

**Amended Acknowledgment and
Amended Notice of Acknowledgment
of Acceptance of R.S. 2477
Right-of-Way Grant**

Ent 235712 Bk 418 Pg 62
Date: 13-FEB-2008 2:30PM
Fee: None
Filed By: CP
BRUCE BROWN, Recorder
BEAVER COUNTY CORPORATION
For: GOVERNOR OF THE STATE OF UTAH

THE STATE OF UTAH

TO ALL WHOM THESE PRESENTS SHALL COME, Greeting:

Know ye, This is an Amended Acknowledgment and Amended Notice of Acknowledgment made under Utah Code Sections 72-5-309 through 310 inclusive, that the grant of the United States of America of “the right of way for the construction of highways over public lands, not reserved for public uses” under United States Revised Statutes 2477 (43 U.S.C. Section 932 (repealed October 21, 1976, with proviso recognizing the validity of rights-of-way already established)) was accepted for and on behalf of the State of Utah and its political subdivision Beaver County as it pertains to the highway located in Beaver County known as SHAUNTIE DIAGONAL ROAD; County Road Number: B-112; State Geographic Information Database (SGID) Road Identification Number: RD010019. Total road length is 1.9 miles more or less.

This Amended Acknowledgment and Amended Notice of Acknowledgment supersedes the information contained in the Acknowledgment recorded at Ent 232879, Bk 408, Beg Pg 822.

The reason for this Amended Acknowledgment and Amended Notice of Acknowledgment includes, but is not limited to, the fact that the road was constructed, mechanically, or by continuous use as a public highway for a period of at least ten years, over public lands not reserved for public uses, prior to the earlier of (a) the October 21, 1976 repeal of R.S. 2477 or (b) the date the servient estate was reserved for public uses.

This Amended Acknowledgment and Amended Notice of Acknowledgment applies only to the segments of the road that traverse land owned by the Bureau of Land Management, United States Department of the Interior, and does not apply to segments of the road that traverse land owned by any other person or entity. The State of Utah and its political subdivisions reserve the right to make further acknowledgments and notices of acknowledgment with regard to road segments that traverse land owned by other entities, including the United States of America, through one or more of its agencies.

A printed copy of a map showing the location of the road in said county is appended hereto as “Attachment 1,” a printed copy of representative photos of the road is appended hereto as “Attachment 2,” a printed copy of a description of the beginning and ending points of the entire road together with a list of Townships, Ranges and Sections that may be traversed by the road in said county is appended hereto as “Attachment 3,” and a printed copy of the Road Centerline Description Cover Page(s) is appended hereto as “Attachment 4.” The Appendices listed in “Attachment 4” that contain the actual road centerline descriptions are incorporated herein by reference.

A printed copy of this Amended Acknowledgment and Amended Notice of Acknowledgment, together with its Attachments and Appendices, may be viewed and/or obtained at the office of the Utah State Archives.

An electronic copy of this Amended Acknowledgment and Amended Notice of Acknowledgment, together with its Attachments and Appendices, may be viewed and/or downloaded as read-only PDF (Portable Document Format) files via the Internet at <http://recorded2477roads.utah.gov>.

The owner of the servient estate in the land underlying the road-segments subject to this Amended Acknowledgment and Amended Notice is believed to be the United States of America through one or more of its agencies. Any of such agencies or any other person with a servient ownership claim or a competing dominant estate right-of-way ownership claim, may file a petition in the State District Court for Salt Lake County for a decision regarding the correctness of this Amended Acknowledgment. A claimant shall file a petition within sixty (60) days after receipt of this Notice.

In Witness Whereof, I, John Harja, the official designee of the Governor of the State of Utah, in conformity to the laws of the State (Utah Code Sections 72-5-308 through 310 inclusive), have caused this Amended Acknowledgment and Amended Notice of Acknowledgment to be made.

Signed by my hand in Salt Lake City, Utah, the 11th day of January, 2008.

By the Governor's Designee



John Harja

CERTIFICATION

State of Utah)
 : ss
County of Salt Lake)

I hereby certify that the signer of the foregoing document, John Harja, is personally known by me, has made a voluntary signature and taken an oath stating that he is the official designee of the Governor of the State of Utah and is authorized to sign this document on the Governor's behalf pursuant to Utah Code Section 72-5-309. He further vouched that, based upon information and belief, the facts alleged therein are true.

Dated this 11th day of January, 2008.

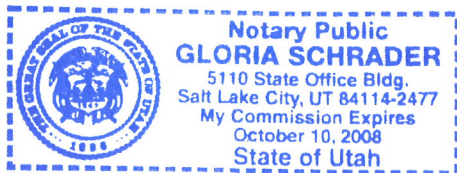



Notary Public

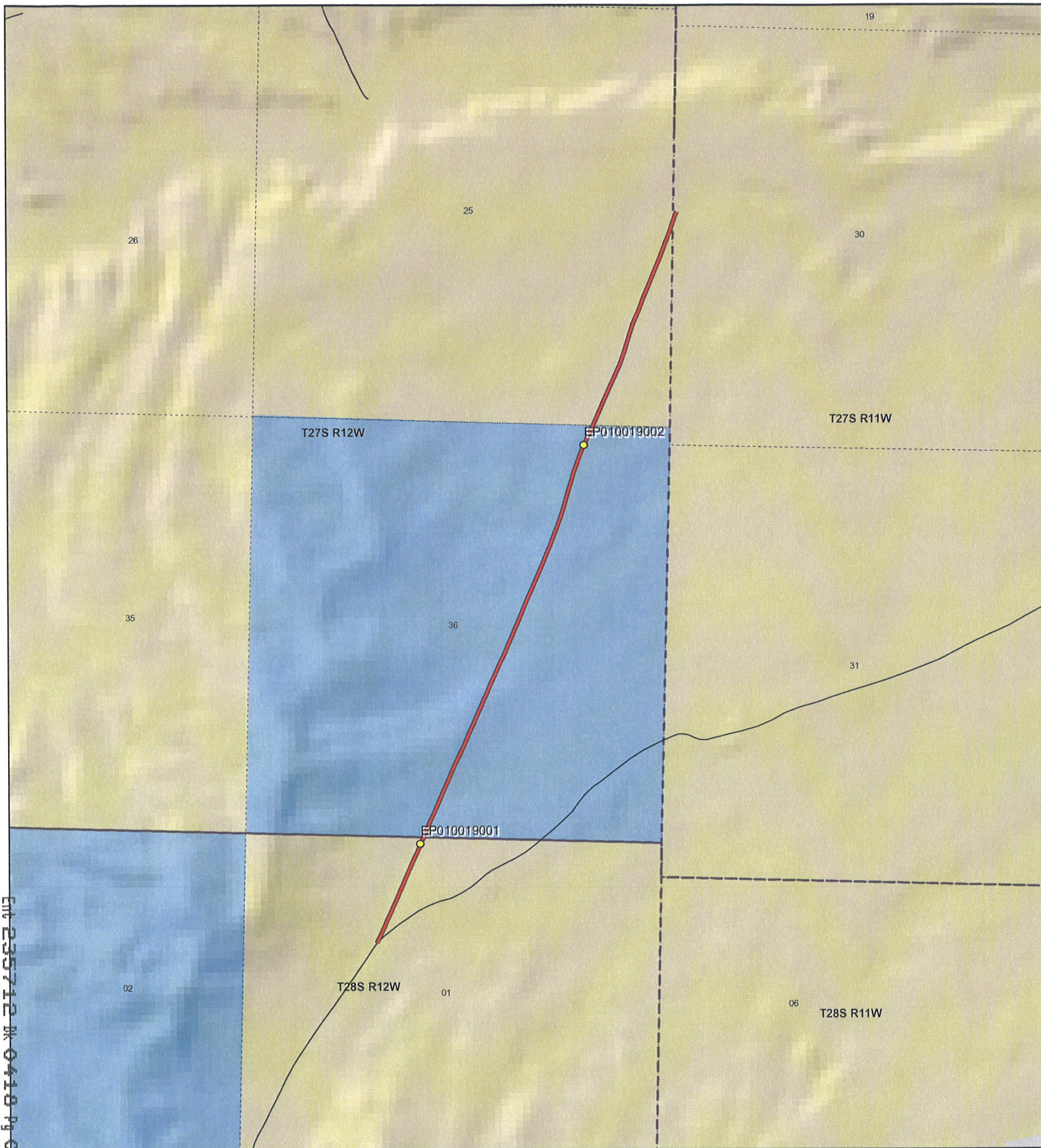

UT 235712 W 0410 N 0064



1:19,831

1 inch equals 0.3 miles

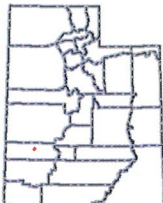

SHAUNTIE DIAGONAL - Beaver County
SGID RD_ID RD010019

Land Ownership Categories

- | | |
|----------------------------|------------------------------|
| BLM | Wilderness |
| Private | UDWR Wildlife Reserve |
| SITLA, State Trust Land | DOD, Military |
| USFS, National Forest | State Sovereign Land |
| State Parks and Recreation | National Recreation Area |
| Tribal, Indian Reservation | USFWS, Natl. Wildlife Refuge |
| NPS, National Park | |

Transportation Network

- | |
|---|
| SHAUNTIE DIAGONAL |
| Title V: Issued Or Under Consideration By BLM Or County |
| Other Roads |
| Photo Event Point |
| Section = 1 Mile |

Map prepared by the State of Utah
 Automated Geographic Reference Center
 Room 5130 State Office Building
 Salt Lake City, Utah 84114
 May 15, 2007



Attachment 2



EP010019001



EP010019002

EP000000000

EP000000000

EP000000000

EP000000000

SHAUNTIE DIAGONAL - Beaver County
SGID RD_ID RD010019



Map prepared by the State of Utah
Automated Geographic Reference Center
Room 5130 State Office Building
Salt Lake City, Utah 84114
April 17, 2007



Attachment 3

Beginning & Ending Points and Township, Range, and Section References For:

Popular Name: SHAUNTIE DIAGONAL ROAD

County: Beaver

County Road Number: B-112

State Geographic Information Database (SGID) Road Identification Number: RD010019.

Total Road Length: 1.9 miles more or less.

Beginning at a point on the road centerline located at 38 degrees 24 minutes 34.94 seconds North Latitude and -113 degrees 09 minutes 7.9 seconds West Longitude, which can be converted to mapping accuracy State Plane Utah South Zone NAD 83 feet coordinates of X = 1,166,994.4 feet and Y = 10,481,378.6 feet based on the US Survey Foot conversion.

Ending at a point on the road centerline located at 38 degrees 26 minutes 07.39 seconds North Latitude and -113 degrees 08 minutes 22.15 seconds West Longitude, which can be converted to mapping accuracy State Plane Utah South Zone NAD 83 feet coordinates of X = 1,170,799.6 feet and Y = 10,490,665.3 feet based on the US Survey Foot conversion.

This road may traverse:

Township 27 South Range 11 West, Section(s) 30, Salt Lake Base & Meridian
Township 27 South Range 12 West, Section(s) 25,36, Salt Lake Base & Meridian
Township 28 South Range 12 West, Section(s) 1, Salt Lake Base & Meridian
See Attachment 1 above for a cartographic depiction of the course of this road.

**Attachment 4
Road Centerline Description Cover Page(s)**

Popular Name: SHAUNTIE DIAGONAL ROAD

County: Beaver

County Road Number: B-112

State Geographic Information Database (SGID) Road Identification Number: RD010019.

Total Road Length: 1.9 miles more or less.

Centerline Descriptions Of Road-Segments That Cross Over Federally Owned Land, Derived From Global Positioning System Data And Cross-checked against USGS Digital Orthophoto Quadrangles Compiled By The Utah Automated Geographic Reference Center And Entered Into The State Geographic Information Database (SGID).

Road-Segments Listed by SGID Road Identification Number (RD_ID)	Road-Segment Numbers	Believed Ownership Of Servient Estate	Approximate Segment Length	See Attached Appendix
RD010019	001	BLM	0.28 Miles	A
RD010019	002	ST	1.07 Miles	(not shown)
RD010019	003	BLM	0.55 Miles	B
		Total Road Length	1.9	_____

* Indicates that a Title V permit will be requested, is in process, or has been issued.

† Indicates that road-segments crossing Forest Service land are under consideration by the state and county as of the date of this Amended Acknowledgment and Amended Notice of Acknowledgment.

Appendix A to Attachment 4

Popular Name: SHAUNTIE DIAGONAL ROAD

County: Beaver

County Road Number: B-112

State Geographic Information Database (SGID) Road Identification Number: RD010019.

Road-Segment Number: 001

Road-Segment Length: 0.28 miles more or less.

Believed owner of the land underlying this road-segment is: Bureau of Land Management.

The following description is based upon the geographic coordinate system using the NAD83 Datum. The source is GPS mapping grade data as indicated in the metadata and/or the transportation data model of the State of Utah Geographic Information Database (SGID).

The road-segment itself is the monument that is identified by its physical presence on the land. The location of said physical presence is closely approximated by mapping grade Global Positioning System (GPS) data. Said data are checked against the corresponding gray-scale 1-meter Digital Orthophoto Quadrangles published by the United States Geological Survey (USGS) to verify a reasonable degree of accuracy. In circumstances where accurate satellite signal acquisition is not possible, such as deep, narrow canyons or under a canopy of dense foliage, or where very sharp curves in the road make accuracy questionable, such portions of the road were digitized from the corresponding gray-scale 1-meter Digital Orthophoto Quadrangles published by the United States Geological Survey (USGS).

This road-segment may traverse:

Township 28 South Range 12 West, Section(s) 1, Salt Lake Base & Meridian

The following description closely approximates the location of the centerline of the physical monument (SHAUNTIE DIAGONAL ROAD)-- Segment 001 based on mapping grade Global Positioning System (GPS) data as defined above:

Beginning at a point on the road center line located at 38 degrees 24 minutes 34.94 seconds North Latitude and -113 degrees 09 minutes 7.9 seconds West Longitude, which can be converted to mapping accuracy State Plane Utah South Zone NAD 83 feet coordinates of X = 1,166,994.4 feet and Y = 10,481,378.6 feet; thence the following courses along the said road center line:

thence North 16 Degrees 22 Minutes 26 Seconds East	17.1 feet
thence North 28 Degrees 49 Minutes 54 Seconds East	35.7 feet
thence North 29 Degrees 29 Minutes 41 Seconds East	31 feet
thence North 26 Degrees 41 Minutes 46 Seconds East	36.8 feet
thence North 23 Degrees 38 Minutes 14 Seconds East	45.2 feet
thence North 25 Degrees 29 Minutes 44 Seconds East	45.2 feet
thence North 24 Degrees 19 Minutes 50 Seconds East	44 feet
thence North 22 Degrees 39 Minutes 06 Seconds East	44.5 feet
thence North 23 Degrees 19 Minutes 33 Seconds East	49.1 feet
thence North 22 Degrees 57 Minutes 38 Seconds East	56.4 feet
thence North 23 Degrees 21 Minutes 55 Seconds East	35.1 feet

thence North 22 Degrees 49 Minutes 13 Seconds East 46.7 feet
 thence North 23 Degrees 26 Minutes 04 Seconds East 66 feet
 thence North 22 Degrees 52 Minutes 23 Seconds East 80 feet
 thence North 23 Degrees 04 Minutes 14 Seconds East 87.6 feet
 thence North 23 Degrees 23 Minutes 11 Seconds East 91.4 feet
 thence North 23 Degrees 27 Minutes 55 Seconds East 100 feet
 thence North 23 Degrees 19 Minutes 57 Seconds East 112.8 feet
 thence North 23 Degrees 51 Minutes 13 Seconds East 123.4 feet
 thence North 23 Degrees 32 Minutes 51 Seconds East 128.1 feet
 thence North 22 Degrees 54 Minutes 01 Seconds East 90.7 feet
 thence North 23 Degrees 30 Minutes 48 Seconds East 15.4 feet
 thence North 23 Degrees 31 Minutes 48 Seconds East 71.4 feet
 thence North 23 Degrees 10 Minutes 23 Seconds East 8.2 feet

more or less to **the ending point**
at: 38 degrees 24 minutes 48.27 seconds North Latitude and -113 degrees 09 minutes 00.83 seconds West
 Longitude, which can be converted to mapping accuracy State Plane Utah South Zone NAD 83 feet
 coordinates of X = 1,167,581.3 feet and Y = 10,482,716.9 feet.

Appendix B to Attachment 4

Popular Name: SHAUNTIE DIAGONAL ROAD

County: Beaver

County Road Number: B-112

State Geographic Information Database (SGID) Road Identification Number: RD010019.

Road-Segment Number: 003

Road-Segment Length: 0.55 miles more or less.

Believed owner of the land underlying this road-segment is: Bureau of Land Management.

The following description is based upon the geographic coordinate system using the NAD83 Datum. The source is GPS mapping grade data as indicated in the metadata and/or the transportation data model of the State of Utah Geographic Information Database (SGID).

The road-segment itself is the monument that is identified by its physical presence on the land. The location of said physical presence is closely approximated by mapping grade Global Positioning System (GPS) data. Said data are checked against the corresponding gray-scale 1-meter Digital Orthophoto Quadrangles published by the United States Geological Survey (USGS) to verify a reasonable degree of accuracy. In circumstances where accurate satellite signal acquisition is not possible, such as deep, narrow canyons or under a canopy of dense foliage, or where very sharp curves in the road make accuracy questionable, such portions of the road were digitized from the corresponding gray-scale 1-meter Digital Orthophoto Quadrangles published by the United States Geological Survey (USGS).

This road-segment may traverse:

Township 27 South Range 11 West, Section(s) 30, Salt Lake Base & Meridian

Township 27 South Range 12 West, Section(s) 25, Salt Lake Base & Meridian

The following description closely approximates the location of the centerline of the physical monument (SHAUNTIE DIAGONAL ROAD)-- Segment 003 based on mapping grade Global Positioning System (GPS) data as defined above:

Beginning at a point on the road center line located at 38 degrees 25 minutes 40.37 seconds North Latitude and -113 degrees 08 minutes 34.84 seconds West Longitude, which can be converted to mapping accuracy State Plane Utah South Zone NAD 83 feet coordinates of X = 1,169,741.9 feet and Y = 10,487,950.3 feet; thence the following courses along the said road center line:

thence North 23 Degrees 52 Minutes 48 Seconds East 78.4 feet
thence North 23 Degrees 13 Minutes 16 Seconds East 170 feet
thence North 23 Degrees 49 Minutes 33 Seconds East 191.6 feet
thence North 23 Degrees 47 Minutes 56 Seconds East 199.9 feet
thence North 23 Degrees 39 Minutes 21 Seconds East 198.6 feet
thence North 19 Degrees 07 Minutes 53 Seconds East 180.2 feet
thence North 16 Degrees 32 Minutes 07 Seconds East 188.9 feet
thence North 19 Degrees 04 Minutes 04 Seconds East 179.8 feet
thence North 21 Degrees 58 Minutes 04 Seconds East 177.3 feet
thence North 21 Degrees 02 Minutes 41 Seconds East 178.3 feet

thence North 21 Degrees 50 Minutes 13 Seconds East 183.5 feet
thence North 21 Degrees 28 Minutes 32 Seconds East 190.8 feet
thence North 21 Degrees 20 Minutes 47 Seconds East 189.2 feet
thence North 21 Degrees 08 Minutes 19 Seconds East 186.5 feet
thence North 20 Degrees 30 Minutes 13 Seconds East 168.8 feet
thence North 19 Degrees 32 Minutes 35 Seconds East 70.5 feet
thence North 19 Degrees 43 Minutes 48 Seconds East 44 feet
thence North 20 Degrees 42 Minutes 41 Seconds East 4.6 feet
thence North 18 Degrees 15 Minutes 12 Seconds East 82.4 feet
thence North 22 Degrees 32 Minutes 33 Seconds East 52.3 feet more or less to **the ending**

point at: 38 degrees 26 minutes 07.39 seconds North Latitude and -113 degrees 08 minutes 22.15 seconds West Longitude, which can be converted to mapping accuracy State Plane Utah South Zone NAD 83 feet coordinates of X = 1,170,799.6 feet and Y = 10,490,665.3 feet.