

**Amended Acknowledgment and  
Amended Notice of Acknowledgment  
of Acceptance of R.S. 2477  
Right-of-Way Grant**

Ent 235714 Bk 410 Pg 74  
Date: 13-FEB-2008 2:34PM  
Fee: None  
Filed By: CP  
BRUCE BROWN, Recorder  
BEAVER COUNTY CORPORATION  
For: GOVERNOR OF THE STATE OF UTAH

**THE STATE OF UTAH**

**TO ALL WHOM THESE PRESENTS SHALL COME, Greeting:**

**Know ye,** This is an Amended Acknowledgment and Amended Notice of Acknowledgment made under Utah Code Sections 72-5-309 through 310 inclusive, that the grant of the United States of America of “the right of way for the construction of highways over public lands, not reserved for public uses” under United States Revised Statutes 2477 (43 U.S.C. Section 932 (repealed October 21, 1976, with proviso recognizing the validity of rights-of-way already established)) was accepted for and on behalf of the State of Utah and its political subdivision Beaver County as it pertains to the highway located in Beaver County known as LAHO ROAD; County Road Number: B-114; State Geographic Information Database (SGID) Road Identification Number: RD010021. Total road length is 8.81 miles more or less.

This Amended Acknowledgment and Amended Notice of Acknowledgment supersedes the information contained in the Acknowledgment recorded at Ent 232980, Bk 409, Beg Pg 561.

The reason for this Amended Acknowledgment and Amended Notice of Acknowledgment includes, but is not limited to, the fact that the road was constructed, mechanically, or by continuous use as a public highway for a period of at least ten years, over public lands not reserved for public uses, prior to the earlier of (a) the October 21, 1976 repeal of R.S. 2477 or (b) the date the servient estate was reserved for public uses.

This Amended Acknowledgment and Amended Notice of Acknowledgment applies only to the segments of the road that traverse land owned by the Bureau of Land Management, United States Department of the Interior, and does not apply to segments of the road that traverse land owned by any other person or entity. The State of Utah and its political subdivisions reserve the right to make further acknowledgments and notices of acknowledgment with regard to road segments that traverse land owned by other entities, including the United States of America, through one or more of its agencies.

A printed copy of a map showing the location of the road in said county is appended hereto as “Attachment 1,” a printed copy of representative photos of the road is appended hereto as “Attachment 2,” a printed copy of a description of the beginning and ending points of the entire road together with a list of Townships, Ranges and Sections that may be traversed by the road in said county is appended hereto as “Attachment 3,” and a printed copy of the Road Centerline Description Cover Page(s) is appended hereto as “Attachment 4.” The Appendices listed in “Attachment 4” that contain the actual road centerline descriptions are incorporated herein by reference.

A printed copy of this Amended Acknowledgment and Amended Notice of Acknowledgment, together with its Attachments and Appendices, may be viewed and/or obtained at the office of the Utah State Archives.

An electronic copy of this Amended Acknowledgment and Amended Notice of Acknowledgment, together with its Attachments and Appendices, may be viewed and/or downloaded as read-only PDF (Portable Document Format) files via the Internet at <http://recorded2477roads.utah.gov>.

The owner of the servient estate in the land underlying the road-segments subject to this Amended Acknowledgment and Amended Notice is believed to be the United States of America through one or more of its agencies. Any of such agencies or any other person with a servient ownership claim or a competing dominant estate right-of-way ownership claim, may file a petition in the State District Court for Salt Lake County for a decision regarding the correctness of this Amended Acknowledgment. A claimant shall file a petition within sixty (60) days after receipt of this Notice.

**In Witness Whereof**, I, John Harja, the official designee of the Governor of the State of Utah, in conformity to the laws of the State (Utah Code Sections 72-5-308 through 310 inclusive), have caused this Amended Acknowledgment and Amended Notice of Acknowledgment to be made.

Signed by my hand in Salt Lake City, Utah, the 11<sup>th</sup> day of January, 2008.

By the Governor's Designee

  
\_\_\_\_\_  
John Harja

### CERTIFICATION

State of Utah                    )  
  : ss  
County of Salt Lake         )

I hereby certify that the signer of the foregoing document, John Harja, is personally known by me, has made a voluntary signature and taken an oath stating that he is the official designee of the Governor of the State of Utah and is authorized to sign this document on the Governor's behalf pursuant to Utah Code Section 72-5-309. He further vouched that, based upon information and belief, the facts alleged therein are true.

Dated this 11<sup>th</sup> day of January, 2008.

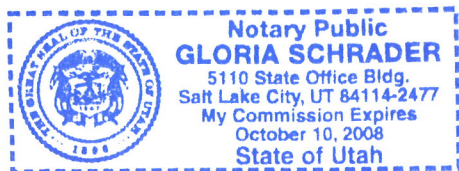

  
\_\_\_\_\_  
Notary Public



**LAHO ROAD - Beaver County**  
**SGID RD\_ID RD010021**

**Land Ownership Categories**

- BLM
- Private
- SITLA, State Trust Land
- USFS, National Forest
- State Parks and Recreation
- Tribal, Indian Reservation
- NPS, National Park

**Transportation Network**

- LAHO ROAD
- Other Roads
- Title V, Issued Or Under Consideration By BLM
- Photo Event Point
- Section = 1 Mile

Map prepared by the State of Utah  
Automated Geographic Reference Center  
Room 5130 State Office Building  
Salt Lake City, Utah 84114  
May 14, 2007





1:50,030  
1 inch equals 0.9 miles



Attachment 2



EP010021001



EP010021002

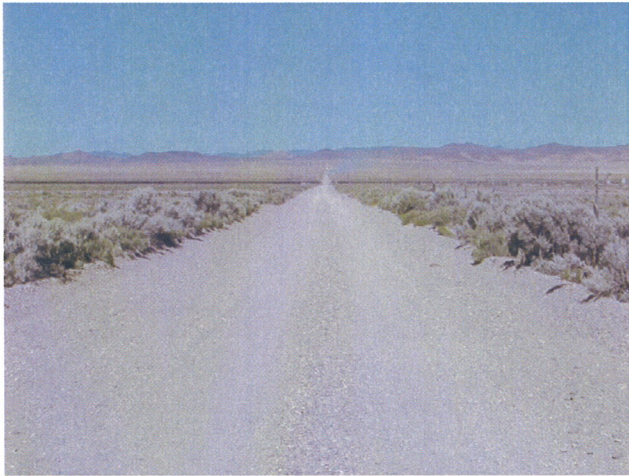

EP010021004

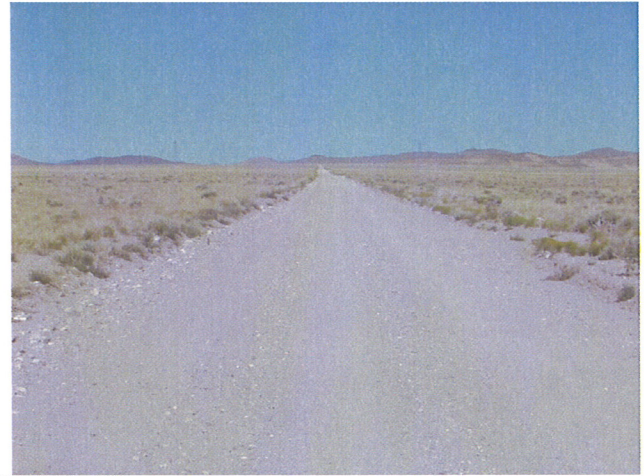

EP010021005

EP000000000

EP000000000

**LAHO ROAD - Beaver County**  
**SGID RD\_ID RD010021**

Map prepared by the State of Utah  
Automated Geographic Reference Center  
Room 5130 State Office Building  
Salt Lake City, Utah 84114  
April 17, 2007



### Attachment 3

#### Beginning & Ending Points and Township, Range, and Section References For:

**Popular Name: LAHO ROAD**

**County: Beaver**

**County Road Number: B-114**

**State Geographic Information Database (SGID) Road Identification Number: RD010021.**

**Total Road Length: 8.81 miles more or less.**

**Beginning at a point** on the road centerline located at 38 degrees 15 minutes 55.31 seconds North Latitude and -113 degrees 10 minutes 05.79 seconds West Longitude, which can be converted to mapping accuracy State Plane Utah South Zone NAD 83 feet coordinates of X = 1,161,450.0 feet and Y = 10,428,901.6 feet based on the US Survey Foot conversion.

**Ending at a point** on the road centerline located at 38 degrees 15 minutes 59.76 seconds North Latitude and -113 degrees 00 minutes 23.98 seconds West Longitude, which can be converted to mapping accuracy State Plane Utah South Zone NAD 83 feet coordinates of X = 1,207,853.0 feet and Y = 10,428,564.1 feet based on the US Survey Foot conversion.

This road may traverse:

Township 29 South Range 10 West, Section(s) 20,29,30, Salt Lake Base & Meridian

Township 29 South Range 11 West, Section(s) 19,20,21,22,23,25,26, Salt Lake Base & Meridian

Township 29 South Range 12 West, Section(s) 25,26, Salt Lake Base & Meridian

See Attachment 1 above for a cartographic depiction of the course of this road.

**Attachment 4  
Road Centerline Description Cover Page(s)**

**Popular Name: LAHO ROAD**

**County: Beaver**

**County Road Number: B-114**

**State Geographic Information Database (SGID) Road Identification Number: RD010021.**

**Total Road Length: 8.81 miles more or less.**

**Centerline Descriptions Of Road-Segments That Cross Over Federally Owned Land, Derived From Global Positioning System Data And Cross-checked against USGS Digital Orthophoto Quadrangles Compiled By The Utah Automated Geographic Reference Center And Entered Into The State Geographic Information Database (SGID).**

<b>Road-Segments Listed by SGID Road Identification Number (RD_ID)</b>	<b>Road-Segment Numbers</b>	<b>Believed Ownership Of Servient Estate</b>	<b>Approximate Segment Length</b>	<b>See Attached Appendix</b>
<b>RD010021</b>	<b>001</b>	<b>BLM</b>	<b>1.56 Miles</b>	<b>A</b>
<b>RD010021</b>	<b>002</b>	<b>PVT</b>	<b>0.5 Miles</b>	<b>(not shown)</b>
<b>RD010021</b>	<b>003</b>	<b>BLM</b>	<b>1.25 Miles</b>	<b>B</b>
<b>RD010021</b>	<b>004</b>	<b>ST</b>	<b>0.25 Miles</b>	<b>(not shown)</b>
<b>RD010021</b>	<b>005</b>	<b>PVT</b>	<b>3.01 Miles</b>	<b>(not shown)</b>
<b>RD010021</b>	<b>006</b>	<b>ST</b>	<b>0.01 Miles</b>	<b>(not shown)</b>
<b>RD010021</b>	<b>007</b>	<b>BLM</b>	<b>2.23 Miles</b>	<b>C</b>
		<b>Total Road Length</b>	<b>8.81</b>	<b>—————</b>

\* Indicates that a Title V permit will be requested, is in process, or has been issued.

† Indicates that road-segments crossing Forest Service land are under consideration by the state and county as of the date of this Amended Acknowledgment and Amended Notice of Acknowledgment.

## Appendix A to Attachment 4

**Popular Name: LAHO ROAD**

**County: Beaver**

**County Road Number: B-114**

**State Geographic Information Database (SGID) Road Identification Number: RD010021.**

**Road-Segment Number: 001**

**Road-Segment Length: 1.56 miles more or less.**

**Believed owner of the land underlying this road-segment is: Bureau of Land Management.**

*The following description is based upon the geographic coordinate system using the NAD83 Datum. The source is GPS mapping grade data as indicated in the metadata and/or the transportation data model of the State of Utah Geographic Information Database (SGID).*

The road-segment itself is the monument that is identified by its physical presence on the land. The location of said physical presence is closely approximated by mapping grade Global Positioning System (GPS) data. Said data are checked against the corresponding gray-scale 1-meter Digital Orthophoto Quadrangles published by the United States Geological Survey (USGS) to verify a reasonable degree of accuracy. In circumstances where accurate satellite signal acquisition is not possible, such as deep, narrow canyons or under a canopy of dense foliage, or where very sharp curves in the road make accuracy questionable, such portions of the road were digitized from the corresponding gray-scale 1-meter Digital Orthophoto Quadrangles published by the United States Geological Survey (USGS).

This road-segment may traverse:

Township 29 South Range 12 West, Section(s) 25,26, Salt Lake Base & Meridian

The following description closely approximates the location of the centerline of the physical monument (LAHO ROAD)-- Segment 001 based on mapping grade Global Positioning System (GPS) data as defined above:

**Beginning at a point** on the road center line located at 38 degrees 15 minutes 55.31 seconds North Latitude and -113 degrees 10 minutes 05.79 seconds West Longitude, which can be converted to mapping accuracy State Plane Utah South Zone NAD 83 feet coordinates of X = 1,161,450.0 feet and Y = 10,428,901.6 feet; thence the following courses along the said road center line:

thence North 89 Degrees 50 Minutes 23 Seconds East	116.8 feet
thence South 89 Degrees 43 Minutes 09 Seconds East	156.2 feet
thence South 88 Degrees 44 Minutes 46 Seconds East	191 feet
thence South 89 Degrees 06 Minutes 01 Seconds East	231 feet
thence South 89 Degrees 11 Minutes 06 Seconds East	264.8 feet
thence South 88 Degrees 56 Minutes 50 Seconds East	273.7 feet
thence South 89 Degrees 09 Minutes 16 Seconds East	274 feet
thence South 89 Degrees 08 Minutes 51 Seconds East	272.4 feet
thence South 89 Degrees 16 Minutes 09 Seconds East	268.1 feet
thence South 89 Degrees 19 Minutes 15 Seconds East	263.1 feet
thence South 88 Degrees 57 Minutes 19 Seconds East	261.5 feet
thence South 88 Degrees 55 Minutes 25 Seconds East	255.6 feet

thence South 89 Degrees 00 Minutes 53 Seconds East 100.7 feet  
thence South 88 Degrees 52 Minutes 36 Seconds East 117.2 feet  
thence South 87 Degrees 41 Minutes 18 Seconds East 28.6 feet  
thence South 89 Degrees 06 Minutes 32 Seconds East 232.7 feet  
thence South 88 Degrees 52 Minutes 10 Seconds East 220.2 feet  
thence South 89 Degrees 04 Minutes 24 Seconds East 195.9 feet  
thence South 89 Degrees 00 Minutes 58 Seconds East 158.5 feet  
thence South 88 Degrees 57 Minutes 25 Seconds East 96.5 feet  
thence North 89 Degrees 40 Minutes 44 Seconds East 12.8 feet  
thence South 87 Degrees 54 Minutes 22 Seconds East 54.5 feet  
thence South 88 Degrees 48 Minutes 15 Seconds East 161.1 feet  
thence South 89 Degrees 10 Minutes 45 Seconds East 279.9 feet  
thence South 88 Degrees 58 Minutes 23 Seconds East 306.8 feet  
thence South 88 Degrees 48 Minutes 20 Seconds East 310.1 feet  
thence South 89 Degrees 11 Minutes 26 Seconds East 316 feet  
thence South 88 Degrees 48 Minutes 09 Seconds East 321.9 feet  
thence South 88 Degrees 55 Minutes 10 Seconds East 321.9 feet  
thence South 88 Degrees 50 Minutes 45 Seconds East 318.7 feet  
thence South 89 Degrees 10 Minutes 43 Seconds East 312.7 feet  
thence South 89 Degrees 01 Minutes 08 Seconds East 303.2 feet  
thence South 89 Degrees 18 Minutes 41 Seconds East 297.9 feet  
thence South 88 Degrees 52 Minutes 11 Seconds East 298 feet  
thence South 89 Degrees 18 Minutes 00 Seconds East 294.7 feet  
thence South 89 Degrees 29 Minutes 52 Seconds East 296.9 feet  
thence South 89 Degrees 17 Minutes 30 Seconds East 54.8 feet more or less to **the ending**

**point at:** 38 degrees 15 minutes 55.43 seconds North Latitude and -113 degrees 08 minutes 22.47 seconds West Longitude, which can be converted to mapping accuracy State Plane Utah South Zone NAD 83 feet coordinates of X = 1,169,689.3 feet and Y = 10,428,768.6 feet.



## Appendix B to Attachment 4

**Popular Name: LAHO ROAD**

**County: Beaver**

**County Road Number: B-114**

**State Geographic Information Database (SGID) Road Identification Number: RD010021.**

**Road-Segment Number: 003**

**Road-Segment Length: 1.25 miles more or less.**

**Believed owner of the land underlying this road-segment is: Bureau of Land Management.**

*The following description is based upon the geographic coordinate system using the NAD83 Datum. The source is GPS mapping grade data as indicated in the metadata and/or the transportation data model of the State of Utah Geographic Information Database (SGID).*

The road-segment itself is the monument that is identified by its physical presence on the land. The location of said physical presence is closely approximated by mapping grade Global Positioning System (GPS) data. Said data are checked against the corresponding gray-scale 1-meter Digital Orthophoto Quadrangles published by the United States Geological Survey (USGS) to verify a reasonable degree of accuracy. In circumstances where accurate satellite signal acquisition is not possible, such as deep, narrow canyons or under a canopy of dense foliage, or where very sharp curves in the road make accuracy questionable, such portions of the road were digitized from the corresponding gray-scale 1-meter Digital Orthophoto Quadrangles published by the United States Geological Survey (USGS).

This road-segment may traverse:

Township 29 South Range 11 West, Section(s) 19,20, Salt Lake Base & Meridian

The following description closely approximates the location of the centerline of the physical monument (LAHO ROAD)-- Segment 003 based on mapping grade Global Positioning System (GPS) data as defined above:

**Beginning at a point** on the road center line located at 38 degrees 15 minutes 55.38 seconds North Latitude and -113 degrees 07 minutes 49.45 seconds West Longitude, which can be converted to mapping accuracy State Plane Utah South Zone NAD 83 feet coordinates of X = 1,172,322.1 feet and Y = 10,428,717.1 feet; thence the following courses along the said road center line:

thence South 88 Degrees 36 Minutes 39 Seconds East	22 feet
thence South 88 Degrees 11 Minutes 59 Seconds East	26.6 feet
thence North 81 Degrees 46 Minutes 19 Seconds East	11.9 feet
thence South 87 Degrees 05 Minutes 46 Seconds East	93.3 feet
thence South 89 Degrees 13 Minutes 34 Seconds East	51.5 feet
thence South 88 Degrees 53 Minutes 31 Seconds East	144.7 feet
thence South 88 Degrees 50 Minutes 30 Seconds East	190.7 feet
thence South 88 Degrees 55 Minutes 51 Seconds East	189.4 feet
thence South 89 Degrees 21 Minutes 38 Seconds East	176.2 feet
thence South 89 Degrees 20 Minutes 29 Seconds East	153.6 feet
thence South 89 Degrees 07 Minutes 38 Seconds East	94.5 feet
thence South 89 Degrees 07 Minutes 53 Seconds East	94.8 feet

thence South 89 Degrees 18 Minutes 01 Seconds East 257.9 feet  
 thence South 88 Degrees 53 Minutes 49 Seconds East 277.3 feet  
 thence South 89 Degrees 09 Minutes 15 Seconds East 274 feet  
 thence South 88 Degrees 58 Minutes 55 Seconds East 266.8 feet  
 thence South 89 Degrees 09 Minutes 16 Seconds East 257.9 feet  
 thence South 89 Degrees 04 Minutes 31 Seconds East 45.3 feet  
 thence South 89 Degrees 16 Minutes 19 Seconds East 197.2 feet  
 thence South 88 Degrees 57 Minutes 53 Seconds East 221.8 feet  
 thence South 89 Degrees 05 Minutes 45 Seconds East 199.5 feet  
 thence South 89 Degrees 13 Minutes 46 Seconds East 206.7 feet  
 thence South 89 Degrees 00 Minutes 51 Seconds East 187 feet  
 thence South 89 Degrees 05 Minutes 06 Seconds East 167.4 feet  
 thence South 89 Degrees 08 Minutes 07 Seconds East 142.7 feet  
 thence South 88 Degrees 48 Minutes 15 Seconds East 111.6 feet  
 thence South 89 Degrees 49 Minutes 59 Seconds East 77.1 feet  
 thence South 89 Degrees 09 Minutes 05 Seconds East 48.2 feet  
 thence South 88 Degrees 09 Minutes 34 Seconds East 69.6 feet  
 thence South 87 Degrees 44 Minutes 05 Seconds East 50.9 feet  
 thence South 88 Degrees 58 Minutes 50 Seconds East 56.1 feet  
 thence South 88 Degrees 29 Minutes 16 Seconds East 41 feet  
 thence South 88 Degrees 42 Minutes 09 Seconds East 116.2 feet  
 thence South 88 Degrees 47 Minutes 35 Seconds East 246.1 feet  
 thence South 88 Degrees 48 Minutes 47 Seconds East 261.9 feet  
 thence South 89 Degrees 07 Minutes 06 Seconds East 265.8 feet  
 thence South 88 Degrees 56 Minutes 25 Seconds East 272.4 feet  
 thence South 89 Degrees 02 Minutes 02 Seconds East 277.6 feet  
 thence South 89 Degrees 01 Minutes 01 Seconds East 274 feet  
 thence South 89 Degrees 28 Minutes 03 Seconds East 264.5 feet  
 thence South 89 Degrees 13 Minutes 08 Seconds East 204.8 feet more or less to **the ending**

**point at:** 38 degrees 15 minutes 55.41 seconds North Latitude and -113 degrees 06 minutes 26.84 seconds West Longitude, which can be converted to mapping accuracy State Plane Utah South Zone NAD 83 feet coordinates of X = 1,178,909.5 feet and Y = 10,428,606.3 feet.

## Appendix C to Attachment 4

**Popular Name: LAHO ROAD**

**County: Beaver**

**County Road Number: B-114**

**State Geographic Information Database (SGID) Road Identification Number: RD010021.**

**Road-Segment Number: 007**

**Road-Segment Length: 2.23 miles more or less.**

**Believed owner of the land underlying this road-segment is: Bureau of Land Management.**

*The following description is based upon the geographic coordinate system using the NAD83 Datum. The source is GPS mapping grade data as indicated in the metadata and/or the transportation data model of the State of Utah Geographic Information Database (SGID).*

The road-segment itself is the monument that is identified by its physical presence on the land. The location of said physical presence is closely approximated by mapping grade Global Positioning System (GPS) data. Said data are checked against the corresponding gray-scale 1-meter Digital Orthophoto Quadrangles published by the United States Geological Survey (USGS) to verify a reasonable degree of accuracy. In circumstances where accurate satellite signal acquisition is not possible, such as deep, narrow canyons or under a canopy of dense foliage, or where very sharp curves in the road make accuracy questionable, such portions of the road were digitized from the corresponding gray-scale 1-meter Digital Orthophoto Quadrangles published by the United States Geological Survey (USGS).

This road-segment may traverse:

Township 29 South Range 10 West, Section(s) 20,29,30, Salt Lake Base & Meridian

Township 29 South Range 11 West, Section(s) 25, Salt Lake Base & Meridian

The following description closely approximates the location of the centerline of the physical monument (LAHO ROAD)-- Segment 007 based on mapping grade Global Positioning System (GPS) data as defined above:

**Beginning at a point** on the road center line located at 38 degrees 15 minutes 56.02 seconds North Latitude and -113 degrees 02 minutes 050.3 seconds West Longitude, which can be converted to mapping accuracy State Plane Utah South Zone NAD 83 feet coordinates of X = 1,196,178.0 feet and Y = 10,428,376.8 feet; thence the following courses along the said road center line:

thence South 88 Degrees 55 Minutes 07 Seconds East	872 feet
thence South 88 Degrees 54 Minutes 52 Seconds East	160.5 feet
thence South 88 Degrees 56 Minutes 55 Seconds East	178.2 feet
thence South 89 Degrees 08 Minutes 00 Seconds East	174.2 feet
thence South 88 Degrees 53 Minutes 17 Seconds East	157.5 feet
thence South 89 Degrees 12 Minutes 58 Seconds East	153.2 feet
thence South 89 Degrees 18 Minutes 38 Seconds East	149 feet
thence South 89 Degrees 21 Minutes 05 Seconds East	135.8 feet
thence South 89 Degrees 29 Minutes 45 Seconds East	136.8 feet
thence South 89 Degrees 11 Minutes 22 Seconds East	149.6 feet
thence South 89 Degrees 00 Minutes 06 Seconds East	156.9 feet

thence South 89 Degrees 07 Minutes 16 Seconds East 141.1 feet  
 thence South 88 Degrees 35 Minutes 04 Seconds East 75.8 feet  
 thence South 89 Degrees 35 Minutes 41 Seconds East 77.8 feet  
 thence South 89 Degrees 36 Minutes 46 Seconds East 26.6 feet  
 thence South 89 Degrees 35 Minutes 08 Seconds East 153.6 feet  
 thence South 89 Degrees 08 Minutes 48 Seconds East 176.2 feet  
 thence South 89 Degrees 28 Minutes 29 Seconds East 200.2 feet  
 thence South 89 Degrees 15 Minutes 33 Seconds East 212.6 feet  
 thence South 88 Degrees 49 Minutes 02 Seconds East 212.7 feet  
 thence South 89 Degrees 20 Minutes 11 Seconds East 76.5 feet  
 thence South 89 Degrees 17 Minutes 02 Seconds East 127 feet  
 thence South 89 Degrees 19 Minutes 56 Seconds East 152.3 feet  
 thence South 87 Degrees 38 Minutes 29 Seconds East 56.2 feet  
 thence South 88 Degrees 47 Minutes 57 Seconds East 37.1 feet  
 thence South 89 Degrees 24 Minutes 47 Seconds East 124.4 feet  
 thence South 89 Degrees 04 Minutes 56 Seconds East 212.6 feet  
 thence South 88 Degrees 28 Minutes 30 Seconds East 224.2 feet  
 thence South 89 Degrees 07 Minutes 23 Seconds East 235.6 feet  
 thence South 89 Degrees 05 Minutes 29 Seconds East 244.8 feet  
 thence South 89 Degrees 13 Minutes 06 Seconds East 136.5 feet  
 thence South 89 Degrees 16 Minutes 53 Seconds East 108.6 feet  
 thence South 89 Degrees 09 Minutes 48 Seconds East 243.8 feet  
 thence South 89 Degrees 06 Minutes 56 Seconds East 249.7 feet  
 thence South 88 Degrees 59 Minutes 03 Seconds East 253.3 feet  
 thence South 89 Degrees 19 Minutes 42 Seconds East 246.4 feet  
 thence South 89 Degrees 08 Minutes 03 Seconds East 253.7 feet  
 thence South 89 Degrees 01 Minutes 47 Seconds East 72.9 feet  
 thence South 89 Degrees 03 Minutes 23 Seconds East 178.5 feet  
 thence South 89 Degrees 22 Minutes 20 Seconds East 218.2 feet  
 thence South 89 Degrees 11 Minutes 04 Seconds East 182.1 feet  
 thence South 89 Degrees 13 Minutes 58 Seconds East 172.9 feet  
 thence South 89 Degrees 00 Minutes 56 Seconds East 172.9 feet  
 thence South 89 Degrees 13 Minutes 51 Seconds East 172.6 feet  
 thence South 88 Degrees 54 Minutes 44 Seconds East 173.6 feet  
 thence South 89 Degrees 08 Minutes 07 Seconds East 174.6 feet  
 thence South 88 Degrees 48 Minutes 04 Seconds East 173.3 feet  
 thence South 89 Degrees 05 Minutes 38 Seconds East 168.7 feet  
 thence South 89 Degrees 02 Minutes 30 Seconds East 161.8 feet  
 thence South 89 Degrees 13 Minutes 05 Seconds East 153.6 feet  
 thence South 88 Degrees 55 Minutes 55 Seconds East 149 feet  
 thence South 89 Degrees 00 Minutes 22 Seconds East 143.1 feet  
 thence South 89 Degrees 12 Minutes 46 Seconds East 135.9 feet  
 thence South 89 Degrees 13 Minutes 38 Seconds East 120.4 feet  
 thence South 89 Degrees 28 Minutes 38 Seconds East 22.3 feet  
 thence South 89 Degrees 04 Minutes 48 Seconds East 303.2 feet  
 thence South 88 Degrees 39 Minutes 58 Seconds East 125.1 feet  
 thence South 88 Degrees 59 Minutes 15 Seconds East 127 feet  
 thence South 89 Degrees 14 Minutes 31 Seconds East 122.1 feet  
 thence South 88 Degrees 32 Minutes 54 Seconds East 95.5 feet

thence South 88 Degrees 58 Minutes 19 Seconds East 55.8 feet  
 thence South 88 Degrees 43 Minutes 43 Seconds East 47.3 feet  
 thence South 89 Degrees 02 Minutes 14 Seconds East 44 feet  
 thence South 89 Degrees 17 Minutes 15 Seconds East 36.4 feet  
 thence South 89 Degrees 10 Minutes 27 Seconds East 32.8 feet  
 thence South 88 Degrees 59 Minutes 38 Seconds East 70.9 feet  
 thence South 88 Degrees 50 Minutes 18 Seconds East 76.1 feet  
 thence South 89 Degrees 09 Minutes 02 Seconds East 16.1 feet  
 thence South 89 Degrees 59 Minutes 43 Seconds East 115.8 feet  
 thence South 89 Degrees 52 Minutes 45 Seconds East 42.7 feet  
 thence North 89 Degrees 40 Minutes 48 Seconds East 56.4 feet  
 thence North 89 Degrees 12 Minutes 02 Seconds East 78.4 feet  
 thence North 87 Degrees 01 Minutes 21 Seconds East 77.8 feet  
 thence North 81 Degrees 07 Minutes 28 Seconds East 75 feet  
 thence North 75 Degrees 27 Minutes 33 Seconds East 49.4 feet  
 thence North 75 Degrees 38 Minutes 37 Seconds East 27.1 feet  
 thence North 71 Degrees 19 Minutes 12 Seconds East 79.2 feet  
 thence North 68 Degrees 34 Minutes 30 Seconds East 80.2 feet  
 thence North 65 Degrees 36 Minutes 00 Seconds East 81.2 feet  
 thence North 61 Degrees 47 Minutes 37 Seconds East 89.1 feet  
 thence North 57 Degrees 16 Minutes 13 Seconds East 93.7 feet  
 thence North 54 Degrees 03 Minutes 07 Seconds East 96.9 feet  
 thence North 53 Degrees 01 Minutes 12 Seconds East 89.6 feet  
 thence North 58 Degrees 09 Minutes 57 Seconds East 52.7 feet more or less to **the ending**

**point at:** 38 degrees 15 minutes 59.76 seconds North Latitude and -113 degrees 00 minutes 23.98 seconds West Longitude, which can be converted to mapping accuracy State Plane Utah South Zone NAD 83 feet coordinates of X = 1,207,853.0 feet and Y = 10,428,564.1 feet.