

**Amended Acknowledgment and
Amended Notice of Acknowledgment
of Acceptance of R.S. 2477
Right-of-Way Grant**

Ent 235732 Bk 418 Pg 177
Date: 14-FEB-2008 11:24AM
Fee: None
Filed By: CP
BRUCE BROWN, Recorder
BEAVER COUNTY CORPORATION
For: GOVERNOR OF THE STATE OF UTAH

THE STATE OF UTAH

TO ALL WHOM THESE PRESENTS SHALL COME, Greeting:

Know ye, This is an Amended Acknowledgment and Amended Notice of Acknowledgment made under Utah Code Sections 72-5-309 through 310 inclusive, that the grant of the United States of America of “the right of way for the construction of highways over public lands, not reserved for public uses” under United States Revised Statutes 2477 (43 U.S.C. Section 932 (repealed October 21, 1976, with proviso recognizing the validity of rights-of-way already established)) was accepted for and on behalf of the State of Utah and its political subdivision Beaver County as it pertains to the highway located in Beaver County known as HORSE VALLEY ROAD (WASH); County Road Number: B-130; State Geographic Information Database (SGID) Road Identification Number: RD010031. Total road length is 2.04 miles more or less.

This Amended Acknowledgment and Amended Notice of Acknowledgment supersedes the information contained in the Acknowledgment recorded at Ent 232970, Bk 409, Beg Pg 501.

The reason for this Amended Acknowledgment and Amended Notice of Acknowledgment includes, but is not limited to, the fact that the road was constructed, mechanically, or by continuous use as a public highway for a period of at least ten years, over public lands not reserved for public uses, prior to the earlier of (a) the October 21, 1976 repeal of R.S. 2477 or (b) the date the servient estate was reserved for public uses.

This Amended Acknowledgment and Amended Notice of Acknowledgment applies only to the segments of the road that traverse land owned by the Bureau of Land Management, United States Department of the Interior, and does not apply to segments of the road that traverse land owned by any other person or entity. The State of Utah and its political subdivisions reserve the right to make further acknowledgments and notices of acknowledgment with regard to road segments that traverse land owned by other entities, including the United States of America, through one or more of its agencies.

A printed copy of a map showing the location of the road in said county is appended hereto as “Attachment 1,” a printed copy of representative photos of the road is appended hereto as “Attachment 2,” a printed copy of a description of the beginning and ending points of the entire road together with a list of Townships, Ranges and Sections that may be traversed by the road in said county is appended hereto as “Attachment 3,” and a printed copy of the Road Centerline Description Cover Page(s) is appended hereto as “Attachment 4.” The Appendices listed in “Attachment 4” that contain the actual road centerline descriptions are incorporated herein by reference.

A printed copy of this Amended Acknowledgment and Amended Notice of Acknowledgment, together with its Attachments and Appendices, may be viewed and/or obtained at the office of the Utah State Archives.

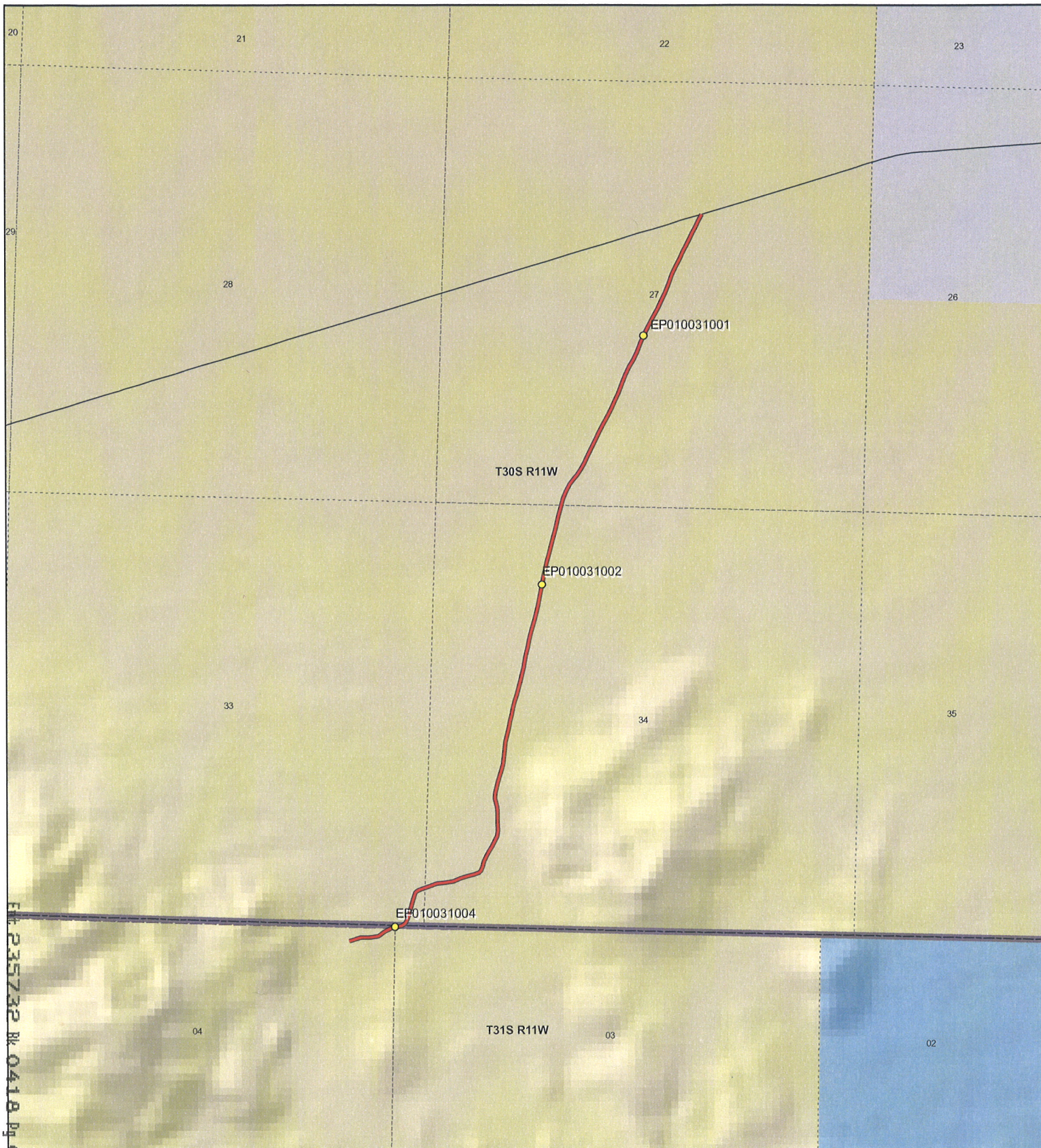

File: P35732.R 0418 Pg 0179

**HORSE VALLEY ROAD (WASH) - Beaver County
SGID RD_ID RD010031**

Land Ownership Categories

- | | |
|----------------------------|------------------------------|
| BLM | Wilderness |
| Private | UDWR Wildlife Reserve |
| SITLA, State Trust Land | DOD, Military |
| USFS, National Forest | State Sovereign Land |
| State Parks and Recreation | National Recreation Area |
| Tribal, Indian Reservation | USFWS, Natl. Wildlife Refuge |
| NPS, National Park | |

Transportation Network

- HORSE VALLEY ROAD (WASH)
- Title V: Issued Or Under Consideration By BLM Or County
- Other Roads
- Photo Event Point
- Section = 1 Mile



1:19,574

1 inch equals 0.3 miles

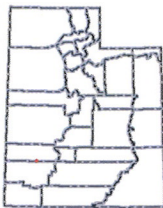

Map prepared by the State of Utah
Automated Geographic Reference Center
Room 5130 State Office Building
Salt Lake City, Utah 84114
May 15, 2007



Attachment 2



EP010031001



EP010031002



EP010031004

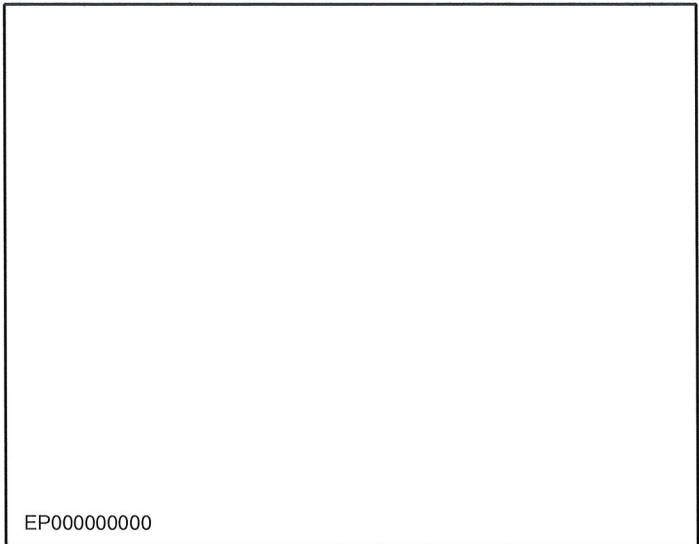

EP000000000

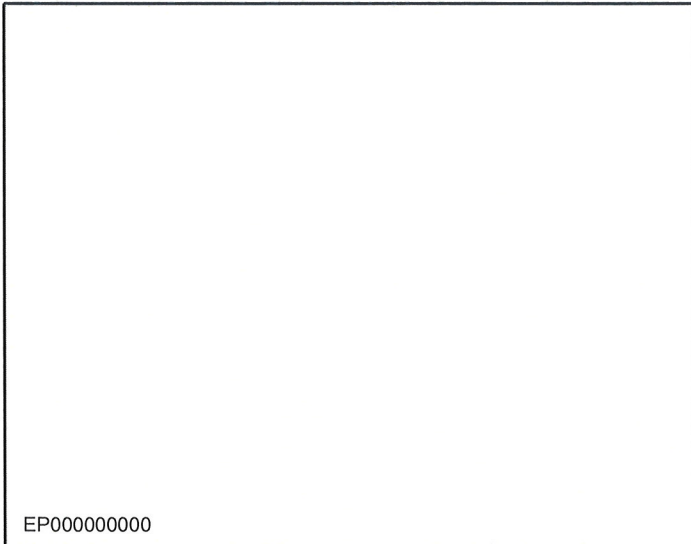

EP000000000

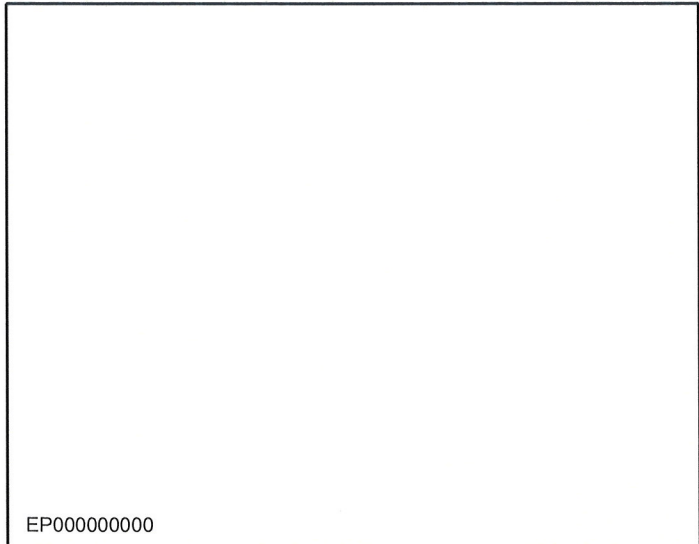

EP000000000

HORSE VALLEY ROAD (WASH) - Beaver County
SGID RD_ID RD010031

Map prepared by the State of Utah
Automated Geographic Reference Center
Room 5130 State Office Building
Salt Lake City, Utah 84114
April 17, 2007



Attachment 3

Beginning & Ending Points and Township, Range, and Section References For:

Popular Name: HORSE VALLEY ROAD (WASH)

County: Beaver

County Road Number: B-130

State Geographic Information Database (SGID) Road Identification Number: RD010031.

Total Road Length: 2.04 miles more or less.

Beginning at a point on the road centerline located at 38 degrees 08 minutes 052.5 seconds North Latitude and -113 degrees 05 minutes 19.28 seconds West Longitude, which can be converted to mapping accuracy State Plane Utah South Zone NAD 83 feet coordinates of X = 1,183,570.5 feet and Y = 10,385,739.9 feet based on the US Survey Foot conversion.

Ending at a point on the road centerline located at 38 degrees 10 minutes 23.19 seconds North Latitude and -113 degrees 04 minutes 26.19 seconds West Longitude, which can be converted to mapping accuracy State Plane Utah South Zone NAD 83 feet coordinates of X = 1,187,965.2 feet and Y = 10,394,841.1 feet based on the US Survey Foot conversion.

This road may traverse:

Township 30 South Range 11 West, Section(s) 27,33,34, Salt Lake Base & Meridian

Township 31 South Range 11 West, Section(s) 4, Salt Lake Base & Meridian

See Attachment 1 above for a cartographic depiction of the course of this road.

**Attachment 4
Road Centerline Description Cover Page(s)**

Popular Name: HORSE VALLEY ROAD (WASH)

County: Beaver

County Road Number: B-130

State Geographic Information Database (SGID) Road Identification Number: RD010031.

Total Road Length: 2.04 miles more or less.

Centerline Descriptions Of Road-Segments That Cross Over Federally Owned Land, Derived From Global Positioning System Data And Cross-checked against USGS Digital Orthophoto Quadrangles Compiled By The Utah Automated Geographic Reference Center And Entered Into The State Geographic Information Database (SGID).

Road-Segments Listed by SGID Road Identification Number (RD ID)	Road-Segment Numbers	Believed Ownership Of Servient Estate	Approximate Segment Length	See Attached Appendix
RD010031	001	BLM	2.04 Miles	A
		Total Road Length	2.04	_____

* Indicates that a Title V permit will be requested, is in process, or has been issued.

† Indicates that road-segments crossing Forest Service land are under consideration by the state and county as of the date of this Amended Acknowledgment and Amended Notice of Acknowledgment.

Appendix A to Attachment 4

Popular Name: HORSE VALLEY ROAD (WASH)

County: Beaver

County Road Number: B-130

State Geographic Information Database (SGID) Road Identification Number: RD010031.

Road-Segment Number: 001

Road-Segment Length: 2.04 miles more or less.

Believed owner of the land underlying this road-segment is: Bureau of Land Management.

The following description is based upon the geographic coordinate system using the NAD83 Datum. The source is GPS mapping grade data as indicated in the metadata and/or the transportation data model of the State of Utah Geographic Information Database (SGID).

The road-segment itself is the monument that is identified by its physical presence on the land. The location of said physical presence is closely approximated by mapping grade Global Positioning System (GPS) data. Said data are checked against the corresponding gray-scale 1-meter Digital Orthophoto Quadrangles published by the United States Geological Survey (USGS) to verify a reasonable degree of accuracy. In circumstances where accurate satellite signal acquisition is not possible, such as deep, narrow canyons or under a canopy of dense foliage, or where very sharp curves in the road make accuracy questionable, such portions of the road were digitized from the corresponding gray-scale 1-meter Digital Orthophoto Quadrangles published by the United States Geological Survey (USGS).

This road-segment may traverse:

Township 30 South Range 11 West, Section(s) 27,33,34, Salt Lake Base & Meridian

Township 31 South Range 11 West, Section(s) 4, Salt Lake Base & Meridian

The following description closely approximates the location of the centerline of the physical monument (HORSE VALLEY ROAD (WASH))-- Segment 001 based on mapping grade Global Positioning System (GPS) data as defined above:

Beginning at a point on the road center line located at 38 degrees 08 minutes 052.5 seconds North Latitude and -113 degrees 05 minutes 19.28 seconds West Longitude, which can be converted to mapping accuracy State Plane Utah South Zone NAD 83 feet coordinates of X = 1,183,570.5 feet and Y = 10,385,739.9 feet; thence the following courses along the said road center line:

thence North 66 Degrees 29 Minutes 03 Seconds East	20 feet
thence North 72 Degrees 18 Minutes 06 Seconds East	124.1 feet
thence South 89 Degrees 23 Minutes 35 Seconds East	122.1 feet
thence North 79 Degrees 13 Minutes 52 Seconds East	103.1 feet
thence North 53 Degrees 41 Minutes 21 Seconds East	81.5 feet
thence North 56 Degrees 08 Minutes 29 Seconds East	35 feet
thence North 63 Degrees 32 Minutes 23 Seconds East	79.7 feet
thence North 73 Degrees 44 Minutes 14 Seconds East	14.3 feet
thence North 75 Degrees 38 Minutes 47 Seconds East	4.1 feet
thence North 77 Degrees 13 Minutes 58 Seconds East	25.9 feet

thence North 80 Degrees 44 Minutes 00 Seconds East 42.2 feet
 thence North 71 Degrees 31 Minutes 48 Seconds East 42.1 feet
 thence North 55 Degrees 20 Minutes 12 Seconds East 47.7 feet
 thence North 36 Degrees 09 Minutes 07 Seconds East 37.5 feet
 thence North 23 Degrees 02 Minutes 49 Seconds East 44.7 feet
 thence North 17 Degrees 39 Minutes 07 Seconds East 63.8 feet
 thence North 15 Degrees 01 Minutes 41 Seconds East 73.1 feet
 thence North 12 Degrees 27 Minutes 58 Seconds East 80.1 feet
 thence North 16 Degrees 35 Minutes 59 Seconds East 74.4 feet
 thence North 26 Degrees 59 Minutes 54 Seconds East 33.6 feet
 thence North 40 Degrees 52 Minutes 07 Seconds East 24.4 feet
 thence North 55 Degrees 26 Minutes 43 Seconds East 28.6 feet
 thence North 69 Degrees 53 Minutes 54 Seconds East 48.5 feet
 thence North 70 Degrees 36 Minutes 27 Seconds East 37.1 feet
 thence North 70 Degrees 24 Minutes 38 Seconds East 49.7 feet
 thence North 70 Degrees 51 Minutes 15 Seconds East 105.7 feet
 thence North 81 Degrees 52 Minutes 40 Seconds East 106.3 feet
 thence North 80 Degrees 24 Minutes 09 Seconds East 101.7 feet
 thence North 69 Degrees 13 Minutes 04 Seconds East 96.6 feet
 thence North 72 Degrees 40 Minutes 12 Seconds East 91.9 feet
 thence North 75 Degrees 04 Minutes 15 Seconds East 87.1 feet
 thence North 66 Degrees 37 Minutes 53 Seconds East 67 feet
 thence North 46 Degrees 09 Minutes 05 Seconds East 27.2 feet
 thence North 22 Degrees 47 Minutes 20 Seconds East 53.5 feet
 thence North 15 Degrees 13 Minutes 16 Seconds East 69.8 feet
 thence North 23 Degrees 15 Minutes 11 Seconds East 73 feet
 thence North 29 Degrees 16 Minutes 00 Seconds East 72.4 feet
 thence North 30 Degrees 33 Minutes 17 Seconds East 70.3 feet
 thence North 28 Degrees 33 Minutes 41 Seconds East 72.7 feet
 thence North 22 Degrees 42 Minutes 29 Seconds East 71.3 feet
 thence North 08 Degrees 10 Minutes 31 Seconds East 73.3 feet
 thence North 01 Degrees 12 Minutes 57 Seconds West 83.7 feet
 thence North 01 Degrees 37 Minutes 09 Seconds West 86.6 feet
 thence North 00 Degrees 44 Minutes 37 Seconds East 70.9 feet
 thence North 08 Degrees 29 Minutes 59 Seconds West 50.7 feet
 thence North 14 Degrees 26 Minutes 42 Seconds West 49.7 feet
 thence North 11 Degrees 26 Minutes 47 Seconds West 61.2 feet
 thence North 00 Degrees 33 Minutes 34 Seconds East 64.3 feet
 thence North 13 Degrees 03 Minutes 45 Seconds East 69.5 feet
 thence North 15 Degrees 15 Minutes 49 Seconds East 70.8 feet
 thence North 16 Degrees 21 Minutes 23 Seconds East 70.9 feet
 thence North 16 Degrees 11 Minutes 13 Seconds East 73.9 feet
 thence North 14 Degrees 19 Minutes 57 Seconds East 81.7 feet
 thence North 09 Degrees 10 Minutes 46 Seconds East 89.5 feet
 thence North 04 Degrees 40 Minutes 08 Seconds East 98.1 feet
 thence North 07 Degrees 19 Minutes 39 Seconds East 98.6 feet
 thence North 12 Degrees 31 Minutes 24 Seconds East 91.5 feet
 thence North 12 Degrees 40 Minutes 38 Seconds East 87.5 feet
 thence North 12 Degrees 19 Minutes 36 Seconds East 88.4 feet

thence North 12 Degrees 11 Minutes 16 Seconds East	86.4 feet
thence North 12 Degrees 05 Minutes 39 Seconds East	87 feet
thence North 15 Degrees 46 Minutes 38 Seconds East	86.4 feet
thence North 15 Degrees 35 Minutes 51 Seconds East	84.9 feet
thence North 15 Degrees 02 Minutes 13 Seconds East	83 feet
thence North 14 Degrees 31 Minutes 41 Seconds East	84.5 feet
thence North 14 Degrees 47 Minutes 24 Seconds East	89.4 feet
thence North 11 Degrees 51 Minutes 58 Seconds East	88.6 feet
thence North 11 Degrees 27 Minutes 03 Seconds East	88.5 feet
thence North 12 Degrees 16 Minutes 57 Seconds East	85.7 feet
thence North 11 Degrees 49 Minutes 26 Seconds East	84.2 feet
thence North 11 Degrees 46 Minutes 38 Seconds East	89.2 feet
thence North 13 Degrees 07 Minutes 52 Seconds East	93.1 feet
thence North 15 Degrees 18 Minutes 07 Seconds East	95 feet
thence North 16 Degrees 04 Minutes 59 Seconds East	96.4 feet
thence North 13 Degrees 17 Minutes 10 Seconds East	94.8 feet
thence North 12 Degrees 24 Minutes 48 Seconds East	90.8 feet
thence North 12 Degrees 36 Minutes 43 Seconds East	86.5 feet
thence North 10 Degrees 02 Minutes 46 Seconds East	85.7 feet
thence North 11 Degrees 04 Minutes 52 Seconds East	83 feet
thence North 10 Degrees 52 Minutes 00 Seconds East	88 feet
thence North 11 Degrees 39 Minutes 52 Seconds East	93.2 feet
thence North 13 Degrees 59 Minutes 36 Seconds East	99.5 feet
thence North 14 Degrees 36 Minutes 50 Seconds East	101.9 feet
thence North 14 Degrees 11 Minutes 51 Seconds East	104.7 feet
thence North 14 Degrees 32 Minutes 02 Seconds East	106.2 feet
thence North 13 Degrees 56 Minutes 27 Seconds East	102.6 feet
thence North 13 Degrees 51 Minutes 30 Seconds East	97.8 feet
thence North 13 Degrees 25 Minutes 53 Seconds East	95.2 feet
thence North 13 Degrees 40 Minutes 19 Seconds East	97.7 feet
thence North 16 Degrees 34 Minutes 51 Seconds East	27.1 feet
thence North 16 Degrees 28 Minutes 20 Seconds East	79.5 feet
thence North 20 Degrees 10 Minutes 17 Seconds East	98.4 feet
thence North 28 Degrees 20 Minutes 54 Seconds East	108.1 feet
thence North 36 Degrees 33 Minutes 08 Seconds East	68.9 feet
thence North 39 Degrees 46 Minutes 27 Seconds East	84.1 feet
thence North 36 Degrees 18 Minutes 41 Seconds East	78.1 feet
thence North 28 Degrees 13 Minutes 20 Seconds East	85.1 feet
thence North 24 Degrees 56 Minutes 18 Seconds East	109.2 feet
thence North 26 Degrees 05 Minutes 28 Seconds East	107.7 feet
thence North 25 Degrees 14 Minutes 32 Seconds East	108.7 feet
thence North 25 Degrees 22 Minutes 13 Seconds East	115 feet
thence North 27 Degrees 42 Minutes 51 Seconds East	108.9 feet
thence North 28 Degrees 06 Minutes 45 Seconds East	108.2 feet
thence North 26 Degrees 00 Minutes 55 Seconds East	108.7 feet
thence North 24 Degrees 00 Minutes 44 Seconds East	109.1 feet
thence North 23 Degrees 21 Minutes 32 Seconds East	113.6 feet
thence North 22 Degrees 04 Minutes 47 Seconds East	117.1 feet
thence North 21 Degrees 50 Minutes 35 Seconds East	116.5 feet

thence North 26 Degrees 23 Minutes 45 Seconds East 113.1 feet
 thence North 29 Degrees 37 Minutes 40 Seconds East 104.5 feet
 thence North 24 Degrees 21 Minutes 18 Seconds East 115.5 feet
 thence North 22 Degrees 11 Minutes 09 Seconds East 124.3 feet
 thence North 22 Degrees 54 Minutes 08 Seconds East 115.7 feet
 thence North 26 Degrees 19 Minutes 19 Seconds East 112.7 feet
 thence North 27 Degrees 45 Minutes 51 Seconds East 116.4 feet
 thence North 27 Degrees 18 Minutes 06 Seconds East 119.6 feet
 thence North 25 Degrees 20 Minutes 24 Seconds East 120.5 feet
 thence North 23 Degrees 09 Minutes 18 Seconds East 117 feet
 thence North 21 Degrees 52 Minutes 14 Seconds East 117.3 feet
 thence North 22 Degrees 21 Minutes 46 Seconds East 119.1 feet
 thence North 24 Degrees 16 Minutes 29 Seconds East 115.1 feet
 thence North 25 Degrees 45 Minutes 39 Seconds East 103.7 feet
 thence North 25 Degrees 53 Minutes 17 Seconds East 93.6 feet
 thence North 25 Degrees 24 Minutes 55 Seconds East 80.9 feet
 thence North 25 Degrees 57 Minutes 31 Seconds East 87.4 feet
 thence North 26 Degrees 20 Minutes 23 Seconds East 90.7 feet
 thence North 26 Degrees 03 Minutes 32 Seconds East 89.4 feet
 thence North 25 Degrees 49 Minutes 02 Seconds East 78.2 feet
 thence North 27 Degrees 34 Minutes 46 Seconds East 69.4 feet
 thence North 22 Degrees 14 Minutes 22 Seconds East 23.1 feet more or less to **the ending**

point at: 38 degrees 10 minutes 23.19 seconds North Latitude and -113 degrees 04 minutes 26.19 seconds West Longitude, which can be converted to mapping accuracy State Plane Utah South Zone NAD 83 feet coordinates of X = 1,187,965.2 feet and Y = 10,394,841.1 feet.