

**Amended Acknowledgment and
Amended Notice of Acknowledgment
of Acceptance of R.S. 2477
Right-of-Way Grant**

Ent 235745 Bk 418 Pg 247
Date: 14-FEB-2008 2:23PM
Fee: None
Filed By: CP
BRUCE BROWN, Recorder
BEAVER COUNTY CORPORATION
For: GOVERNOR OF THE STATE OF UTAH

THE STATE OF UTAH

TO ALL WHOM THESE PRESENTS SHALL COME, Greeting:

Know ye, This is an Amended Acknowledgment and Amended Notice of Acknowledgment made under Utah Code Sections 72-5-309 through 310 inclusive, that the grant of the United States of America of “the right of way for the construction of highways over public lands, not reserved for public uses” under United States Revised Statutes 2477 (43 U.S.C. Section 932 (repealed October 21, 1976, with proviso recognizing the validity of rights-of-way already established)) was accepted for and on behalf of the State of Utah and its political subdivision Beaver County as it pertains to the highway located in Beaver County known as PINTO CREEK ROAD; County Road Number: B-142; State Geographic Information Database (SGID) Road Identification Number: RD010043. Total road length is 1.53 miles more or less.

This Amended Acknowledgment and Amended Notice of Acknowledgment supersedes the information contained in the Acknowledgment recorded at Ent 232865, Bk 408, Beg Pg 738.

The reason for this Amended Acknowledgment and Amended Notice of Acknowledgment includes, but is not limited to, the fact that the road was constructed, mechanically, or by continuous use as a public highway for a period of at least ten years, over public lands not reserved for public uses, prior to the earlier of (a) the October 21, 1976 repeal of R.S. 2477 or (b) the date the servient estate was reserved for public uses.

This Amended Acknowledgment and Amended Notice of Acknowledgment applies only to the segments of the road that traverse land owned by the Bureau of Land Management, United States Department of the Interior, and does not apply to segments of the road that traverse land owned by any other person or entity. The State of Utah and its political subdivisions reserve the right to make further acknowledgments and notices of acknowledgment with regard to road segments that traverse land owned by other entities, including the United States of America, through one or more of its agencies.

A printed copy of a map showing the location of the road in said county is appended hereto as “Attachment 1,” a printed copy of representative photos of the road is appended hereto as “Attachment 2,” a printed copy of a description of the beginning and ending points of the entire road together with a list of Townships, Ranges and Sections that may be traversed by the road in said county is appended hereto as “Attachment 3,” and a printed copy of the Road Centerline Description Cover Page(s) is appended hereto as “Attachment 4.” The Appendices listed in “Attachment 4” that contain the actual road centerline descriptions are incorporated herein by reference.

A printed copy of this Amended Acknowledgment and Amended Notice of Acknowledgment, together with its Attachments and Appendices, may be viewed and/or obtained at the office of the Utah State Archives.

An electronic copy of this Amended Acknowledgment and Amended Notice of Acknowledgment, together with its Attachments and Appendices, may be viewed and/or downloaded as read-only PDF (Portable Document Format) files via the Internet at <http://recorded2477roads.utah.gov>.

The owner of the servient estate in the land underlying the road-segments subject to this Amended Acknowledgment and Amended Notice is believed to be the United States of America through one or more of its agencies. Any of such agencies or any other person with a servient ownership claim or a competing dominant estate right-of-way ownership claim, may file a petition in the State District Court for Salt Lake County for a decision regarding the correctness of this Amended Acknowledgment. A claimant shall file a petition within sixty (60) days after receipt of this Notice.

In Witness Whereof, I, John Harja, the official designee of the Governor of the State of Utah, in conformity to the laws of the State (Utah Code Sections 72-5-308 through 310 inclusive), have caused this Amended Acknowledgment and Amended Notice of Acknowledgment to be made.

Signed by my hand in Salt Lake City, Utah, the 11th day of JANUARY, 2008.

By the Governor's Designee



John Harja

CERTIFICATION

State of Utah)
 : ss
County of Salt Lake)

I hereby certify that the signer of the foregoing document, John Harja, is personally known by me, has made a voluntary signature and taken an oath stating that he is the official designee of the Governor of the State of Utah and is authorized to sign this document on the Governor's behalf pursuant to Utah Code Section 72-5-309. He further vouched that, based upon information and belief, the facts alleged therein are true.

Dated this 11th day of January, 2008.

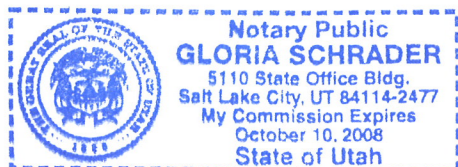



Notary Public

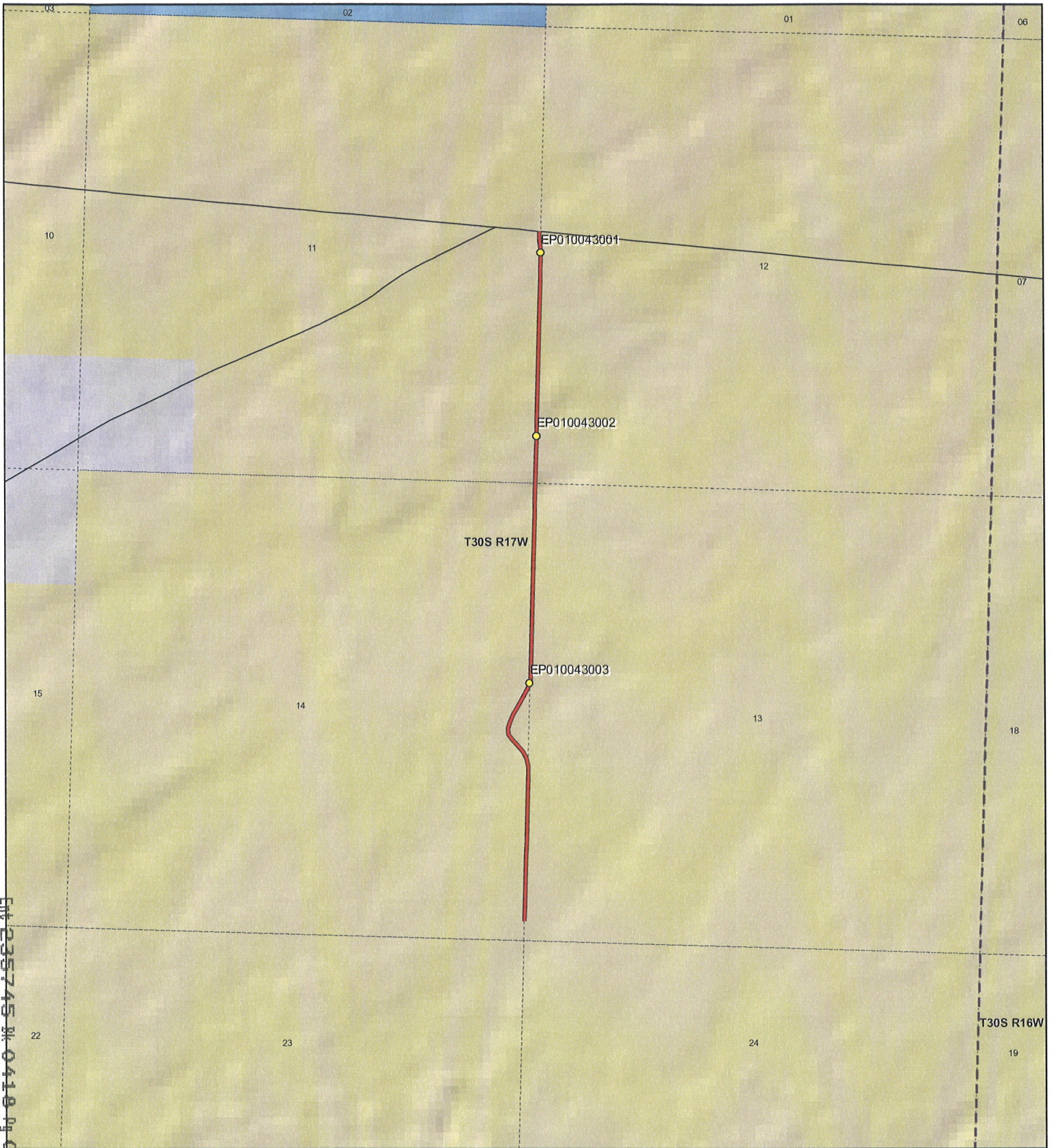

CM 235745 W 0418 N 0249



1:18,043
1 inch equals 0.3 miles

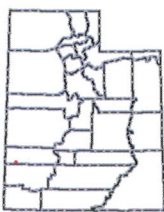

PINTO CREEK ROAD - Beaver County
SGID RD_ID RD010043

Land Ownership Categories

- ◆ BLM
- ◆ Private
- ◆ SITLA, State Trust Land
- ◆ USFS, National Forest
- ◆ State Parks and Recreation
- ◆ Tribal, Indian Reservation
- ◆ NPS, National Park
- ◆ Wilderness
- ◆ UDWR Wildlife Reserve
- ◆ DOD, Military
- ◆ State Sovereign Land
- ◆ National Recreation Area
- ◆ USFWS, Natl. Wildlife Refuge

Transportation Network

- PINTO CREEK ROAD
- Title V: Issued Or Under Consideration By BLM Or County
- Other Roads
- Photo Event Point
- Section = 1 Mile

Map prepared by the State of Utah
Automated Geographic Reference Center
Room 5130 State Office Building
Salt Lake City, Utah 84114
May 16, 2007



Attachment 2



EP010043001



EP010043002



EP010043003

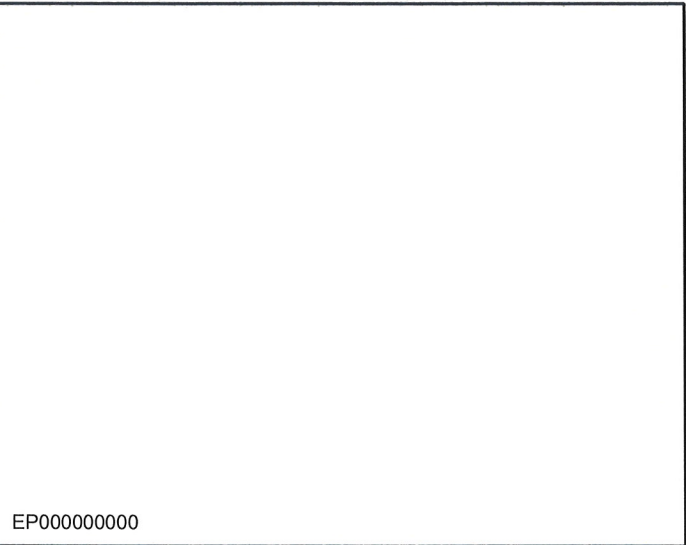

EP000000000



EP000000000

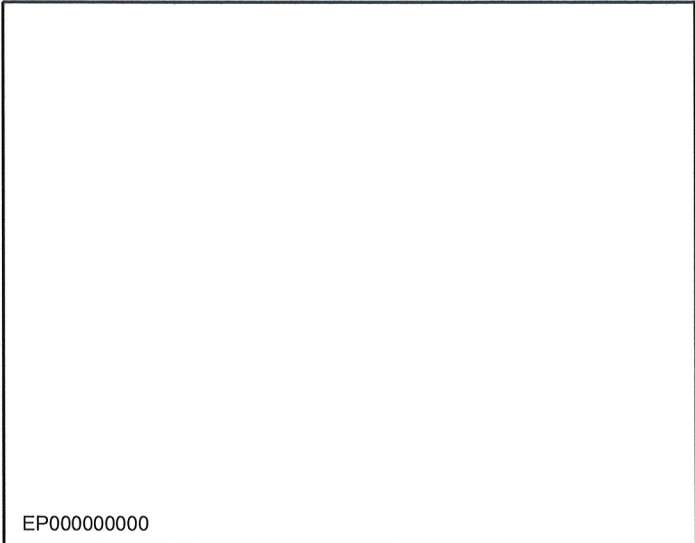

EP000000000

PINTO CREEK ROAD - Beaver County
SGID RD_ID RD010043

Map prepared by the State of Utah
Automated Geographic Reference Center
Room 5130 State Office Building
Salt Lake City, Utah 84114
April 17, 2007



Attachment 3

Beginning & Ending Points and Township, Range, and Section References For:

Popular Name: PINTO CREEK ROAD

County: Beaver

County Road Number: B-142

State Geographic Information Database (SGID) Road Identification Number: RD010043.

Total Road Length: 1.53 miles more or less.

Beginning at a point on the road centerline located at 38 degrees 11 minutes 34.21 seconds North Latitude and -113 degrees 42 minutes 36.48 seconds West Longitude, which can be converted to mapping accuracy State Plane Utah South Zone NAD 83 feet coordinates of X = 1,005,281.8 feet and Y = 10,405,723.4 feet based on the US Survey Foot conversion.

Ending at a point on the road centerline located at 38 degrees 12 minutes 52.87 seconds North Latitude and -113 degrees 42 minutes 36.85 seconds West Longitude, which can be converted to mapping accuracy State Plane Utah South Zone NAD 83 feet coordinates of X = 1,005,440.3 feet and Y = 10,413,678.3 feet based on the US Survey Foot conversion.

This road may traverse:

Township 30 South Range 17 West, Section(s) 11,12,13,14, Salt Lake Base & Meridian
See Attachment 1 above for a cartographic depiction of the course of this road.

**Attachment 4
Road Centerline Description Cover Page(s)**

Popular Name: PINTO CREEK ROAD

County: Beaver

County Road Number: B-142

State Geographic Information Database (SGID) Road Identification Number: RD010043.

Total Road Length: 1.53 miles more or less.

Centerline Descriptions Of Road-Segments That Cross Over Federally Owned Land, Derived From Global Positioning System Data And Cross-checked against USGS Digital Orthophoto Quadrangles Compiled By The Utah Automated Geographic Reference Center And Entered Into The State Geographic Information Database (SGID).

Road-Segments Listed by SGID Road Identification Number (RD ID)	Road-Segment Numbers	Believed Ownership Of Servient Estate	Approximate Segment Length	See Attached Appendix
RD010043	001	BLM	1.53 Miles	A
		Total Road Length	1.53	_____

* Indicates that a Title V permit will be requested, is in process, or has been issued.

† Indicates that road-segments crossing Forest Service land are under consideration by the state and county as of the date of this Amended Acknowledgment and Amended Notice of Acknowledgment.

Appendix A to Attachment 4

Popular Name: PINTO CREEK ROAD

County: Beaver

County Road Number: B-142

State Geographic Information Database (SGID) Road Identification Number: RD010043.

Road-Segment Number: 001

Road-Segment Length: 1.53 miles more or less.

Believed owner of the land underlying this road-segment is: Bureau of Land Management.

The following description is based upon the geographic coordinate system using the NAD83 Datum. The source is GPS mapping grade data as indicated in the metadata and/or the transportation data model of the State of Utah Geographic Information Database (SGID).

The road-segment itself is the monument that is identified by its physical presence on the land. The location of said physical presence is closely approximated by mapping grade Global Positioning System (GPS) data. Said data are checked against the corresponding gray-scale 1-meter Digital Orthophoto Quadrangles published by the United States Geological Survey (USGS) to verify a reasonable degree of accuracy. In circumstances where accurate satellite signal acquisition is not possible, such as deep, narrow canyons or under a canopy of dense foliage, or where very sharp curves in the road make accuracy questionable, such portions of the road were digitized from the corresponding gray-scale 1-meter Digital Orthophoto Quadrangles published by the United States Geological Survey (USGS).

This road-segment may traverse:

Township 30 South Range 17 West, Section(s) 11,12,13,14, Salt Lake Base & Meridian

The following description closely approximates the location of the centerline of the physical monument (PINTO CREEK ROAD)-- Segment 001 based on mapping grade Global Positioning System (GPS) data as defined above:

Beginning at a point on the road center line located at 38 degrees 11 minutes 34.21 seconds North Latitude and -113 degrees 42 minutes 36.48 seconds West Longitude, which can be converted to mapping accuracy State Plane Utah South Zone NAD 83 feet coordinates of X = 1,005,281.8 feet and Y = 10,405,723.4 feet; thence the following courses along the said road center line:

thence North 00 Degrees 32 Minutes 44 Seconds East	21.6 feet
thence North 01 Degrees 33 Minutes 19 Seconds East	20 feet
thence North 01 Degrees 05 Minutes 31 Seconds East	106.3 feet
thence North 01 Degrees 33 Minutes 07 Seconds East	180.5 feet
thence North 01 Degrees 20 Minutes 41 Seconds East	191.6 feet
thence North 01 Degrees 19 Minutes 10 Seconds East	194.6 feet
thence North 01 Degrees 46 Minutes 26 Seconds East	197.2 feet
thence North 01 Degrees 03 Minutes 00 Seconds East	205.4 feet
thence North 01 Degrees 13 Minutes 41 Seconds East	206 feet
thence North 01 Degrees 39 Minutes 21 Seconds East	190 feet
thence North 01 Degrees 06 Minutes 56 Seconds East	156.8 feet

thence North 01 Degrees 18 Minutes 26 Seconds West 114.5 feet
 thence North 11 Degrees 37 Minutes 56 Seconds West 6.7 feet
 thence North 12 Degrees 48 Minutes 18 Seconds West 88 feet
 thence North 27 Degrees 10 Minutes 03 Seconds West 90.1 feet
 thence North 41 Degrees 51 Minutes 44 Seconds West 99.9 feet
 thence North 43 Degrees 23 Minutes 19 Seconds West 89.3 feet
 thence North 35 Degrees 01 Minutes 03 Seconds West 67.4 feet
 thence North 06 Degrees 37 Minutes 57 Seconds West 68.6 feet
 thence North 18 Degrees 24 Minutes 11 Seconds East 81.7 feet
 thence North 21 Degrees 21 Minutes 34 Seconds East 87.9 feet
 thence North 30 Degrees 17 Minutes 09 Seconds East 99.8 feet
 thence North 30 Degrees 05 Minutes 54 Seconds East 106.9 feet
 thence North 30 Degrees 18 Minutes 34 Seconds East 97.2 feet
 thence North 25 Degrees 22 Minutes 41 Seconds East 68.1 feet
 thence North 21 Degrees 08 Minutes 24 Seconds East 41.2 feet
 thence North 09 Degrees 08 Minutes 22 Seconds East 8 feet
 thence North 09 Degrees 23 Minutes 26 Seconds East 36.9 feet
 thence North 02 Degrees 16 Minutes 47 Seconds East 158.9 feet
 thence North 01 Degrees 19 Minutes 00 Seconds East 183.4 feet
 thence North 01 Degrees 08 Minutes 45 Seconds East 191.9 feet
 thence North 01 Degrees 01 Minutes 30 Seconds East 195.2 feet
 thence North 01 Degrees 27 Minutes 28 Seconds East 190 feet
 thence North 00 Degrees 54 Minutes 57 Seconds East 182.1 feet
 thence North 01 Degrees 17 Minutes 32 Seconds East 174.6 feet
 thence North 01 Degrees 19 Minutes 46 Seconds East 170.6 feet
 thence North 01 Degrees 36 Minutes 46 Seconds East 165.1 feet
 thence North 00 Degrees 31 Minutes 56 Seconds East 153.8 feet
 thence North 01 Degrees 53 Minutes 05 Seconds East 144.7 feet
 thence North 01 Degrees 00 Minutes 33 Seconds East 141.1 feet
 thence North 01 Degrees 15 Minutes 17 Seconds East 154.9 feet
 thence North 01 Degrees 39 Minutes 07 Seconds East 57.1 feet
 thence North 01 Degrees 38 Minutes 45 Seconds East 105 feet
 thence North 01 Degrees 02 Minutes 38 Seconds East 151.2 feet
 thence North 01 Degrees 26 Minutes 50 Seconds East 148.6 feet
 thence North 01 Degrees 10 Minutes 46 Seconds East 100.1 feet
 thence North 00 Degrees 17 Minutes 35 Seconds East 30.5 feet
 thence North 00 Degrees 35 Minutes 11 Seconds East 20.7 feet
 thence North 01 Degrees 18 Minutes 15 Seconds East 115.5 feet
 thence North 01 Degrees 26 Minutes 34 Seconds East 170.3 feet
 thence North 01 Degrees 06 Minutes 52 Seconds East 169.9 feet
 thence North 01 Degrees 02 Minutes 56 Seconds East 164.4 feet
 thence North 01 Degrees 06 Minutes 32 Seconds East 170.6 feet
 thence North 01 Degrees 57 Minutes 18 Seconds East 181.5 feet
 thence North 01 Degrees 08 Minutes 53 Seconds East 191.6 feet
 thence North 01 Degrees 00 Minutes 42 Seconds East 169 feet
 thence North 00 Degrees 58 Minutes 24 Seconds East 159.4 feet
 thence North 01 Degrees 22 Minutes 07 Seconds East 155.5 feet
 thence North 01 Degrees 34 Minutes 54 Seconds East 148 feet
 thence North 00 Degrees 55 Minutes 52 Seconds East 134.8 feet

thence North 01 Degrees 33 Minutes 54 Seconds East 119.4 feet

thence North 00 Degrees 03 Minutes 31 Seconds East 49.2 feet

thence North 00 Degrees 43 Minutes 25 Seconds West 46.9 feet

thence North 07 Degrees 26 Minutes 53 Seconds West 31.7 feet

thence North 07 Degrees 08 Minutes 47 Seconds West 38.6 feet

thence North 07 Degrees 07 Minutes 08 Seconds West 63.7 feet

thence North 02 Degrees 34 Minutes 31 Seconds East 51.9 feet

thence North 05 Degrees 17 Minutes 39 Seconds East 20.1 feet more or less to **the ending**

point at: 38 degrees 12 minutes 52.87 seconds North Latitude and -113 degrees 42 minutes 36.85 seconds West Longitude, which can be converted to mapping accuracy State Plane Utah South Zone NAD 83 feet coordinates of X = 1,005,440.3 feet and Y = 10,413,678.3 feet.