

**Amended Acknowledgment and  
Amended Notice of Acknowledgment  
of Acceptance of R.S. 2477  
Right-of-Way Grant**

Ent 235755 Bk 418 Pg 307  
Date: 14-FEB-2008 2:44PM  
Fee: None  
Filed By: CP  
BRUCE BROWN, Recorder  
BEAVER COUNTY CORPORATION  
For: GOVERNOR OF THE STATE OF UTAH

**THE STATE OF UTAH**

**TO ALL WHOM THESE PRESENTS SHALL COME, Greeting:**

**Know ye,** This is an Amended Acknowledgment and Amended Notice of Acknowledgment made under Utah Code Sections 72-5-309 through 310 inclusive, that the grant of the United States of America of “the right of way for the construction of highways over public lands, not reserved for public uses” under United States Revised Statutes 2477 (43 U.S.C. Section 932 (repealed October 21, 1976, with proviso recognizing the validity of rights-of-way already established)) was accepted for and on behalf of the State of Utah and its political subdivision Beaver County as it pertains to the highway located in Beaver County known as DESERT RESEARCH ROAD; County Road Number: B-151; State Geographic Information Database (SGID) Road Identification Number: RD010053. Total road length is 1.51 miles more or less.

This Amended Acknowledgment and Amended Notice of Acknowledgment supersedes the information contained in the Acknowledgment recorded at Ent 232956, Bk 409, Beg Pg 417.

The reason for this Amended Acknowledgment and Amended Notice of Acknowledgment includes, but is not limited to, the fact that the road was constructed, mechanically, or by continuous use as a public highway for a period of at least ten years, over public lands not reserved for public uses, prior to the earlier of (a) the October 21, 1976 repeal of R.S. 2477 or (b) the date the servient estate was reserved for public uses.

This Amended Acknowledgment and Amended Notice of Acknowledgment applies only to the segments of the road that traverse land owned by the Bureau of Land Management, United States Department of the Interior, and does not apply to segments of the road that traverse land owned by any other person or entity. The State of Utah and its political subdivisions reserve the right to make further acknowledgments and notices of acknowledgment with regard to road segments that traverse land owned by other entities, including the United States of America, through one or more of its agencies.

A printed copy of a map showing the location of the road in said county is appended hereto as “Attachment 1,” a printed copy of representative photos of the road is appended hereto as “Attachment 2,” a printed copy of a description of the beginning and ending points of the entire road together with a list of Townships, Ranges and Sections that may be traversed by the road in said county is appended hereto as “Attachment 3,” and a printed copy of the Road Centerline Description Cover Page(s) is appended hereto as “Attachment 4.” The Appendices listed in “Attachment 4” that contain the actual road centerline descriptions are incorporated herein by reference.

A printed copy of this Amended Acknowledgment and Amended Notice of Acknowledgment, together with its Attachments and Appendices, may be viewed and/or obtained at the office of the Utah State Archives.

An electronic copy of this Amended Acknowledgment and Amended Notice of Acknowledgment, together with its Attachments and Appendices, may be viewed and/or downloaded as read-only PDF (Portable Document Format) files via the Internet at <http://recorded2477roads.utah.gov>.

The owner of the servient estate in the land underlying the road-segments subject to this Amended Acknowledgment and Amended Notice is believed to be the United States of America through one or more of its agencies. Any of such agencies or any other person with a servient ownership claim or a competing dominant estate right-of-way ownership claim, may file a petition in the State District Court for Salt Lake County for a decision regarding the correctness of this Amended Acknowledgment. A claimant shall file a petition within sixty (60) days after receipt of this Notice.

**In Witness Whereof**, I, John Harja, the official designee of the Governor of the State of Utah, in conformity to the laws of the State (Utah Code Sections 72-5-308 through 310 inclusive), have caused this Amended Acknowledgment and Amended Notice of Acknowledgment to be made.

Signed by my hand in Salt Lake City, Utah, the 11<sup>th</sup> day of JANUARY, 2008.

By the Governor's Designee

  
\_\_\_\_\_  
John Harja

### CERTIFICATION

State of Utah                    )  
  : ss  
County of Salt Lake         )

I hereby certify that the signer of the foregoing document, John Harja, is personally known by me, has made a voluntary signature and taken an oath stating that he is the official designee of the Governor of the State of Utah and is authorized to sign this document on the Governor's behalf pursuant to Utah Code Section 72-5-309. He further vouched that, based upon information and belief, the facts alleged therein are true.

Dated this 11<sup>th</sup> day of January, 2008.

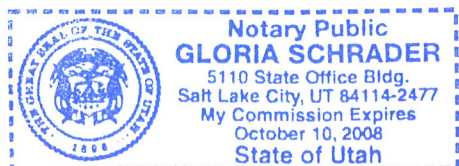

  
\_\_\_\_\_  
Notary Public

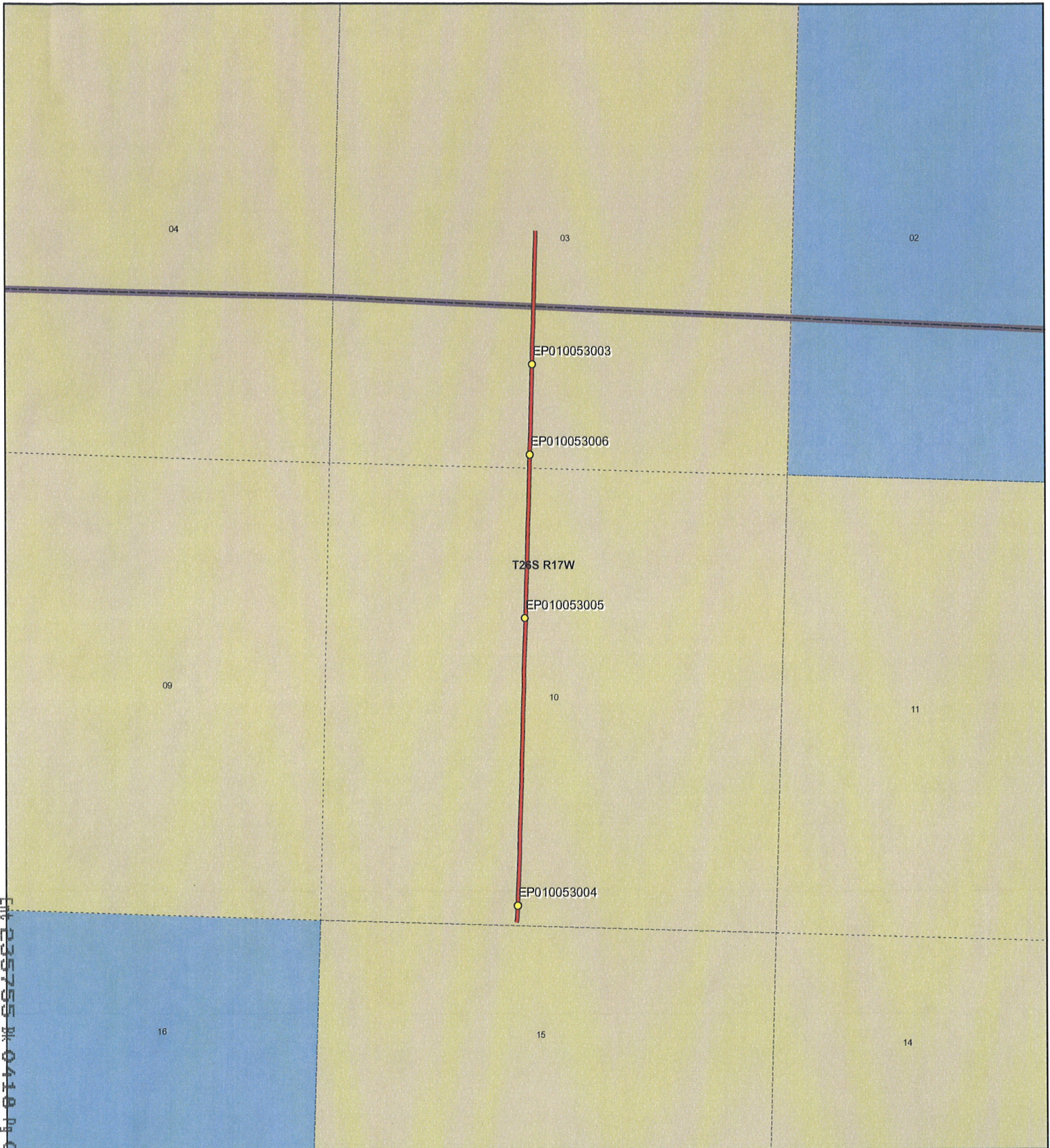

CM 235755 W 0410 N 0309



1:18,078  
1 inch equals 0.3 miles

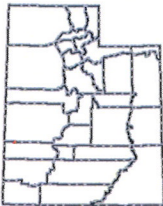

**DESERT RESEARCH ROAD- Beaver County**  
**SGID RD\_ID RD010053**

**Land Ownership Categories**

- |                            |                              |
|----------------------------|------------------------------|
| BLM                        | Wilderness                   |
| Private                    | UDWR Wildlife Reserve        |
| SITLA, State Trust Land    | DOD, Military                |
| USFS, National Forest      | State Sovereign Land         |
| State Parks and Recreation | National Recreation Area     |
| Tribal, Indian Reservation | USFWS, Natl. Wildlife Refuge |
| NPS, National Park         |                              |

**Transportation Network**

- |   |
|---|
| DESERT RESEARCH ROAD                                    |
| Title V: Issued Or Under Consideration By BLM Or County |
| Other Roads   |
| Photo Event Point                                       |
| Section = 1 Mile  |

Map prepared by the State of Utah  
Automated Geographic Reference Center  
Room 5130 State Office Building  
Salt Lake City, Utah 84114  
May 16, 2007



Attachment 2



EP010053003



EP010053004



EP010053005



EP010053006

EP000000000

EP000000000

**DESERT RESEARCH ROAD - Beaver County**  
**SGID RD\_ID RD010053**

Map prepared by the State of Utah  
Automated Geographic Reference Center  
Room 5130 State Office Building  
Salt Lake City, Utah 84114  
April 17, 2007



## Attachment 3

### Beginning & Ending Points and Township, Range, and Section References For:

**Popular Name: DESERT RESEARCH ROAD**

**County: Beaver**

**County Road Number: B-151**

**State Geographic Information Database (SGID) Road Identification Number: RD010053.**

**Total Road Length: 1.51 miles more or less.**

**Beginning at a point** on the road centerline located at 38 degrees 33 minutes 16.29 seconds North Latitude and -113 degrees 44 minutes 30.91 seconds West Longitude, which can be converted to mapping accuracy State Plane Utah South Zone NAD 83 feet coordinates of X = 999,306.8 feet and Y = 10,537,624.8 feet based on the US Survey Foot conversion.

**Ending at a point** on the road centerline located at 38 degrees 34 minutes 35.21 seconds North Latitude and -113 degrees 44 minutes 30.72 seconds West Longitude, which can be converted to mapping accuracy State Plane Utah South Zone NAD 83 feet coordinates of X = 999,512.8 feet and Y = 10,545,606.4 feet based on the US Survey Foot conversion.

This road may traverse:

Township 26 South Range 17 West, Section(s) 3,10, Salt Lake Base & Meridian  
See Attachment 1 above for a cartographic depiction of the course of this road.

**Attachment 4  
Road Centerline Description Cover Page(s)**

**Popular Name: DESERT RESEARCH ROAD**

**County: Beaver**

**County Road Number: B-151**

**State Geographic Information Database (SGID) Road Identification Number: RD010053.**

**Total Road Length: 1.51 miles more or less.**

**Centerline Descriptions Of Road-Segments That Cross Over Federally Owned Land, Derived From Global Positioning System Data And Cross-checked against USGS Digital Orthophoto Quadrangles Compiled By The Utah Automated Geographic Reference Center And Entered Into The State Geographic Information Database (SGID).**

<b>Road-Segments Listed by SGID Road Identification Number (RD_ID)</b>	<b>Road-Segment Numbers</b>	<b>Believed Ownership Of Servient Estate</b>	<b>Approximate Segment Length</b>	<b>See Attached Appendix</b>
<b>RD010053</b>	<b>001</b>	<b>BLM</b>	<b>1.51 Miles</b>	<b>A</b>
		<b>Total Road Length</b>	<b>1.51</b>	<b>_____</b>

\* Indicates that a Title V permit will be requested, is in process, or has been issued.

† Indicates that road-segments crossing Forest Service land are under consideration by the state and county as of the date of this Amended Acknowledgment and Amended Notice of Acknowledgment.

## Appendix A to Attachment 4

**Popular Name: DESERT RESEARCH ROAD**

**County: Beaver**

**County Road Number: B-151**

**State Geographic Information Database (SGID) Road Identification Number: RD010053.**

**Road-Segment Number: 001**

**Road-Segment Length: 1.51 miles more or less.**

**Believed owner of the land underlying this road-segment is: Bureau of Land Management.**

*The following description is based upon the geographic coordinate system using the NAD83 Datum. The source is GPS mapping grade data as indicated in the metadata and/or the transportation data model of the State of Utah Geographic Information Database (SGID).*

The road-segment itself is the monument that is identified by its physical presence on the land. The location of said physical presence is closely approximated by mapping grade Global Positioning System (GPS) data. Said data are checked against the corresponding gray-scale 1-meter Digital Orthophoto Quadrangles published by the United States Geological Survey (USGS) to verify a reasonable degree of accuracy. In circumstances where accurate satellite signal acquisition is not possible, such as deep, narrow canyons or under a canopy of dense foliage, or where very sharp curves in the road make accuracy questionable, such portions of the road were digitized from the corresponding gray-scale 1-meter Digital Orthophoto Quadrangles published by the United States Geological Survey (USGS).

This road-segment may traverse:

Township 26 South Range 17 West, Section(s) 3,10, Salt Lake Base & Meridian

The following description closely approximates the location of the centerline of the physical monument (DESERT RESEARCH ROAD)-- Segment 001 based on mapping grade Global Positioning System (GPS) data as defined above:

**Beginning at a point** on the road center line located at 38 degrees 33 minutes 16.29 seconds North Latitude and -113 degrees 44 minutes 30.91 seconds West Longitude, which can be converted to mapping accuracy State Plane Utah South Zone NAD 83 feet coordinates of X = 999,306.8 feet and Y = 10,537,624.8 feet; thence the following courses along the said road center line:

thence North 15 Degrees 05 Minutes 09 Seconds East	19.7 feet
thence North 09 Degrees 58 Minutes 07 Seconds East	40.3 feet
thence North 02 Degrees 50 Minutes 00 Seconds East	100.8 feet
thence North 01 Degrees 31 Minutes 38 Seconds East	151.3 feet
thence North 01 Degrees 39 Minutes 04 Seconds East	208.1 feet
thence North 01 Degrees 36 Minutes 14 Seconds East	261.6 feet
thence North 01 Degrees 21 Minutes 37 Seconds East	277 feet
thence North 01 Degrees 25 Minutes 11 Seconds East	278.3 feet
thence North 01 Degrees 33 Minutes 49 Seconds East	277 feet
thence North 01 Degrees 18 Minutes 14 Seconds East	275 feet
thence North 01 Degrees 23 Minutes 12 Seconds East	272.7 feet

thence North 01 Degrees 08 Minutes 22 Seconds East 267.4 feet  
 thence North 01 Degrees 20 Minutes 30 Seconds East 257.6 feet  
 thence North 01 Degrees 31 Minutes 49 Seconds East 251.7 feet  
 thence North 01 Degrees 33 Minutes 36 Seconds East 247.8 feet  
 thence North 01 Degrees 22 Minutes 32 Seconds East 241.5 feet  
 thence North 01 Degrees 19 Minutes 13 Seconds East 238.2 feet  
 thence North 01 Degrees 30 Minutes 58 Seconds East 233.3 feet  
 thence North 01 Degrees 17 Minutes 26 Seconds East 231 feet  
 thence North 01 Degrees 19 Minutes 25 Seconds East 226.4 feet  
 thence North 01 Degrees 17 Minutes 33 Seconds East 219.2 feet  
 thence North 01 Degrees 29 Minutes 08 Seconds East 216.6 feet  
 thence North 01 Degrees 04 Minutes 01 Seconds East 214.2 feet  
 thence North 01 Degrees 11 Minutes 22 Seconds East 209.3 feet  
 thence North 01 Degrees 55 Minutes 25 Seconds East 24.9 feet  
 thence North 01 Degrees 33 Minutes 21 Seconds East 188.7 feet  
 thence North 01 Degrees 32 Minutes 38 Seconds East 219.9 feet  
 thence North 01 Degrees 08 Minutes 51 Seconds East 215.2 feet  
 thence North 01 Degrees 02 Minutes 32 Seconds East 204.4 feet  
 thence North 01 Degrees 22 Minutes 02 Seconds East 198.5 feet  
 thence North 01 Degrees 26 Minutes 31 Seconds East 211.3 feet  
 thence North 00 Degrees 59 Minutes 28 Seconds East 212.3 feet  
 thence North 01 Degrees 32 Minutes 11 Seconds East 210.7 feet  
 thence North 01 Degrees 37 Minutes 19 Seconds East 201.5 feet  
 thence North 01 Degrees 39 Minutes 43 Seconds East 188.1 feet  
 thence North 01 Degrees 20 Minutes 07 Seconds East 179.8 feet  
 thence North 01 Degrees 30 Minutes 13 Seconds East 173.6 feet  
 thence North 01 Degrees 13 Minutes 18 Seconds East 144.7 feet  
 thence North 00 Degrees 56 Minutes 26 Seconds East 88.3 feet  
 thence North 01 Degrees 35 Minutes 59 Seconds East 67.9 feet  
 thence North 00 Degrees 37 Minutes 04 Seconds East 39.4 feet more or less to **the ending**

**point at:** 38 degrees 34 minutes 35.21 seconds North Latitude and -113 degrees 44 minutes 30.72 seconds West Longitude, which can be converted to mapping accuracy State Plane Utah South Zone NAD 83 feet coordinates of X = 999,512.8 feet and Y = 10,545,606.4 feet.