

**Amended Acknowledgment and
Amended Notice of Acknowledgment
of Acceptance of R.S. 2477
Right-of-Way Grant**

Ent 235776 Bk 418 Pg 423
Date: 14-FEB-2008 4:04PM
Fee: None
Filed By: CP
BRUCE BROWN, Recorder
BEAVER COUNTY CORPORATION
For: GOVERNOR OF THE STATE OF UTAH

THE STATE OF UTAH

TO ALL WHOM THESE PRESENTS SHALL COME, Greeting:

Know ye, This is an Amended Acknowledgment and Amended Notice of Acknowledgment made under Utah Code Sections 72-5-309 through 310 inclusive, that the grant of the United States of America of “the right of way for the construction of highways over public lands, not reserved for public uses” under United States Revised Statutes 2477 (43 U.S.C. Section 932 (repealed October 21, 1976, with proviso recognizing the validity of rights-of-way already established)) was accepted for and on behalf of the State of Utah and its political subdivision Beaver County as it pertains to the highway located in Beaver County known as SOUTH WAH WAH VALLEY ROAD; County Road Number: B-20; State Geographic Information Database (SGID) Road Identification Number: RD010076. Total road length is 17.69 miles more or less.

This Amended Acknowledgment and Amended Notice of Acknowledgment supersedes the information contained in the Acknowledgment recorded at Ent 232891, Bk 409, Beg Pg 19.

The reason for this Amended Acknowledgment and Amended Notice of Acknowledgment includes, but is not limited to, the fact that the road was constructed, mechanically, or by continuous use as a public highway for a period of at least ten years, over public lands not reserved for public uses, prior to the earlier of (a) the October 21, 1976 repeal of R.S. 2477 or (b) the date the servient estate was reserved for public uses.

This Amended Acknowledgment and Amended Notice of Acknowledgment applies only to the segments of the road that traverse land owned by the Bureau of Land Management, United States Department of the Interior, and does not apply to segments of the road that traverse land owned by any other person or entity. The State of Utah and its political subdivisions reserve the right to make further acknowledgments and notices of acknowledgment with regard to road segments that traverse land owned by other entities, including the United States of America, through one or more of its agencies.

A printed copy of a map showing the location of the road in said county is appended hereto as “Attachment 1,” a printed copy of representative photos of the road is appended hereto as “Attachment 2,” a printed copy of a description of the beginning and ending points of the entire road together with a list of Townships, Ranges and Sections that may be traversed by the road in said county is appended hereto as “Attachment 3,” and a printed copy of the Road Centerline Description Cover Page(s) is appended hereto as “Attachment 4.” The Appendices listed in “Attachment 4” that contain the actual road centerline descriptions are incorporated herein by reference.

A printed copy of this Amended Acknowledgment and Amended Notice of Acknowledgment, together with its Attachments and Appendices, may be viewed and/or obtained at the office of the Utah State Archives.

An electronic copy of this Amended Acknowledgment and Amended Notice of Acknowledgment, together with its Attachments and Appendices, may be viewed and/or downloaded as read-only PDF (Portable Document Format) files via the Internet at <http://recorded2477roads.utah.gov>.

The owner of the servient estate in the land underlying the road-segments subject to this Amended Acknowledgment and Amended Notice is believed to be the United States of America through one or more of its agencies. Any of such agencies or any other person with a servient ownership claim or a competing dominant estate right-of-way ownership claim, may file a petition in the State District Court for Salt Lake County for a decision regarding the correctness of this Amended Acknowledgment. A claimant shall file a petition within sixty (60) days after receipt of this Notice.

In Witness Whereof, I, John Harja, the official designee of the Governor of the State of Utah, in conformity to the laws of the State (Utah Code Sections 72-5-308 through 310 inclusive), have caused this Amended Acknowledgment and Amended Notice of Acknowledgment to be made.

Signed by my hand in Salt Lake City, Utah, the 15th day of JANUARY, 2008.

By the Governor's Designee

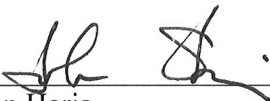

John Harja

CERTIFICATION

State of Utah)
 : ss
County of Salt Lake)

I hereby certify that the signer of the foregoing document, John Harja, is personally known by me, has made a voluntary signature and taken an oath stating that he is the official designee of the Governor of the State of Utah and is authorized to sign this document on the Governor's behalf pursuant to Utah Code Section 72-5-309. He further vouched that, based upon information and belief, the facts alleged therein are true.

Dated this 15 day of Jan, 2008.

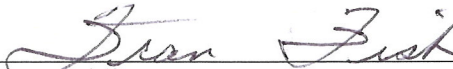

Notary Public

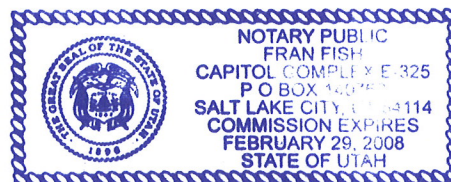

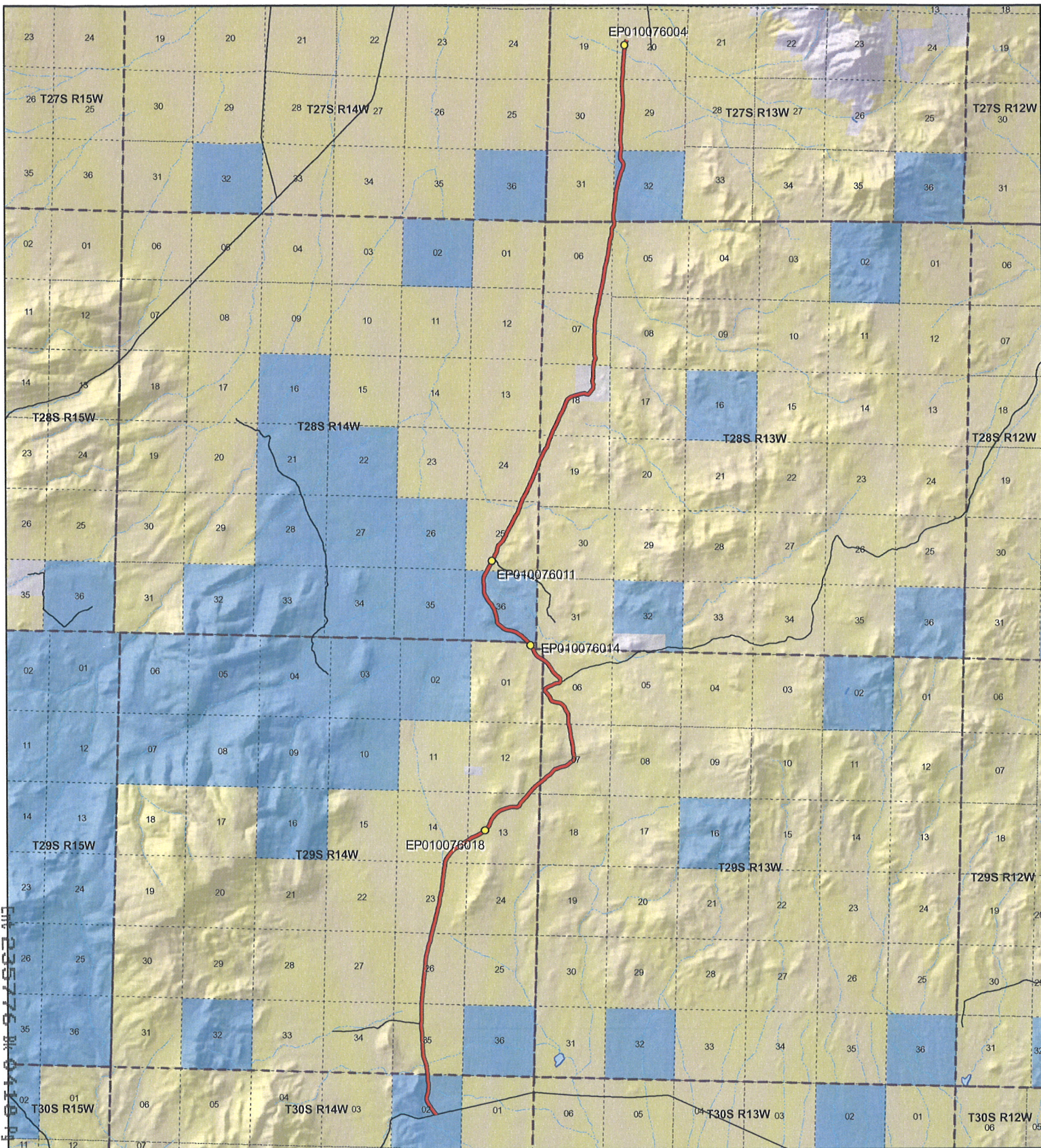

G:\235776\Map\010076018\0425

SOUTH WAH WAH VALLEY - Beaver County
SGID RD_ID RD010076

Land Ownership Categories

- BLM
- Private
- SITLA, State Trust Land
- USFS, National Forest
- State Parks and Recreation
- Tribal, Indian Reservation
- NPS, National Park
- Wilderness
- UDWR Wildlife Reserve
- DOD, Military
- State Sovereign Land
- National Recreation Area
- USFWS, Natl. Wildlife Refuge

Transportation Network

- SOUTH WAH WAH VALLEY
- Title V: Issued Or Under Consideration By BLM Or County
- Other Roads
- Photo Event Point
- Section = 1 Mile



1:116,778
1 inch equals 1.8 miles

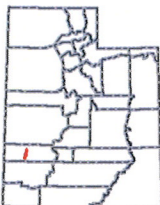

Map prepared by the State of Utah
 Automated Geographic Reference Center
 Room 5130 State Office Building
 Salt Lake City, Utah 84114
 May 16, 2007



Attachment 2



EP010076004

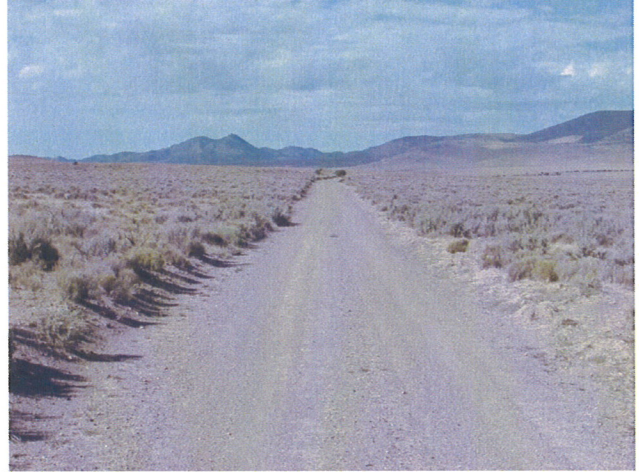

EP010076011



EP010076014



EP010076018

EP000000000

EP000000000

SOUTH WAH WAH VALLEY - Beaver County
SGID RD_ID RD010076

Map prepared by the State of Utah
Automated Geographic Reference Center
Room 5130 State Office Building
Salt Lake City, Utah 84114
April 17, 2007



Attachment 3

Beginning & Ending Points and Township, Range, and Section References For:

Popular Name: SOUTH WAH WAH VALLEY ROAD

County: Beaver

County Road Number: B-20

State Geographic Information Database (SGID) Road Identification Number: RD010076.

Total Road Length: 17.69 miles more or less.

Beginning at a point on the road centerline located at 38 degrees 13 minutes 41.46 seconds North Latitude and -113 degrees 23 minutes 10.36 seconds West Longitude, which can be converted to mapping accuracy State Plane Utah South Zone NAD 83 feet coordinates of X = 1,098,614.3 feet and Y = 10,416,553.9 feet based on the US Survey Foot conversion.

Ending at a point on the road centerline located at 38 degrees 26 minutes 57.82 seconds North Latitude and -113 degrees 20 minutes 032.6 seconds West Longitude, which can be converted to mapping accuracy State Plane Utah South Zone NAD 83 feet coordinates of X = 1,112,787.6 feet and Y = 10,496,848.3 feet based on the US Survey Foot conversion.

This road may traverse:

Township 27 South Range 13 West, Section(s) 20,29,32, Salt Lake Base & Meridian

Township 28 South Range 13 West, Section(s) 5,6,7,18,19, Salt Lake Base & Meridian

Township 28 South Range 14 West, Section(s) 24,25,36, Salt Lake Base & Meridian

Township 29 South Range 13 West, Section(s) 6,7, Salt Lake Base & Meridian

Township 29 South Range 14 West, Section(s) 1,12,13,14,23,26,35, Salt Lake Base & Meridian

Township 30 South Range 14 West, Section(s) 2, Salt Lake Base & Meridian

See Attachment 1 above for a cartographic depiction of the course of this road.

**Attachment 4
Road Centerline Description Cover Page(s)**

Popular Name: SOUTH WAH WAH VALLEY ROAD

County: Beaver

County Road Number: B-20

State Geographic Information Database (SGID) Road Identification Number: RD010076.

Total Road Length: 17.69 miles more or less.

Centerline Descriptions Of Road-Segments That Cross Over Federally Owned Land, Derived From Global Positioning System Data And Cross-checked against USGS Digital Orthophoto Quadrangles Compiled By The Utah Automated Geographic Reference Center And Entered Into The State Geographic Information Database (SGID).

Road-Segments Listed by SGID Road Identification Number (RD_ID)	Road-Segment Numbers	Believed Ownership Of Servient Estate	Approximate Segment Length	See Attached Appendix
RD010076	001	ST	0.61 Miles	(not shown)
RD010076	002	BLM	7.61 Miles	A
RD010076	003	ST	1.32 Miles	(not shown)
RD010076	004	BLM	2.81 Miles	B
RD010076	005	PVT	0.65 Miles	(not shown)
RD010076	006	BLM	2.07 Miles	C
RD010076	007	ST	1.04 Miles	(not shown)
RD010076	008	BLM	1.58 Miles	D
		Total Road Length	17.69	_____

* Indicates that a Title V permit will be requested, is in process, or has been issued.

† Indicates that road-segments crossing Forest Service land are under consideration by the state and county as of the date of this Amended Acknowledgment and Amended Notice of Acknowledgment.

Appendix A to Attachment 4

Popular Name: SOUTH WAH WAH VALLEY ROAD

County: Beaver

County Road Number: B-20

State Geographic Information Database (SGID) Road Identification Number: RD010076.

Road-Segment Number: 002

Road-Segment Length: 7.61 miles more or less.

Believed owner of the land underlying this road-segment is: Bureau of Land Management.

The following description is based upon the geographic coordinate system using the NAD83 Datum. The source is GPS mapping grade data as indicated in the metadata and/or the transportation data model of the State of Utah Geographic Information Database (SGID).

The road-segment itself is the monument that is identified by its physical presence on the land. The location of said physical presence is closely approximated by mapping grade Global Positioning System (GPS) data. Said data are checked against the corresponding gray-scale 1-meter Digital Orthophoto Quadrangles published by the United States Geological Survey (USGS) to verify a reasonable degree of accuracy. In circumstances where accurate satellite signal acquisition is not possible, such as deep, narrow canyons or under a canopy of dense foliage, or where very sharp curves in the road make accuracy questionable, such portions of the road were digitized from the corresponding gray-scale 1-meter Digital Orthophoto Quadrangles published by the United States Geological Survey (USGS).

This road-segment may traverse:

Township 29 South Range 13 West, Section(s) 6,7, Salt Lake Base & Meridian

Township 29 South Range 14 West, Section(s) 1,12,13,14,23,26,35, Salt Lake Base & Meridian

The following description closely approximates the location of the centerline of the physical monument (SOUTH WAH WAH VALLEY ROAD)-- Segment 002 based on mapping grade Global Positioning System (GPS) data as defined above:

Beginning at a point on the road center line located at 38 degrees 14 minutes 10.96 seconds North Latitude and -113 degrees 23 minutes 019.3 seconds West Longitude, which can be converted to mapping accuracy State Plane Utah South Zone NAD 83 feet coordinates of X = 1,097,961.7 feet and Y = 10,419,552.1 feet; thence the following courses along the said road center line:

thence North 04 Degrees 04 Minutes 49 Seconds West 45 feet
thence North 05 Degrees 39 Minutes 53 Seconds West 137.4 feet
thence North 06 Degrees 27 Minutes 46 Seconds West 156.4 feet
thence North 11 Degrees 37 Minutes 54 Seconds West 135.5 feet
thence North 08 Degrees 34 Minutes 05 Seconds West 68.6 feet
thence North 00 Degrees 58 Minutes 48 Seconds East 86.6 feet
thence North 11 Degrees 59 Minutes 43 Seconds West 81.1 feet
thence North 25 Degrees 31 Minutes 22 Seconds West 98.6 feet
thence North 26 Degrees 17 Minutes 46 Seconds West 14.2 feet
thence North 23 Degrees 32 Minutes 10 Seconds West 155.6 feet

thence North 18 Degrees 59 Minutes 54 Seconds West 196.7 feet
 thence North 13 Degrees 02 Minutes 46 Seconds West 218.9 feet
 thence North 07 Degrees 00 Minutes 25 Seconds West 222.6 feet
 thence North 04 Degrees 39 Minutes 38 Seconds West 216.8 feet
 thence North 04 Degrees 26 Minutes 44 Seconds West 209.8 feet
 thence North 04 Degrees 08 Minutes 30 Seconds West 211.7 feet
 thence North 03 Degrees 40 Minutes 59 Seconds West 212.6 feet
 thence North 03 Degrees 47 Minutes 33 Seconds West 222.2 feet
 thence North 04 Degrees 01 Minutes 06 Seconds West 234 feet
 thence North 01 Degrees 14 Minutes 16 Seconds West 225.7 feet
 thence North 04 Degrees 25 Minutes 31 Seconds West 224.6 feet
 thence North 06 Degrees 54 Minutes 14 Seconds West 240.4 feet
 thence North 05 Degrees 18 Minutes 07 Seconds West 158.7 feet
 thence North 00 Degrees 49 Minutes 25 Seconds East 16.4 feet
 thence North 00 Degrees 45 Minutes 31 Seconds East 52.2 feet
 thence North 10 Degrees 48 Minutes 54 Seconds East 149.4 feet
 thence North 10 Degrees 10 Minutes 09 Seconds East 18 feet
 thence North 05 Degrees 44 Minutes 48 Seconds East 114.8 feet
 thence North 01 Degrees 27 Minutes 31 Seconds West 165.4 feet
 thence North 01 Degrees 21 Minutes 29 Seconds West 181.4 feet
 thence North 01 Degrees 35 Minutes 06 Seconds West 208.4 feet
 thence North 00 Degrees 34 Minutes 42 Seconds West 220.1 feet
 thence North 00 Degrees 43 Minutes 53 Seconds East 196.2 feet
 thence North 00 Degrees 43 Minutes 42 Seconds West 92.5 feet
 thence North 02 Degrees 43 Minutes 10 Seconds East 68 feet
 thence North 02 Degrees 29 Minutes 10 Seconds East 87 feet
 thence North 02 Degrees 38 Minutes 45 Seconds East 44.3 feet
 thence North 05 Degrees 06 Minutes 10 Seconds East 176.9 feet
 thence North 06 Degrees 06 Minutes 28 Seconds East 184.5 feet
 thence North 06 Degrees 33 Minutes 18 Seconds East 150.7 feet
 thence North 01 Degrees 31 Minutes 04 Seconds East 163.4 feet
 thence North 05 Degrees 08 Minutes 11 Seconds East 193.1 feet
 thence North 05 Degrees 21 Minutes 36 Seconds East 198.8 feet
 thence North 05 Degrees 17 Minutes 37 Seconds East 197.8 feet
 thence North 05 Degrees 39 Minutes 29 Seconds East 207.8 feet
 thence North 05 Degrees 51 Minutes 58 Seconds East 219.1 feet
 thence North 05 Degrees 30 Minutes 58 Seconds East 219.3 feet
 thence North 06 Degrees 30 Minutes 13 Seconds East 226.3 feet
 thence North 07 Degrees 07 Minutes 42 Seconds East 250.4 feet
 thence North 06 Degrees 10 Minutes 40 Seconds East 246.3 feet
 thence North 06 Degrees 02 Minutes 37 Seconds East 239.6 feet
 thence North 06 Degrees 17 Minutes 23 Seconds East 236.4 feet
 thence North 06 Degrees 31 Minutes 46 Seconds East 239.2 feet
 thence North 09 Degrees 25 Minutes 47 Seconds East 234.3 feet
 thence North 13 Degrees 01 Minutes 29 Seconds East 231.6 feet
 thence North 13 Degrees 21 Minutes 18 Seconds East 228.9 feet
 thence North 12 Degrees 44 Minutes 33 Seconds East 79.8 feet
 thence North 12 Degrees 46 Minutes 52 Seconds East 141.8 feet
 thence North 16 Degrees 53 Minutes 57 Seconds East 220.5 feet

thence North 18 Degrees 11 Minutes 26 Seconds East 227.3 feet
 thence North 11 Degrees 24 Minutes 43 Seconds East 251.6 feet
 thence North 12 Degrees 08 Minutes 22 Seconds East 275.1 feet
 thence North 12 Degrees 55 Minutes 04 Seconds East 28.6 feet
 thence North 12 Degrees 31 Minutes 58 Seconds East 243.3 feet
 thence North 14 Degrees 33 Minutes 22 Seconds East 254.2 feet
 thence North 15 Degrees 28 Minutes 10 Seconds East 236.2 feet
 thence North 13 Degrees 57 Minutes 40 Seconds East 220.7 feet
 thence North 15 Degrees 19 Minutes 10 Seconds East 212.9 feet
 thence North 16 Degrees 07 Minutes 03 Seconds East 229.5 feet
 thence North 12 Degrees 34 Minutes 05 Seconds East 230.8 feet
 thence North 09 Degrees 31 Minutes 05 Seconds East 228.4 feet
 thence North 14 Degrees 00 Minutes 54 Seconds East 226.5 feet
 thence North 14 Degrees 21 Minutes 34 Seconds East 218.7 feet
 thence North 12 Degrees 07 Minutes 49 Seconds East 216 feet
 thence North 02 Degrees 34 Minutes 28 Seconds East 214.2 feet
 thence North 10 Degrees 54 Minutes 52 Seconds East 203.7 feet
 thence North 17 Degrees 35 Minutes 19 Seconds East 193.1 feet
 thence North 12 Degrees 05 Minutes 33 Seconds East 180 feet
 thence North 05 Degrees 38 Minutes 17 Seconds East 246.4 feet
 thence North 05 Degrees 03 Minutes 58 Seconds East 34.9 feet
 thence North 06 Degrees 46 Minutes 01 Seconds East 132.9 feet
 thence North 07 Degrees 02 Minutes 38 Seconds East 163.7 feet
 thence North 05 Degrees 53 Minutes 56 Seconds East 175.5 feet
 thence North 06 Degrees 12 Minutes 32 Seconds East 173 feet
 thence North 07 Degrees 04 Minutes 45 Seconds East 168 feet
 thence North 08 Degrees 24 Minutes 52 Seconds East 166.3 feet
 thence North 05 Degrees 03 Minutes 03 Seconds East 161.1 feet
 thence North 02 Degrees 30 Minutes 03 Seconds East 73.2 feet
 thence North 03 Degrees 45 Minutes 45 Seconds East 64.5 feet
 thence North 08 Degrees 47 Minutes 41 Seconds East 107.6 feet
 thence North 12 Degrees 22 Minutes 48 Seconds East 140.2 feet
 thence North 10 Degrees 40 Minutes 03 Seconds East 161.7 feet
 thence North 09 Degrees 24 Minutes 16 Seconds East 93.2 feet
 thence North 09 Degrees 11 Minutes 56 Seconds East 51.6 feet
 thence North 05 Degrees 51 Minutes 02 Seconds West 10.2 feet
 thence North 16 Degrees 27 Minutes 34 Seconds East 21.6 feet
 thence North 14 Degrees 06 Minutes 46 Seconds East 171.1 feet
 thence North 27 Degrees 51 Minutes 46 Seconds East 155.6 feet
 thence North 35 Degrees 25 Minutes 20 Seconds East 147.1 feet
 thence North 37 Degrees 15 Minutes 10 Seconds East 154.4 feet
 thence North 39 Degrees 15 Minutes 47 Seconds East 164.7 feet
 thence North 43 Degrees 11 Minutes 45 Seconds East 170.5 feet
 thence North 42 Degrees 13 Minutes 17 Seconds East 167.9 feet
 thence North 52 Degrees 28 Minutes 20 Seconds East 157.3 feet
 thence North 65 Degrees 59 Minutes 26 Seconds East 151.9 feet
 thence North 66 Degrees 19 Minutes 16 Seconds East 141.5 feet
 thence North 59 Degrees 22 Minutes 38 Seconds East 126.1 feet
 thence North 52 Degrees 30 Minutes 44 Seconds East 51 feet

thence North 50 Degrees 49 Minutes 24 Seconds East 136.5 feet
 thence North 50 Degrees 44 Minutes 08 Seconds East 167 feet
 thence North 53 Degrees 03 Minutes 03 Seconds East 184.8 feet
 thence North 54 Degrees 41 Minutes 53 Seconds East 113.3 feet
 thence North 54 Degrees 38 Minutes 49 Seconds East 81.7 feet
 thence North 55 Degrees 34 Minutes 20 Seconds East 201.3 feet
 thence North 64 Degrees 03 Minutes 40 Seconds East 212.5 feet
 thence North 67 Degrees 38 Minutes 53 Seconds East 215.2 feet
 thence North 66 Degrees 19 Minutes 36 Seconds East 211.9 feet
 thence North 58 Degrees 37 Minutes 11 Seconds East 207.9 feet
 thence North 58 Degrees 29 Minutes 44 Seconds East 207.8 feet
 thence North 51 Degrees 53 Minutes 09 Seconds East 195.9 feet
 thence North 42 Degrees 32 Minutes 51 Seconds East 124.9 feet
 thence North 38 Degrees 38 Minutes 20 Seconds East 48.5 feet
 thence North 39 Degrees 07 Minutes 14 Seconds East 59.9 feet
 thence North 35 Degrees 48 Minutes 53 Seconds East 87.3 feet
 thence North 31 Degrees 44 Minutes 31 Seconds East 99.5 feet
 thence North 25 Degrees 52 Minutes 28 Seconds East 114.4 feet
 thence North 20 Degrees 00 Minutes 16 Seconds East 135 feet
 thence North 22 Degrees 15 Minutes 41 Seconds East 164.9 feet
 thence North 27 Degrees 18 Minutes 03 Seconds East 182.5 feet
 thence North 34 Degrees 41 Minutes 32 Seconds East 129.8 feet
 thence North 40 Degrees 56 Minutes 55 Seconds East 82.1 feet
 thence North 42 Degrees 01 Minutes 40 Seconds East 65.2 feet
 thence North 42 Degrees 44 Minutes 59 Seconds East 75.9 feet
 thence North 43 Degrees 37 Minutes 20 Seconds East 113.4 feet
 thence North 47 Degrees 10 Minutes 32 Seconds East 122.4 feet
 thence North 46 Degrees 18 Minutes 47 Seconds East 16.2 feet
 thence North 53 Degrees 10 Minutes 06 Seconds East 135.1 feet
 thence North 55 Degrees 46 Minutes 06 Seconds East 143.5 feet
 thence North 62 Degrees 48 Minutes 45 Seconds East 112.5 feet
 thence North 62 Degrees 54 Minutes 19 Seconds East 40.8 feet
 thence North 71 Degrees 39 Minutes 15 Seconds East 172.8 feet
 thence North 72 Degrees 43 Minutes 13 Seconds East 245.2 feet
 thence North 75 Degrees 15 Minutes 43 Seconds East 84.3 feet
 thence North 76 Degrees 33 Minutes 36 Seconds East 138.8 feet
 thence North 83 Degrees 27 Minutes 11 Seconds East 142.2 feet
 thence South 84 Degrees 22 Minutes 35 Seconds East 142.5 feet
 thence South 88 Degrees 18 Minutes 01 Seconds East 148.7 feet
 thence North 68 Degrees 23 Minutes 55 Seconds East 106.7 feet
 thence North 42 Degrees 49 Minutes 44 Seconds East 71.9 feet
 thence North 34 Degrees 01 Minutes 51 Seconds East 62.8 feet
 thence North 24 Degrees 40 Minutes 00 Seconds East 85.4 feet
 thence North 23 Degrees 37 Minutes 19 Seconds East 112.3 feet
 thence North 40 Degrees 42 Minutes 51 Seconds East 107.4 feet
 thence North 50 Degrees 40 Minutes 46 Seconds East 113.1 feet
 thence North 48 Degrees 37 Minutes 05 Seconds East 124.9 feet
 thence North 41 Degrees 22 Minutes 49 Seconds East 133.1 feet
 thence North 37 Degrees 38 Minutes 53 Seconds East 136.5 feet

thence North 38 Degrees 39 Minutes 30 Seconds East 154.9 feet
 thence North 38 Degrees 55 Minutes 14 Seconds East 145.7 feet
 thence North 38 Degrees 57 Minutes 57 Seconds East 18.6 feet
 thence North 40 Degrees 55 Minutes 00 Seconds East 325.4 feet
 thence North 42 Degrees 20 Minutes 21 Seconds East 22.8 feet
 thence North 41 Degrees 13 Minutes 16 Seconds East 123.2 feet
 thence North 42 Degrees 00 Minutes 39 Seconds East 124.7 feet
 thence North 43 Degrees 58 Minutes 29 Seconds East 113.7 feet
 thence North 46 Degrees 14 Minutes 52 Seconds East 93.1 feet
 thence North 48 Degrees 54 Minutes 46 Seconds East 62.8 feet
 thence North 49 Degrees 01 Minutes 18 Seconds East 76.5 feet
 thence North 51 Degrees 55 Minutes 46 Seconds East 115.7 feet
 thence North 55 Degrees 50 Minutes 05 Seconds East 103.1 feet
 thence North 55 Degrees 25 Minutes 38 Seconds East 18.7 feet
 thence North 56 Degrees 23 Minutes 51 Seconds East 126.7 feet
 thence North 47 Degrees 28 Minutes 25 Seconds East 142.6 feet
 thence North 45 Degrees 58 Minutes 21 Seconds East 153.8 feet
 thence North 48 Degrees 22 Minutes 51 Seconds East 161.5 feet
 thence North 50 Degrees 10 Minutes 24 Seconds East 167.1 feet
 thence North 51 Degrees 32 Minutes 14 Seconds East 174.8 feet
 thence North 48 Degrees 01 Minutes 31 Seconds East 178.7 feet
 thence North 40 Degrees 48 Minutes 43 Seconds East 175.5 feet
 thence North 45 Degrees 15 Minutes 12 Seconds East 161.2 feet
 thence North 65 Degrees 31 Minutes 02 Seconds East 87.4 feet
 thence North 65 Degrees 07 Minutes 05 Seconds East 54.5 feet
 thence North 70 Degrees 01 Minutes 21 Seconds East 156.1 feet
 thence North 66 Degrees 44 Minutes 54 Seconds East 164.2 feet
 thence North 74 Degrees 17 Minutes 37 Seconds East 142.2 feet
 thence North 82 Degrees 03 Minutes 52 Seconds East 143.6 feet
 thence North 68 Degrees 27 Minutes 19 Seconds East 132.3 feet
 thence North 57 Degrees 06 Minutes 20 Seconds East 130.4 feet
 thence North 54 Degrees 57 Minutes 52 Seconds East 142.9 feet
 thence North 51 Degrees 28 Minutes 45 Seconds East 158.6 feet
 thence North 56 Degrees 08 Minutes 45 Seconds East 163.3 feet
 thence North 61 Degrees 50 Minutes 18 Seconds East 66 feet
 thence North 61 Degrees 55 Minutes 59 Seconds East 57.1 feet
 thence North 33 Degrees 25 Minutes 32 Seconds East 88 feet
 thence North 08 Degrees 48 Minutes 48 Seconds East 95 feet
 thence North 11 Degrees 21 Minutes 11 Seconds West 78.9 feet
 thence North 12 Degrees 02 Minutes 55 Seconds West 17.8 feet
 thence North 14 Degrees 53 Minutes 09 Seconds West 121.3 feet
 thence North 07 Degrees 31 Minutes 06 Seconds West 133.6 feet
 thence North 08 Degrees 54 Minutes 07 Seconds West 136.4 feet
 thence North 05 Degrees 53 Minutes 45 Seconds West 94.6 feet
 thence North 04 Degrees 22 Minutes 10 Seconds West 134.8 feet
 thence North 07 Degrees 56 Minutes 49 Seconds West 173.1 feet
 thence North 10 Degrees 31 Minutes 39 Seconds West 200 feet
 thence North 08 Degrees 13 Minutes 41 Seconds West 188.4 feet
 thence North 18 Degrees 26 Minutes 20 Seconds West 148.8 feet

thence North 16 Degrees 33 Minutes 59 Seconds West 130.2 feet
thence North 06 Degrees 40 Minutes 38 Seconds West 154.1 feet
thence North 02 Degrees 54 Minutes 41 Seconds West 174.4 feet
thence North 07 Degrees 05 Minutes 41 Seconds West 197.5 feet
thence North 13 Degrees 00 Minutes 30 Seconds West 209.1 feet
thence North 07 Degrees 40 Minutes 22 Seconds West 177 feet
thence North 28 Degrees 07 Minutes 40 Seconds West 115.3 feet
thence North 28 Degrees 23 Minutes 46 Seconds West 33.5 feet
thence North 01 Degrees 09 Minutes 33 Seconds West 157.5 feet
thence North 00 Degrees 38 Minutes 06 Seconds West 181.1 feet
thence North 02 Degrees 01 Minutes 34 Seconds West 187.7 feet
thence North 01 Degrees 14 Minutes 12 Seconds West 164.7 feet
thence North 17 Degrees 50 Minutes 58 Seconds West 163.4 feet
thence North 32 Degrees 31 Minutes 48 Seconds West 168.6 feet
thence North 24 Degrees 26 Minutes 03 Seconds West 167.8 feet
thence North 27 Degrees 07 Minutes 22 Seconds West 179.7 feet
thence North 41 Degrees 08 Minutes 33 Seconds West 178.2 feet
thence North 52 Degrees 10 Minutes 00 Seconds West 192.7 feet
thence North 77 Degrees 49 Minutes 40 Seconds West 186.5 feet
thence North 85 Degrees 43 Minutes 00 Seconds West 179.7 feet
thence North 71 Degrees 41 Minutes 11 Seconds West 146.8 feet
thence North 70 Degrees 02 Minutes 29 Seconds West 48.3 feet
thence North 76 Degrees 55 Minutes 53 Seconds West 14.2 feet
thence North 70 Degrees 27 Minutes 06 Seconds West 57.9 feet
thence North 58 Degrees 38 Minutes 54 Seconds West 72.5 feet
thence North 30 Degrees 04 Minutes 08 Seconds West 82 feet
thence North 19 Degrees 53 Minutes 49 Seconds West 125.3 feet
thence North 29 Degrees 02 Minutes 45 Seconds West 148.1 feet
thence North 39 Degrees 33 Minutes 25 Seconds West 163.9 feet
thence North 38 Degrees 40 Minutes 51 Seconds West 174.4 feet
thence North 35 Degrees 34 Minutes 17 Seconds West 150.6 feet
thence North 30 Degrees 17 Minutes 32 Seconds West 93.9 feet
thence North 09 Degrees 15 Minutes 58 Seconds East 96.5 feet
thence North 50 Degrees 28 Minutes 57 Seconds East 55 feet
thence North 57 Degrees 31 Minutes 12 Seconds East 132.5 feet
thence North 64 Degrees 45 Minutes 18 Seconds East 189.2 feet
thence North 65 Degrees 24 Minutes 16 Seconds East 216.3 feet
thence North 63 Degrees 26 Minutes 08 Seconds East 207 feet
thence North 69 Degrees 38 Minutes 19 Seconds East 178.1 feet
thence North 88 Degrees 22 Minutes 26 Seconds East 144.4 feet
thence North 66 Degrees 12 Minutes 17 Seconds East 81.5 feet
thence North 30 Degrees 06 Minutes 17 Seconds East 78.4 feet
thence North 10 Degrees 49 Minutes 07 Seconds East 110.3 feet
thence North 07 Degrees 09 Minutes 12 Seconds West 110.3 feet
thence North 36 Degrees 10 Minutes 45 Seconds West 96.3 feet
thence North 52 Degrees 42 Minutes 09 Seconds West 130 feet
thence North 51 Degrees 25 Minutes 48 Seconds West 150.5 feet
thence North 45 Degrees 43 Minutes 33 Seconds West 165.4 feet
thence North 41 Degrees 08 Minutes 48 Seconds West 175.1 feet

thence North 36 Degrees 45 Minutes 53 Seconds West 183.9 feet
thence North 31 Degrees 03 Minutes 34 Seconds West 183.6 feet
thence North 31 Degrees 46 Minutes 44 Seconds West 177.3 feet
thence North 33 Degrees 42 Minutes 03 Seconds West 183.1 feet
thence North 43 Degrees 59 Minutes 31 Seconds West 189.6 feet
thence North 47 Degrees 25 Minutes 28 Seconds West 189.9 feet
thence North 55 Degrees 32 Minutes 58 Seconds West 134.6 feet
thence North 55 Degrees 22 Minutes 25 Seconds West 37.2 feet
thence North 60 Degrees 58 Minutes 20 Seconds West 178 feet
thence North 57 Degrees 38 Minutes 31 Seconds West 191.4 feet
thence North 47 Degrees 41 Minutes 46 Seconds West 196.2 feet
thence North 34 Degrees 27 Minutes 22 Seconds West 200.5 feet
thence North 25 Degrees 13 Minutes 44 Seconds West 202.5 feet
thence North 31 Degrees 07 Minutes 44 Seconds West 202.4 feet
thence North 26 Degrees 48 Minutes 22 Seconds West 202.3 feet
thence North 37 Degrees 15 Minutes 01 Seconds West 201.5 feet
thence North 41 Degrees 01 Minutes 11 Seconds West 86.5 feet more or less to **the ending**

point at: 38 degrees 19 minutes 31.33 seconds North Latitude and -113 degrees 21 minutes 54 seconds West Longitude, which can be converted to mapping accuracy State Plane Utah South Zone NAD 83 feet coordinates of X = 1,105,412.0 feet and Y = 10,451,817.0 feet.

Appendix B to Attachment 4

Popular Name: SOUTH WAH WAH VALLEY ROAD

County: Beaver

County Road Number: B-20

State Geographic Information Database (SGID) Road Identification Number: RD010076.

Road-Segment Number: 004

Road-Segment Length: 2.81 miles more or less.

Believed owner of the land underlying this road-segment is: Bureau of Land Management.

The following description is based upon the geographic coordinate system using the NAD83 Datum. The source is GPS mapping grade data as indicated in the metadata and/or the transportation data model of the State of Utah Geographic Information Database (SGID).

The road-segment itself is the monument that is identified by its physical presence on the land. The location of said physical presence is closely approximated by mapping grade Global Positioning System (GPS) data. Said data are checked against the corresponding gray-scale 1-meter Digital Orthophoto Quadrangles published by the United States Geological Survey (USGS) to verify a reasonable degree of accuracy. In circumstances where accurate satellite signal acquisition is not possible, such as deep, narrow canyons or under a canopy of dense foliage, or where very sharp curves in the road make accuracy questionable, such portions of the road were digitized from the corresponding gray-scale 1-meter Digital Orthophoto Quadrangles published by the United States Geological Survey (USGS).

This road-segment may traverse:

Township 28 South Range 13 West, Section(s) 18,19, Salt Lake Base & Meridian

Township 28 South Range 14 West, Section(s) 24,25, Salt Lake Base & Meridian

The following description closely approximates the location of the centerline of the physical monument (SOUTH WAH WAH VALLEY ROAD)-- Segment 004 based on mapping grade Global Positioning System (GPS) data as defined above:

Beginning at a point on the road center line located at 38 degrees 20 minutes 023.5 seconds North Latitude and -113 degrees 22 minutes 33.46 seconds West Longitude, which can be converted to mapping accuracy State Plane Utah South Zone NAD 83 feet coordinates of X = 1,102,374.5 feet and Y = 10,457,156.5 feet; thence the following courses along the said road center line:

thence North 27 Degrees 22 Minutes 41 Seconds East	110.8 feet
thence North 26 Degrees 54 Minutes 20 Seconds East	164.2 feet
thence North 27 Degrees 18 Minutes 43 Seconds East	180.3 feet
thence North 27 Degrees 18 Minutes 29 Seconds East	188.8 feet
thence North 27 Degrees 45 Minutes 19 Seconds East	138.7 feet
thence North 26 Degrees 50 Minutes 48 Seconds East	97 feet
thence North 24 Degrees 26 Minutes 09 Seconds East	93.2 feet
thence North 23 Degrees 38 Minutes 14 Seconds East	96.9 feet
thence North 23 Degrees 38 Minutes 14 Seconds East	77.5 feet
thence North 23 Degrees 26 Minutes 50 Seconds East	30.1 feet

thence North 23 Degrees 11 Minutes 47 Seconds East 129.9 feet
 thence North 24 Degrees 55 Minutes 55 Seconds East 160.7 feet
 thence North 23 Degrees 55 Minutes 12 Seconds East 195.7 feet
 thence North 12 Degrees 40 Minutes 58 Seconds East 208.4 feet
 thence North 17 Degrees 20 Minutes 28 Seconds East 201.1 feet
 thence North 36 Degrees 18 Minutes 55 Seconds East 180.3 feet
 thence North 52 Degrees 14 Minutes 51 Seconds East 161.9 feet
 thence North 38 Degrees 49 Minutes 56 Seconds East 100.3 feet
 thence North 28 Degrees 56 Minutes 34 Seconds East 68.4 feet
 thence North 27 Degrees 44 Minutes 06 Seconds East 90 feet
 thence North 26 Degrees 18 Minutes 38 Seconds East 118.5 feet
 thence North 27 Degrees 13 Minutes 57 Seconds East 143.9 feet
 thence North 26 Degrees 53 Minutes 37 Seconds East 167.1 feet
 thence North 27 Degrees 07 Minutes 05 Seconds East 172.3 feet
 thence North 27 Degrees 17 Minutes 52 Seconds East 174.8 feet
 thence North 26 Degrees 51 Minutes 51 Seconds East 161.5 feet
 thence North 25 Degrees 54 Minutes 57 Seconds East 77.9 feet
 thence North 28 Degrees 10 Minutes 13 Seconds East 91.4 feet
 thence North 27 Degrees 58 Minutes 31 Seconds East 169.5 feet
 thence North 26 Degrees 51 Minutes 20 Seconds East 218.3 feet
 thence North 25 Degrees 40 Minutes 07 Seconds East 220.8 feet
 thence North 25 Degrees 51 Minutes 36 Seconds East 199.2 feet
 thence North 37 Degrees 21 Minutes 27 Seconds East 180.3 feet
 thence North 25 Degrees 19 Minutes 54 Seconds East 166.7 feet
 thence North 16 Degrees 41 Minutes 11 Seconds East 167.1 feet
 thence North 25 Degrees 15 Minutes 06 Seconds East 170.2 feet
 thence North 19 Degrees 42 Minutes 46 Seconds East 174.2 feet
 thence North 12 Degrees 51 Minutes 13 Seconds East 175.5 feet
 thence North 20 Degrees 09 Minutes 55 Seconds East 202.4 feet
 thence North 19 Degrees 19 Minutes 42 Seconds East 4.9 feet
 thence North 23 Degrees 34 Minutes 14 Seconds East 201.6 feet
 thence North 31 Degrees 30 Minutes 33 Seconds East 151.7 feet
 thence North 33 Degrees 35 Minutes 37 Seconds East 159.3 feet
 thence North 24 Degrees 43 Minutes 04 Seconds East 171.3 feet
 thence North 23 Degrees 37 Minutes 34 Seconds East 177 feet
 thence North 23 Degrees 12 Minutes 45 Seconds East 188.9 feet
 thence North 23 Degrees 19 Minutes 32 Seconds East 196.3 feet
 thence North 23 Degrees 49 Minutes 53 Seconds East 206 feet
 thence North 24 Degrees 18 Minutes 29 Seconds East 213.3 feet
 thence North 23 Degrees 56 Minutes 08 Seconds East 204.4 feet
 thence North 23 Degrees 16 Minutes 58 Seconds East 204.8 feet
 thence North 22 Degrees 18 Minutes 28 Seconds East 214 feet
 thence North 22 Degrees 08 Minutes 04 Seconds East 217.2 feet
 thence North 22 Degrees 10 Minutes 03 Seconds East 216.9 feet
 thence North 21 Degrees 08 Minutes 03 Seconds East 204.4 feet
 thence North 21 Degrees 16 Minutes 57 Seconds East 198.6 feet
 thence North 18 Degrees 59 Minutes 10 Seconds East 162.7 feet
 thence North 18 Degrees 59 Minutes 10 Seconds East 40.7 feet
 thence North 23 Degrees 10 Minutes 48 Seconds East 208.9 feet

thence North 24 Degrees 51 Minutes 39 Seconds East 207.4 feet
 thence North 24 Degrees 42 Minutes 19 Seconds East 158.9 feet
 thence North 24 Degrees 15 Minutes 38 Seconds East 76.5 feet
 thence North 23 Degrees 18 Minutes 13 Seconds East 34.4 feet
 thence North 24 Degrees 07 Minutes 54 Seconds East 115.7 feet
 thence North 28 Degrees 04 Minutes 50 Seconds East 132.4 feet
 thence North 45 Degrees 53 Minutes 04 Seconds East 131.8 feet
 thence North 36 Degrees 42 Minutes 52 Seconds East 132.3 feet
 thence North 11 Degrees 21 Minutes 08 Seconds East 170.2 feet
 thence North 12 Degrees 32 Minutes 38 Seconds East 203.2 feet
 thence North 22 Degrees 39 Minutes 55 Seconds East 214.2 feet
 thence North 24 Degrees 51 Minutes 56 Seconds East 208.1 feet
 thence North 24 Degrees 04 Minutes 54 Seconds East 85.7 feet
 thence North 24 Degrees 15 Minutes 32 Seconds East 110.4 feet
 thence North 19 Degrees 43 Minutes 04 Seconds East 158.9 feet
 thence North 20 Degrees 30 Minutes 54 Seconds East 123.6 feet
 thence North 27 Degrees 31 Minutes 33 Seconds East 150.3 feet
 thence North 26 Degrees 40 Minutes 51 Seconds East 171.2 feet
 thence North 25 Degrees 31 Minutes 36 Seconds East 188.8 feet
 thence North 24 Degrees 51 Minutes 00 Seconds East 199.7 feet
 thence North 24 Degrees 31 Minutes 22 Seconds East 195.9 feet
 thence North 24 Degrees 01 Minutes 02 Seconds East 200.6 feet
 thence North 23 Degrees 52 Minutes 23 Seconds East 209.7 feet
 thence North 25 Degrees 00 Minutes 25 Seconds East 204.7 feet
 thence North 30 Degrees 22 Minutes 49 Seconds East 150.3 feet
 thence North 26 Degrees 17 Minutes 36 Seconds East 154.5 feet
 thence North 17 Degrees 54 Minutes 38 Seconds East 149.9 feet
 thence North 19 Degrees 31 Minutes 22 Seconds East 155.5 feet
 thence North 17 Degrees 57 Minutes 37 Seconds East 160 feet
 thence North 23 Degrees 20 Minutes 23 Seconds East 147.9 feet
 thence North 35 Degrees 48 Minutes 45 Seconds East 149.1 feet
 thence North 50 Degrees 49 Minutes 42 Seconds East 157.9 feet
 thence North 60 Degrees 14 Minutes 11 Seconds East 166.9 feet
 thence North 69 Degrees 44 Minutes 59 Seconds East 163.6 feet
 thence North 67 Degrees 39 Minutes 45 Seconds East 116.4 feet more or less to **the ending**

point at: 38 degrees 22 minutes 034.4 seconds North Latitude and -113 degrees 21 minutes 15.53 seconds West Longitude, which can be converted to mapping accuracy State Plane Utah South Zone NAD 83 feet coordinates of X = 1,108,844.6 feet and Y = 10,470,271.8 feet.

Appendix C to Attachment 4

Popular Name: SOUTH WAH WAH VALLEY ROAD

County: Beaver

County Road Number: B-20

State Geographic Information Database (SGID) Road Identification Number: RD010076.

Road-Segment Number: 006

Road-Segment Length: 2.07 miles more or less.

Believed owner of the land underlying this road-segment is: Bureau of Land Management.

The following description is based upon the geographic coordinate system using the NAD83 Datum. The source is GPS mapping grade data as indicated in the metadata and/or the transportation data model of the State of Utah Geographic Information Database (SGID).

The road-segment itself is the monument that is identified by its physical presence on the land. The location of said physical presence is closely approximated by mapping grade Global Positioning System (GPS) data. Said data are checked against the corresponding gray-scale 1-meter Digital Orthophoto Quadrangles published by the United States Geological Survey (USGS) to verify a reasonable degree of accuracy. In circumstances where accurate satellite signal acquisition is not possible, such as deep, narrow canyons or under a canopy of dense foliage, or where very sharp curves in the road make accuracy questionable, such portions of the road were digitized from the corresponding gray-scale 1-meter Digital Orthophoto Quadrangles published by the United States Geological Survey (USGS).

This road-segment may traverse:

Township 28 South Range 13 West, Section(s) 5,6,7, Salt Lake Base & Meridian

The following description closely approximates the location of the centerline of the physical monument (SOUTH WAH WAH VALLEY ROAD)-- Segment 006 based on mapping grade Global Positioning System (GPS) data as defined above:

Beginning at a point on the road center line located at 38 degrees 22 minutes 57.26 seconds North Latitude and -113 degrees 20 minutes 58.17 seconds West Longitude, which can be converted to mapping accuracy State Plane Utah South Zone NAD 83 feet coordinates of X = 1,110,272.4 feet and Y = 10,472,556.6 feet; thence the following courses along the said road center line:

thence North 07 Degrees 55 Minutes 12 Seconds East 114.4 feet
thence North 08 Degrees 28 Minutes 22 Seconds East 135.1 feet
thence North 25 Degrees 10 Minutes 48 Seconds East 150.8 feet
thence North 30 Degrees 09 Minutes 21 Seconds East 113.8 feet
thence North 11 Degrees 49 Minutes 21 Seconds West 79 feet
thence North 29 Degrees 38 Minutes 19 Seconds West 113.2 feet
thence North 16 Degrees 15 Minutes 10 Seconds West 137.5 feet
thence North 03 Degrees 29 Minutes 45 Seconds East 152.6 feet
thence North 04 Degrees 35 Minutes 55 Seconds East 145.2 feet
thence North 02 Degrees 12 Minutes 30 Seconds West 139.8 feet
thence North 01 Degrees 29 Minutes 20 Seconds West 177.8 feet

thence North 00 Degrees 19 Minutes 25 Seconds East 202.4 feet
thence North 00 Degrees 12 Minutes 44 Seconds East 209.3 feet
thence North 02 Degrees 18 Minutes 45 Seconds West 56.8 feet
thence North 00 Degrees 58 Minutes 17 Seconds West 145.7 feet
thence North 00 Degrees 58 Minutes 16 Seconds West 204.1 feet
thence North 03 Degrees 23 Minutes 15 Seconds East 212.7 feet
thence North 00 Degrees 43 Minutes 46 Seconds East 213.6 feet
thence North 03 Degrees 44 Minutes 33 Seconds East 161.8 feet
thence North 03 Degrees 53 Minutes 15 Seconds East 31.2 feet
thence North 04 Degrees 03 Minutes 49 Seconds East 167.1 feet
thence North 00 Degrees 32 Minutes 35 Seconds East 172.9 feet
thence North 07 Degrees 36 Minutes 52 Seconds East 182.8 feet
thence North 10 Degrees 34 Minutes 52 Seconds East 192.4 feet
thence North 10 Degrees 08 Minutes 37 Seconds East 193.2 feet
thence North 11 Degrees 23 Minutes 24 Seconds East 208.4 feet
thence North 09 Degrees 33 Minutes 27 Seconds East 219.8 feet
thence North 10 Degrees 59 Minutes 00 Seconds East 222.5 feet
thence North 11 Degrees 53 Minutes 44 Seconds East 206.1 feet
thence North 11 Degrees 32 Minutes 25 Seconds East 178.7 feet
thence North 11 Degrees 11 Minutes 53 Seconds East 188.8 feet
thence North 11 Degrees 15 Minutes 37 Seconds East 93.1 feet
thence North 11 Degrees 23 Minutes 31 Seconds East 108.2 feet
thence North 11 Degrees 36 Minutes 00 Seconds East 203.2 feet
thence North 10 Degrees 58 Minutes 59 Seconds East 5 feet
thence North 11 Degrees 56 Minutes 04 Seconds East 220.9 feet
thence North 13 Degrees 18 Minutes 01 Seconds East 133.7 feet
thence North 11 Degrees 56 Minutes 17 Seconds East 92.7 feet
thence North 12 Degrees 35 Minutes 33 Seconds East 224.5 feet
thence North 11 Degrees 59 Minutes 09 Seconds East 216.9 feet
thence North 09 Degrees 27 Minutes 10 Seconds East 224 feet
thence North 09 Degrees 58 Minutes 14 Seconds East 225.7 feet
thence North 07 Degrees 48 Minutes 12 Seconds East 222.7 feet
thence North 08 Degrees 07 Minutes 49 Seconds East 227.5 feet
thence North 10 Degrees 46 Minutes 34 Seconds East 231.7 feet
thence North 12 Degrees 15 Minutes 19 Seconds East 228.9 feet
thence North 12 Degrees 27 Minutes 45 Seconds East 226.7 feet
thence North 11 Degrees 54 Minutes 36 Seconds East 230.6 feet
thence North 12 Degrees 57 Minutes 36 Seconds East 231.2 feet
thence North 11 Degrees 10 Minutes 15 Seconds East 235.3 feet
thence North 07 Degrees 28 Minutes 46 Seconds East 41.1 feet
thence North 07 Degrees 45 Minutes 48 Seconds East 200.5 feet
thence North 06 Degrees 36 Minutes 53 Seconds East 241.6 feet
thence North 06 Degrees 38 Minutes 41 Seconds East 243.2 feet
thence North 09 Degrees 08 Minutes 54 Seconds East 235.1 feet
thence North 21 Degrees 42 Minutes 26 Seconds East 209.9 feet
thence North 09 Degrees 49 Minutes 03 Seconds East 199.3 feet
thence North 01 Degrees 48 Minutes 43 Seconds East 193.4 feet
thence North 03 Degrees 20 Minutes 49 Seconds West 137 feet
thence North 22 Degrees 00 Minutes 55 Seconds East 135.5 feet

thence North 38 Degrees 15 Minutes 55 Seconds East 43.7 feet

thence North 38 Degrees 12 Minutes 50 Seconds East 99 feet

thence North 18 Degrees 28 Minutes 56 Seconds East 158.7 feet

thence North 01 Degrees 21 Minutes 49 Seconds East 177.9 feet

thence North 14 Degrees 21 Minutes 47 Seconds West 24.3 feet more or less to **the ending**

point at: 38 degrees 24 minutes 043.5 seconds North Latitude and -113 degrees 20 minutes 041.5 seconds West Longitude, which can be converted to mapping accuracy State Plane Utah South Zone NAD 83 feet coordinates of X = 1,111,811.5 feet and Y = 10,483,276.0 feet.

Appendix D to Attachment 4

Popular Name: SOUTH WAH WAH VALLEY ROAD

County: Beaver

County Road Number: B-20

State Geographic Information Database (SGID) Road Identification Number: RD010076.

Road-Segment Number: 008

Road-Segment Length: 1.58 miles more or less.

Believed owner of the land underlying this road-segment is: Bureau of Land Management.

The following description is based upon the geographic coordinate system using the NAD83 Datum. The source is GPS mapping grade data as indicated in the metadata and/or the transportation data model of the State of Utah Geographic Information Database (SGID).

The road-segment itself is the monument that is identified by its physical presence on the land. The location of said physical presence is closely approximated by mapping grade Global Positioning System (GPS) data. Said data are checked against the corresponding gray-scale 1-meter Digital Orthophoto Quadrangles published by the United States Geological Survey (USGS) to verify a reasonable degree of accuracy. In circumstances where accurate satellite signal acquisition is not possible, such as deep, narrow canyons or under a canopy of dense foliage, or where very sharp curves in the road make accuracy questionable, such portions of the road were digitized from the corresponding gray-scale 1-meter Digital Orthophoto Quadrangles published by the United States Geological Survey (USGS).

This road-segment may traverse:

Township 27 South Range 13 West, Section(s) 20,29, Salt Lake Base & Meridian

The following description closely approximates the location of the centerline of the physical monument (SOUTH WAH WAH VALLEY ROAD)-- Segment 008 based on mapping grade Global Positioning System (GPS) data as defined above:

Beginning at a point on the road center line located at 38 degrees 25 minutes 36.16 seconds North Latitude and -113 degrees 20 minutes 36.25 seconds West Longitude, which can be converted to mapping accuracy State Plane Utah South Zone NAD 83 feet coordinates of X = 1,112,334.5 feet and Y = 10,488,594.5 feet; thence the following courses along the said road center line:

thence North 10 Degrees 50 Minutes 46 Seconds East 54.2 feet
thence North 13 Degrees 09 Minutes 09 Seconds East 188.6 feet
thence North 18 Degrees 35 Minutes 21 Seconds West 171.7 feet
thence North 07 Degrees 59 Minutes 20 Seconds West 204.2 feet
thence North 01 Degrees 35 Minutes 38 Seconds West 192.9 feet
thence North 03 Degrees 16 Minutes 47 Seconds East 151.2 feet
thence North 04 Degrees 03 Minutes 49 Seconds East 197.1 feet
thence North 03 Degrees 50 Minutes 00 Seconds East 230.6 feet
thence North 04 Degrees 07 Minutes 55 Seconds East 236.3 feet
thence North 03 Degrees 17 Minutes 22 Seconds East 228.8 feet
thence North 02 Degrees 16 Minutes 43 Seconds East 216.4 feet

thence North 02 Degrees 24 Minutes 25 Seconds East 213.1 feet
 thence North 02 Degrees 33 Minutes 40 Seconds East 247.3 feet
 thence North 03 Degrees 43 Minutes 20 Seconds East 264.7 feet
 thence North 08 Degrees 28 Minutes 01 Seconds East 263.9 feet
 thence North 06 Degrees 47 Minutes 49 Seconds East 264.5 feet
 thence North 03 Degrees 06 Minutes 57 Seconds East 256.7 feet
 thence North 01 Degrees 20 Minutes 53 Seconds West 239.5 feet
 thence North 05 Degrees 18 Minutes 27 Seconds West 245.7 feet
 thence North 05 Degrees 38 Minutes 19 Seconds West 233.9 feet
 thence North 05 Degrees 19 Minutes 57 Seconds West 394.8 feet
 thence North 02 Degrees 36 Minutes 01 Seconds West 41.4 feet
 thence North 01 Degrees 39 Minutes 36 Seconds West 28.2 feet
 thence North 00 Degrees 56 Minutes 42 Seconds East 29.5 feet
 thence North 04 Degrees 56 Minutes 45 Seconds East 21.4 feet
 thence North 03 Degrees 18 Minutes 17 Seconds East 20.7 feet
 thence North 03 Degrees 17 Minutes 36 Seconds East 26 feet
 thence North 03 Degrees 42 Minutes 59 Seconds East 32.6 feet
 thence North 04 Degrees 26 Minutes 08 Seconds East 75.1 feet
 thence North 02 Degrees 09 Minutes 22 Seconds East 151.4 feet
 thence North 03 Degrees 09 Minutes 26 Seconds East 232 feet
 thence North 02 Degrees 56 Minutes 32 Seconds East 46 feet
 thence North 07 Degrees 20 Minutes 58 Seconds East 299.6 feet
 thence North 06 Degrees 25 Minutes 56 Seconds East 217.4 feet
 thence North 04 Degrees 35 Minutes 30 Seconds West 203 feet
 thence North 00 Degrees 44 Minutes 24 Seconds East 193.6 feet
 thence North 05 Degrees 53 Minutes 32 Seconds East 190.7 feet
 thence North 07 Degrees 53 Minutes 08 Seconds East 190.6 feet
 thence North 04 Degrees 05 Minutes 09 Seconds East 187.5 feet
 thence North 03 Degrees 56 Minutes 04 Seconds East 211.9 feet
 thence North 04 Degrees 01 Minutes 25 Seconds East 216.2 feet
 thence North 02 Degrees 37 Minutes 24 Seconds East 210.2 feet
 thence North 07 Degrees 31 Minutes 08 Seconds East 206.6 feet
 thence North 02 Degrees 27 Minutes 10 Seconds East 196.1 feet
 thence North 20 Degrees 19 Minutes 17 Seconds East 187.9 feet
 thence North 26 Degrees 50 Minutes 38 Seconds East 152.3 feet
 thence North 27 Degrees 06 Minutes 58 Seconds East 66.9 feet more or less to **the ending**

point at: 38 degrees 26 minutes 57.82 seconds North Latitude and -113 degrees 20 minutes 032.6 seconds West Longitude, which can be converted to mapping accuracy State Plane Utah South Zone NAD 83 feet coordinates of X = 1,112,787.6 feet and Y = 10,496,848.3 feet.