

**Amended Acknowledgment and
Amended Notice of Acknowledgment
of Acceptance of R.S. 2477
Right-of-Way Grant**

Ent 235807 Bk 418 Pg 495
Date: 15-FEB-2008 8:26AM
Fee: None
Filed By: CP
BRUCE BROWN, Recorder
BEAVER COUNTY CORPORATION
For: GOVERNOR OF THE STATE OF UTAH

THE STATE OF UTAH

TO ALL WHOM THESE PRESENTS SHALL COME, Greeting:

Know ye, This is an Amended Acknowledgment and Amended Notice of Acknowledgment made under Utah Code Sections 72-5-309 through 310 inclusive, that the grant of the United States of America of “the right of way for the construction of highways over public lands, not reserved for public uses” under United States Revised Statutes 2477 (43 U.S.C. Section 932 (repealed October 21, 1976, with proviso recognizing the validity of rights-of-way already established)) was accepted for and on behalf of the State of Utah and its political subdivision Beaver County as it pertains to the highway located in Beaver County known as PINE CREEK LOOP ROAD; County Road Number: B-209; State Geographic Information Database (SGID) Road Identification Number: RD010083. Total road length is 1.15 miles more or less.

This Amended Acknowledgment and Amended Notice of Acknowledgment supersedes the information contained in the Acknowledgment recorded at Ent 232860, Bk 408, Beg Pg 708.

The reason for this Amended Acknowledgment and Amended Notice of Acknowledgment includes, but is not limited to, the fact that the road was constructed, mechanically, or by continuous use as a public highway for a period of at least ten years, over public lands not reserved for public uses, prior to the earlier of (a) the October 21, 1976 repeal of R.S. 2477 or (b) the date the servient estate was reserved for public uses.

This Amended Acknowledgment and Amended Notice of Acknowledgment applies only to the segments of the road that traverse land owned by the Bureau of Land Management, United States Department of the Interior, and does not apply to segments of the road that traverse land owned by any other person or entity. The State of Utah and its political subdivisions reserve the right to make further acknowledgments and notices of acknowledgment with regard to road segments that traverse land owned by other entities, including the United States of America, through one or more of its agencies.

A printed copy of a map showing the location of the road in said county is appended hereto as “Attachment 1,” a printed copy of representative photos of the road is appended hereto as “Attachment 2,” a printed copy of a description of the beginning and ending points of the entire road together with a list of Townships, Ranges and Sections that may be traversed by the road in said county is appended hereto as “Attachment 3,” and a printed copy of the Road Centerline Description Cover Page(s) is appended hereto as “Attachment 4.” The Appendices listed in “Attachment 4” that contain the actual road centerline descriptions are incorporated herein by reference.

A printed copy of this Amended Acknowledgment and Amended Notice of Acknowledgment, together with its Attachments and Appendices, may be viewed and/or obtained at the office of the Utah State Archives.

An electronic copy of this Amended Acknowledgment and Amended Notice of Acknowledgment, together with its Attachments and Appendices, may be viewed and/or downloaded as read-only PDF (Portable Document Format) files via the Internet at <http://recorded2477roads.utah.gov>.

The owner of the servient estate in the land underlying the road-segments subject to this Amended Acknowledgment and Amended Notice is believed to be the United States of America through one or more of its agencies. Any of such agencies or any other person with a servient ownership claim or a competing dominant estate right-of-way ownership claim, may file a petition in the State District Court for Salt Lake County for a decision regarding the correctness of this Amended Acknowledgment. A claimant shall file a petition within sixty (60) days after receipt of this Notice.

In Witness Whereof, I, John Harja, the official designee of the Governor of the State of Utah, in conformity to the laws of the State (Utah Code Sections 72-5-308 through 310 inclusive), have caused this Amended Acknowledgment and Amended Notice of Acknowledgment to be made.

Signed by my hand in Salt Lake City, Utah, the 15th day of January, 2008.

By the Governor's Designee



John Harja

CERTIFICATION

State of Utah)
 : ss
County of Salt Lake)

I hereby certify that the signer of the foregoing document, John Harja, is personally known by me, has made a voluntary signature and taken an oath stating that he is the official designee of the Governor of the State of Utah and is authorized to sign this document on the Governor's behalf pursuant to Utah Code Section 72-5-309. He further vouched that, based upon information and belief, the facts alleged therein are true.

Dated this 15 day of Jan, 2008.

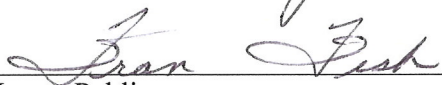

Notary Public

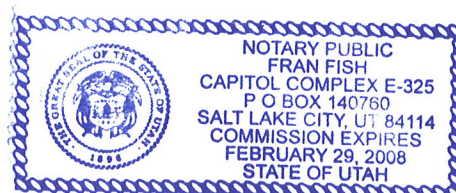

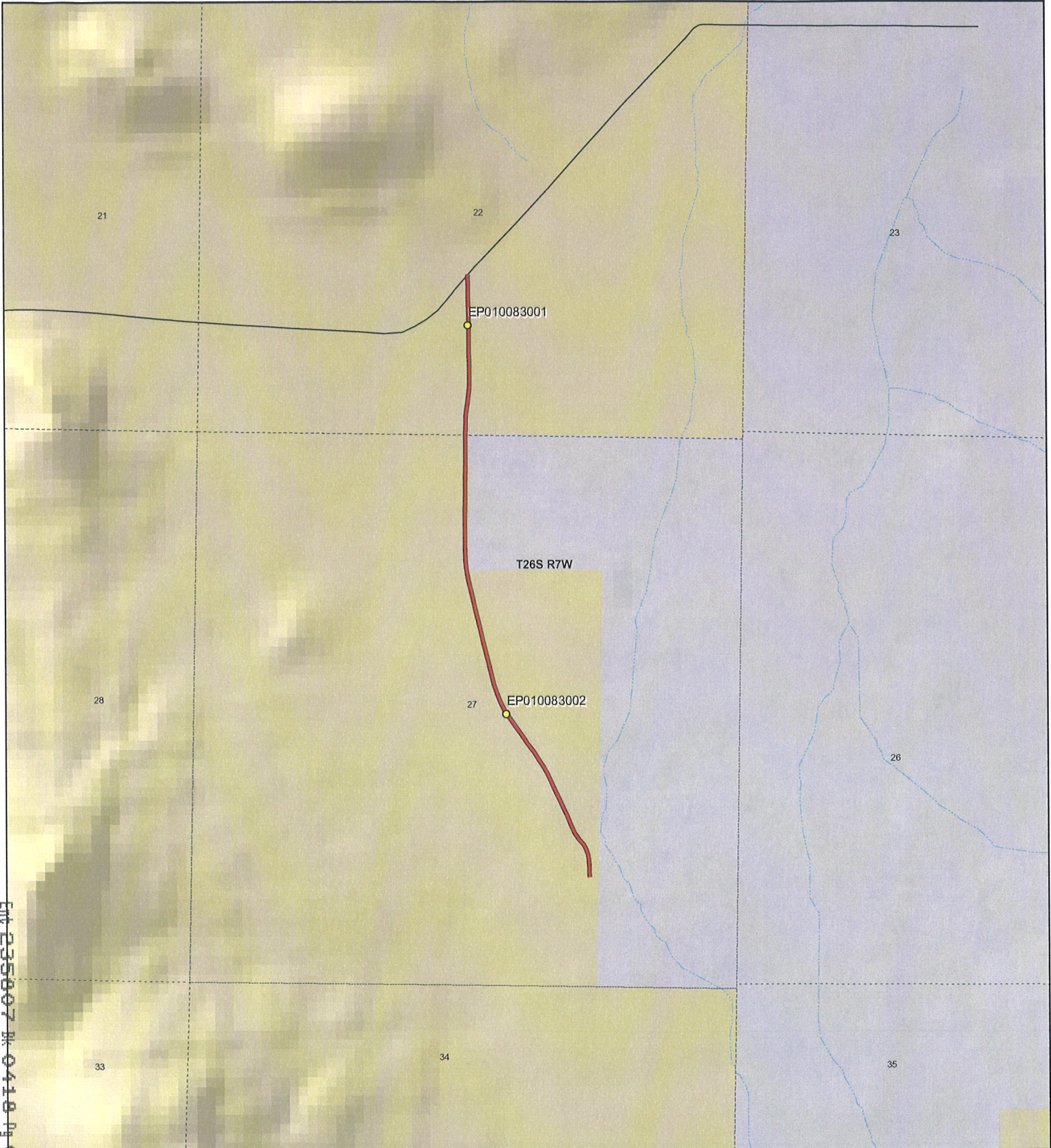

E:\1235807\M_0410\F_0497



1:15,071
1 inch equals 0.2 miles

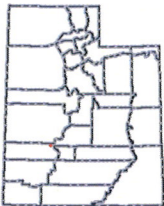

**PINE CREEK LOOP - Beaver County
SGID RD_ID RD010083**

Land Ownership Categories

- | | |
|----------------------------|------------------------------|
| BLM | Wilderness |
| Private | UDWR Wildlife Reserve |
| SITLA, State Trust Land | DOD, Military |
| USFS, National Forest | State Sovereign Land |
| State Parks and Recreation | National Recreation Area |
| Tribal, Indian Reservation | USFWS, Natl. Wildlife Refuge |
| NPS, National Park | |

Transportation Network

- | |
|---|
| PINE CREEK LOOP |
| Title V: Issued Or Under Consideration By BLM Or County |
| Other Roads |
| Photo Event Point |
| Section = 1 Mile |

Map prepared by the State of Utah
Automated Geographic Reference Center
Room 5130 State Office Building
Salt Lake City, Utah 84114
May 16, 2007



Attachment 2



EP010083001



EP010083002

EP000000000

EP000000000

EP000000000

EP000000000

PINE CREEK LOOP - Beaver County
SGID RD_ID RD010083

Map prepared by the State of Utah
Automated Geographic Reference Center
Room 5130 State Office Building
Salt Lake City, Utah 84114
April 17, 2007



Attachment 3

Beginning & Ending Points and Township, Range, and Section References For:

Popular Name: PINE CREEK LOOP ROAD

County: Beaver

County Road Number: B-209

State Geographic Information Database (SGID) Road Identification Number: RD010083.

Total Road Length: 1.15 miles more or less.

Beginning at a point on the road centerline located at 38 degrees 30 minutes 55.35 seconds North Latitude and -112 degrees 37 minutes 27.36 seconds West Longitude, which can be converted to mapping accuracy State Plane Utah South Zone NAD 83 feet coordinates of X = 1,318,721.8 feet and Y = 10,517,614.5 feet based on the US Survey Foot conversion.

Ending at a point on the road centerline located at 38 degrees 31 minutes 052.3 seconds North Latitude and -112 degrees 37 minutes 43.11 seconds West Longitude, which can be converted to mapping accuracy State Plane Utah South Zone NAD 83 feet coordinates of X = 1,317,539.1 feet and Y = 10,523,390.2 feet based on the US Survey Foot conversion.

This road may traverse:

Township 26 South Range 7 West, Section(s) 22,27, Salt Lake Base & Meridian
See Attachment 1 above for a cartographic depiction of the course of this road.

Attachment 4
Road Centerline Description Cover Page(s)

Popular Name: PINE CREEK LOOP ROAD

County: Beaver

County Road Number: B-209

State Geographic Information Database (SGID) Road Identification Number: RD010083.

Total Road Length: 1.15 miles more or less.

Centerline Descriptions Of Road-Segments That Cross Over Federally Owned Land, Derived From Global Positioning System Data And Cross-checked against USGS Digital Orthophoto Quadrangles Compiled By The Utah Automated Geographic Reference Center And Entered Into The State Geographic Information Database (SGID).

Road-Segments Listed by SGID Road Identification Number (RD_ID)	Road-Segment Numbers	Believed Ownership Of Servient Estate	Approximate Segment Length	See Attached Appendix
RD010083	001	BLM	1.15 Miles	A
		Total Road Length	1.15	_____

* Indicates that a Title V permit will be requested, is in process, or has been issued.

† Indicates that road-segments crossing Forest Service land are under consideration by the state and county as of the date of this Amended Acknowledgment and Amended Notice of Acknowledgment.

Appendix A to Attachment 4

Popular Name: PINE CREEK LOOP ROAD

County: Beaver

County Road Number: B-209

State Geographic Information Database (SGID) Road Identification Number: RD010083.

Road-Segment Number: 001

Road-Segment Length: 1.15 miles more or less.

Believed owner of the land underlying this road-segment is: Bureau of Land Management.

The following description is based upon the geographic coordinate system using the NAD83 Datum. The source is GPS mapping grade data as indicated in the metadata and/or the transportation data model of the State of Utah Geographic Information Database (SGID).

The road-segment itself is the monument that is identified by its physical presence on the land. The location of said physical presence is closely approximated by mapping grade Global Positioning System (GPS) data. Said data are checked against the corresponding gray-scale 1-meter Digital Orthophoto Quadrangles published by the United States Geological Survey (USGS) to verify a reasonable degree of accuracy. In circumstances where accurate satellite signal acquisition is not possible, such as deep, narrow canyons or under a canopy of dense foliage, or where very sharp curves in the road make accuracy questionable, such portions of the road were digitized from the corresponding gray-scale 1-meter Digital Orthophoto Quadrangles published by the United States Geological Survey (USGS).

This road-segment may traverse:

Township 26 South Range 7 West, Section(s) 22,27, Salt Lake Base & Meridian

The following description closely approximates the location of the centerline of the physical monument (PINE CREEK LOOP ROAD)-- Segment 001 based on mapping grade Global Positioning System (GPS) data as defined above:

Beginning at a point on the road center line located at 38 degrees 30 minutes 55.35 seconds North Latitude and -112 degrees 37 minutes 27.36 seconds West Longitude, which can be converted to mapping accuracy State Plane Utah South Zone NAD 83 feet coordinates of X = 1,318,721.8 feet and Y = 10,517,614.5 feet; thence the following courses along the said road center line:

thence North 05 Degrees 09 Minutes 33 Seconds West 42.8 feet
thence North 00 Degrees 37 Minutes 45 Seconds West 61.4 feet
thence North 04 Degrees 28 Minutes 36 Seconds West 58.9 feet
thence North 11 Degrees 02 Minutes 41 Seconds West 56.4 feet
thence North 17 Degrees 43 Minutes 13 Seconds West 51.6 feet
thence North 27 Degrees 13 Minutes 44 Seconds West 49.3 feet
thence North 41 Degrees 23 Minutes 56 Seconds West 64.4 feet
thence North 36 Degrees 30 Minutes 40 Seconds West 77.3 feet
thence North 24 Degrees 55 Minutes 21 Seconds West 89.9 feet
thence North 24 Degrees 13 Minutes 21 Seconds West 91.5 feet
thence North 25 Degrees 22 Minutes 40 Seconds West 89.1 feet

thence North 25 Degrees 06 Minutes 45 Seconds West 90 feet
 thence North 24 Degrees 51 Minutes 52 Seconds West 95.6 feet
 thence North 24 Degrees 39 Minutes 50 Seconds West 90.8 feet
 thence North 26 Degrees 01 Minutes 29 Seconds West 77.9 feet
 thence North 28 Degrees 50 Minutes 12 Seconds West 77.7 feet
 thence North 33 Degrees 19 Minutes 40 Seconds West 83.7 feet
 thence North 34 Degrees 44 Minutes 17 Seconds West 93.5 feet
 thence North 35 Degrees 54 Minutes 21 Seconds West 96.4 feet
 thence North 35 Degrees 51 Minutes 38 Seconds West 96 feet
 thence North 36 Degrees 31 Minutes 25 Seconds West 95.6 feet
 thence North 35 Degrees 37 Minutes 35 Seconds West 84 feet
 thence North 35 Degrees 51 Minutes 38 Seconds West 56.5 feet
 thence North 31 Degrees 43 Minutes 06 Seconds West 52.3 feet
 thence North 26 Degrees 21 Minutes 26 Seconds West 79.2 feet
 thence North 22 Degrees 21 Minutes 16 Seconds West 91 feet
 thence North 17 Degrees 53 Minutes 07 Seconds West 102.2 feet
 thence North 14 Degrees 37 Minutes 02 Seconds West 123.6 feet
 thence North 13 Degrees 46 Minutes 57 Seconds West 142.4 feet
 thence North 14 Degrees 10 Minutes 51 Seconds West 153.4 feet
 thence North 14 Degrees 00 Minutes 14 Seconds West 154 feet
 thence North 14 Degrees 07 Minutes 13 Seconds West 152.7 feet
 thence North 13 Degrees 47 Minutes 46 Seconds West 129.6 feet
 thence North 13 Degrees 38 Minutes 51 Seconds West 89.7 feet
 thence North 12 Degrees 52 Minutes 29 Seconds West 89.1 feet
 thence North 11 Degrees 15 Minutes 09 Seconds West 96.9 feet
 thence North 06 Degrees 54 Minutes 49 Seconds West 82.9 feet
 thence North 00 Degrees 45 Minutes 29 Seconds West 129.6 feet
 thence North 00 Degrees 40 Minutes 23 Seconds West 161.1 feet
 thence North 00 Degrees 01 Minutes 39 Seconds East 160.8 feet
 thence North 00 Degrees 08 Minutes 40 Seconds East 160.8 feet
 thence North 00 Degrees 24 Minutes 29 Seconds East 154.2 feet
 thence North 00 Degrees 25 Minutes 38 Seconds East 150.3 feet
 thence North 00 Degrees 20 Minutes 40 Seconds East 140.8 feet
 thence North 00 Degrees 23 Minutes 34 Seconds East 131.3 feet
 thence North 00 Degrees 36 Minutes 03 Seconds East 20.3 feet
 thence North 00 Degrees 05 Minutes 31 Seconds East 90.6 feet
 thence North 01 Degrees 35 Minutes 09 Seconds East 78.8 feet
 thence North 05 Degrees 34 Minutes 58 Seconds East 76.5 feet
 thence North 08 Degrees 09 Minutes 30 Seconds East 75.6 feet
 thence North 08 Degrees 23 Minutes 03 Seconds East 73.7 feet
 thence North 04 Degrees 21 Minutes 15 Seconds East 72.4 feet
 thence North 00 Degrees 23 Minutes 03 Seconds East 79.7 feet
 thence North 01 Degrees 05 Minutes 01 Seconds West 74.2 feet
 thence North 01 Degrees 16 Minutes 59 Seconds West 58.7 feet
 thence North 00 Degrees 54 Minutes 49 Seconds West 31.8 feet
 thence North 01 Degrees 29 Minutes 53 Seconds West 64 feet
 thence North 00 Degrees 51 Minutes 37 Seconds West 105 feet
 thence North 00 Degrees 41 Minutes 34 Seconds West 101.7 feet
 thence North 00 Degrees 19 Minutes 23 Seconds West 99.8 feet

thence North 00 Degrees 41 Minutes 17 Seconds West 103 feet
thence North 01 Degrees 04 Minutes 19 Seconds West 100.4 feet
thence North 01 Degrees 00 Minutes 09 Seconds West 83 feet
thence North 01 Degrees 56 Minutes 23 Seconds West 81.4 feet
thence North 00 Degrees 36 Minutes 29 Seconds West 66 feet
thence North 02 Degrees 43 Minutes 46 Seconds East 24.6 feet more or less to **the ending**

point at: 38 degrees 31 minutes 052.3 seconds North Latitude and -112 degrees 37 minutes 43.11 seconds West Longitude, which can be converted to mapping accuracy State Plane Utah South Zone NAD 83 feet coordinates of X = 1,317,539.1 feet and Y = 10,523,390.2 feet.