

**Acknowledgment and  
Notice of Acknowledgment  
of Acceptance of R.S. 2477  
Right-of-Way Grant**

Ent 235868, Bk 418, Pg 856  
Date: 15-FEB-2008 10:13AM  
Fee: None  
Filed By: CP  
BRUCE BROWN, Recorder  
BEAVER COUNTY CORPORATION  
For: GOVERNOR OF THE STATE OF UTAH

**THE STATE OF UTAH**

**TO ALL WHOM THESE PRESENTS SHALL COME, Greeting:**

**Know ye,** This is an Acknowledgment and Notice of Acknowledgment made under Utah Code Sections 72-5-309 through 310 inclusive, that the grant of the United States of America of “the right of way for the construction of highways over public lands, not reserved for public uses” under United States Revised Statutes 2477 (43 U.S.C. Section 932 (repealed October 21, 1976, with proviso recognizing the validity of rights-of-way already established)) was accepted for and on behalf of the State of Utah and its political subdivision Beaver County as it pertains to the highway located in Beaver County known as PUFFER LANE; County Road Number: B-63; State Geographic Information Database (SGID) Road Identification Number: RD010150. Total road length is 0.15 miles more or less.

The reason for this Acknowledgment and Notice of Acknowledgment includes, but is not limited to, the fact that the road was constructed, mechanically, or by continuous use as a public highway for a period of at least ten years, over public lands not reserved for public uses, prior to the earlier of (a) the October 21, 1976 repeal of R.S. 2477 or (b) the date the servient estate was reserved for public uses.

This Acknowledgment and Notice of Acknowledgment applies only to the segments of the road that traverse land owned by the Bureau of Land Management, United States Department of the Interior, and does not apply to segments of the road that traverse land owned by any other person or entity. The State of Utah and its political subdivisions reserve the right to make further acknowledgments and notices of acknowledgment with regard to road segments that traverse land owned by other entities, including the United States of America, through one or more of its agencies.

A printed copy of a map showing the location of the road in said county is appended hereto as “Attachment 1,” a printed copy of representative photos of the road is appended hereto as “Attachment 2,” a printed copy of a description of the beginning and ending points of the entire road together with a list of Townships, Ranges and Sections that may be traversed by the road in said county is appended hereto as “Attachment 3,” and a printed copy of the Road Centerline Description Cover Page(s) is appended hereto as “Attachment 4.” The Appendices listed in “Attachment 4” that contain the actual road centerline descriptions are incorporated herein by reference.

A printed copy of this Acknowledgment and Notice of Acknowledgment, together with its Attachments and Appendices, may be viewed and/or obtained at the office of the Utah State Archives.

An electronic copy of this Acknowledgment and Notice of Acknowledgment, together with its Attachments and Appendices, may be viewed and/or downloaded as read-only PDF (Portable Document Format) files via the

Internet at <http://recorded2477roads.utah.gov>.

The owner of the servient estate in the land underlying the road-segments subject to this Acknowledgment and Notice is believed to be the United States of America through one or more of its agencies. Any of such agencies or any other person with a servient ownership claim or a competing dominant estate right-of-way ownership claim, may file a petition in the State District Court for Salt Lake County for a decision regarding the correctness of this Acknowledgment. A claimant shall file a petition within sixty (60) days after receipt of this Notice.

**In Witness Whereof**, I, John Harja, the official designee of the Governor of the State of Utah, in conformity to the laws of the State (Utah Code Sections 72-5-308 through 310 inclusive), have caused this Acknowledgment and Notice of Acknowledgment to be made.

Signed by my hand in Salt Lake City, Utah, the 11<sup>th</sup> day of FEBRUARY, 2008.

By the Governor's Designee

  
\_\_\_\_\_  
John Harja

**CERTIFICATION**

State of Utah                    )  
                                          : ss  
County of Salt Lake            )

I hereby certify that the signer of the foregoing document, John Harja, is personally known by me, has made a voluntary signature and taken an oath stating that he is the official designee of the Governor of the State of Utah and is authorized to sign this document on the Governor's behalf pursuant to Utah Code Section 72-5-309. He further vouched that, based upon information and belief, the facts alleged therein are true.

Dated this 11<sup>th</sup> day of February, 2008.

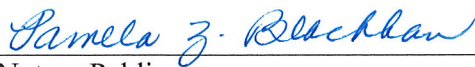

  
\_\_\_\_\_  
Notary Public

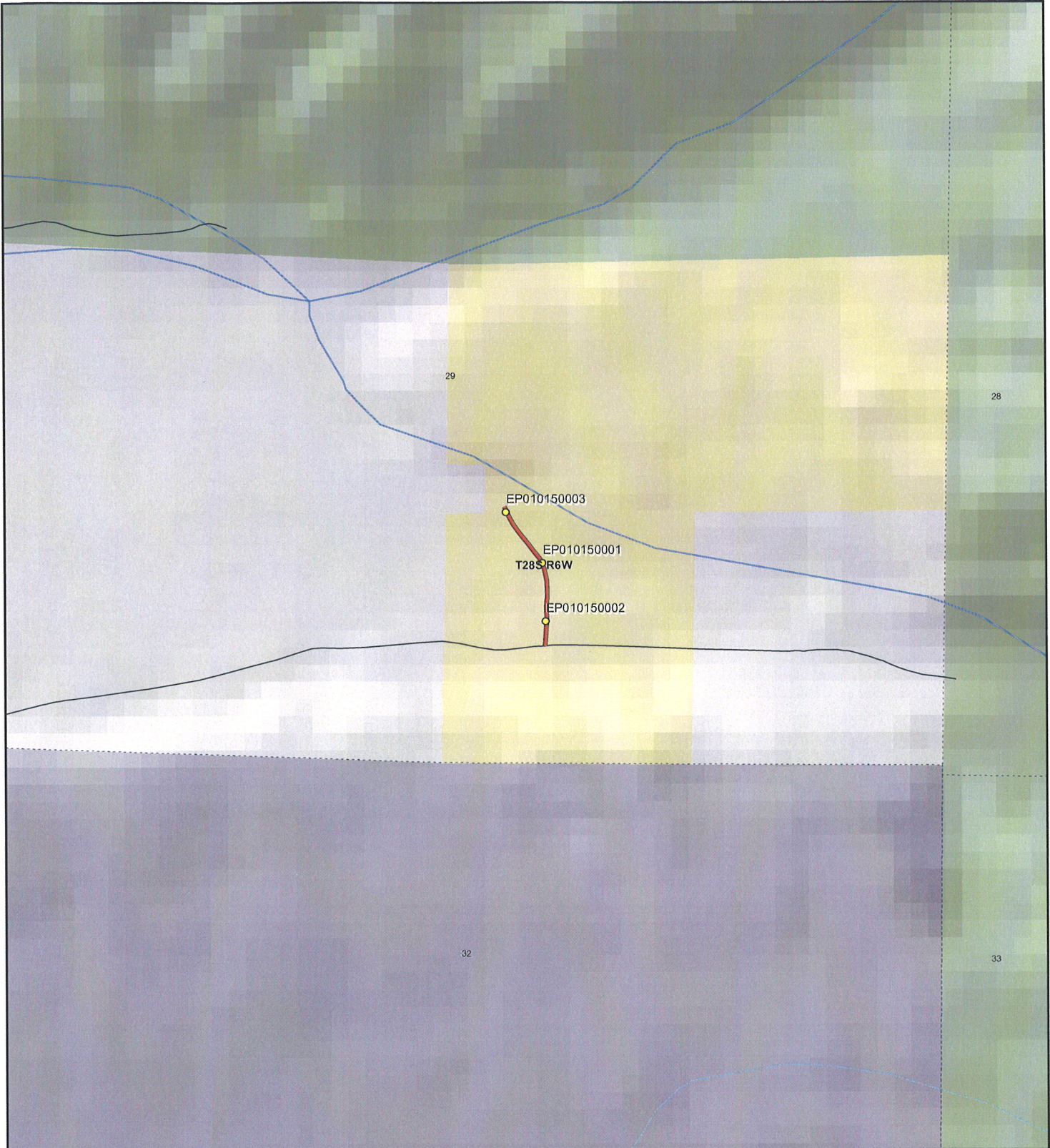

**PUFFER LANE - Beaver County**  
**SGID RD\_ID RD010150**

**Land Ownership Categories**

- |                            |                              |
|----------------------------|------------------------------|
| BLM                        | Wilderness                   |
| Private                    | UDWR Wildlife Reserve        |
| SITLA, State Trust Land    | DOD, Military                |
| USFS, National Forest      | State Sovereign Land         |
| State Parks and Recreation | National Recreation Area     |
| Tribal, Indian Reservation | USFWS, Natl. Wildlife Refuge |
| NPS, National Park         |                              |

**Transportation Network**

- |                                                         |
|---------------------------------------------------------|
| PUFFER LANE                                             |
| Title V; Issued Or Under Consideration By BLM Or County |
| Other Roads                                             |
| Photo Event Point                                       |
| Section = 1 Mile                                        |



1:8,211  
 1 inch equals 0.1 miles



Map prepared by the State of Utah  
 Automated Geographic Reference Center  
 Room 5130 State Office Building  
 Salt Lake City, Utah 84114  
 Jan 09, 2008



Attachment 2



EP010150001



EP010150002



EP010150003

EP000000000

EP000000000

EP000000000

**PUFFER LANE - Beaver County**  
**SGID RD\_ID RD010150**

Map prepared by the State of Utah  
Automated Geographic Reference Center  
Room 5130 State Office Building  
Salt Lake City, Utah 84114  
April 17, 2007



## Attachment 3

### Beginning & Ending Points and Township, Range, and Section References For:

**Popular Name: PUFFER LANE**

**County: Beaver**

**County Road Number: B-63**

**State Geographic Information Database (SGID) Road Identification Number: RD010150.**

**Total Road Length: 0.15 miles more or less.**

**Beginning at a point** on the road centerline located at 38 degrees 20 minutes 20.63 seconds North Latitude and -112 degrees 33 minutes 12.92 seconds West Longitude, which can be converted to mapping accuracy State Plane Utah South Zone NAD 83 feet coordinates of X = 1,338,220.5 feet and Y = 10,453,172.2 feet based on the US Survey Foot conversion.

**Ending at a point** on the road centerline located at 38 degrees 20 minutes 027.8 seconds North Latitude and -112 degrees 33 minutes 015.7 seconds West Longitude, which can be converted to mapping accuracy State Plane Utah South Zone NAD 83 feet coordinates of X = 1,338,007.1 feet and Y = 10,453,899.2 feet based on the US Survey Foot conversion.

This road may traverse:

Township 28 South Range 6 West, Section(s) 29, Salt Lake Base & Meridian  
See Attachment 1 above for a cartographic depiction of the course of this road.

**Attachment 4  
Road Centerline Description Cover Page(s)**

**Popular Name: PUFFER LANE**

**County: Beaver**

**County Road Number: B-63**

**State Geographic Information Database (SGID) Road Identification Number: RD010150.**

**Total Road Length: 0.15 miles more or less.**

**Centerline Descriptions Of Road-Segments That Cross Over Federally Owned Land, Derived From Global Positioning System Data And Cross-checked against USGS Digital Orthophoto Quadrangles Compiled By The Utah Automated Geographic Reference Center And Entered Into The State Geographic Information Database (SGID).**

<b>Road-Segments Listed by SGID Road Identification Number (RD ID)</b>	<b>Road-Segment Numbers</b>	<b>Believed Ownership Of Servient Estate</b>	<b>Approximate Segment Length</b>	<b>See Attached Appendix</b>
<b>RD010150</b>	<b>001</b>	<b>BLM</b>	<b>0.15 Miles</b>	<b>A</b>
		<b>Total Road Length</b>	<b>0.15</b>	<b>_____</b>

\* Indicates that a Title V permit will be requested, is in process, or has been issued.

† Indicates that road-segments crossing Forest Service land are under consideration by the state and county as of the date of this Acknowledgment and Notice of Acknowledgment.

## Appendix A to Attachment 4

**Popular Name: PUFFER LANE**

**County: Beaver**

**County Road Number: B-63**

**State Geographic Information Database (SGID) Road Identification Number: RD010150.**

**Road-Segment Number: 001**

**Road-Segment Length: 0.15 miles more or less.**

**Believed owner of the land underlying this road-segment is: Bureau of Land Management.**

*The following description is based upon the geographic coordinate system using the NAD83 Datum. The source is GPS mapping grade data as indicated in the metadata and/or the transportation data model of the State of Utah Geographic Information Database (SGID).*

The road-segment itself is the monument that is identified by its physical presence on the land. The location of said physical presence is closely approximated by mapping grade Global Positioning System (GPS) data. Said data are checked against the corresponding gray-scale 1-meter Digital Orthophoto Quadrangles published by the United States Geological Survey (USGS) to verify a reasonable degree of accuracy. In circumstances where accurate satellite signal acquisition is not possible, such as deep, narrow canyons or under a canopy of dense foliage, or where very sharp curves in the road make accuracy questionable, such portions of the road were digitized from the corresponding gray-scale 1-meter Digital Orthophoto Quadrangles published by the United States Geological Survey (USGS).

This road-segment may traverse:

Township 28 South Range 6 West, Section(s) 29, Salt Lake Base & Meridian

The following description closely approximates the location of the centerline of the physical monument (PUFFER LANE)-- Segment 001 based on mapping grade Global Positioning System (GPS) data as defined above:

**Beginning at a point** on the road center line located at 38 degrees 20 minutes 20.63 seconds North Latitude and -112 degrees 33 minutes 12.92 seconds West Longitude, which can be converted to mapping accuracy State Plane Utah South Zone NAD 83 feet coordinates of X = 1,338,220.5 feet and Y = 10,453,172.2 feet; thence the following courses along the said road center line:

thence North 08 Degrees 30 Minutes 07 Seconds East 19.3 feet  
thence North 05 Degrees 15 Minutes 42 Seconds East 57.4 feet  
thence North 02 Degrees 21 Minutes 05 Seconds East 63.4 feet  
thence North 00 Degrees 59 Minutes 46 Seconds West 55.5 feet  
thence North 03 Degrees 05 Minutes 53 Seconds East 44 feet  
thence North 02 Degrees 41 Minutes 39 Seconds East 12.5 feet  
thence North 01 Degrees 53 Minutes 03 Seconds East 17.1 feet  
thence North 01 Degrees 21 Minutes 58 Seconds East 11.2 feet  
thence North 01 Degrees 46 Minutes 20 Seconds West 64.7 feet  
thence North 13 Degrees 02 Minutes 33 Seconds West 62.6 feet  
thence North 25 Degrees 42 Minutes 40 Seconds West 57.4 feet

thence North 36 Degrees 10 Minutes 16 Seconds West 55.5 feet

thence North 39 Degrees 53 Minutes 24 Seconds West 51.5 feet

thence North 38 Degrees 43 Minutes 39 Seconds West 58.6 feet

thence North 37 Degrees 31 Minutes 16 Seconds West 56.4 feet

thence North 29 Degrees 20 Minutes 05 Seconds West 48 feet

thence North 24 Degrees 11 Minutes 12 Seconds West 40.5 feet

thence North 28 Degrees 41 Minutes 14 Seconds West 18.6 feet more or less to **the ending**

**point at:** 38 degrees 20 minutes 027.8 seconds North Latitude and -112 degrees 33 minutes 015.7 seconds West Longitude, which can be converted to mapping accuracy State Plane Utah South Zone NAD 83 feet coordinates of X = 1,338,007.1 feet and Y = 10,453,899.2 feet.