

**Amended Acknowledgment and
Amended Notice of Acknowledgment
of Acceptance of R.S. 2477
Right-of-Way Grant**

Ent 235874 Bk 419 Pg 9
Date: 15-FEB-2008 10:20AM
Fee: None
Filed By: CP
BRUCE BROWN, Recorder
BEAVER COUNTY CORPORATION

THE STATE OF UTAH For: GOVERNOR OF THE STATE OF UTAH

TO ALL WHOM THESE PRESENTS SHALL COME, Greeting:

Know ye, This is an Amended Acknowledgment and Amended Notice of Acknowledgment made under Utah Code Sections 72-5-309 through 310 inclusive, that the grant of the United States of America of “the right of way for the construction of highways over public lands, not reserved for public uses” under United States Revised Statutes 2477 (43 U.S.C. Section 932 (repealed October 21, 1976, with proviso recognizing the validity of rights-of-way already established)) was accepted for and on behalf of the State of Utah and its political subdivision Beaver County as it pertains to the highway located in Beaver County known as I-15 FRONTAGE ROAD; County Road Number: B-70; State Geographic Information Database (SGID) Road Identification Number: RD010155. Total road length is 5.82 miles more or less.

This Amended Acknowledgment and Amended Notice of Acknowledgment supersedes the information contained in the Acknowledgment recorded at Ent 232972, Bk 409, Beg Pg 513.

The reason for this Amended Acknowledgment and Amended Notice of Acknowledgment includes, but is not limited to, the fact that the road was constructed, mechanically, or by continuous use as a public highway for a period of at least ten years, over public lands not reserved for public uses, prior to the earlier of (a) the October 21, 1976 repeal of R.S. 2477 or (b) the date the servient estate was reserved for public uses.

This Amended Acknowledgment and Amended Notice of Acknowledgment applies only to the segments of the road that traverse land owned by the Bureau of Land Management, United States Department of the Interior, and does not apply to segments of the road that traverse land owned by any other person or entity. The State of Utah and its political subdivisions reserve the right to make further acknowledgments and notices of acknowledgment with regard to road segments that traverse land owned by other entities, including the United States of America, through one or more of its agencies.

A printed copy of a map showing the location of the road in said county is appended hereto as “Attachment 1,” a printed copy of representative photos of the road is appended hereto as “Attachment 2,” a printed copy of a description of the beginning and ending points of the entire road together with a list of Townships, Ranges and Sections that may be traversed by the road in said county is appended hereto as “Attachment 3,” and a printed copy of the Road Centerline Description Cover Page(s) is appended hereto as “Attachment 4.” The Appendices listed in “Attachment 4” that contain the actual road centerline descriptions are incorporated herein by reference.

A printed copy of this Amended Acknowledgment and Amended Notice of Acknowledgment, together with its Attachments and Appendices, may be viewed and/or obtained at the office of the Utah State Archives.

An electronic copy of this Amended Acknowledgment and Amended Notice of Acknowledgment, together with its Attachments and Appendices, may be viewed and/or downloaded as read-only PDF (Portable Document Format) files via the Internet at <http://recorded2477roads.utah.gov>.

The owner of the servient estate in the land underlying the road-segments subject to this Amended Acknowledgment and Amended Notice is believed to be the United States of America through one or more of its agencies. Any of such agencies or any other person with a servient ownership claim or a competing dominant estate right-of-way ownership claim, may file a petition in the State District Court for Salt Lake County for a decision regarding the correctness of this Amended Acknowledgment. A claimant shall file a petition within sixty (60) days after receipt of this Notice.

In Witness Whereof, I, John Harja, the official designee of the Governor of the State of Utah, in conformity to the laws of the State (Utah Code Sections 72-5-308 through 310 inclusive), have caused this Amended Acknowledgment and Amended Notice of Acknowledgment to be made.

Signed by my hand in Salt Lake City, Utah, the 15th day of January, 2008.

By the Governor's Designee



John Harja

CERTIFICATION

State of Utah)
 : ss
County of Salt Lake)

I hereby certify that the signer of the foregoing document, John Harja, is personally known by me, has made a voluntary signature and taken an oath stating that he is the official designee of the Governor of the State of Utah and is authorized to sign this document on the Governor's behalf pursuant to Utah Code Section 72-5-309. He further vouched that, based upon information and belief, the facts alleged therein are true.

Dated this 15 day of Jan, 2008.



Notary Public

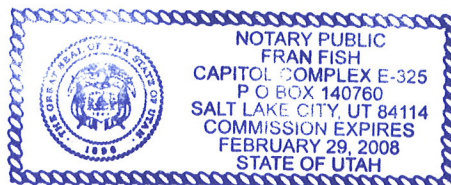

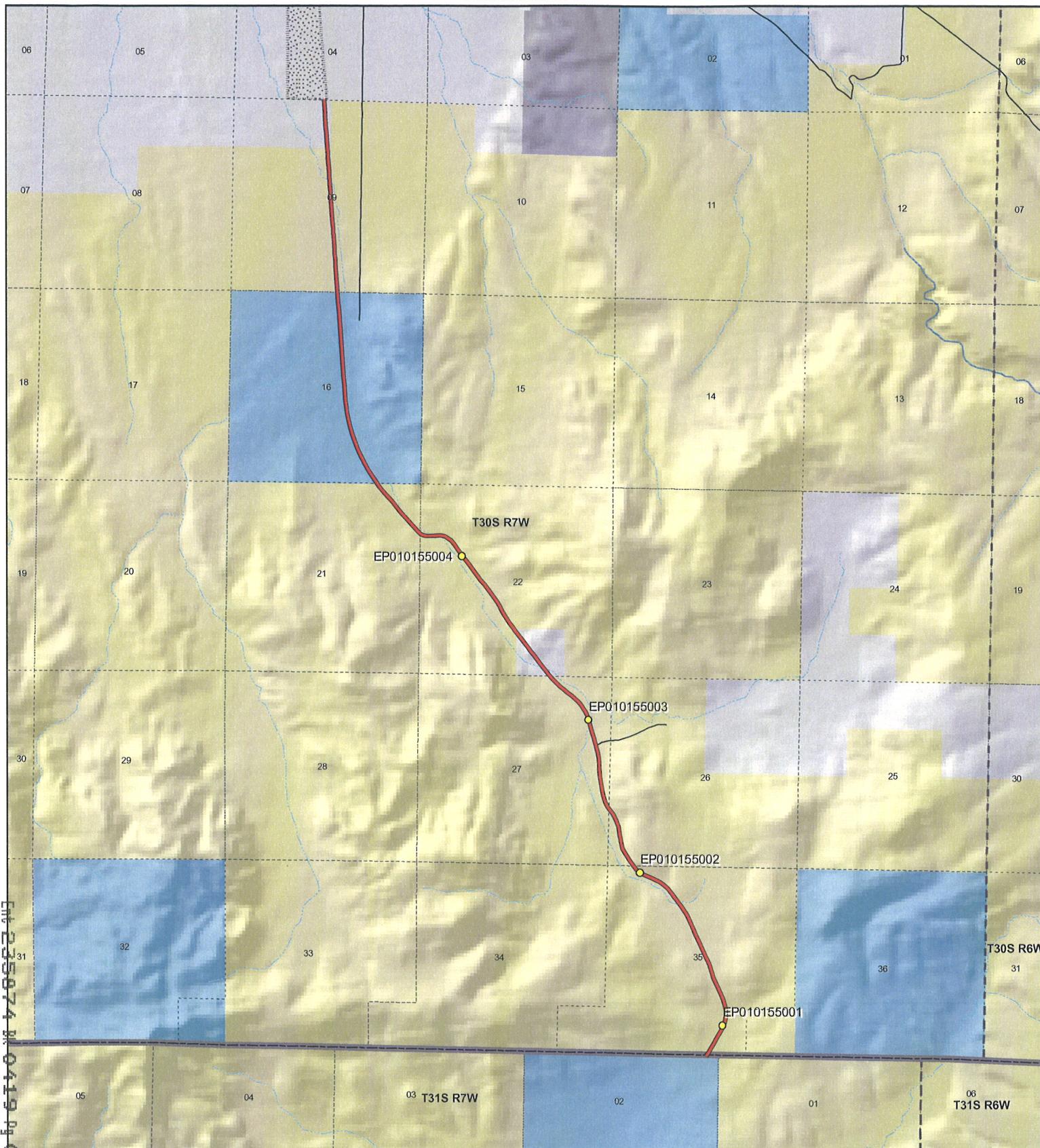

ENR 235074 R 0419 M 0011



1:43,589

1 inch equals 0.7 miles



I-15 FRONTAGE ROAD - Beaver County
SGID RD_ID RD010155

Land Ownership Categories

- BLM
- Private
- SITLA, State Trust Land
- USFS, National Forest
- State Parks and Recreation
- Tribal, Indian Reservation
- NPS, National Park
- Wilderness
- UDWR Wildlife Reserve
- DOD, Military
- State Sovereign Land
- National Recreation Area
- USFWS, Natl. Wildlife Refuge

Transportation Network

- I-15 FRONTAGE ROAD
- Title V: Issued Or Under Consideration By BLM Or County
- Other Roads
- Photo Event Point
- Section = 1 Mile

Map prepared by the State of Utah
 Automated Geographic Reference Center
 Room 5130 State Office Building
 Salt Lake City, Utah 84114
 May 16, 2007



Attachment 2



EP010155001



EP010155002



EP010155003



EP010155004

EP000000000

EP000000000

***I-15 FRONTAGE ROAD - Beaver County
SGID RD_ID RD010155***

Map prepared by the State of Utah
Automated Geographic Reference Center
Room 5130 State Office Building
Salt Lake City, Utah 84114
April 17, 2007



Attachment 3

Beginning & Ending Points and Township, Range, and Section References For:

Popular Name: I-15 FRONTAGE ROAD

County: Beaver

County Road Number: B-70

State Geographic Information Database (SGID) Road Identification Number: RD010155.

Total Road Length: 5.82 miles more or less.

Beginning at a point on the road centerline located at 38 degrees 08 minutes 52.85 seconds North Latitude and -112 degrees 36 minutes 38.82 seconds West Longitude, which can be converted to mapping accuracy State Plane Utah South Zone NAD 83 feet coordinates of X = 1,320,990.7 feet and Y = 10,383,792.0 feet based on the US Survey Foot conversion.

Ending at a point on the road centerline located at 38 degrees 13 minutes 14.49 seconds North Latitude and -112 degrees 38 minutes 57.84 seconds West Longitude, which can be converted to mapping accuracy State Plane Utah South Zone NAD 83 feet coordinates of X = 1,310,210.8 feet and Y = 10,410,390.8 feet based on the US Survey Foot conversion.

This road may traverse:

Township 30 South Range 7 West, Section(s) 4,9,16,21,22,26,27,35, Salt Lake Base & Meridian

Township 31 South Range 7 West, Section(s) 2, Salt Lake Base & Meridian

See Attachment 1 above for a cartographic depiction of the course of this road.

**Attachment 4
Road Centerline Description Cover Page(s)**

Popular Name: I-15 FRONTAGE ROAD

County: Beaver

County Road Number: B-70

State Geographic Information Database (SGID) Road Identification Number: RD010155.

Total Road Length: 5.82 miles more or less.

Centerline Descriptions Of Road-Segments That Cross Over Federally Owned Land, Derived From Global Positioning System Data And Cross-checked against USGS Digital Orthophoto Quadrangles Compiled By The Utah Automated Geographic Reference Center And Entered Into The State Geographic Information Database (SGID).

Road-Segments Listed by SGID Road Identification Number (RD ID)	Road-Segment Numbers	Believed Ownership Of Servient Estate	Approximate Segment Length	See Attached Appendix
RD010155	001	ST	0 Miles	(not shown)
RD010155	002	BLM	2.34 Miles	A
RD010155	003	PVT	0.29 Miles	(not shown)
RD010155	004	BLM	1.12 Miles	B
RD010155	005	ST	1.05 Miles	(not shown)
RD010155	006	BLM	0.76 Miles	C
RD010155	007	PVT	0.26 Miles	(not shown)
		Total Road Length	5.82	

* Indicates that a Title V permit will be requested, is in process, or has been issued.

† Indicates that road-segments crossing Forest Service land are under consideration by the state and county as of the date of this Amended Acknowledgment and Amended Notice of Acknowledgment.

Appendix A to Attachment 4

Popular Name: I-15 FRONTAGE ROAD

County: Beaver

County Road Number: B-70

State Geographic Information Database (SGID) Road Identification Number: RD010155.

Road-Segment Number: 002

Road-Segment Length: 2.34 miles more or less.

Believed owner of the land underlying this road-segment is: Bureau of Land Management.

The following description is based upon the geographic coordinate system using the NAD83 Datum. The source is GPS mapping grade data as indicated in the metadata and/or the transportation data model of the State of Utah Geographic Information Database (SGID).

The road-segment itself is the monument that is identified by its physical presence on the land. The location of said physical presence is closely approximated by mapping grade Global Positioning System (GPS) data. Said data are checked against the corresponding gray-scale 1-meter Digital Orthophoto Quadrangles published by the United States Geological Survey (USGS) to verify a reasonable degree of accuracy. In circumstances where accurate satellite signal acquisition is not possible, such as deep, narrow canyons or under a canopy of dense foliage, or where very sharp curves in the road make accuracy questionable, such portions of the road were digitized from the corresponding gray-scale 1-meter Digital Orthophoto Quadrangles published by the United States Geological Survey (USGS).

This road-segment may traverse:

Township 30 South Range 7 West, Section(s) 26,27,35, Salt Lake Base & Meridian

The following description closely approximates the location of the centerline of the physical monument (I-15 FRONTAGE ROAD)-- Segment 002 based on mapping grade Global Positioning System (GPS) data as defined above:

Beginning at a point on the road center line located at 38 degrees 08 minutes 53.03 seconds North Latitude and -112 degrees 36 minutes 38.68 seconds West Longitude, which can be converted to mapping accuracy State Plane Utah South Zone NAD 83 feet coordinates of X = 1,321,001.6 feet and Y = 10,383,810.1 feet; thence the following courses along the said road center line:

thence North 30 Degrees 59 Minutes 04 Seconds East	26.8 feet
thence North 32 Degrees 23 Minutes 38 Seconds East	85 feet
thence North 31 Degrees 25 Minutes 57 Seconds East	123.5 feet
thence North 30 Degrees 55 Minutes 28 Seconds East	140.5 feet
thence North 30 Degrees 41 Minutes 28 Seconds East	153.5 feet
thence North 31 Degrees 00 Minutes 19 Seconds East	162.9 feet
thence North 28 Degrees 43 Minutes 43 Seconds East	162.9 feet
thence North 23 Degrees 38 Minutes 52 Seconds East	145.4 feet
thence North 15 Degrees 30 Minutes 16 Seconds East	122.8 feet
thence North 08 Degrees 14 Minutes 08 Seconds East	94.9 feet
thence North 02 Degrees 02 Minutes 40 Seconds East	87.7 feet

thence North 01 Degrees 45 Minutes 44 Seconds West 90.9 feet
thence North 07 Degrees 38 Minutes 27 Seconds West 92.6 feet
thence North 14 Degrees 21 Minutes 03 Seconds West 98.8 feet
thence North 19 Degrees 06 Minutes 52 Seconds West 130.3 feet
thence North 22 Degrees 42 Minutes 05 Seconds West 155.1 feet
thence North 24 Degrees 36 Minutes 44 Seconds West 159.5 feet
thence North 25 Degrees 28 Minutes 19 Seconds West 137.4 feet
thence North 26 Degrees 39 Minutes 34 Seconds West 114.6 feet
thence North 23 Degrees 42 Minutes 50 Seconds West 98.3 feet
thence North 16 Degrees 03 Minutes 19 Seconds West 88.3 feet
thence North 14 Degrees 44 Minutes 07 Seconds West 83 feet
thence North 17 Degrees 26 Minutes 51 Seconds West 91.3 feet
thence North 21 Degrees 53 Minutes 49 Seconds West 111.5 feet
thence North 24 Degrees 03 Minutes 29 Seconds West 113.3 feet
thence North 25 Degrees 14 Minutes 27 Seconds West 112.9 feet
thence North 24 Degrees 45 Minutes 31 Seconds West 115 feet
thence North 24 Degrees 48 Minutes 41 Seconds West 117.9 feet
thence North 24 Degrees 37 Minutes 42 Seconds West 119.5 feet
thence North 23 Degrees 50 Minutes 57 Seconds West 124.9 feet
thence North 24 Degrees 22 Minutes 02 Seconds West 127.2 feet
thence North 24 Degrees 52 Minutes 55 Seconds West 126.3 feet
thence North 23 Degrees 57 Minutes 10 Seconds West 123.6 feet
thence North 24 Degrees 30 Minutes 28 Seconds West 124.1 feet
thence North 24 Degrees 50 Minutes 13 Seconds West 119.4 feet
thence North 24 Degrees 59 Minutes 58 Seconds West 116.3 feet
thence North 27 Degrees 02 Minutes 00 Seconds West 109.5 feet
thence North 30 Degrees 17 Minutes 03 Seconds West 103.8 feet
thence North 33 Degrees 44 Minutes 45 Seconds West 100.7 feet
thence North 35 Degrees 32 Minutes 29 Seconds West 98.4 feet
thence North 37 Degrees 11 Minutes 05 Seconds West 93.5 feet
thence North 37 Degrees 28 Minutes 35 Seconds West 90.2 feet
thence North 37 Degrees 51 Minutes 28 Seconds West 89.4 feet
thence North 36 Degrees 29 Minutes 11 Seconds West 86.2 feet
thence North 37 Degrees 40 Minutes 07 Seconds West 85.4 feet
thence North 39 Degrees 04 Minutes 31 Seconds West 87.5 feet
thence North 46 Degrees 47 Minutes 56 Seconds West 89.6 feet
thence North 49 Degrees 24 Minutes 40 Seconds West 87.7 feet
thence North 52 Degrees 52 Minutes 05 Seconds West 84.7 feet
thence North 58 Degrees 37 Minutes 08 Seconds West 83.7 feet
thence North 64 Degrees 30 Minutes 17 Seconds West 100.2 feet
thence North 65 Degrees 26 Minutes 49 Seconds West 99.1 feet
thence North 64 Degrees 55 Minutes 48 Seconds West 92.6 feet
thence North 65 Degrees 31 Minutes 30 Seconds West 90 feet
thence North 66 Degrees 04 Minutes 08 Seconds West 94.3 feet
thence North 64 Degrees 49 Minutes 32 Seconds West 93.8 feet
thence North 58 Degrees 05 Minutes 54 Seconds West 84.9 feet
thence North 44 Degrees 11 Minutes 49 Seconds West 95.1 feet
thence North 38 Degrees 04 Minutes 41 Seconds West 111.9 feet
thence North 38 Degrees 04 Minutes 31 Seconds West 6 feet

thence North 35 Degrees 34 Minutes 16 Seconds West 116.5 feet
thence North 34 Degrees 15 Minutes 57 Seconds West 119.9 feet
thence North 31 Degrees 57 Minutes 51 Seconds West 117.6 feet
thence North 29 Degrees 34 Minutes 11 Seconds West 109.4 feet
thence North 28 Degrees 03 Minutes 52 Seconds West 99.4 feet
thence North 21 Degrees 11 Minutes 16 Seconds West 90.3 feet
thence North 12 Degrees 55 Minutes 16 Seconds West 105.2 feet
thence North 09 Degrees 13 Minutes 22 Seconds West 105.9 feet
thence North 07 Degrees 49 Minutes 15 Seconds West 98 feet
thence North 08 Degrees 55 Minutes 50 Seconds West 98.6 feet
thence North 11 Degrees 22 Minutes 39 Seconds West 104.3 feet
thence North 16 Degrees 00 Minutes 46 Seconds West 104.3 feet
thence North 20 Degrees 42 Minutes 44 Seconds West 97 feet
thence North 25 Degrees 16 Minutes 04 Seconds West 88.7 feet
thence North 30 Degrees 46 Minutes 50 Seconds West 103.5 feet
thence North 35 Degrees 41 Minutes 23 Seconds West 120.7 feet
thence North 36 Degrees 10 Minutes 40 Seconds West 74.5 feet
thence North 36 Degrees 10 Minutes 39 Seconds West 26.3 feet
thence North 32 Degrees 53 Minutes 40 Seconds West 79.8 feet
thence North 24 Degrees 52 Minutes 39 Seconds West 105 feet
thence North 17 Degrees 57 Minutes 08 Seconds West 126.7 feet
thence North 13 Degrees 53 Minutes 56 Seconds West 141.1 feet
thence North 11 Degrees 54 Minutes 26 Seconds West 143.7 feet
thence North 10 Degrees 37 Minutes 11 Seconds West 143.1 feet
thence North 08 Degrees 07 Minutes 40 Seconds West 142.4 feet
thence North 06 Degrees 51 Minutes 01 Seconds West 138.4 feet
thence North 04 Degrees 04 Minutes 00 Seconds West 140.4 feet
thence North 02 Degrees 30 Minutes 07 Seconds West 137.6 feet
thence North 05 Degrees 49 Minutes 14 Seconds West 136.8 feet
thence North 10 Degrees 30 Minutes 02 Seconds West 141 feet
thence North 13 Degrees 05 Minutes 42 Seconds West 137.9 feet
thence North 13 Degrees 43 Minutes 58 Seconds West 103.2 feet
thence North 18 Degrees 07 Minutes 01 Seconds West 37.6 feet
thence North 16 Degrees 08 Minutes 25 Seconds West 150.4 feet
thence North 16 Degrees 23 Minutes 48 Seconds West 151.6 feet
thence North 16 Degrees 07 Minutes 03 Seconds West 144.6 feet
thence North 15 Degrees 57 Minutes 07 Seconds West 133.9 feet
thence North 16 Degrees 28 Minutes 16 Seconds West 122.6 feet
thence North 19 Degrees 58 Minutes 47 Seconds West 116 feet
thence North 25 Degrees 36 Minutes 20 Seconds West 112.1 feet
thence North 30 Degrees 31 Minutes 22 Seconds West 110.9 feet
thence North 35 Degrees 27 Minutes 34 Seconds West 111.2 feet
thence North 40 Degrees 47 Minutes 19 Seconds West 111.7 feet
thence North 47 Degrees 38 Minutes 35 Seconds West 114.2 feet
thence North 51 Degrees 48 Minutes 52 Seconds West 129.1 feet
thence North 51 Degrees 47 Minutes 54 Seconds West 143.8 feet
thence North 51 Degrees 36 Minutes 54 Seconds West 145.9 feet
thence North 50 Degrees 32 Minutes 41 Seconds West 137.5 feet
thence North 47 Degrees 59 Minutes 45 Seconds West 138.9 feet

thence North 45 Degrees 41 Minutes 54 Seconds West 138.8 feet

thence North 41 Degrees 56 Minutes 55 Seconds West 122.4 feet more or less to **the ending point at:** 38 degrees 10 minutes 36.66 seconds North Latitude and -112 degrees 37 minutes 35.72 seconds West Longitude, which can be converted to mapping accuracy State Plane Utah South Zone NAD 83 feet coordinates of X = 1,316,571.8 feet and Y = 10,394,346.9 feet.

Appendix B to Attachment 4

Popular Name: I-15 FRONTAGE ROAD

County: Beaver

County Road Number: B-70

State Geographic Information Database (SGID) Road Identification Number: RD010155.

Road-Segment Number: 004

Road-Segment Length: 1.12 miles more or less.

Believed owner of the land underlying this road-segment is: Bureau of Land Management.

The following description is based upon the geographic coordinate system using the NAD83 Datum. The source is GPS mapping grade data as indicated in the metadata and/or the transportation data model of the State of Utah Geographic Information Database (SGID).

The road-segment itself is the monument that is identified by its physical presence on the land. The location of said physical presence is closely approximated by mapping grade Global Positioning System (GPS) data. Said data are checked against the corresponding gray-scale 1-meter Digital Orthophoto Quadrangles published by the United States Geological Survey (USGS) to verify a reasonable degree of accuracy. In circumstances where accurate satellite signal acquisition is not possible, such as deep, narrow canyons or under a canopy of dense foliage, or where very sharp curves in the road make accuracy questionable, such portions of the road were digitized from the corresponding gray-scale 1-meter Digital Orthophoto Quadrangles published by the United States Geological Survey (USGS).

This road-segment may traverse:

Township 30 South Range 7 West, Section(s) 21,22, Salt Lake Base & Meridian

The following description closely approximates the location of the centerline of the physical monument (I-15 FRONTAGE ROAD)-- Segment 004 based on mapping grade Global Positioning System (GPS) data as defined above:

Beginning at a point on the road center line located at 38 degrees 10 minutes 48.77 seconds North Latitude and -112 degrees 37 minutes 47.73 seconds West Longitude, which can be converted to mapping accuracy State Plane Utah South Zone NAD 83 feet coordinates of X = 1,315,627.3 feet and Y = 10,395,583.3 feet; thence the following courses along the said road center line:

thence North 37 Degrees 32 Minutes 28 Seconds West 18.1 feet
thence North 37 Degrees 09 Minutes 27 Seconds West 135.7 feet
thence North 36 Degrees 13 Minutes 30 Seconds West 129.2 feet
thence North 34 Degrees 26 Minutes 02 Seconds West 121.7 feet
thence North 32 Degrees 27 Minutes 02 Seconds West 107.3 feet
thence North 30 Degrees 41 Minutes 40 Seconds West 77.2 feet
thence North 28 Degrees 53 Minutes 57 Seconds West 112.5 feet
thence North 27 Degrees 17 Minutes 00 Seconds West 125.2 feet
thence North 28 Degrees 26 Minutes 53 Seconds West 128.7 feet
thence North 33 Degrees 19 Minutes 02 Seconds West 144 feet
thence North 36 Degrees 17 Minutes 16 Seconds West 150.8 feet

thence North 37 Degrees 13 Minutes 58 Seconds West 158.4 feet
 thence North 37 Degrees 26 Minutes 14 Seconds West 164.2 feet
 thence North 37 Degrees 35 Minutes 51 Seconds West 164.1 feet
 thence North 37 Degrees 24 Minutes 45 Seconds West 165.4 feet
 thence North 36 Degrees 45 Minutes 51 Seconds West 160.7 feet
 thence North 36 Degrees 35 Minutes 37 Seconds West 165.3 feet
 thence North 37 Degrees 24 Minutes 00 Seconds West 175.2 feet
 thence North 38 Degrees 05 Minutes 11 Seconds West 158.6 feet
 thence North 36 Degrees 41 Minutes 39 Seconds West 145.5 feet
 thence North 36 Degrees 48 Minutes 36 Seconds West 130.2 feet
 thence North 36 Degrees 35 Minutes 50 Seconds West 108.7 feet
 thence North 37 Degrees 31 Minutes 34 Seconds West 99.3 feet
 thence North 39 Degrees 47 Minutes 58 Seconds West 74.8 feet
 thence North 62 Degrees 43 Minutes 05 Seconds West 16.3 feet
 thence North 53 Degrees 17 Minutes 06 Seconds West 93.7 feet
 thence North 62 Degrees 23 Minutes 03 Seconds West 86.2 feet
 thence North 70 Degrees 19 Minutes 56 Seconds West 69.1 feet
 thence North 80 Degrees 29 Minutes 46 Seconds West 51.9 feet
 thence North 86 Degrees 38 Minutes 27 Seconds West 35.8 feet
 thence South 85 Degrees 02 Minutes 56 Seconds West 12.2 feet
 thence South 85 Degrees 20 Minutes 10 Seconds West 142.8 feet
 thence South 86 Degrees 55 Minutes 40 Seconds West 177.4 feet
 thence North 88 Degrees 03 Minutes 39 Seconds West 41.7 feet
 thence North 81 Degrees 19 Minutes 27 Seconds West 52.5 feet
 thence North 71 Degrees 03 Minutes 10 Seconds West 64.7 feet
 thence North 58 Degrees 32 Minutes 04 Seconds West 71 feet
 thence North 48 Degrees 07 Minutes 19 Seconds West 94.8 feet
 thence North 41 Degrees 28 Minutes 31 Seconds West 135.1 feet
 thence North 41 Degrees 52 Minutes 49 Seconds West 158.8 feet
 thence North 43 Degrees 37 Minutes 59 Seconds West 181.7 feet
 thence North 40 Degrees 52 Minutes 32 Seconds West 197.8 feet
 thence North 38 Degrees 08 Minutes 28 Seconds West 200.6 feet
 thence North 40 Degrees 05 Minutes 49 Seconds West 199 feet
 thence North 43 Degrees 21 Minutes 04 Seconds West 176 feet
 thence North 35 Degrees 18 Minutes 27 Seconds West 20 feet
 thence North 41 Degrees 36 Minutes 07 Seconds West 193.4 feet
 thence North 39 Degrees 20 Minutes 34 Seconds West 191.8 feet
 thence North 35 Degrees 41 Minutes 53 Seconds West 101.9 feet more or less to **the ending**

point at: 38 degrees 11 minutes 28.96 seconds North Latitude and -112 degrees 38 minutes 37.08 seconds West Longitude, which can be converted to mapping accuracy State Plane Utah South Zone NAD 83 feet coordinates of X = 1,311,737.6 feet and Y = 10,399,696.4 feet.

Appendix C to Attachment 4

Popular Name: I-15 FRONTAGE ROAD

County: Beaver

County Road Number: B-70

State Geographic Information Database (SGID) Road Identification Number: RD010155.

Road-Segment Number: 006

Road-Segment Length: 0.76 miles more or less.

Believed owner of the land underlying this road-segment is: Bureau of Land Management.

The following description is based upon the geographic coordinate system using the NAD83 Datum. The source is GPS mapping grade data as indicated in the metadata and/or the transportation data model of the State of Utah Geographic Information Database (SGID).

The road-segment itself is the monument that is identified by its physical presence on the land. The location of said physical presence is closely approximated by mapping grade Global Positioning System (GPS) data. Said data are checked against the corresponding gray-scale 1-meter Digital Orthophoto Quadrangles published by the United States Geological Survey (USGS) to verify a reasonable degree of accuracy. In circumstances where accurate satellite signal acquisition is not possible, such as deep, narrow canyons or under a canopy of dense foliage, or where very sharp curves in the road make accuracy questionable, such portions of the road were digitized from the corresponding gray-scale 1-meter Digital Orthophoto Quadrangles published by the United States Geological Survey (USGS).

This road-segment may traverse:

Township 30 South Range 7 West, Section(s) 9, Salt Lake Base & Meridian

The following description closely approximates the location of the centerline of the physical monument (I-15 FRONTAGE ROAD)-- Segment 006 based on mapping grade Global Positioning System (GPS) data as defined above:

Beginning at a point on the road center line located at 38 degrees 12 minutes 21.44 seconds North Latitude and -112 degrees 38 minutes 51.97 seconds West Longitude, which can be converted to mapping accuracy State Plane Utah South Zone NAD 83 feet coordinates of X = 1,310,614.2 feet and Y = 10,405,019.2 feet; thence the following courses along the said road center line:

thence North 04 Degrees 14 Minutes 38 Seconds West 85.2 feet
thence North 04 Degrees 04 Minutes 43 Seconds West 170 feet
thence North 04 Degrees 33 Minutes 54 Seconds West 163.9 feet
thence North 04 Degrees 23 Minutes 09 Seconds West 171.1 feet
thence North 04 Degrees 11 Minutes 26 Seconds West 165.1 feet
thence North 04 Degrees 19 Minutes 34 Seconds West 159.5 feet
thence North 04 Degrees 40 Minutes 15 Seconds West 164.2 feet
thence North 03 Degrees 41 Minutes 21 Seconds West 167.3 feet
thence North 04 Degrees 24 Minutes 33 Seconds West 179.3 feet
thence North 04 Degrees 15 Minutes 15 Seconds West 181.6 feet
thence North 08 Degrees 36 Minutes 47 Seconds West 31.8 feet

thence North 03 Degrees 23 Minutes 27 Seconds West 159 feet
thence North 04 Degrees 18 Minutes 08 Seconds West 188.8 feet
thence North 04 Degrees 35 Minutes 24 Seconds West 184.9 feet
thence North 04 Degrees 23 Minutes 13 Seconds West 180.3 feet
thence North 04 Degrees 10 Minutes 27 Seconds West 170.7 feet
thence North 04 Degrees 16 Minutes 55 Seconds West 156.6 feet
thence North 04 Degrees 17 Minutes 05 Seconds West 137.5 feet
thence North 04 Degrees 14 Minutes 37 Seconds West 110.2 feet
thence North 04 Degrees 27 Minutes 28 Seconds West 95.4 feet
thence North 03 Degrees 56 Minutes 15 Seconds West 77.9 feet
thence North 04 Degrees 42 Minutes 53 Seconds West 47.1 feet
thence North 03 Degrees 28 Minutes 48 Seconds West 65.4 feet
thence North 03 Degrees 57 Minutes 35 Seconds West 139.4 feet
thence North 04 Degrees 20 Minutes 28 Seconds West 154.3 feet
thence North 03 Degrees 53 Minutes 33 Seconds West 142 feet
thence North 04 Degrees 36 Minutes 46 Seconds West 127 feet
thence North 04 Degrees 15 Minutes 41 Seconds West 104.9 feet
thence North 04 Degrees 48 Minutes 03 Seconds West 16.8 feet
thence North 04 Degrees 08 Minutes 48 Seconds West 131.6 feet more or less to **the ending**

point at: 38 degrees 13 minutes 01.12 seconds North Latitude and -112 degrees 38 minutes 56.34 seconds West Longitude, which can be converted to mapping accuracy State Plane Utah South Zone NAD 83 feet coordinates of X = 1,310,314.2 feet and Y = 10,409,036.6 feet.