

**Amended Acknowledgment and  
Amended Notice of Acknowledgment  
of Acceptance of R.S. 2477  
Right-of-Way Grant**

Ent 235882 Bk 419 Pg 57  
Date: 15-FEB-2008 10:30AM  
Fee: None  
Filed By: CP  
BRUCE BROWN, Recorder  
BEAVER COUNTY CORPORATION  
For: GOVERNOR OF THE STATE OF UTAH

**THE STATE OF UTAH**

**TO ALL WHOM THESE PRESENTS SHALL COME, Greeting:**

**Know ye,** This is an Amended Acknowledgment and Amended Notice of Acknowledgment made under Utah Code Sections 72-5-309 through 310 inclusive, that the grant of the United States of America of “the right of way for the construction of highways over public lands, not reserved for public uses” under United States Revised Statutes 2477 (43 U.S.C. Section 932 (repealed October 21, 1976, with proviso recognizing the validity of rights-of-way already established)) was accepted for and on behalf of the State of Utah and its political subdivision Beaver County as it pertains to the highway located in Beaver County known as LOWER PORCUPINE CANYON ROAD; County Road Number: B-83; State Geographic Information Database (SGID) Road Identification Number: RD010164. Total road length is 3.4 miles more or less.

This Amended Acknowledgment and Amended Notice of Acknowledgment supersedes the information contained in the Acknowledgment recorded at Ent 232991, Bk 409, Beg Pg 627.

The reason for this Amended Acknowledgment and Amended Notice of Acknowledgment includes, but is not limited to, the fact that the road was constructed, mechanically, or by continuous use as a public highway for a period of at least ten years, over public lands not reserved for public uses, prior to the earlier of (a) the October 21, 1976 repeal of R.S. 2477 or (b) the date the servient estate was reserved for public uses.

This Amended Acknowledgment and Amended Notice of Acknowledgment applies only to the segments of the road that traverse land owned by the Bureau of Land Management, United States Department of the Interior, and does not apply to segments of the road that traverse land owned by any other person or entity. The State of Utah and its political subdivisions reserve the right to make further acknowledgments and notices of acknowledgment with regard to road segments that traverse land owned by other entities, including the United States of America, through one or more of its agencies.

A printed copy of a map showing the location of the road in said county is appended hereto as “Attachment 1,” a printed copy of representative photos of the road is appended hereto as “Attachment 2,” a printed copy of a description of the beginning and ending points of the entire road together with a list of Townships, Ranges and Sections that may be traversed by the road in said county is appended hereto as “Attachment 3,” and a printed copy of the Road Centerline Description Cover Page(s) is appended hereto as “Attachment 4.” The Appendices listed in “Attachment 4” that contain the actual road centerline descriptions are incorporated herein by reference.

A printed copy of this Amended Acknowledgment and Amended Notice of Acknowledgment, together with its Attachments and Appendices, may be viewed and/or obtained at the office of the Utah State Archives.

An electronic copy of this Amended Acknowledgment and Amended Notice of Acknowledgment, together with its Attachments and Appendices, may be viewed and/or downloaded as read-only PDF (Portable Document Format) files via the Internet at <http://recorded2477roads.utah.gov>.

The owner of the servient estate in the land underlying the road-segments subject to this Amended Acknowledgment and Amended Notice is believed to be the United States of America through one or more of its agencies. Any of such agencies or any other person with a servient ownership claim or a competing dominant estate right-of-way ownership claim, may file a petition in the State District Court for Salt Lake County for a decision regarding the correctness of this Amended Acknowledgment. A claimant shall file a petition within sixty (60) days after receipt of this Notice.

**In Witness Whereof**, I, John Harja, the official designee of the Governor of the State of Utah, in conformity to the laws of the State (Utah Code Sections 72-5-308 through 310 inclusive), have caused this Amended Acknowledgment and Amended Notice of Acknowledgment to be made.

Signed by my hand in Salt Lake City, Utah, the 15<sup>th</sup> day of JANUARY, 2008.

By the Governor's Designee

  
\_\_\_\_\_  
John Harja

### CERTIFICATION

State of Utah                    )  
  : ss  
County of Salt Lake         )

I hereby certify that the signer of the foregoing document, John Harja, is personally known by me, has made a voluntary signature and taken an oath stating that he is the official designee of the Governor of the State of Utah and is authorized to sign this document on the Governor's behalf pursuant to Utah Code Section 72-5-309. He further vouched that, based upon information and belief, the facts alleged therein are true.

Dated this 15 day of Jan, 2008.

  
\_\_\_\_\_  
Notary Public

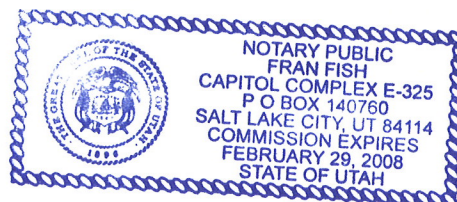



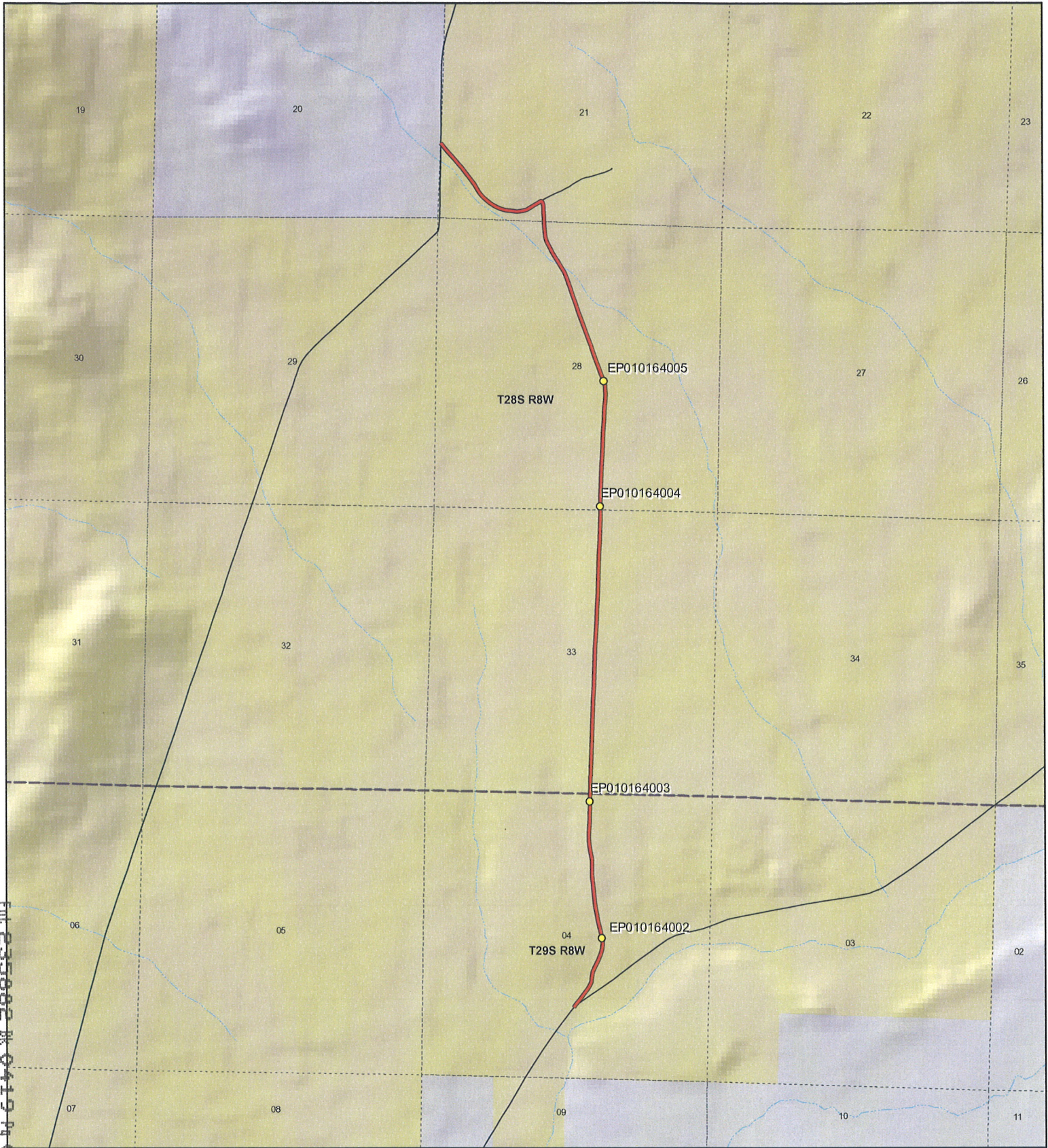

ENT 235882 W 0413 N 0059



1:29,226  
1 inch equals 0.5 miles

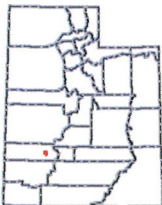

**LOWER PORCUPINE CANYON - Beaver County**  
**SGID RD\_ID RD010164**

**Land Ownership Categories**

- |                            |                              |
|----------------------------|------------------------------|
| BLM                        | Wilderness                   |
| Private                    | UDWR Wildlife Reserve        |
| SITLA, State Trust Land    | DOD, Military                |
| USFS, National Forest      | State Sovereign Land         |
| State Parks and Recreation | National Recreation Area     |
| Tribal, Indian Reservation | USFWS, Natl. Wildlife Refuge |
| NPS, National Park         |                              |

**Transportation Network**

- |  |   |
|--|---|
|  | LOWER PORCUPINE CANYON                                  |
|  | Title V: Issued Or Under Consideration By BLM Or County |
|  | Other Roads   |
|  | Photo Event Point                                       |
|  | Section = 1 Mile  |

Map prepared by the State of Utah  
Automated Geographic Reference Center  
Room 5130 State Office Building  
Salt Lake City, Utah 84114  
May 16, 2007





Attachment 2



EP010164002



EP010164003



EP010164004



EP010164005

EP000000000

EP000000000

**LOWER PORCUPINE CANYON - Beaver County**  
**SGID RD\_ID RD010164**

Map prepared by the State of Utah  
Automated Geographic Reference Center  
Room 5130 State Office Building  
Salt Lake City, Utah 84114  
April 17, 2007



## Attachment 3

### Beginning & Ending Points and Township, Range, and Section References For:

**Popular Name: LOWER PORCUPINE CANYON ROAD**

**County: Beaver**

**County Road Number: B-83**

**State Geographic Information Database (SGID) Road Identification Number: RD010164.**

**Total Road Length: 3.4 miles more or less.**

**Beginning at a point** on the road centerline located at 38 degrees 18 minutes 44.98 seconds North Latitude and -112 degrees 45 minutes 33.31 seconds West Longitude, which can be converted to mapping accuracy State Plane Utah South Zone NAD 83 feet coordinates of X = 1,279,103.9 feet and Y = 10,444,226.5 feet based on the US Survey Foot conversion.

**Ending at a point** on the road centerline located at 38 degrees 21 minutes 24.08 seconds North Latitude and -112 degrees 46 minutes 07.75 seconds West Longitude, which can be converted to mapping accuracy State Plane Utah South Zone NAD 83 feet coordinates of X = 1,276,578.2 feet and Y = 10,460,356.0 feet based on the US Survey Foot conversion.

This road may traverse:

Township 28 South Range 8 West, Section(s) 21,28,33, Salt Lake Base & Meridian

Township 29 South Range 8 West, Section(s) 4, Salt Lake Base & Meridian

See Attachment 1 above for a cartographic depiction of the course of this road.

**Attachment 4  
Road Centerline Description Cover Page(s)**

**Popular Name: LOWER PORCUPINE CANYON ROAD**

**County: Beaver**

**County Road Number: B-83**

**State Geographic Information Database (SGID) Road Identification Number: RD010164.**

**Total Road Length: 3.4 miles more or less.**

**Centerline Descriptions Of Road-Segments That Cross Over Federally Owned Land, Derived From Global Positioning System Data And Cross-checked against USGS Digital Orthophoto Quadrangles Compiled By The Utah Automated Geographic Reference Center And Entered Into The State Geographic Information Database (SGID).**

<b>Road-Segments Listed by SGID Road Identification Number (RD ID)</b>	<b>Road-Segment Numbers</b>	<b>Believed Ownership Of Servient Estate</b>	<b>Approximate Segment Length</b>	<b>See Attached Appendix</b>
<b>RD010164</b>	<b>001</b>	<b>BLM</b>	<b>3.4 Miles</b>	<b>A</b>
		<b>Total Road Length</b>	<b>3.4</b>	<b>_____</b>

\* Indicates that a Title V permit will be requested, is in process, or has been issued.

† Indicates that road-segments crossing Forest Service land are under consideration by the state and county as of the date of this Amended Acknowledgment and Amended Notice of Acknowledgment.

## Appendix A to Attachment 4

**Popular Name: LOWER PORCUPINE CANYON ROAD**

**County: Beaver**

**County Road Number: B-83**

**State Geographic Information Database (SGID) Road Identification Number: RD010164.**

**Road-Segment Number: 001**

**Road-Segment Length: 3.4 miles more or less.**

**Believed owner of the land underlying this road-segment is: Bureau of Land Management.**

*The following description is based upon the geographic coordinate system using the NAD83 Datum. The source is GPS mapping grade data as indicated in the metadata and/or the transportation data model of the State of Utah Geographic Information Database (SGID).*

The road-segment itself is the monument that is identified by its physical presence on the land. The location of said physical presence is closely approximated by mapping grade Global Positioning System (GPS) data. Said data are checked against the corresponding gray-scale 1-meter Digital Orthophoto Quadrangles published by the United States Geological Survey (USGS) to verify a reasonable degree of accuracy. In circumstances where accurate satellite signal acquisition is not possible, such as deep, narrow canyons or under a canopy of dense foliage, or where very sharp curves in the road make accuracy questionable, such portions of the road were digitized from the corresponding gray-scale 1-meter Digital Orthophoto Quadrangles published by the United States Geological Survey (USGS).

This road-segment may traverse:

Township 28 South Range 8 West, Section(s) 21,28,33, Salt Lake Base & Meridian

Township 29 South Range 8 West, Section(s) 4, Salt Lake Base & Meridian

The following description closely approximates the location of the centerline of the physical monument (LOWER PORCUPINE CANYON ROAD)-- Segment 001 based on mapping grade Global Positioning System (GPS) data as defined above:

**Beginning at a point** on the road center line located at 38 degrees 18 minutes 44.98 seconds North Latitude and -112 degrees 45 minutes 33.31 seconds West Longitude, which can be converted to mapping accuracy State Plane Utah South Zone NAD 83 feet coordinates of X = 1,279,103.9 feet and Y = 10,444,226.5 feet; thence the following courses along the said road center line:

thence North 30 Degrees 19 Minutes 52 Seconds East	20.6 feet
thence North 36 Degrees 08 Minutes 16 Seconds East	54.7 feet
thence North 37 Degrees 03 Minutes 23 Seconds East	89.2 feet
thence North 37 Degrees 12 Minutes 47 Seconds East	158.9 feet
thence North 36 Degrees 21 Minutes 37 Seconds East	118.6 feet
thence North 32 Degrees 23 Minutes 58 Seconds East	69.8 feet
thence North 25 Degrees 35 Minutes 13 Seconds East	38.3 feet
thence North 14 Degrees 56 Minutes 08 Seconds East	37.4 feet
thence North 08 Degrees 00 Minutes 22 Seconds East	40.8 feet
thence North 07 Degrees 04 Minutes 00 Seconds East	53.6 feet

thence North 08 Degrees 30 Minutes 50 Seconds East 49.1 feet  
 thence North 13 Degrees 23 Minutes 52 Seconds East 42.9 feet  
 thence North 19 Degrees 43 Minutes 17 Seconds East 55.5 feet  
 thence North 24 Degrees 33 Minutes 39 Seconds East 74.9 feet  
 thence North 26 Degrees 42 Minutes 27 Seconds East 91 feet  
 thence North 23 Degrees 40 Minutes 15 Seconds East 68.6 feet  
 thence North 20 Degrees 36 Minutes 18 Seconds East 59.7 feet  
 thence North 17 Degrees 38 Minutes 24 Seconds East 50 feet  
 thence North 14 Degrees 56 Minutes 08 Seconds East 44.9 feet  
 thence North 10 Degrees 47 Minutes 37 Seconds East 18.7 feet  
 thence North 12 Degrees 02 Minutes 35 Seconds East 24.5 feet  
 thence North 09 Degrees 28 Minutes 49 Seconds East 36.6 feet  
 thence North 03 Degrees 01 Minutes 08 Seconds East 39.4 feet  
 thence North 01 Degrees 24 Minutes 38 Seconds West 34.5 feet  
 thence North 07 Degrees 05 Minutes 56 Seconds West 47.3 feet  
 thence North 09 Degrees 31 Minutes 49 Seconds West 24.6 feet  
 thence North 14 Degrees 44 Minutes 24 Seconds West 11.9 feet  
 thence North 14 Degrees 59 Minutes 44 Seconds West 42.7 feet  
 thence North 14 Degrees 47 Minutes 48 Seconds West 82.7 feet  
 thence North 14 Degrees 15 Minutes 25 Seconds West 92.6 feet  
 thence North 12 Degrees 57 Minutes 53 Seconds West 104.9 feet  
 thence North 11 Degrees 02 Minutes 59 Seconds West 114.5 feet  
 thence North 09 Degrees 19 Minutes 04 Seconds West 113.3 feet  
 thence North 07 Degrees 50 Minutes 45 Seconds West 127.8 feet  
 thence North 06 Degrees 05 Minutes 51 Seconds West 166.2 feet  
 thence North 06 Degrees 29 Minutes 00 Seconds West 165 feet  
 thence North 05 Degrees 32 Minutes 12 Seconds West 147.9 feet  
 thence North 01 Degrees 20 Minutes 05 Seconds West 129.6 feet  
 thence North 00 Degrees 07 Minutes 28 Seconds West 96.5 feet  
 thence North 04 Degrees 00 Minutes 10 Seconds West 76.6 feet  
 thence North 07 Degrees 08 Minutes 15 Seconds West 91.2 feet  
 thence North 11 Degrees 17 Minutes 38 Seconds West 87.9 feet  
 thence North 10 Degrees 30 Minutes 16 Seconds West 98.3 feet  
 thence North 04 Degrees 36 Minutes 31 Seconds West 105.3 feet  
 thence North 01 Degrees 24 Minutes 01 Seconds East 109.3 feet  
 thence North 02 Degrees 33 Minutes 02 Seconds East 117.9 feet  
 thence North 02 Degrees 27 Minutes 56 Seconds East 121.5 feet  
 thence North 01 Degrees 20 Minutes 50 Seconds East 124.1 feet  
 thence North 01 Degrees 31 Minutes 23 Seconds East 122.5 feet  
 thence North 01 Degrees 32 Minutes 02 Seconds East 101.4 feet  
 thence North 00 Degrees 19 Minutes 01 Seconds East 29.5 feet  
 thence North 00 Degrees 38 Minutes 21 Seconds East 78.4 feet  
 thence North 00 Degrees 50 Minutes 37 Seconds East 49.2 feet  
 thence North 00 Degrees 50 Minutes 36 Seconds East 80.2 feet  
 thence North 02 Degrees 02 Minutes 16 Seconds West 65.7 feet  
 thence North 03 Degrees 59 Minutes 47 Seconds East 69.8 feet  
 thence North 01 Degrees 15 Minutes 57 Seconds East 94.9 feet  
 thence North 02 Degrees 01 Minutes 38 Seconds East 40.1 feet  
 thence North 01 Degrees 28 Minutes 58 Seconds East 93.9 feet



thence North 01 Degrees 44 Minutes 00 Seconds East 174 feet  
 thence North 01 Degrees 28 Minutes 41 Seconds East 219.6 feet  
 thence North 01 Degrees 41 Minutes 34 Seconds East 224.2 feet  
 thence North 01 Degrees 38 Minutes 18 Seconds East 230.5 feet  
 thence North 02 Degrees 22 Minutes 59 Seconds East 229.6 feet  
 thence North 02 Degrees 07 Minutes 13 Seconds East 231.2 feet  
 thence North 02 Degrees 21 Minutes 28 Seconds East 238.8 feet  
 thence North 02 Degrees 14 Minutes 38 Seconds East 242.1 feet  
 thence North 01 Degrees 58 Minutes 59 Seconds East 245 feet  
 thence North 02 Degrees 12 Minutes 10 Seconds East 246 feet  
 thence North 02 Degrees 44 Minutes 13 Seconds East 246.1 feet  
 thence North 02 Degrees 58 Minutes 13 Seconds East 245.8 feet  
 thence North 02 Degrees 19 Minutes 38 Seconds East 248.7 feet  
 thence North 02 Degrees 07 Minutes 40 Seconds East 253.5 feet  
 thence North 02 Degrees 07 Minutes 06 Seconds East 254.5 feet  
 thence North 01 Degrees 45 Minutes 16 Seconds East 253.8 feet  
 thence North 02 Degrees 13 Minutes 53 Seconds East 250.6 feet  
 thence North 02 Degrees 28 Minutes 22 Seconds East 242.4 feet  
 thence North 02 Degrees 06 Minutes 30 Seconds East 240.1 feet  
 thence North 01 Degrees 02 Minutes 02 Seconds East 222.2 feet  
 thence North 00 Degrees 13 Minutes 18 Seconds East 119.8 feet  
 thence North 00 Degrees 13 Minutes 19 Seconds East 19 feet  
 thence North 00 Degrees 29 Minutes 54 Seconds East 23 feet  
 thence North 00 Degrees 09 Minutes 41 Seconds East 39 feet  
 thence North 01 Degrees 50 Minutes 57 Seconds East 43.3 feet  
 thence North 00 Degrees 51 Minutes 55 Seconds East 95.2 feet  
 thence North 01 Degrees 21 Minutes 53 Seconds East 178.6 feet  
 thence North 01 Degrees 14 Minutes 06 Seconds East 217.6 feet  
 thence North 02 Degrees 38 Minutes 22 Seconds East 222.4 feet  
 thence North 03 Degrees 05 Minutes 33 Seconds East 215 feet  
 thence North 02 Degrees 54 Minutes 34 Seconds East 209.7 feet  
 thence North 02 Degrees 19 Minutes 41 Seconds East 206 feet  
 thence North 02 Degrees 24 Minutes 53 Seconds East 206.3 feet  
 thence North 02 Degrees 48 Minutes 31 Seconds East 204.4 feet  
 thence North 03 Degrees 58 Minutes 38 Seconds East 170.8 feet  
 thence North 03 Degrees 07 Minutes 31 Seconds East 125.6 feet  
 thence North 01 Degrees 27 Minutes 08 Seconds West 83 feet  
 thence North 05 Degrees 20 Minutes 38 Seconds West 59.9 feet  
 thence North 12 Degrees 50 Minutes 56 Seconds West 54.5 feet  
 thence North 18 Degrees 45 Minutes 18 Seconds West 42.5 feet  
 thence North 19 Degrees 58 Minutes 26 Seconds West 24.4 feet  
 thence North 20 Degrees 26 Minutes 36 Seconds West 45.8 feet  
 thence North 20 Degrees 52 Minutes 34 Seconds West 84.1 feet  
 thence North 20 Degrees 06 Minutes 04 Seconds West 119.3 feet  
 thence North 20 Degrees 13 Minutes 17 Seconds West 137.8 feet  
 thence North 19 Degrees 50 Minutes 15 Seconds West 148.3 feet  
 thence North 19 Degrees 19 Minutes 07 Seconds West 158.2 feet  
 thence North 20 Degrees 00 Minutes 18 Seconds West 161.7 feet  
 thence North 19 Degrees 57 Minutes 30 Seconds West 163 feet

thence North 20 Degrees 14 Minutes 06 Seconds West 164.7 feet  
thence North 20 Degrees 28 Minutes 54 Seconds West 161.8 feet  
thence North 19 Degrees 57 Minutes 30 Seconds West 163 feet  
thence North 20 Degrees 13 Minutes 32 Seconds West 165.8 feet  
thence North 19 Degrees 53 Minutes 02 Seconds West 168.5 feet  
thence North 19 Degrees 27 Minutes 45 Seconds West 168.1 feet  
thence North 23 Degrees 00 Minutes 16 Seconds West 134.4 feet  
thence North 28 Degrees 55 Minutes 50 Seconds West 106.9 feet  
thence North 33 Degrees 25 Minutes 53 Seconds West 108.1 feet  
thence North 31 Degrees 01 Minutes 30 Seconds West 99.6 feet  
thence North 30 Degrees 47 Minutes 43 Seconds West 99 feet  
thence North 28 Degrees 52 Minutes 33 Seconds West 109.8 feet  
thence North 27 Degrees 26 Minutes 41 Seconds West 120.2 feet  
thence North 21 Degrees 16 Minutes 52 Seconds West 70.6 feet  
thence North 13 Degrees 15 Minutes 10 Seconds West 45.4 feet  
thence North 07 Degrees 24 Minutes 36 Seconds West 66.5 feet  
thence North 05 Degrees 09 Minutes 51 Seconds West 97.1 feet  
thence North 03 Degrees 26 Minutes 20 Seconds West 102.5 feet  
thence North 01 Degrees 56 Minutes 09 Seconds West 10.5 feet  
thence North 01 Degrees 56 Minutes 11 Seconds West 94.2 feet  
thence North 02 Degrees 15 Minutes 31 Seconds West 106.7 feet  
thence North 03 Degrees 51 Minutes 35 Seconds West 95.7 feet  
thence North 11 Degrees 02 Minutes 26 Seconds West 68.8 feet  
thence North 51 Degrees 17 Minutes 05 Seconds West 31.3 feet  
thence South 73 Degrees 29 Minutes 25 Seconds West 21.2 feet  
thence South 57 Degrees 27 Minutes 30 Seconds West 46.2 feet  
thence South 57 Degrees 43 Minutes 55 Seconds West 68.8 feet  
thence South 58 Degrees 16 Minutes 48 Seconds West 88.8 feet  
thence South 59 Degrees 51 Minutes 34 Seconds West 93 feet  
thence South 72 Degrees 14 Minutes 24 Seconds West 65.7 feet  
thence South 83 Degrees 04 Minutes 16 Seconds West 54.2 feet  
thence South 83 Degrees 40 Minutes 14 Seconds West 56.4 feet  
thence North 88 Degrees 13 Minutes 30 Seconds West 26.9 feet  
thence North 85 Degrees 37 Minutes 00 Seconds West 52 feet  
thence North 82 Degrees 58 Minutes 33 Seconds West 74.4 feet  
thence North 81 Degrees 56 Minutes 23 Seconds West 74.3 feet  
thence North 77 Degrees 43 Minutes 12 Seconds West 57.2 feet  
thence North 70 Degrees 23 Minutes 41 Seconds West 55.8 feet  
thence North 66 Degrees 00 Minutes 23 Seconds West 59.8 feet  
thence North 61 Degrees 25 Minutes 31 Seconds West 68.6 feet  
thence North 56 Degrees 46 Minutes 54 Seconds West 68.9 feet  
thence North 51 Degrees 16 Minutes 45 Seconds West 69.3 feet  
thence North 48 Degrees 58 Minutes 50 Seconds West 69 feet  
thence North 46 Degrees 29 Minutes 22 Seconds West 68.2 feet  
thence North 39 Degrees 47 Minutes 34 Seconds West 65 feet  
thence North 32 Degrees 58 Minutes 52 Seconds West 60.8 feet  
thence North 30 Degrees 35 Minutes 56 Seconds West 61.2 feet  
thence North 31 Degrees 26 Minutes 16 Seconds West 62.9 feet  
thence North 35 Degrees 26 Minutes 20 Seconds West 73 feet

thence North 37 Degrees 13 Minutes 35 Seconds West 103.8 feet  
thence North 38 Degrees 23 Minutes 52 Seconds West 105.9 feet  
thence North 39 Degrees 49 Minutes 58 Seconds West 106.8 feet  
thence North 40 Degrees 02 Minutes 13 Seconds West 108.3 feet  
thence North 40 Degrees 46 Minutes 15 Seconds West 108.2 feet  
thence North 41 Degrees 04 Minutes 29 Seconds West 106.6 feet  
thence North 42 Degrees 38 Minutes 42 Seconds West 99.4 feet  
thence North 42 Degrees 23 Minutes 05 Seconds West 72.5 feet  
thence North 36 Degrees 34 Minutes 27 Seconds West 42.7 feet  
thence North 35 Degrees 02 Minutes 42 Seconds West 40.3 feet  
thence North 41 Degrees 33 Minutes 42 Seconds West 31.9 feet more or less to **the ending**

**point at:** 38 degrees 21 minutes 24.08 seconds North Latitude and -112 degrees 46 minutes 07.75 seconds West Longitude, which can be converted to mapping accuracy State Plane Utah South Zone NAD 83 feet coordinates of X = 1,276,578.2 feet and Y = 10,460,356.0 feet.