

**Acknowledgment and  
Notice of Acknowledgment  
of Acceptance of R.S. 2477  
Right-of-Way Grant**

Ent 232850 Bk 408 Pg 648  
Date: 27-JUN-2007 2:15PM  
Fee: None  
Filed By: CP  
BRUCE BROWN, Recorder  
BEAVER COUNTY CORPORATION  
For: STATE OF UTAH

**THE STATE OF UTAH**

**TO ALL WHOM THESE PRESENTS SHALL COME, Greeting:**

**Know ye,** This is an Acknowledgment and Notice of Acknowledgment made under Utah Code § 72-5-309 through 310 inclusive that the grant of the United States of America of “the right of way for the construction of highways over public lands, not reserved for public uses” under United States Revised Statutes 2477 (43 U.S.C. § 932 (repealed October 21, 1976, with proviso recognizing the validity of rights-of-way already established)) was accepted for and on behalf of the State of Utah and its political subdivision Beaver County as it pertains to the highway located in Beaver County known as NO. SULPHURDALE FORREST ACCESS; County Road Number: B-240; State Geographic Information Database (SGID) Road Identification Number: RD010101. Total road length is 0.57 miles more or less.

The reasons for this acknowledgment are as follows (indicated by an “X” in one or more blocks and any supplemental comment):

- The road was laid out or erected for public use over public lands not reserved for public uses prior to the earlier of (a) the October 21, 1976 repeal of R.S. 2477 or (b) the date the servient estate was reserved for public uses;
- By reason of its continuous use as a public highway over public lands not reserved for public uses for a period of at least ten years prior to the earlier of (a) the October 21, 1976 repeal of R.S. 2477 or (b) the date the servient estate was reserved for public uses;
- Other (explain).

A printed copy of a map showing the location of the road in said county is appended hereto as “Attachment 1.” A printed copy of photos of the road is appended hereto as “Attachment 2.” A printed copy of a description of the beginning and ending points of the entire road together with a list of Townships, Ranges and Sections that may be traversed by the road in said county is appended hereto as “Attachment 3.” A printed copy of the Road Centerline Description Cover Page(s) is appended hereto as “Attachment 4.” The Appendices referenced in “Attachment 4” that contain the actual road centerline descriptions are incorporated herein by reference.

A printed copy of this Acknowledgment and Notice of Acknowledgment, together with its Attachments and Appendices, may be viewed and/or obtained at the office of the Utah State Archives.

An electronic copy of this Acknowledgment and Notice of Acknowledgment, together with its Attachments and Appendices referenced in the Attachments, may be viewed and/or downloaded as read-only PDF (Portable





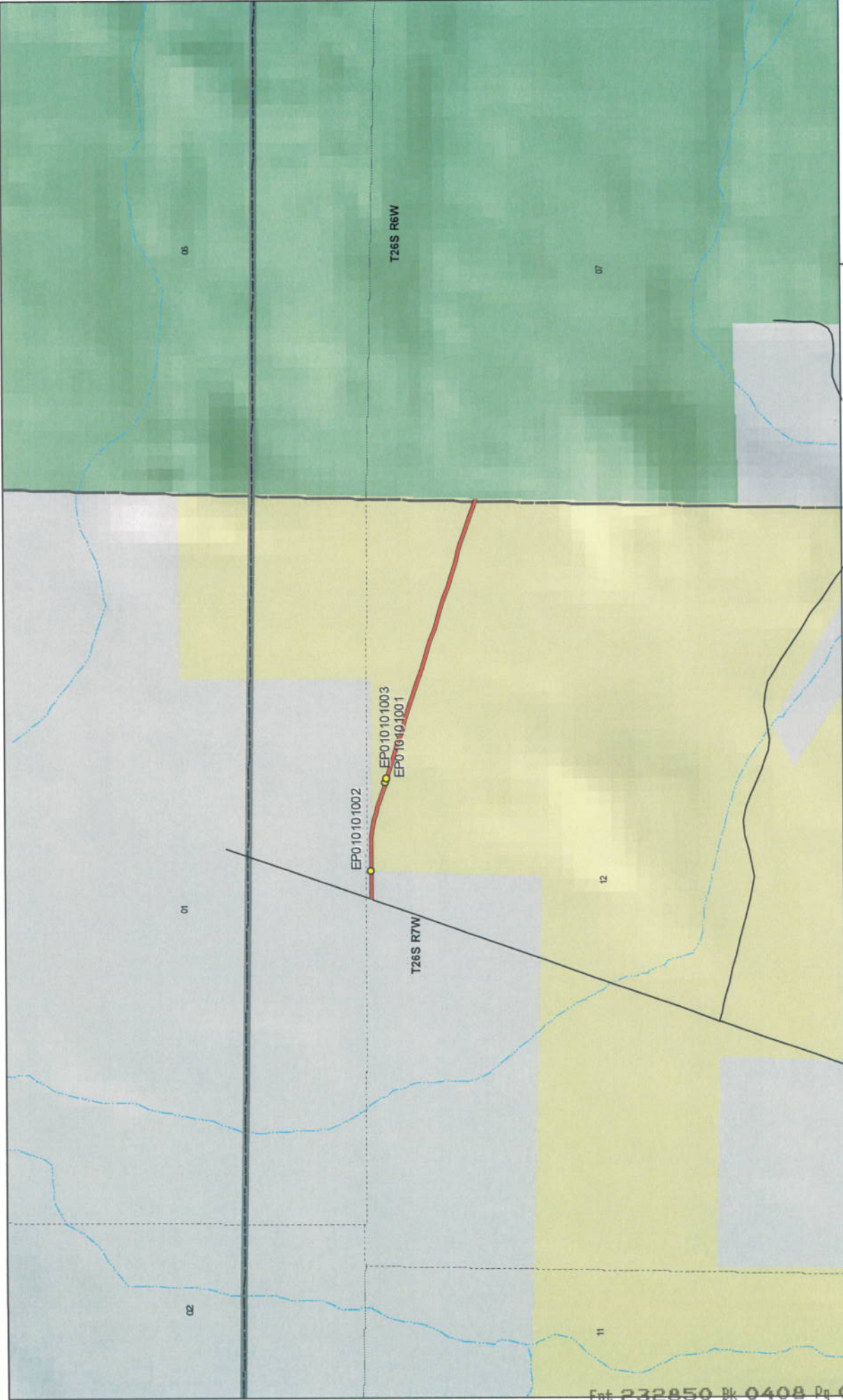

Map prepared by the State of Utah  
 Automated Geographic Reference Center  
 Room 5130 State Office Building  
 Salt Lake City, Utah 84114  
 May 14, 2007

### NO. SULPHURDALE FORREST ACCESS - Beaver County

#### SGID RD\_ID RD010101

**Land Ownership Categories**

- BLM
- Private
- SITLA, State Trust Land
- USFS, National Forest
- State Parks and Recreation
- Tribal, Indian Reservation
- NPS, National Park

**Wilderness**

- UDWR Wildlife Reserve
- DOD, Military
- State Sovereign Land
- National Recreation Area
- USFWS, Natl. Wildlife Refuge

**Transportation Network**

- NO. SULPHURDALE FORREST ACCESS
- Other Roads
- Title V, Issued Or Under Consideration By BLM Or County
- Photo Event Point

Section = 1 Mile

1:11,475  
 1 inch equals 0.2 miles

Ent: 232850 Bk: 0408 Pg: 0650



EP010101001



EP010101002



EP010101003

EP000000000

EP000000000

EP000000000

**NO. SULPHURDALE FORREST ACCESS - Beaver County**  
**SGID RD\_ID RD010101**

Map prepared by the State of Utah  
Automated Geographic Reference Center  
Room 5130 State Office Building  
Salt Lake City, Utah 84114  
April 17, 2007





### Attachment 3

#### Beginning & Ending Points and Township, Range, and Section References For:

**Popular Name: NO. SULPHURDALE FORREST ACCESS**

**County: Beaver**

**County Road Number: B-240**

**State Geographic Information Database (SGID) Road Identification Number: RD010101.**

**Total Road Length: 0.57 miles more or less.**

**Beginning at a point** on the road centerline located at 38 degrees 34 minutes 13.15 seconds North Latitude and -112 degrees 35 minutes 29.64 seconds West Longitude, which can be converted to mapping accuracy State Plane Utah South Zone NAD 83 feet coordinates of X = 1,328,311.0 feet and Y = 10,537,513.4 feet based on the US Survey Foot conversion.

**Ending at a point** on the road centerline located at 38 degrees 34 minutes 06.03 seconds North Latitude and -112 degrees 34 minutes 05.3 seconds West Longitude, which can be converted to mapping accuracy State Plane Utah South Zone NAD 83 feet coordinates of X = 1,331,189.3 feet and Y = 10,536,759.8 feet based on the US Survey Foot conversion.

This road may traverse:

Township 26 South Range 6 West, Section(s) 7, Salt Lake Base & Meridian  
Township 26 South Range 7 West, Section(s) 12, Salt Lake Base & Meridian  
See Attachment 1 above for a cartographic depiction of the course of this road.

**Attachment 4  
Road Centerline Description Cover Page(s)**

**Popular Name: NO. SULPHURDALE FORREST ACCESS**

**County: Beaver**

**County Road Number: B-240**

**State Geographic Information Database (SGID) Road Identification Number: RD010101.**

**Total Road Length: 0.57 miles more or less.**

**Centerline Descriptions Of Road-Segments That Cross Over Federally Owned Land, Derived From Global Positioning System Data And Cross-checked against USGS Digital Orthophoto Quadrangles Compiled By The Utah Automated Geographic Reference Center And Entered Into The State Geographic Information Database (SGID).**

<b>Road-Segments Listed by SGID Road Identification Number (RD ID)</b>	<b>Road-Segment Numbers</b>	<b>Believed Ownership Of Servient Estate</b>	<b>Approximate Segment Length</b>	<b>See Attached Appendix</b>
<b>RD010101</b>	<b>001</b>	<b>PVT</b>	<b>0.09 Miles</b>	<b>(not shown)</b>
<b>RD010101</b>	<b>002</b>	<b>BLM</b>	<b>0.48 Miles</b>	<b>A</b>
		<b>Total Road Length</b>	<b>0.57</b>	<b>_____</b>

\* Indicates that a Title V permit will be requested, is in process, or has been issued.

† Indicates that road-segments crossing Forest Service land are under consideration by the state and county as of the date of this Acknowledgment and Notice of Acknowledgment.