

**Acknowledgment and
Notice of Acknowledgment
of Acceptance of R.S. 2477
Right-of-Way Grant**

Ent 232884 Bk 408 Pg 852
Date: 27-JUN-2007 2:52PM
Fee: None
Filed By: CP
BRUCE BROWN, Recorder
BEAVER COUNTY CORPORATION
For: STATE OF UTAH

THE STATE OF UTAH

TO ALL WHOM THESE PRESENTS SHALL COME, Greeting:

Know ye, This is an Acknowledgment and Notice of Acknowledgment made under Utah Code § 72-5-309 through 310 inclusive that the grant of the United States of America of “the right of way for the construction of highways over public lands, not reserved for public uses” under United States Revised Statutes 2477 (43 U.S.C. § 932 (repealed October 21, 1976, with proviso recognizing the validity of rights-of-way already established)) was accepted for and on behalf of the State of Utah and its political subdivision Beaver County as it pertains to the highway located in Beaver County known as SMITH SPRING ROAD; County Road Number: B-275; State Geographic Information Database (SGID) Road Identification Number: RD010603. Total road length is 0.81 miles more or less.

The reasons for this acknowledgment are as follows (indicated by an “X” in one or more blocks and any supplemental comment):

- The road was laid out or erected for public use over public lands not reserved for public uses prior to the earlier of (a) the October 21, 1976 repeal of R.S. 2477 or (b) the date the servient estate was reserved for public uses;
- By reason of its continuous use as a public highway over public lands not reserved for public uses for a period of at least ten years prior to the earlier of (a) the October 21, 1976 repeal of R.S. 2477 or (b) the date the servient estate was reserved for public uses;
- Other (explain).

A printed copy of a map showing the location of the road in said county is appended hereto as “Attachment 1.” A printed copy of photos of the road is appended hereto as “Attachment 2.” A printed copy of a description of the beginning and ending points of the entire road together with a list of Townships, Ranges and Sections that may be traversed by the road in said county is appended hereto as “Attachment 3.” A printed copy of the Road Centerline Description Cover Page(s) is appended hereto as “Attachment 4.” The Appendices referenced in “Attachment 4” that contain the actual road centerline descriptions are incorporated herein by reference.

A printed copy of this Acknowledgment and Notice of Acknowledgment, together with its Attachments and Appendices, may be viewed and/or obtained at the office of the Utah State Archives.

An electronic copy of this Acknowledgment and Notice of Acknowledgment, together with its Attachments and Appendices referenced in the Attachments, may be viewed and/or downloaded as read-only PDF (Portable

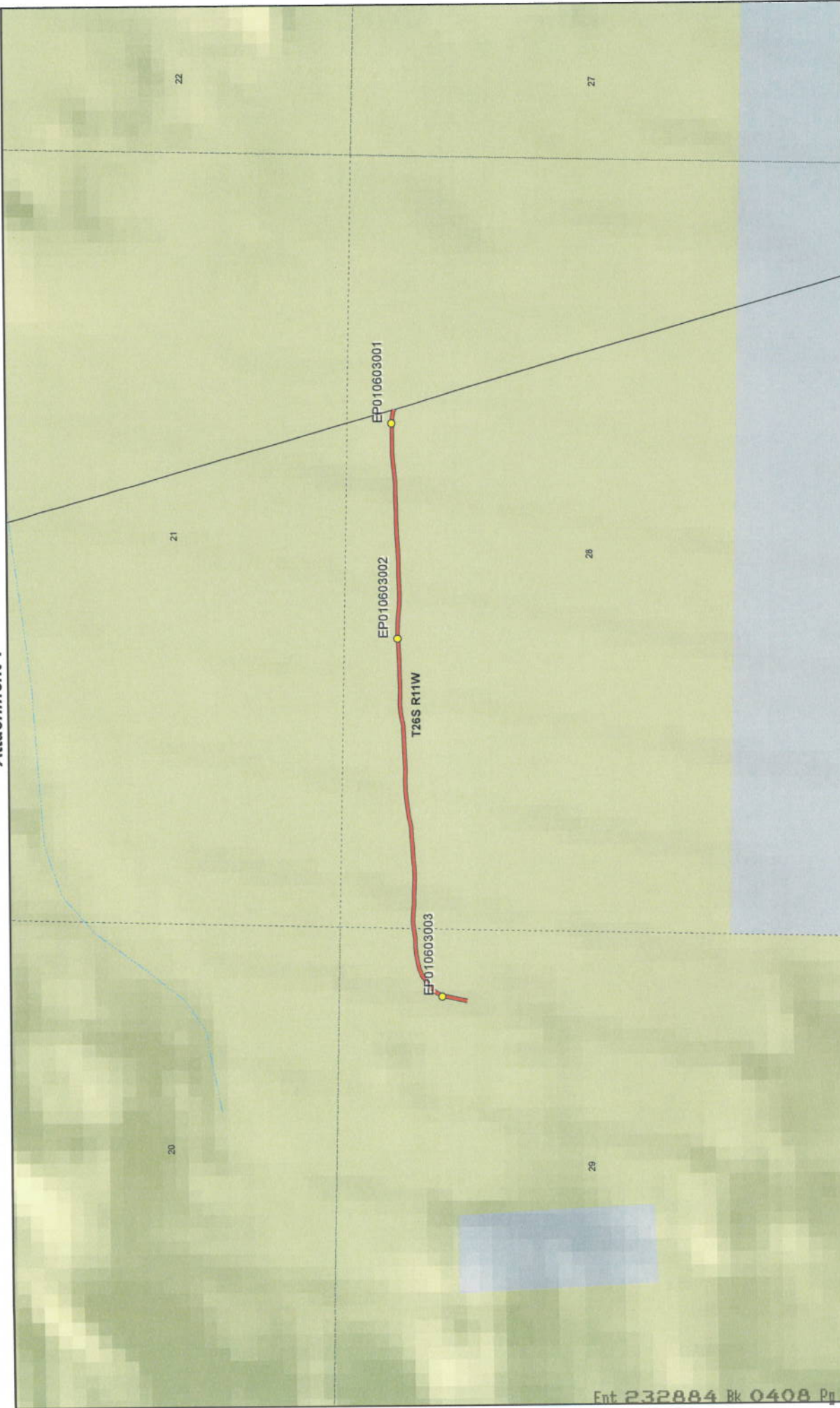

Map prepared by the State of Utah
Automated Geographic Reference Center
Room 5130 State Office Building
Salt Lake City, Utah 84114
May 15, 2007

SMITH SPRING ROAD - Beaver County SGID RD_ID RD010603

Land Ownership Categories

- BLM
- Private
- SITLA, State Trust Land
- USFS, National Forest
- State Parks and Recreation
- Tribal, Indian Reservation
- NPS, National Park

Wilderness

- UDWR Wildlife Reserve
- DOD, Military
- State Sovereign Land
- National Recreation Area
- USFWS, Natl. Wildlife Refuge

Transportation Network

- SMITH SPRING ROAD
- Other Roads
- Title V, Issued Or Under Consideration By BLM Or County
- Photo Event Point

Section = 1 Mile

1:10,922
1 inch equals 0.2 miles

Ent 232884 Bk 0408 Pg 0854

Attachment 2



EP010603001



EP010603002



EP010603003

EP000000000

EP000000000

EP000000000

SMITH SPRING ROAD - Beaver County
SGID RD_ID RD010603

Map prepared by the State of Utah
Automated Geographic Reference Center
Room 5130 State Office Building
Salt Lake City, Utah 84114
April 17, 2007



Attachment 3

Beginning & Ending Points and Township, Range, and Section References For:

Popular Name: SMITH SPRING ROAD

County: Beaver

County Road Number: B-275

State Geographic Information Database (SGID) Road Identification Number: RD010603.

Total Road Length: 0.81 miles more or less.

Beginning at a point on the road centerline located at 38 degrees 31 minutes 34.79 seconds North Latitude and -113 degrees 06 minutes 13.22 seconds West Longitude, which can be converted to mapping accuracy State Plane Utah South Zone NAD 83 feet coordinates of X = 1,181,625.6 feet and Y = 10,523,604.3 feet based on the US Survey Foot conversion.

Ending at a point on the road centerline located at 38 degrees 31 minutes 04.3 seconds North Latitude and -113 degrees 05 minutes 22.61 seconds West Longitude, which can be converted to mapping accuracy State Plane Utah South Zone NAD 83 feet coordinates of X = 1,185,656.1 feet and Y = 10,524,093.0 feet based on the US Survey Foot conversion.

This road may traverse:

Township 26 South Range 11 West, Section(s) 28,29, Salt Lake Base & Meridian
See Attachment 1 above for a cartographic depiction of the course of this road.

Attachment 4
Road Centerline Description Cover Page(s)

Popular Name: SMITH SPRING ROAD

County: Beaver

County Road Number: B-275

State Geographic Information Database (SGID) Road Identification Number: RD010603.

Total Road Length: 0.81 miles more or less.

Centerline Descriptions Of Road-Segments That Cross Over Federally Owned Land, Derived From Global Positioning System Data And Cross-checked against USGS Digital Orthophoto Quadrangles Compiled By The Utah Automated Geographic Reference Center And Entered Into The State Geographic Information Database (SGID).

| Road-Segments Listed by SGID Road Identification Number (RD ID) | Road-Segment Numbers | Believed Ownership Of Servient Estate | Approximate Segment Length | See Attached Appendix |
|--|-----------------------------|--|-----------------------------------|------------------------------|
| RD010603 | 001 | BLM | 0.81 Miles | A |
| | | Total Road Length | 0.81 | _____ |

* Indicates that a Title V permit will be requested, is in process, or has been issued.

† Indicates that road-segments crossing Forest Service land are under consideration by the state and county as of the date of this Acknowledgment and Notice of Acknowledgment.

Appendix A to Attachment 4

Popular Name: SMITH SPRING ROAD

County: Beaver

County Road Number: B-275

State Geographic Information Database (SGID) Road Identification Number: RD010603.

Road-Segment Number: 001

Road-Segment Length: 0.81 miles more or less.

Believed owner of the land underlying this road-segment is: Bureau of Land Management.

The following description is based upon the geographic coordinate system using the NAD83 Datum. The source is GPS mapping grade data as indicated in the metadata and/or the transportation data model of the State of Utah Geographic Information Database (SGID).

The road-segment itself is the monument that is identified by its physical presence on the land. The location of said physical presence is closely approximated by mapping grade Global Positioning System (GPS) data. Said data are checked against the corresponding gray-scale 1-meter Digital Orthophoto Quadrangles published by the United States Geological Survey (USGS) to verify a reasonable degree of accuracy. In circumstances where accurate satellite signal acquisition is not possible, such as deep, narrow canyons or under a canopy of dense foliage, or where very sharp curves in the road make accuracy questionable, such portions of the road were digitized from the corresponding gray-scale 1-meter Digital Orthophoto Quadrangles published by the United States Geological Survey (USGS).

This road-segment may traverse:

Township 26 South Range 11 West, Section(s) 28,29, Salt Lake Base & Meridian

The following description closely approximates the location of the centerline of the physical monument (SMITH SPRING ROAD)-- Segment 001 based on mapping grade Global Positioning System (GPS) data as defined above:

Beginning at a point on the road center line located at 38 degrees 31 minutes 34.79 seconds North Latitude and -113 degrees 06 minutes 13.22 seconds West Longitude, which can be converted to mapping accuracy State Plane Utah South Zone NAD 83 feet coordinates of X = 1,181,625.6 feet and Y = 10,523,604.3 feet; thence the following courses along the said road center line:

| | |
|--|------------|
| thence North 11 Degrees 27 Minutes 42 Seconds East | 176.6 feet |
| thence North 26 Degrees 41 Minutes 36 Seconds East | 36.8 feet |
| thence North 31 Degrees 40 Minutes 38 Seconds East | 24.8 feet |
| thence North 50 Degrees 06 Minutes 43 Seconds East | 19.6 feet |
| thence North 51 Degrees 00 Minutes 43 Seconds East | 50.4 feet |
| thence North 49 Degrees 54 Minutes 33 Seconds East | 55.9 feet |
| thence North 64 Degrees 23 Minutes 38 Seconds East | 13.1 feet |
| thence North 65 Degrees 11 Minutes 21 Seconds East | 40.4 feet |
| thence North 76 Degrees 56 Minutes 50 Seconds East | 52.1 feet |
| thence North 80 Degrees 02 Minutes 03 Seconds East | 52.9 feet |