

Supplement to Amended Acknowledgment and Amended Notice of Acknowledgment of Acceptance of R.S. 2477 Right-of-Way Grant

THE STATE OF UTAH

TO ALL WHOM THESE PRESENTS SHALL COME, Greeting:

This Supplement to Amended Acknowledgment and Amended Notice of Acknowledgment and the affidavits attached hereto as Exhibit A supplement and support the Amended Acknowledgment and Amended Notice of Acknowledgment, previously made under Utah Code Sections 72-5-309 through 310 inclusive, as it pertains to the highway located in Beaver County known as INDIAN CREEK ROAD; County Road Number: B-1; State Geographic Information Database (SGID) Road Identification Number: RD010004.

This document supplements and supports the information contained in the document first recorded at **Ent 232976, Bk 409, Beg Pg 537**, as modified by the Amended Acknowledgment and Amended Notice of Acknowledgment recorded on **February 13, 2008** at **Ent 235696, Bk 417, Beg Pg 833**. A legal description is attached hereto as Exhibit B.

In Witness Whereof, I, John Harja, the official designee of the Governor of the State of Utah, in conformity to the laws of the State (Utah Code Sections 72-5-308 through 310 inclusive), have caused this Supplement to Amended Acknowledgment and Amended Notice of Acknowledgment to be made.

Signed by my hand in Salt Lake City, Utah, the 27th day of June, 2008.

By the Governor's Designee

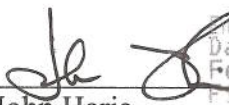

John Harja
Ent 236939 Bk 423 Pg 341
Date: 02-JUL-2008 11:17AM
Fee: None
Filed By: CP
BRUCE BROWN, Recorder
BEAVER COUNTY CORPORATION
For: UTAH STATE

CERTIFICATION

State of Utah)
: ss
County of Salt Lake)

I hereby certify that the signer of the foregoing document, John Harja, is personally known by me, has made a voluntary signature and taken an oath stating that he is the official designee of the Governor of the State of Utah and is authorized to sign this document on the Governor's behalf pursuant to Utah Code Section 72-5-309. He further vouched that, based upon information and belief, the facts alleged therein are true.

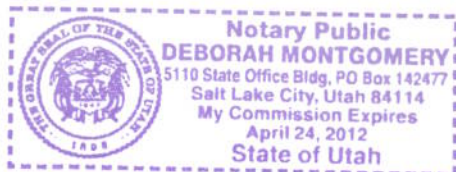
Dated this 27th day of June, 2008.





Notary Public

Exhibit A

AFFIDAVIT OF ROBERT MERRYWEATHER

INDIAN CREEK ROAD

BEAVER COUNTY, UTAH

ROAD NUMBER B-1

State of Utah)
 : ss.
County of Beaver)

ROBERT MERRYWEATHER, being first duly sworn, deposes and states as follows:

1. I am an adult competent to testify about the matters set forth below based upon my personal knowledge. I currently reside in Milford, Beaver County, Utah. I have lived in Beaver County most of my life. I was employed with the Beaver County Road Department from approximately 1970 to 2000.

2. I have traveled and am familiar with a road in Beaver County known as Indian Creek Road. I am also familiar with the land the road traverses. When I first used and observed the road in 1950, it followed the same route as in 2006 when I last observed it. Attached is a Beaver County map showing Indian Creek Road. To the best of my knowledge and based upon my use of and familiarity with this road and the land it traverses, the location and route of the road are correctly illustrated on the attached map.

3. I am informed that the County also identifies this road according to the road number listed above.

4. I have observed that the road has been open to the public for all to use, to come and go as they pleased, since at least as early as 1950 and continuing through 1976 to 2006. Throughout this time period I have observed travel on the road by means of pickup trucks, ATVs and automobiles. Throughout this time period, the road has been used daily, weather permitting.

5. Throughout the time period from 1950 to 2006, I have used the road myself for hunting, recreation and county road maintenance.

6. Throughout the time period described in the previous paragraph, I have observed other vehicles from the general public using the road at various times for the uses described in the previous paragraph, plus mining, prospecting for minerals, government access and wood gathering.

7. It is also the reputation in the community that this road has been open to the public for all to use, to come and go as they pleased, since at least as early as the early 1900s and continuing through 1976 to the present, for the uses described in the previous paragraphs.

8. Prior to 1976, I performed maintenance and construction activities on the road.

DATED this 1 day of February, 2007.

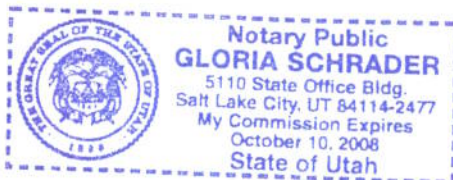

ROBERT MERRYWEATHER

SUBSCRIBED AND SWORN to before me this 1st day of February, 2007.

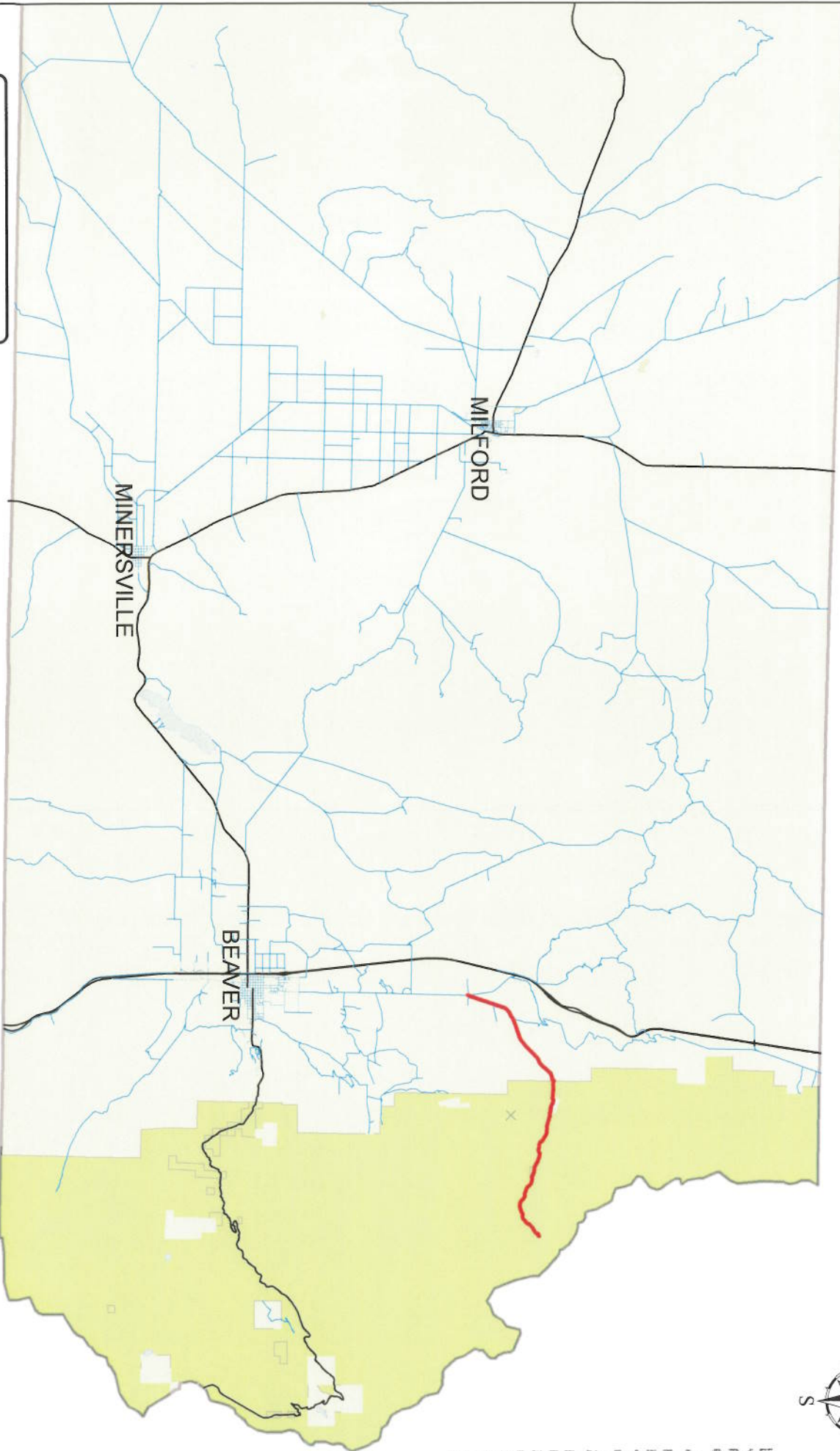

NOTARY PUBLIC

BEAVER COUNTY "B" ROADS



Legend

- Indian Creek Road
- County B Roads
- State Highways

INDIAN CREEK ROAD B-1



AFFIDAVIT OF S. K. NOWERS
INDIAN CREEK ROAD
BEAVER COUNTY, UTAH
ROAD NUMBER B-1

State of Utah)
 : ss.
County of Beaver)

S. K. NOWERS, being first duly sworn, deposes and states as follows:

1. I am an adult competent to testify about the matters set forth below based upon my personal knowledge. I currently reside in Beaver, Beaver County, Utah. I have lived in Beaver County my entire life. I was employed by the Beaver County Road Department from the 1960s to the 1990s.

2. I have traveled and am familiar with a road in Beaver County known as Indian Creek Road. I am also familiar with the land the road traverses. When I first used and observed the road in the late 1930s, it followed the same route as in 2004 when I last observed it. Attached is a Beaver County map showing Indian Creek Road. To the best of my knowledge and based upon my use of and familiarity with this road and the land it traverses, the location and route of the road are correctly illustrated on the attached map.

3. I am informed that the County also identifies this road according to the road number listed above.

4. I have observed that the road has been open to the public for all to use, to come and go as they pleased, since at least as early as the late 1930s and continuing through 1976 to 2004. Throughout this time period I have observed travel on the road by means of cars, trucks. Throughout the time period from the late 1930s to 2004 the road was used daily.

5. Throughout the time period from the late 1930s to 2004, I have used the road myself for livestock operations, fishing, hunting, recreation, travel in and through the area and

county road maintenance.

6. Throughout the time period described in the previous paragraph, I have observed other vehicles from the general public using the road at various times for the uses described in the previous paragraph plus mining and wood gathering. It is also the reputation in the community that this road has been open to the public for all to use, to come and go as they pleased, since at least as early as the early 1900s and continuing through 1976 to the present, for the uses described in the previous paragraphs.

7. Prior to 1976, I personally performed maintenance and construction activities on the road.

DATED this 31 day of January, 2007.



S. K. NOWERS

SUBSCRIBED AND SWORN to before me this 31st day of January, 2007.

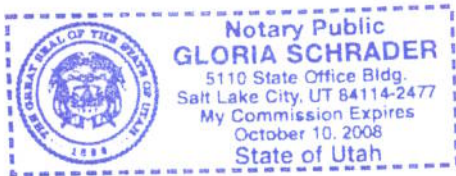



NOTARY PUBLIC

BEAVER COUNTY "B" ROADS

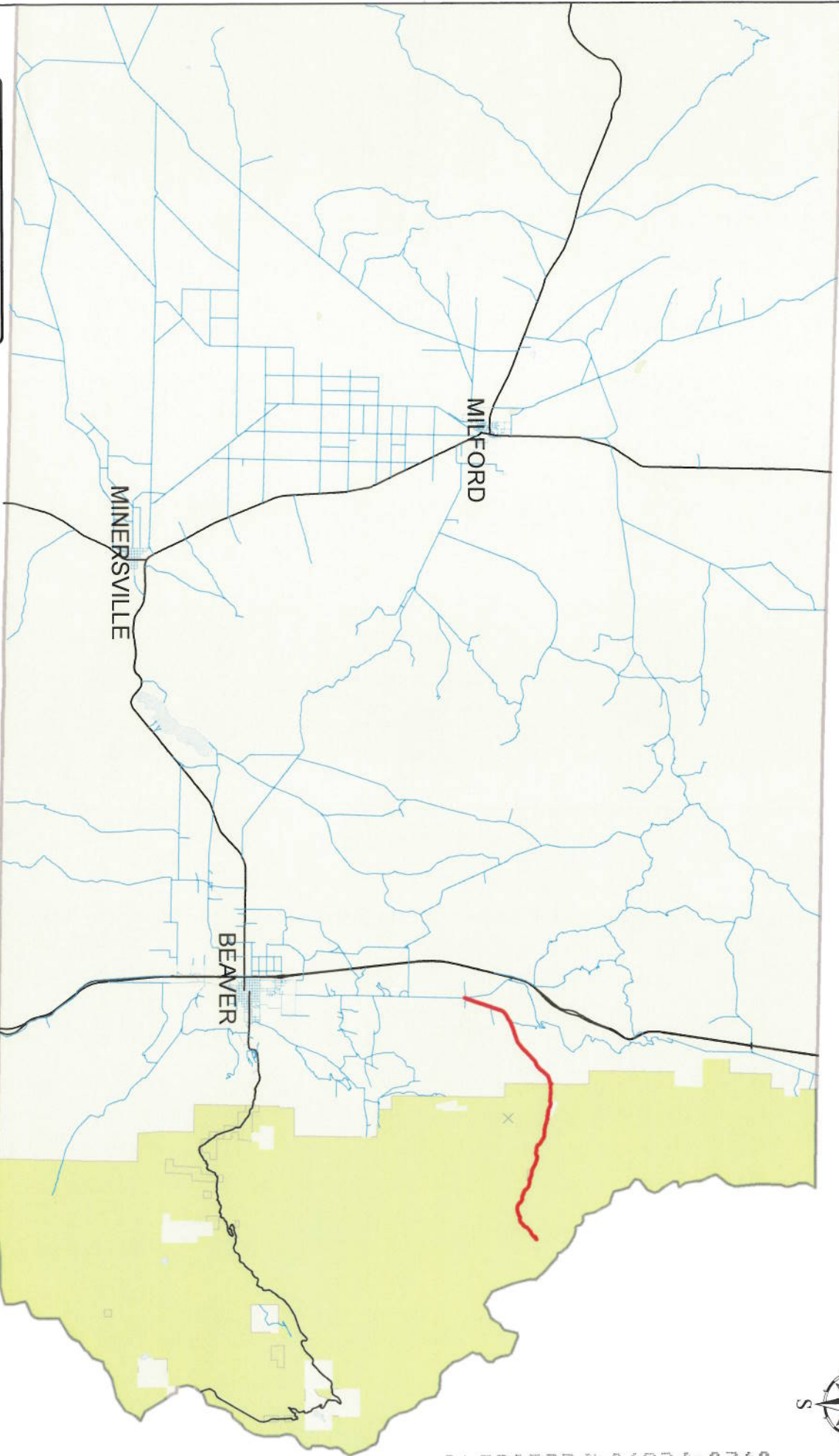

Legend

- Indian Creek Road (Red wavy line)
- County B Roads (Blue wavy line)
- State Highways (Black wavy line)

INDIAN CREEK ROAD B-1



Exhibit B

Beginning & Ending Points and Township, Range, and Section References For:

Popular Name: INDIAN CREEK ROAD

County: Beaver

County Road Number: B-1

State Geographic Information Database (SGID) Road Identification Number: RD010004.

Total Road Length: 11.03 miles more or less.

Beginning at a point on the road centerline located at 38 degrees 23 minutes 019.3 seconds North Latitude and -112 degrees 38 minutes 18.99 seconds West Longitude, which can be converted to mapping accuracy State Plane Utah South Zone NAD 83 feet coordinates of X = 1,314,056.2 feet and Y = 10,471,530.7 feet based on the US Survey Foot conversion.

Ending at a point on the road centerline located at 38 degrees 25 minutes 40.84 seconds North Latitude and -112 degrees 28 minutes 47.58 seconds West Longitude, which can be converted to mapping accuracy State Plane Utah South Zone NAD 83 feet coordinates of X = 1,359,700.1 feet and Y = 10,485,333.1 feet based on the US Survey Foot conversion.

This road may traverse:

Township 27 South Range 6 West, Section(s) 25,27,28,29,30,34,35,36, Salt Lake Base & Meridian

Township 27 South Range 7 West, Section(s) 25,34,35,36, Salt Lake Base & Meridian

Township 28 South Range 7 West, Section(s) 3,9,10, Salt Lake Base & Meridian