



## Exhibit A

**AFFIDAVIT OF HARLAN THOMAS**  
**REVENUE BASIN ROAD**  
**BEAVER COUNTY, UTAH**  
**ROAD NUMBER B-162**

State of Utah                    )  
  : ss.  
County of Beaver                )

HARLAN THOMAS, being first duly sworn, deposes and states as follows:

1. I am an adult competent to testify about the matters set forth below based upon my personal knowledge. I currently reside in Milford, Beaver County, Utah. I have lived in Beaver County my entire life.

2. I have traveled and am familiar with a road in Beaver County known as Revenue Basin Road. I am also familiar with the land the road traverses. When I first used and observed the road in 1955, it followed the same route as in 2006 when I last observed it. Attached is a Beaver County map showing Revenue Basin Road. To the best of my knowledge and based upon my use of and familiarity with this road and the land it traverses, the location and route of the road are correctly illustrated on the attached map.

3. I am informed that the County also identifies this road according to the road number listed above.

4. I have observed that the road has been open to the public for all to use, to come and go as they pleased, since at least as early as 1955 and continuing through 1976 to 2006. Throughout this time period I have observed travel on the road by means of pickup trucks and ATVs. Throughout the time period from 1955 to 2006 the road was used daily, weather permitting.

5. Throughout the time period from 1955 to 2006, I have used the road myself for hunting and trapping.

6. Throughout the time period described in the previous paragraph, I have observed other vehicles from the general public using the road at various times for the uses described in the previous paragraph plus mining, prospecting for minerals and livestock operations. It is also the reputation in the community that this road has been open to the public for all to use, to come and go as they pleased, since at least as early as the early 1900s and continuing through 1976 to the present, for the uses described in the previous paragraphs.

8. Prior to 1976, I observed the graded surface of the road.

DATED this 1 day of February, 2007.

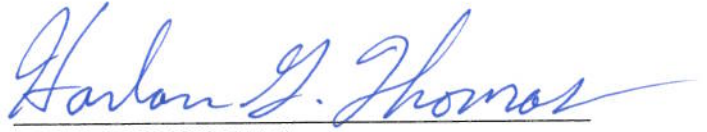
  
HARLAN THOMAS

SUBSCRIBED AND SWORN to before me this 1st day of February, 2007.

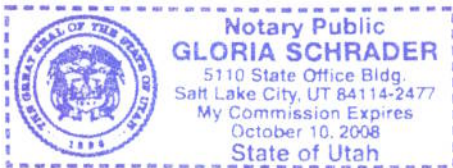

  
NOTARY PUBLIC

# BEAVER COUNTY "B" ROADS

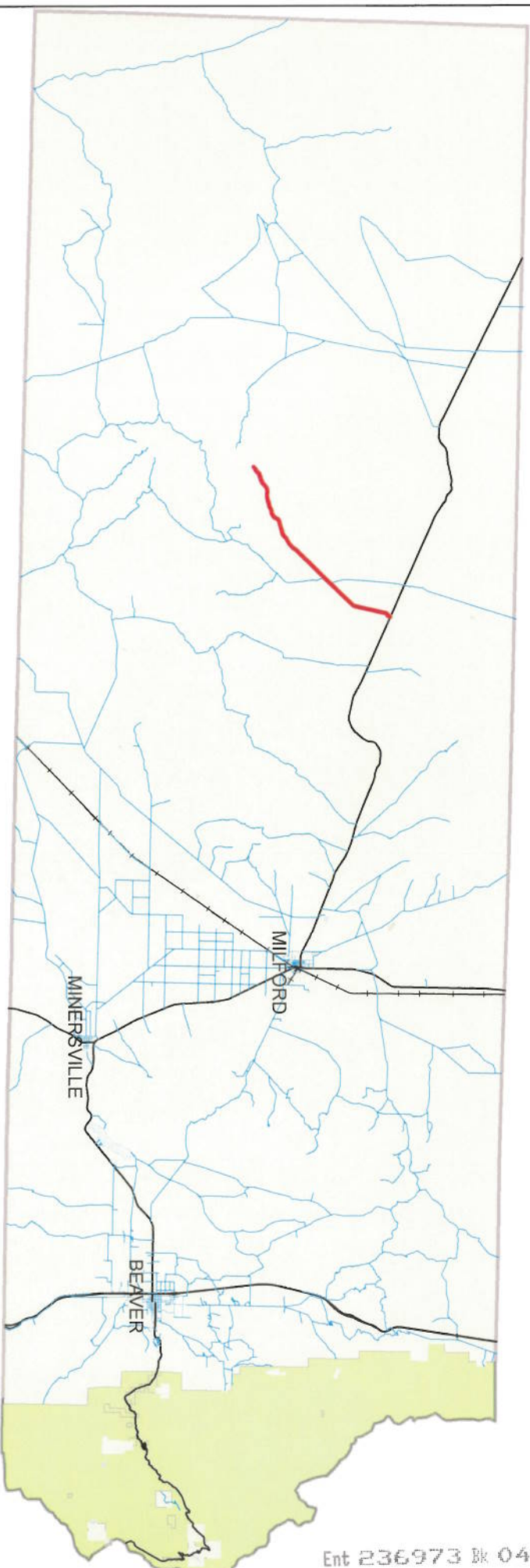

**Legend**

- Revenue Basin road
- County B Roads
- State Highways
- UPRR

## REVENUE BASIN ROAD B-162

**AFFIDAVIT OF ROBERT MERRYWEATHER**

**REVENUE BASIN ROAD**

**BEAVER COUNTY, UTAH**

**ROAD NUMBER B-162**

State of Utah                    )  
  : ss.  
County of Beaver                )

ROBERT MERRYWEATHER, being first duly sworn, deposes and states as follows:

1. I am an adult competent to testify about the matters set forth below based upon my personal knowledge. I currently reside in Milford, Beaver County, Utah. I have lived in Beaver County most of my life. I was employed with the Beaver County Road Department from approximately 1970 to 2000.

2. I have traveled and am familiar with a road in Beaver County known as Revenue Basin Road. I am also familiar with the land the road traverses. When I first used and observed the road in 1950, it followed the same route as in 2006 when I last observed it. Attached is a Beaver County map showing Revenue Basin Road. To the best of my knowledge and based upon my use of and familiarity with this road and the land it traverses, the location and route of the road are correctly illustrated on the attached map.

3. I am informed that the County also identifies this road according to the road number listed above.

4. I have observed that the road has been open to the public for all to use, to come and go as they pleased, since at least as early as 1950 and continuing through 1976 to 2006. Throughout this time period I have observed travel on the road by means of pickup trucks, ATVs and automobiles. Throughout this time period, the road has been used daily, weather permitting.

5. Throughout the time period from 1950 to 2006, I have used the road myself for hunting, recreation and county road maintenance.

6. Throughout the time period described in the previous paragraph, I have observed other vehicles from the general public using the road at various times for the uses described in the previous paragraph, plus mining, livestock operations, prospecting for minerals, government access and wood gathering.

7. It is also the reputation in the community that this road has been open to the public for all to use, to come and go as they pleased, since at least as early as the early 1900s and continuing through 1976 to the present, for the uses described in the previous paragraphs.

8. Prior to 1976, I performed maintenance and construction activities on the road.

DATED this 1 day of February, 2007.

  
ROBERT MERRYWEATHER

SUBSCRIBED AND SWORN to before me this 1st day of February, 2007.

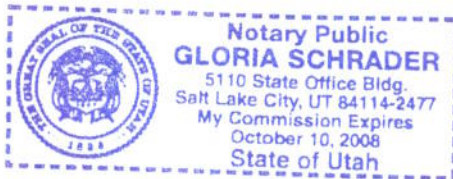

  
NOTARY PUBLIC

# BEAVER COUNTY "B" ROADS



Ent 236973 Bk 0423 Pg 0654

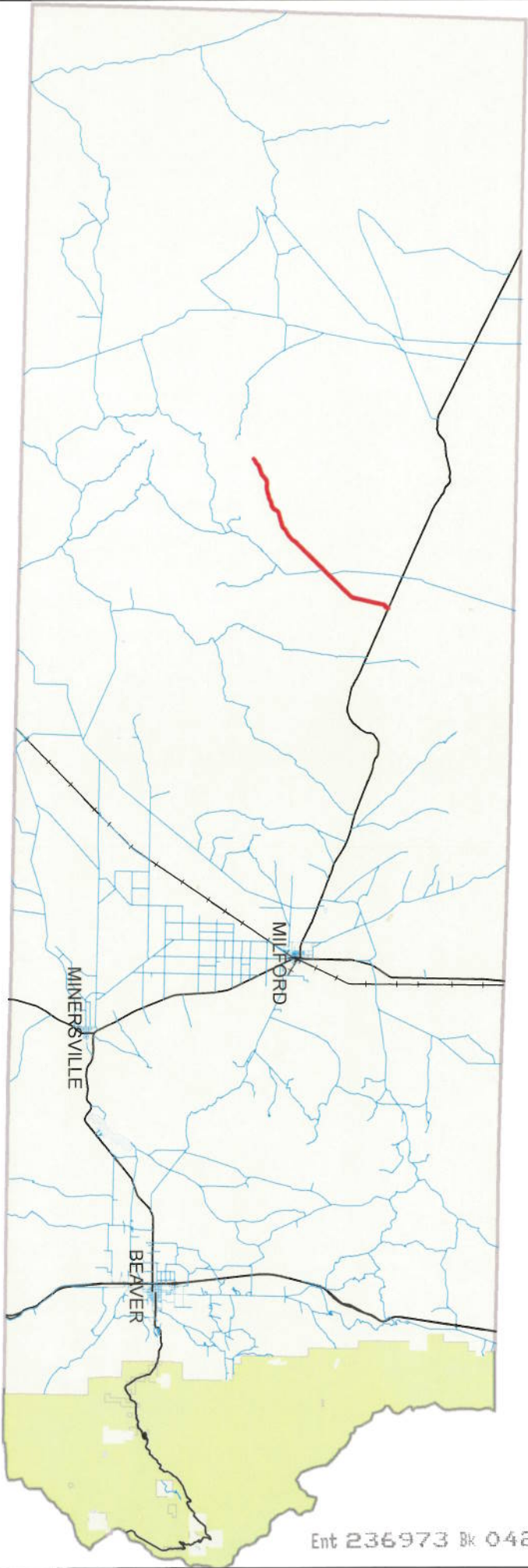

## Legend

- Revenue Basin road
- County B Roads
- State Highways
- UPRR

## REVENUE BASIN ROAD B-162



## Exhibit B

### Beginning & Ending Points and Township, Range, and Section References For:

**Popular Name: REVENUE BASIN ROAD**

**County: Beaver**

**County Road Number: B-162**

**State Geographic Information Database (SGID) Road Identification Number: RD010064.**

**Total Road Length: 14.84 miles more or less.**

**Beginning at a point** on the road centerline located at 38 degrees 19 minutes 55.17 seconds North Latitude and -113 degrees 34 minutes 46.79 seconds West Longitude, which can be converted to mapping accuracy State Plane Utah South Zone NAD 83 feet coordinates of X = 1,043,895.5 feet and Y = 10,455,527.0 feet based on the US Survey Foot conversion.

**Ending at a point** on the road centerline located at 38 degrees 28 minutes 02.56 seconds North Latitude and -113 degrees 23 minutes 50.98 seconds West Longitude, which can be converted to mapping accuracy State Plane Utah South Zone NAD 83 feet coordinates of X = 1,097,141.7 feet and Y = 10,503,711.6 feet based on the US Survey Foot conversion.

This road may traverse:

Township 27 South Range 14 West, Section(s) 14,15,22,27,28,32,33, Salt Lake Base & Meridian

Township 28 South Range 14 West, Section(s) 5,7,8,18, Salt Lake Base & Meridian

Township 28 South Range 15 West, Section(s) 13,14,21,22,23,28,29,31,32, Salt Lake Base & Meridian