

Exhibit A

AFFIDAVIT OF ROBERT MERRYWEATHER
DUST BOWL ROAD
BEAVER COUNTY, UTAH
ROAD NUMBER B-193

State of Utah)
 : ss.
County of Beaver)

ROBERT MERRYWEATHER, being first duly sworn, deposes and states as follows:

1. I am an adult competent to testify about the matters set forth below based upon my personal knowledge. I currently reside in Milford, Beaver County, Utah. I have lived in Beaver County most of my life. I was employed with the Beaver County Road Department from approximately 1970 to 2000.

2. I have traveled and am familiar with a road in Beaver County known as Dust Bowl Road. I am also familiar with the land the road traverses. When I first used and observed the road in 1950, it followed the same route as in 2006 when I last observed it. Attached is a Beaver County map showing Dust Bowl Road. To the best of my knowledge and based upon my use of and familiarity with this road and the land it traverses, the location and route of the road are correctly illustrated on the attached map.

3. I am informed that the County also identifies this road according to the road number listed above.

4. I have observed that the road has been open to the public for all to use, to come and go as they pleased, since at least as early as 1950 and continuing through 1976 to 2006. Throughout this time period I have observed travel on the road by means of pickup trucks and ATVs. Throughout this time period, the road has been used daily.

5. Throughout the time period from 1950 to 2006, I have used the road myself for county road maintenance.

6. Throughout the time period described in the previous paragraph, I have observed other vehicles from the general public using the road at various times for the uses described in the previous paragraph, plus sightseeing, farming, livestock operations and residential access.

7. It is also the reputation in the community that this road has been open to the public for all to use, to come and go as they pleased, since at least as early as the early 1900s and continuing through 1976 to the present, for the uses described in the previous paragraphs.

8. Prior to 1976, I performed maintenance and construction activities on the road.

DATED this 1 day of February, 2007.

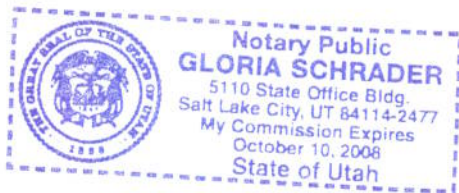

ROBERT MERRYWEATHER

SUBSCRIBED AND SWORN to before me this 1st day of February, 2007.





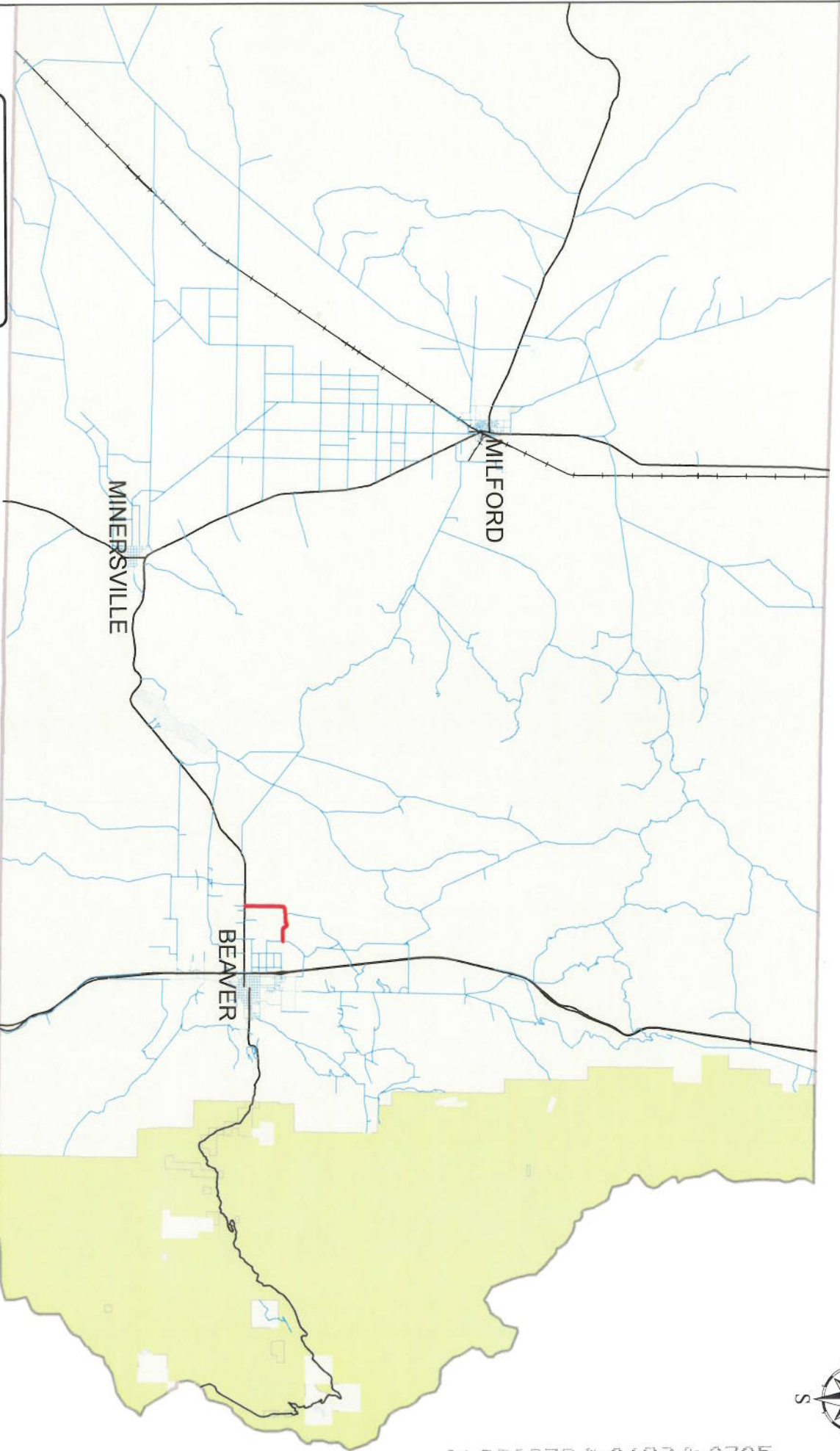

NOTARY PUBLIC

BEAVER COUNTY "B" ROADS



Legend

-  Dust Bowl Road
-  County B Roads
-  State Highways
-  UPRR

DUST BOWL ROAD B-193

MAP VIEW AREA

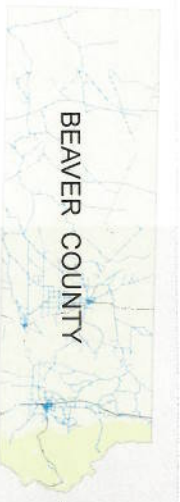

AFFIDAVIT OF GILBERT T. YARDLEY

DUST BOWL ROAD

BEAVER COUNTY, UTAH

ROAD NUMBER B-193

State of Utah)
 : ss.
County of Beaver)

GILBERT T. YARDLEY, being first duly sworn, deposes and states as follows:

1. I am an adult competent to testify about the matters set forth below based upon my personal knowledge. I currently reside in Beaver, Beaver County, Utah. I have lived in Beaver County most of my life.

2. I have traveled and am familiar with a road in Beaver County known as Dust Bowl Road. I am also familiar with the land the road traverses. When I first used and observed the road in 1940, it followed the same route as in 2007 when I last observed it. Attached is a Beaver County map showing Dust Bowl Road. To the best of my knowledge and based upon my use of and familiarity with this road and the land it traverses, the location and route of the road are correctly illustrated on the attached map.

3. I am informed that the County also identifies this road according to the road number listed above.

4. I have observed that the road has been open to the public for all to use, to come and go as they pleased, since at least as early as 1940 and continuing through 1976 to 2007. Throughout this time period I have observed travel on the road by means of pickup trucks and cars. Throughout the time period from 1940 to 2007 the road was used daily.

5. Throughout the time period from 1940 to 2007, I have used the road myself for livestock operations.

6. Throughout the time period described in the previous paragraph, I have observed

other vehicles from the general public using the road at various times for the uses described in the previous paragraph plus access to landfill, hunting, wood gathering, recreation and travel in and through the area.

7. It is also the reputation in the community that this road has been open to the public for all to use, to come and go as they pleased, since at least as early as the early 1900s and continuing through 1976 to the present, for the uses described in the previous paragraphs.

8. Prior to 1976, I observed graders performing maintenance and construction activities on the road.

DATED this 31 day of January, 2007.

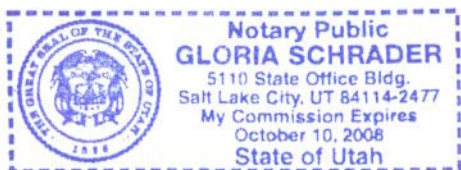

GILBERT T. YARDLEY

SUBSCRIBED AND SWORN to before me this 31st day of January, 2007.

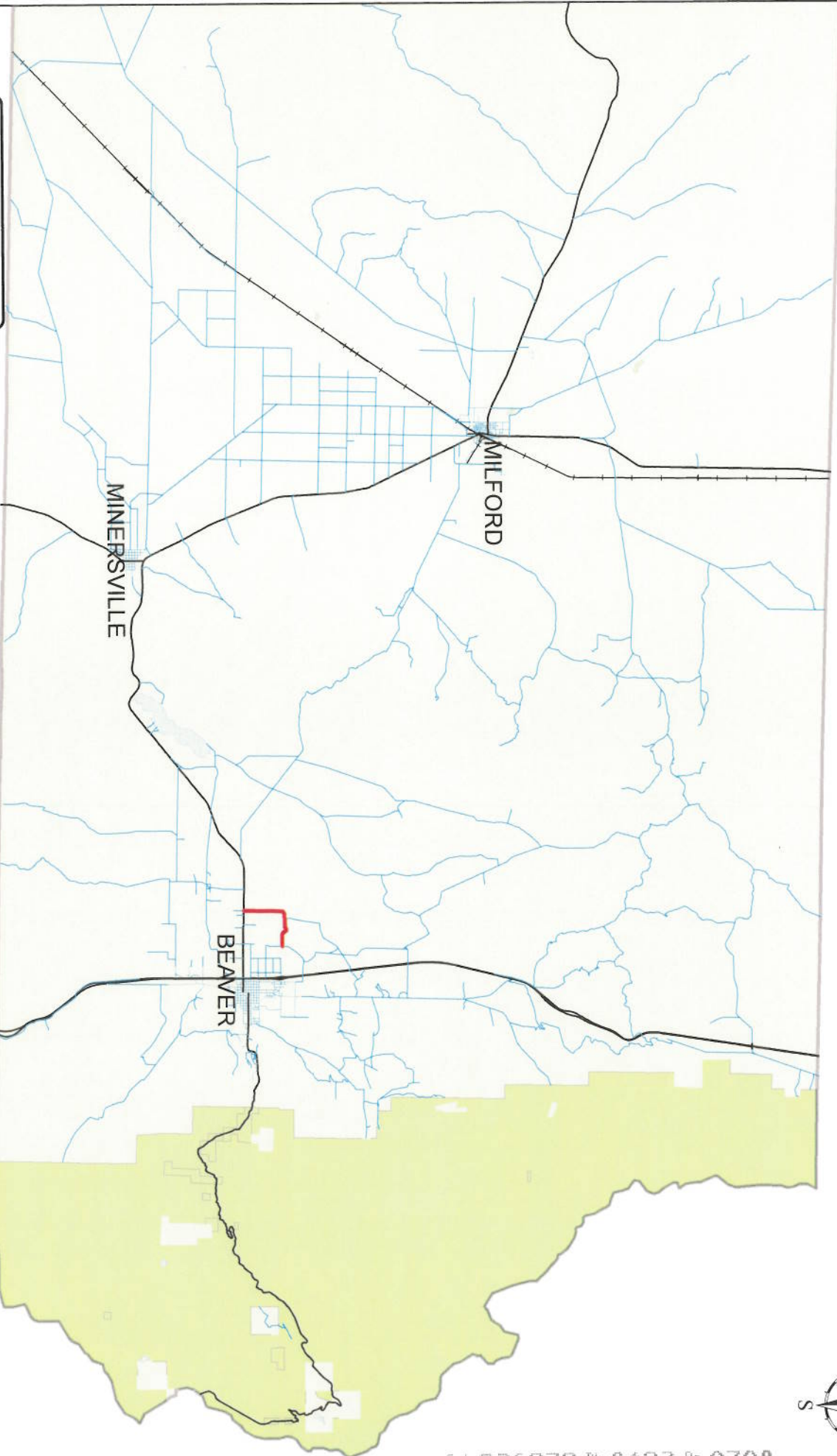

NOTARY PUBLIC

BEAVER COUNTY "B" ROADS



Legend

- Dust Bowl Road (Red line)
- County B Roads (Blue line)
- State Highways (Black line with cross-ticks)
- UPRR (Black line with cross-ticks)

**DUST BOWL ROAD
B-193**

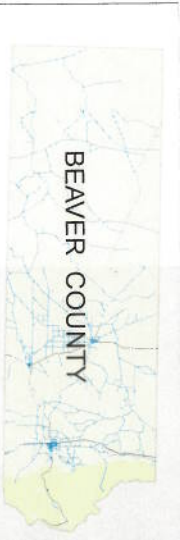

Exhibit B

Beginning & Ending Points and Township, Range, and Section References For:

Popular Name: DUST BOWL ROAD

County: Beaver

County Road Number: B-193

State Geographic Information Database (SGID) Road Identification Number: RD010072.

Total Road Length: 2.75 miles more or less.

Beginning at a point on the road centerline located at 38 degrees 16 minutes 026.4 seconds North Latitude and -112 degrees 41 minutes 42.22 seconds West Longitude, which can be converted to mapping accuracy State Plane Utah South Zone NAD 83 feet coordinates of X = 1,297,342.2 feet and Y = 10,429,966.9 feet based on the US Survey Foot conversion.

Ending at a point on the road centerline located at 38 degrees 17 minutes 39 seconds North Latitude and -112 degrees 40 minutes 18.86 seconds West Longitude, which can be converted to mapping accuracy State Plane Utah South Zone NAD 83 feet coordinates of X = 1,304,081.1 feet and Y = 10,437,226.1 feet based on the US Survey Foot conversion.

This road may traverse:

Township 29 South Range 7 West, Section(s) 7,8, Salt Lake Base & Meridian

Township 29 South Range 8 West, Section(s) 12,13,24, Salt Lake Base & Meridian