

**Amended Acknowledgment and
Amended Notice of Acknowledgment
of Acceptance of R.S. 2477
Right-of-Way Grant**

THE STATE OF UTAH

TO ALL WHOM THESE PRESENTS SHALL COME, Greeting:

Know ye, This is an Amended Acknowledgment and Amended Notice of Acknowledgment made under Utah Code Sections 72-5-309 through 310 inclusive, that the grant of the United States of America of “the right of way for the construction of highways over public lands, not reserved for public uses” under United States Revised Statutes 2477 (43 U.S.C. Section 932 (repealed October 21, 1976, with proviso recognizing the validity of rights-of-way already established)) was accepted for and on behalf of the State of Utah and its political subdivision Box Elder County as it pertains to the highway located in Box Elder County known as Yost Flats Road; County Road Number: 10.1; State Geographic Information Database (SGID) Road Identification Number: RD020003. Total road length is 2.37 miles more or less.

This Amended Acknowledgment and Amended Notice of Acknowledgment supersedes the information contained in the Acknowledgment recorded at Ent 238483, Bk 988, Beg Pg 477.

The reason for this Amended Acknowledgment and Amended Notice of Acknowledgment includes, but is not limited to, the fact that the road was constructed, mechanically, or by continuous use as a public highway for a period of at least ten years, over public lands not reserved for public uses, prior to the earlier of (a) the October 21, 1976 repeal of R.S. 2477 or (b) the date the servient estate was reserved for public uses.

This Amended Acknowledgment and Amended Notice of Acknowledgment applies only to the segments of the road that traverse land owned by the Bureau of Land Management, United States Department of the Interior, and does not apply to segments of the road that traverse land owned by any other person or entity. The State of Utah and its political subdivisions reserve the right to make further acknowledgments and notices of acknowledgment with regard to road segments that traverse land owned by other entities, including the United States of America, through one or more of its agencies.

A printed copy of a map showing the location of the road in said county is appended hereto as “Attachment 1,” a printed copy of representative photos of the road is appended hereto as “Attachment 2,” a printed copy of a description of the beginning and ending points of the entire road together with a list of Townships, Ranges and Sections that may be traversed by the road in said county is appended hereto as “Attachment 3,” and a printed copy of the Road Centerline Description Cover Page(s) is appended hereto as “Attachment 4.” The Appendices listed in “Attachment 4” that contain the actual road centerline descriptions are incorporated herein by reference.

A printed copy of this Amended Acknowledgment and Amended Notice of Acknowledgment, together with its Attachments and Appendices, may be viewed and/or obtained at the office of the Utah State Archives.

An electronic copy of this Amended Acknowledgment and Amended Notice of Acknowledgment, together with its Attachments and Appendices, may be viewed and/or downloaded as read-only PDF (Portable Document Format) files via the Internet at <http://recorded2477roads.utah.gov>.

The owner of the servient estate in the land underlying the road-segments subject to this Amended Acknowledgment and Amended Notice is believed to be the United States of America through one or more of its agencies. Any of such agencies or any other person with a servient ownership claim or a competing dominant estate right-of-way ownership claim, may file a petition in the State District Court for Salt Lake County for a decision regarding the correctness of this Amended Acknowledgment. A claimant shall file a petition within sixty (60) days after receipt of this Notice.

In Witness Whereof, I, John Harja, the official designee of the Governor of the State of Utah, in conformity to the laws of the State (Utah Code Sections 72-5-308 through 310 inclusive), have caused this Amended Acknowledgment and Amend Notice of Acknowledgment to be made.

Signed by my hand in Salt Lake City, Utah, the 15th day of November, 2007.

By the Governor's Designee



John Harja

CERTIFICATION

State of Utah)
 : ss
County of Salt Lake)

I hereby certify that the signer of the foregoing document, John Harja, is personally known by me, has made a voluntary signature and taken an oath stating that he is the official designee of the Governor of the State of Utah and is authorized to sign this document on the Governor's behalf pursuant to Utah Code Section 72-5-309. He further vouched that, based upon information and belief, the facts alleged therein are true.

Dated this 15th day of November, 2007.





Notary Public

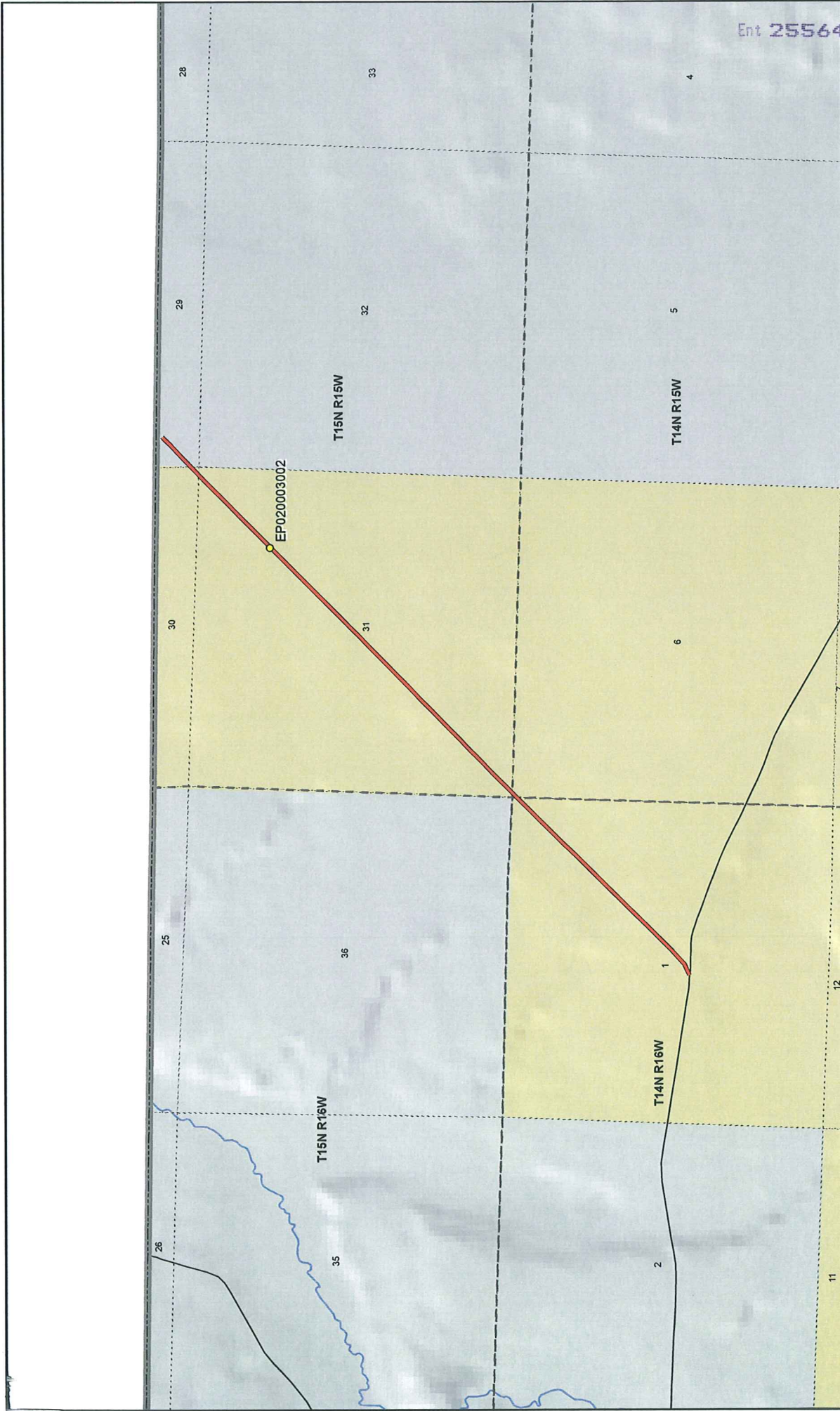

Ent 255643 Bk 1030 017

Map prepared by the State of Utah
Automated Geographic Reference Center
Room 5130 State Office Building
Salt Lake City, Utah 84114
Nov 23, 2006



Yost Flats Road - Box Elder County
SGID RD_ID RD020003

- Transportation Network**
- Yost Flats Road
 - Other Roads
 - Title V, Issued Or Under Consideration By BLM Or County
 - Photo Event Point
 - Section = 1 Mile

- Land Ownership Categories**
- BLM
 - Private
 - SITLA, State Trust Land
 - USFS, National Forest
 - State Parks and Recreation
 - Tribal, Indian Reservation
 - NPS, National Park
 - Wilderness
 - UDWR Wildlife Reserve
 - DOD, Military
 - State Sovereign Land
 - National Recreation Area
 - USFWS, Natl. Wildlife Refuge

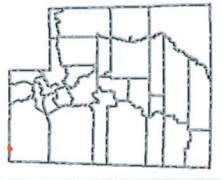

1:26,696
1 inch equals 0.4 miles



EP020003002

EP000000000

EP000000000

EP000000000

EP000000000

EP000000000

Yost Flats Road - Box Elder County
SGID RD_ID RD020003

Map prepared by the State of Utah
Automated Geographic Reference Center
Room 5130 State Office Building
Salt Lake City, Utah 84114
November 23, 2006



Attachment 3

Beginning & Ending Points and Township, Range, and Section References For:

Popular Name: Yost Flats Road

County: Box Elder

County Road Number: 10.1

State Geographic Information Database (SGID) Road Identification Number: RD020003.

Total Road Length: 2.37 miles more or less.

Beginning at a point on the road centerline located at 41 degrees 58 minutes 00.46 seconds North Latitude and -113 degrees 37 minutes 52.66 seconds West Longitude, which can be converted to mapping accuracy State Plane Utah North Zone NAD 83 feet coordinates of X = 1,060,825.8 feet and Y = 3,883,103.2 feet based on the US Survey Foot conversion.

Ending at a point on the road centerline located at 41 degrees 59 minutes 29.47 seconds North Latitude and -113 degrees 35 minutes 58.08 seconds West Longitude, which can be converted to mapping accuracy State Plane Utah North Zone NAD 83 feet coordinates of X = 1,069,697.6 feet and Y = 3,891,900.3 feet based on the US Survey Foot conversion.

This road may traverse:

Township 14 North Range 15 West, Section(s) 6, Salt Lake Base & Meridian

Township 14 North Range 16 West, Section(s) 1, Salt Lake Base & Meridian

Township 15 North Range 15 West, Section(s) 29,30,31, Salt Lake Base & Meridian

See Attachment 1 above for a cartographic depiction of the course of this road.

Attachment 4
Road Centerline Description Cover Page(s)

Popular Name: Yost Flats Road

County: Box Elder

County Road Number: 10.1

State Geographic Information Database (SGID) Road Identification Number: RD020003.

Total Road Length: 2.37 miles more or less.

Centerline Descriptions Of Road-Segments That Cross Over Federally Owned Land, Derived From Global Positioning System Data And Cross-checked against USGS Digital Orthophoto Quadrangles Compiled By The Utah Automated Geographic Reference Center And Entered Into The State Geographic Information Database (SGID).

Road-Segments Listed by SGID Road Identification Number (RD ID)	Road-Segment Numbers	Believed Ownership Of Servient Estate	Approximate Segment Length	See Attached Appendix
RD020003	001	BLM	2.24 Miles	A
RD020003	002	PVT	.13 Miles	(not shown)
		Total Road Length	2.37	_____

* Indicates that a Title V permit will be requested, is in process, or has been issued.

† Indicates that road-segments crossing Forest Service land are under consideration by the state and county as of the date of this Amended Acknowledgment and Amended Notice of Acknowledgment.

Appendix A to Attachment 4

Popular Name: Yost Flats Road

County: Box Elder

County Road Number: 10.1

State Geographic Information Database (SGID) Road Identification Number: RD020003.

Road-Segment Number: 001

Road-Segment Length: 2.24 miles more or less.

Believed owner of the land underlying this road-segment is: Bureau of Land Management.

The following description is based upon the geographic coordinate system using the NAD83 Datum. The source is GPS mapping grade data as indicated in the metadata and/or the transportation data model of the State of Utah Geographic Information Database (SGID).

The road-segment itself is the monument that is identified by its physical presence on the land. The location of said physical presence is closely approximated by mapping grade Global Positioning System (GPS) data. Said data are checked against the corresponding gray-scale 1-meter Digital Orthophoto Quadrangles published by the United States Geological Survey (USGS) to verify a reasonable degree of accuracy. In circumstances where accurate satellite signal acquisition is not possible, such as deep, narrow canyons or under a canopy of dense foliage, or where very sharp curves in the road make accuracy questionable, such portions of the road were digitized from the corresponding gray-scale 1-meter Digital Orthophoto Quadrangles published by the United States Geological Survey (USGS).

This road-segment may traverse:

Township 14 North Range 15 West, Section(s) 6, Salt Lake Base & Meridian

Township 14 North Range 16 West, Section(s) 1, Salt Lake Base & Meridian

Township 15 North Range 15 West, Section(s) 29,30,31, Salt Lake Base & Meridian

The following description closely approximates the location of the centerline of the physical monument (Yost Flats Road)-- Segment 001 based on mapping grade Global Positioning System (GPS) data as defined above:

Beginning at a point on the road center line located at 41 degrees 58 minutes 00.46 seconds North Latitude and -113 degrees 37 minutes 52.66 seconds West Longitude, which can be converted to mapping accuracy State Plane Utah North Zone NAD 83 feet coordinates of X = 1,060,825.8 feet and Y = 3,883,103.2 feet; thence the following courses along the said road center line:

thence North 65 Degrees 30 Minutes 19 Seconds East	204.5 feet
thence North 46 Degrees 38 Minutes 46 Seconds East	279 feet
thence North 44 Degrees 02 Minutes 00 Seconds East	325.9 feet
thence North 44 Degrees 38 Minutes 42 Seconds East	322.4 feet
thence North 44 Degrees 26 Minutes 17 Seconds East	321.3 feet
thence North 44 Degrees 41 Minutes 02 Seconds East	341.2 feet
thence North 44 Degrees 27 Minutes 02 Seconds East	342.1 feet
thence North 44 Degrees 38 Minutes 41 Seconds East	319.6 feet
thence North 44 Degrees 41 Minutes 13 Seconds East	316.2 feet
thence North 44 Degrees 13 Minutes 57 Seconds East	322.4 feet

thence North 44 Degrees 20 Minutes 15 Seconds East 346.1 feet
thence North 44 Degrees 36 Minutes 15 Seconds East 326.8 feet
thence North 44 Degrees 49 Minutes 04 Seconds East 307.1 feet
thence North 44 Degrees 56 Minutes 58 Seconds East 31.4 feet
thence North 44 Degrees 56 Minutes 59 Seconds East 114.1 feet
thence North 44 Degrees 56 Minutes 59 Seconds East 159.5 feet
thence North 44 Degrees 36 Minutes 08 Seconds East 313.4 feet
thence North 45 Degrees 13 Minutes 24 Seconds East 344.5 feet
thence North 45 Degrees 14 Minutes 29 Seconds East 356.3 feet
thence North 45 Degrees 03 Minutes 23 Seconds East 355.1 feet
thence North 44 Degrees 51 Minutes 41 Seconds East 367.9 feet
thence North 45 Degrees 03 Minutes 44 Seconds East 350 feet
thence North 44 Degrees 53 Minutes 20 Seconds East 326.6 feet
thence North 45 Degrees 02 Minutes 33 Seconds East 334 feet
thence North 44 Degrees 50 Minutes 25 Seconds East 339.8 feet
thence North 45 Degrees 09 Minutes 39 Seconds East 334.7 feet
thence North 44 Degrees 47 Minutes 49 Seconds East 348.9 feet
thence North 44 Degrees 56 Minutes 20 Seconds East 361.4 feet
thence North 44 Degrees 54 Minutes 20 Seconds East 356.5 feet
thence North 45 Degrees 06 Minutes 08 Seconds East 348.4 feet
thence North 44 Degrees 54 Minutes 51 Seconds East 344.9 feet
thence North 45 Degrees 02 Minutes 13 Seconds East 338.7 feet
thence North 44 Degrees 55 Minutes 25 Seconds East 333.3 feet
thence North 44 Degrees 53 Minutes 15 Seconds East 328 feet
thence North 44 Degrees 57 Minutes 03 Seconds East 303.6 feet
thence North 45 Degrees 04 Minutes 03 Seconds East 282.8 feet
thence North 45 Degrees 18 Minutes 07 Seconds East 262.8 feet
thence North 45 Degrees 08 Minutes 10 Seconds East 219.6 feet
thence North 45 Degrees 08 Minutes 08 Seconds East 23.7 feet
thence North 45 Degrees 31 Minutes 01 Seconds East 157.5 feet
thence North 45 Degrees 31 Minutes 00 Seconds East 12.8 feet more or less to **the ending**

point at: 41 degrees 59 minutes 24.62 seconds North Latitude and -113 degrees 36 minutes 04.34 seconds West Longitude, which can be converted to mapping accuracy State Plane Utah North Zone NAD 83 feet coordinates of X = 1,069,212.7 feet and Y = 3,891,420.7 feet.