

**Amended Acknowledgment and
Amended Notice of Acknowledgment
of Acceptance of R.S. 2477
Right-of-Way Grant**

THE STATE OF UTAH

TO ALL WHOM THESE PRESENTS SHALL COME, Greeting:

Know ye, This is an Amended Acknowledgment and Amended Notice of Acknowledgment made under Utah Code Sections 72-5-309 through 310 inclusive, that the grant of the United States of America of “the right of way for the construction of highways over public lands, not reserved for public uses” under United States Revised Statutes 2477 (43 U.S.C. Section 932 (repealed October 21, 1976, with proviso recognizing the validity of rights-of-way already established)) was accepted for and on behalf of the State of Utah and its political subdivision Box Elder County as it pertains to the highway located in Box Elder County known as Peplin Pond Road; County Road Number: 118; State Geographic Information Database (SGID) Road Identification Number: RD020024. Total road length is 2.69 miles more or less.

This Amended Acknowledgment and Amended Notice of Acknowledgment supersedes the information contained in the Acknowledgment recorded at Ent 238492, Bk 988, Beg Pg 531.

The reason for this Amended Acknowledgment and Amended Notice of Acknowledgment includes, but is not limited to, the fact that the road was constructed, mechanically, or by continuous use as a public highway for a period of at least ten years, over public lands not reserved for public uses, prior to the earlier of (a) the October 21, 1976 repeal of R.S. 2477 or (b) the date the servient estate was reserved for public uses.

This Amended Acknowledgment and Amended Notice of Acknowledgment applies only to the segments of the road that traverse land owned by the Bureau of Land Management, United States Department of the Interior, and does not apply to segments of the road that traverse land owned by any other person or entity. The State of Utah and its political subdivisions reserve the right to make further acknowledgments and notices of acknowledgment with regard to road segments that traverse land owned by other entities, including the United States of America, through one or more of its agencies.

A printed copy of a map showing the location of the road in said county is appended hereto as “Attachment 1,” a printed copy of representative photos of the road is appended hereto as “Attachment 2,” a printed copy of a description of the beginning and ending points of the entire road together with a list of Townships, Ranges and Sections that may be traversed by the road in said county is appended hereto as “Attachment 3,” and a printed copy of the Road Centerline Description Cover Page(s) is appended hereto as “Attachment 4.” The Appendices listed in “Attachment 4” that contain the actual road centerline descriptions are incorporated herein by reference.

A printed copy of this Amended Acknowledgment and Amended Notice of Acknowledgment, together with its Attachments and Appendices, may be viewed and/or obtained at the office of the Utah State Archives.

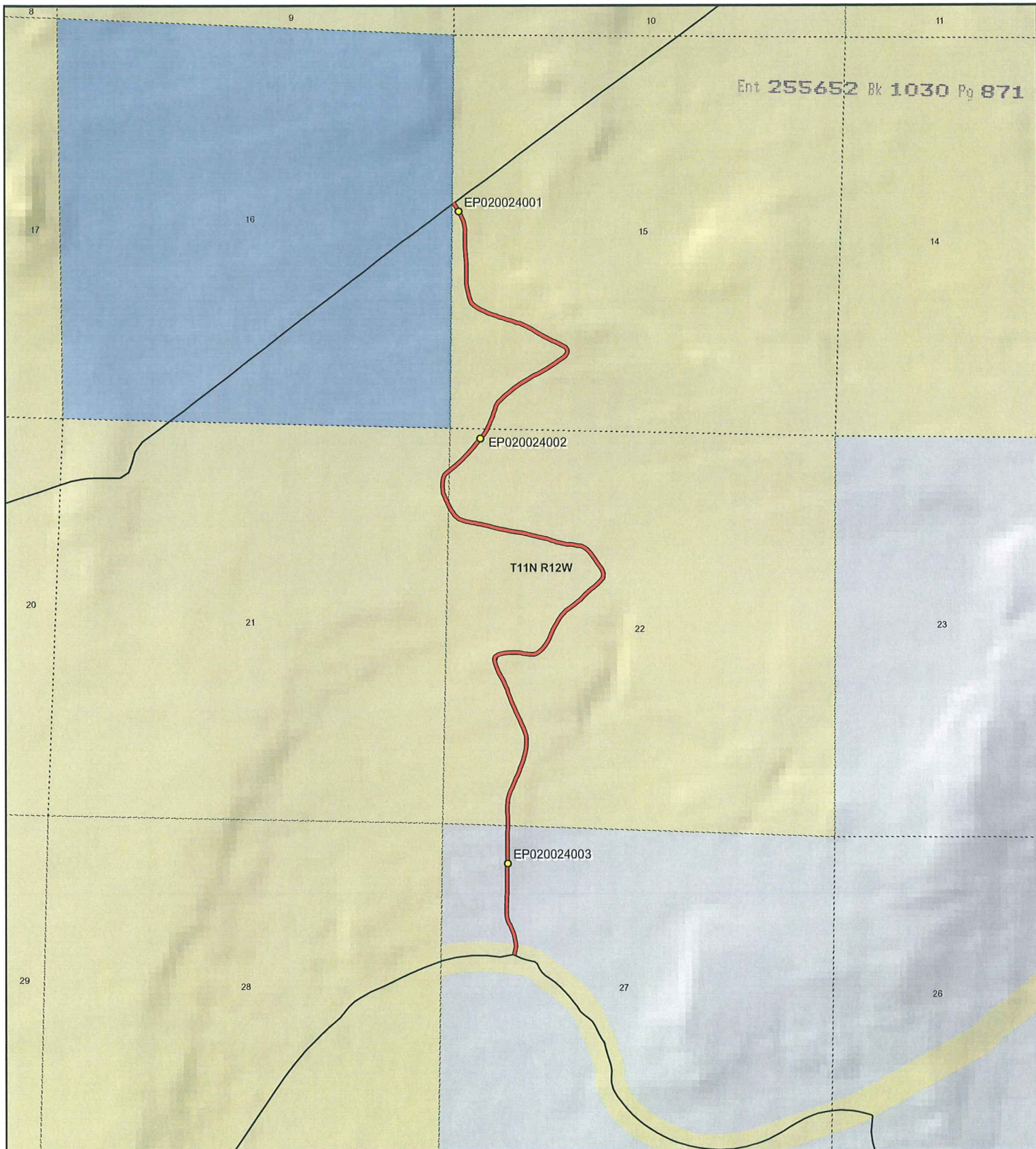

Peplin Pond Road - Box Elder County
SGID RD_ID RD020024

Land Ownership Categories

- ◆ BLM
- ◆ Private
- ◆ SITLA, State Trust Land
- ◆ USFS, National Forest
- ◆ State Parks and Recreation
- ◆ Tribal, Indian Reservation
- ◆ NPS, National Park
- ◆ Wilderness
- ◆ UDWR Wildlife Reserve
- ◆ DOD, Military
- ◆ State Sovereign Land
- ◆ National Recreation Area
- ◆ USFWS, Natl. Wildlife Refuge

Transportation Network

- Peplin Pond Road
- Title V: Issued Or Under Consideration By BLM Or County
- Other Roads
- Photo Event Point
- Section = 1 Mile



1:20,748
1 inch equals 0.3 miles

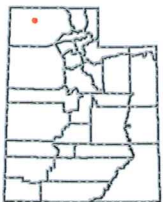

Map prepared by the State of Utah
 Automated Geographic Reference Center
 Room 5130 State Office Building
 Salt Lake City, Utah 84114
 Nov 09, 2006





EP020024001



EP020024002



EP020024003

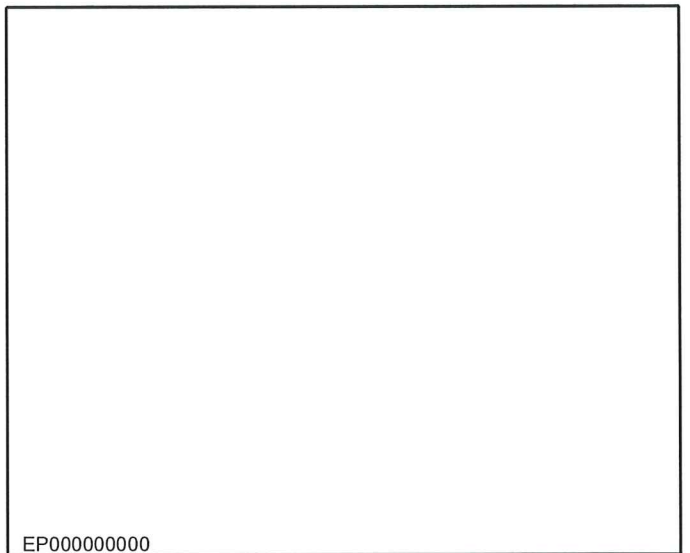

EP000000000

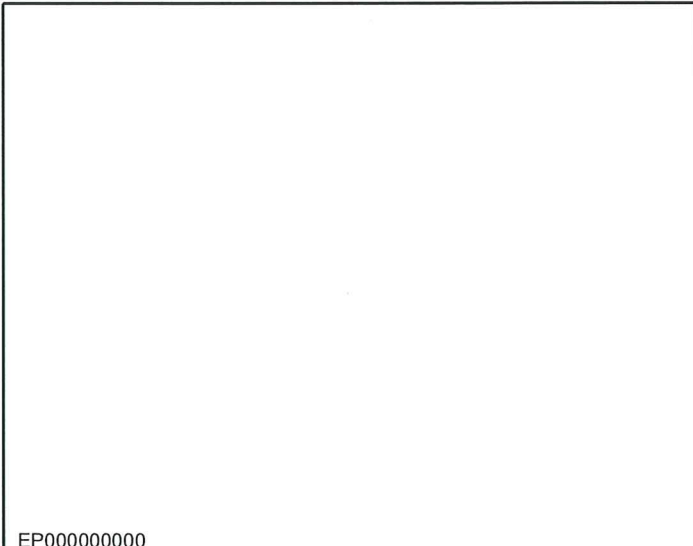

EP000000000

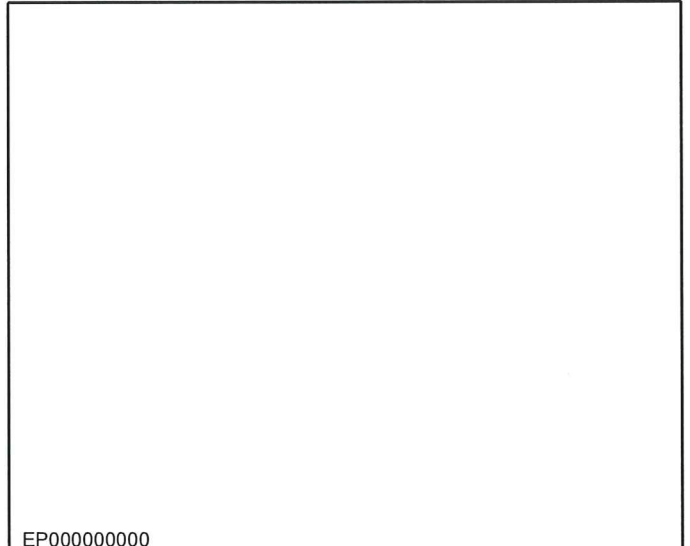

EP000000000

Peplin Pond Road - Box Elder County
SGID RD_ID RD020024

Map prepared by the State of Utah
Automated Geographic Reference Center
Room 5130 State Office Building
Salt Lake City, Utah 84114
November 9, 2006



Attachment 3

Beginning & Ending Points and Township, Range, and Section References For:

Popular Name: Peplin Pond Road

County: Box Elder

County Road Number: 118

State Geographic Information Database (SGID) Road Identification Number: RD020024.

Total Road Length: 2.69 miles more or less.

Beginning at a point on the road centerline located at 41 degrees 39 minutes 10.76 seconds North Latitude and -113 degrees 12 minutes 33.84 seconds West Longitude, which can be converted to mapping accuracy State Plane Utah North Zone NAD 83 feet coordinates of X = 1,173,291.3 feet and Y = 3,766,237.3 feet based on the US Survey Foot conversion.

Ending at a point on the road centerline located at 41 degrees 40 minutes 49.14 seconds North Latitude and -113 degrees 12 minutes 47.45 seconds West Longitude, which can be converted to mapping accuracy State Plane Utah North Zone NAD 83 feet coordinates of X = 1,172,454.8 feet and Y = 3,776,214.4 feet based on the US Survey Foot conversion.

This road may traverse:

Township 11 North Range 12 West, Section(s) 15,21,22,27, Salt Lake Base & Meridian
See Attachment 1 above for a cartographic depiction of the course of this road.

Attachment 4
Road Centerline Description Cover Page(s)

Popular Name: Peplin Pond Road

County: Box Elder

County Road Number: 118

State Geographic Information Database (SGID) Road Identification Number: RD020024.

Total Road Length: 2.69 miles more or less.

Centerline Descriptions Of Road-Segments That Cross Over Federally Owned Land, Derived From Global Positioning System Data And Cross-checked against USGS Digital Orthophoto Quadrangles Compiled By The Utah Automated Geographic Reference Center And Entered Into The State Geographic Information Database (SGID).

Road-Segments Listed by SGID Road Identification Number (RD ID)	Road-Segment Numbers	Believed Ownership Of Servient Estate	Approximate Segment Length	See Attached Appendix
RD020024	001	BLM	0.03 Miles	A
RD020024	002	PVT	0.3 Miles	(not shown)
RD020024	003	BLM	2.36 Miles	B
		Total Road Length	2.69	_____

* Indicates that a Title V permit will be requested, is in process, or has been issued.

† Indicates that road-segments crossing Forest Service land are under consideration by the state and county as of the date of this Amended Acknowledgment and Amended Notice of Acknowledgment.

Appendix A to Attachment 4

Popular Name: Peplin Pond Road

County: Box Elder

County Road Number: 118

State Geographic Information Database (SGID) Road Identification Number: RD020024.

Road-Segment Number: 001

Road-Segment Length: 0.03 miles more or less.

Believed owner of the land underlying this road-segment is: Bureau of Land Management.

The following description is based upon the geographic coordinate system using the NAD83 Datum. The source is GPS mapping grade data as indicated in the metadata and/or the transportation data model of the State of Utah Geographic Information Database (SGID).

The road-segment itself is the monument that is identified by its physical presence on the land. The location of said physical presence is closely approximated by mapping grade Global Positioning System (GPS) data. Said data are checked against the corresponding gray-scale 1-meter Digital Orthophoto Quadrangles published by the United States Geological Survey (USGS) to verify a reasonable degree of accuracy. In circumstances where accurate satellite signal acquisition is not possible, such as deep, narrow canyons or under a canopy of dense foliage, or where very sharp curves in the road make accuracy questionable, such portions of the road were digitized from the corresponding gray-scale 1-meter Digital Orthophoto Quadrangles published by the United States Geological Survey (USGS).

This road-segment may traverse:

Township 11 North Range 12 West, Section(s) 27, Salt Lake Base & Meridian

The following description closely approximates the location of the centerline of the physical monument (Peplin Pond Road)-- Segment 001 based on mapping grade Global Positioning System (GPS) data as defined above:

Beginning at a point on the road center line located at 41 degrees 39 minutes 10.76 seconds North Latitude and -113 degrees 12 minutes 33.84 seconds West Longitude, which can be converted to mapping accuracy State Plane Utah North Zone NAD 83 feet coordinates of X = 1,173,291.3 feet and Y = 3,766,237.3 feet; thence the following courses along the said road center line:

thence North 09 Degrees 50 Minutes 01 Seconds East 39 feet

thence North 17 Degrees 24 Minutes 10 Seconds East 34.4 feet

thence North 06 Degrees 15 Minutes 29 Seconds East 40 feet

thence North 05 Degrees 24 Minutes 51 Seconds West 27.8 feet more or less to **the ending**

point at: 41 degrees 39 minutes 12.13 seconds North Latitude and -113 degrees 12 minutes 33.63 seconds West Longitude, which can be converted to mapping accuracy State Plane Utah North Zone NAD 83 feet coordinates of X = 1,173,310.0 feet and Y = 3,766,376.0 feet.

Appendix B to Attachment 4

Popular Name: Peplin Pond Road

County: Box Elder

County Road Number: 118

State Geographic Information Database (SGID) Road Identification Number: RD020024.

Road-Segment Number: 003

Road-Segment Length: 2.36 miles more or less.

Believed owner of the land underlying this road-segment is: Bureau of Land Management.

The following description is based upon the geographic coordinate system using the NAD83 Datum. The source is GPS mapping grade data as indicated in the metadata and/or the transportation data model of the State of Utah Geographic Information Database (SGID).

The road-segment itself is the monument that is identified by its physical presence on the land. The location of said physical presence is closely approximated by mapping grade Global Positioning System (GPS) data. Said data are checked against the corresponding gray-scale 1-meter Digital Orthophoto Quadrangles published by the United States Geological Survey (USGS) to verify a reasonable degree of accuracy. In circumstances where accurate satellite signal acquisition is not possible, such as deep, narrow canyons or under a canopy of dense foliage, or where very sharp curves in the road make accuracy questionable, such portions of the road were digitized from the corresponding gray-scale 1-meter Digital Orthophoto Quadrangles published by the United States Geological Survey (USGS).

This road-segment may traverse:

Township 11 North Range 12 West, Section(s) 15,21,22, Salt Lake Base & Meridian

The following description closely approximates the location of the centerline of the physical monument (Peplin Pond Road)-- Segment 003 based on mapping grade Global Positioning System (GPS) data as defined above:

Beginning at a point on the road center line located at 41 degrees 39 minutes 27.64 seconds North Latitude and -113 degrees 12 minutes 35.54 seconds West Longitude, which can be converted to mapping accuracy State Plane Utah North Zone NAD 83 feet coordinates of X = 1,173,196.1 feet and Y = 3,767,948.5 feet; thence the following courses along the said road center line:

thence North 00 Degrees 20 Minutes 30 Seconds West 61.4 feet
thence North 00 Degrees 12 Minutes 13 Seconds East 34.4 feet
thence North 03 Degrees 36 Minutes 44 Seconds West 34.5 feet
thence North 02 Degrees 27 Minutes 46 Seconds West 35.5 feet
thence North 04 Degrees 07 Minutes 02 Seconds West 64.8 feet
thence North 02 Degrees 15 Minutes 38 Seconds East 36.1 feet
thence North 04 Degrees 20 Minutes 07 Seconds East 36.2 feet
thence North 06 Degrees 27 Minutes 33 Seconds East 36 feet
thence North 10 Degrees 32 Minutes 37 Seconds East 34.7 feet
thence North 19 Degrees 05 Minutes 53 Seconds East 35.5 feet
thence North 19 Degrees 35 Minutes 14 Seconds East 59.7 feet
thence North 24 Degrees 15 Minutes 13 Seconds East 51.2 feet

thence North 25 Degrees 07 Minutes 17 Seconds East 61 feet
thence North 22 Degrees 55 Minutes 32 Seconds East 35.7 feet
thence North 25 Degrees 09 Minutes 44 Seconds East 39.6 feet
thence North 21 Degrees 51 Minutes 41 Seconds East 34.7 feet
thence North 23 Degrees 03 Minutes 21 Seconds East 37.2 feet
thence North 23 Degrees 55 Minutes 57 Seconds East 36.7 feet
thence North 20 Degrees 05 Minutes 27 Seconds East 35.7 feet
thence North 20 Degrees 57 Minutes 49 Seconds East 35.2 feet
thence North 18 Degrees 25 Minutes 00 Seconds East 36.7 feet
thence North 18 Degrees 25 Minutes 00 Seconds East 36.7 feet
thence North 16 Degrees 47 Minutes 54 Seconds East 36.7 feet
thence North 16 Degrees 18 Minutes 29 Seconds East 36.6 feet
thence North 11 Degrees 21 Minutes 52 Seconds East 37.2 feet
thence North 11 Degrees 15 Minutes 46 Seconds East 37.5 feet
thence North 07 Degrees 17 Minutes 10 Seconds East 37.1 feet
thence North 04 Degrees 45 Minutes 36 Seconds East 36.9 feet
thence North 02 Degrees 15 Minutes 38 Seconds East 36.1 feet
thence North 05 Degrees 03 Minutes 43 Seconds West 35.9 feet
thence North 08 Degrees 06 Minutes 25 Seconds West 36.4 feet
thence North 15 Degrees 35 Minutes 49 Seconds West 33.7 feet
thence North 17 Degrees 33 Minutes 55 Seconds West 34.3 feet
thence North 21 Degrees 50 Minutes 36 Seconds West 34.9 feet
thence North 21 Degrees 41 Minutes 34 Seconds West 38.7 feet
thence North 23 Degrees 17 Minutes 27 Seconds West 39.5 feet
thence North 23 Degrees 36 Minutes 04 Seconds West 40.7 feet
thence North 26 Degrees 17 Minutes 43 Seconds West 41.2 feet
thence North 24 Degrees 37 Minutes 58 Seconds West 40.7 feet
thence North 25 Degrees 01 Minutes 07 Seconds West 40.1 feet
thence North 26 Degrees 42 Minutes 13 Seconds West 41.4 feet
thence North 25 Degrees 01 Minutes 07 Seconds West 40.1 feet
thence North 25 Degrees 28 Minutes 11 Seconds West 40.9 feet
thence North 22 Degrees 13 Minutes 53 Seconds West 39.6 feet
thence North 21 Degrees 20 Minutes 42 Seconds West 39.4 feet
thence North 21 Degrees 41 Minutes 34 Seconds West 38.7 feet
thence North 20 Degrees 19 Minutes 30 Seconds West 38.4 feet
thence North 20 Degrees 47 Minutes 01 Seconds West 38.5 feet
thence North 21 Degrees 24 Minutes 53 Seconds West 38.3 feet
thence North 22 Degrees 25 Minutes 20 Seconds West 37.5 feet
thence North 24 Degrees 12 Minutes 07 Seconds West 37.3 feet
thence North 26 Degrees 54 Minutes 25 Seconds West 37.4 feet
thence North 30 Degrees 12 Minutes 32 Seconds West 38.2 feet
thence North 28 Degrees 30 Minutes 16 Seconds West 36.8 feet
thence North 25 Degrees 57 Minutes 50 Seconds West 35.7 feet
thence North 23 Degrees 48 Minutes 29 Seconds West 92.3 feet
thence North 18 Degrees 53 Minutes 49 Seconds West 49.5 feet
thence North 09 Degrees 43 Minutes 08 Seconds West 36.2 feet
thence North 10 Degrees 26 Minutes 32 Seconds East 35.1 feet
thence North 53 Degrees 08 Minutes 22 Seconds East 53.5 feet
thence North 73 Degrees 59 Minutes 45 Seconds East 36.5 feet

thence North 77 Degrees 52 Minutes 11 Seconds East 38.5 feet
 thence North 82 Degrees 53 Minutes 30 Seconds East 39 feet
 thence North 84 Degrees 43 Minutes 51 Seconds East 38.2 feet
 thence North 86 Degrees 22 Minutes 26 Seconds East 40.1 feet
 thence North 89 Degrees 10 Minutes 35 Seconds East 39 feet
 thence South 86 Degrees 17 Minutes 32 Seconds East 37.2 feet
 thence South 82 Degrees 50 Minutes 46 Seconds East 37.7 feet
 thence South 79 Degrees 46 Minutes 51 Seconds East 39.4 feet
 thence South 81 Degrees 25 Minutes 04 Seconds East 40.2 feet
 thence South 82 Degrees 42 Minutes 49 Seconds East 37.1 feet
 thence South 87 Degrees 54 Minutes 56 Seconds East 38.7 feet
 thence North 82 Degrees 47 Minutes 39 Seconds East 35.7 feet
 thence North 71 Degrees 13 Minutes 22 Seconds East 34.2 feet
 thence North 57 Degrees 21 Minutes 27 Seconds East 33.8 feet
 thence North 49 Degrees 10 Minutes 19 Seconds East 35.4 feet
 thence North 42 Degrees 47 Minutes 10 Seconds East 35.5 feet
 thence North 40 Degrees 00 Minutes 16 Seconds East 40 feet
 thence North 35 Degrees 59 Minutes 05 Seconds East 41.5 feet
 thence North 31 Degrees 45 Minutes 51 Seconds East 39.5 feet
 thence North 28 Degrees 35 Minutes 03 Seconds East 42.7 feet
 thence North 22 Degrees 00 Minutes 53 Seconds East 44 feet
 thence North 24 Degrees 52 Minutes 54 Seconds East 43.9 feet
 thence North 24 Degrees 16 Minutes 53 Seconds East 43.3 feet
 thence North 26 Degrees 36 Minutes 36 Seconds East 43.4 feet
 thence North 29 Degrees 11 Minutes 48 Seconds East 45.3 feet
 thence North 30 Degrees 00 Minutes 38 Seconds East 42.2 feet
 thence North 34 Degrees 34 Minutes 38 Seconds East 42.4 feet
 thence North 38 Degrees 38 Minutes 56 Seconds East 44.3 feet
 thence North 40 Degrees 38 Minutes 18 Seconds East 43 feet
 thence North 47 Degrees 50 Minutes 15 Seconds East 41.8 feet
 thence North 52 Degrees 36 Minutes 05 Seconds East 40.3 feet
 thence North 55 Degrees 17 Minutes 54 Seconds East 38.9 feet
 thence North 53 Degrees 33 Minutes 34 Seconds East 39 feet
 thence North 53 Degrees 27 Minutes 19 Seconds East 39.4 feet
 thence North 49 Degrees 39 Minutes 30 Seconds East 37.3 feet
 thence North 47 Degrees 56 Minutes 19 Seconds East 36.5 feet
 thence North 47 Degrees 14 Minutes 37 Seconds East 36 feet
 thence North 45 Degrees 45 Minutes 09 Seconds East 36.4 feet
 thence North 47 Degrees 01 Minutes 38 Seconds East 67.3 feet
 thence North 47 Degrees 54 Minutes 18 Seconds East 65.5 feet
 thence North 51 Degrees 11 Minutes 24 Seconds East 61.2 feet
 thence North 49 Degrees 38 Minutes 16 Seconds East 56.1 feet
 thence North 45 Degrees 09 Minutes 06 Seconds East 53.8 feet
 thence North 38 Degrees 58 Minutes 11 Seconds East 58.5 feet
 thence North 06 Degrees 08 Minutes 27 Seconds East 58.1 feet
 thence North 19 Degrees 10 Minutes 24 Seconds West 60 feet
 thence North 34 Degrees 54 Minutes 58 Seconds West 59 feet
 thence North 37 Degrees 43 Minutes 04 Seconds West 59.4 feet
 thence North 38 Degrees 39 Minutes 18 Seconds West 33.9 feet

thence North 35 Degrees 30 Minutes 30 Seconds West 35.3 feet
thence North 35 Degrees 15 Minutes 56 Seconds West 67.6 feet
thence North 41 Degrees 11 Minutes 50 Seconds West 64.2 feet
thence North 54 Degrees 29 Minutes 21 Seconds West 55.5 feet
thence North 68 Degrees 03 Minutes 43 Seconds West 51.1 feet
thence North 79 Degrees 11 Minutes 14 Seconds West 47.5 feet
thence North 82 Degrees 37 Minutes 35 Seconds West 51.3 feet
thence North 84 Degrees 54 Minutes 06 Seconds West 41.5 feet
thence North 87 Degrees 04 Minutes 55 Seconds West 51.9 feet
thence North 80 Degrees 35 Minutes 22 Seconds West 42.6 feet
thence North 76 Degrees 40 Minutes 14 Seconds West 62.5 feet
thence North 75 Degrees 22 Minutes 31 Seconds West 34.3 feet
thence North 72 Degrees 40 Minutes 15 Seconds West 38.9 feet
thence North 72 Degrees 23 Minutes 09 Seconds West 37.2 feet
thence North 72 Degrees 22 Minutes 22 Seconds West 38.3 feet
thence North 74 Degrees 40 Minutes 48 Seconds West 36.5 feet
thence North 76 Degrees 10 Minutes 47 Seconds West 36.2 feet
thence North 75 Degrees 47 Minutes 18 Seconds West 35.3 feet
thence North 78 Degrees 48 Minutes 27 Seconds West 32.8 feet
thence North 78 Degrees 21 Minutes 57 Seconds West 33.2 feet
thence North 77 Degrees 09 Minutes 05 Seconds West 64.7 feet
thence North 76 Degrees 18 Minutes 21 Seconds West 62.2 feet
thence North 77 Degrees 54 Minutes 40 Seconds West 62.5 feet
thence North 79 Degrees 36 Minutes 47 Seconds West 63.4 feet
thence North 81 Degrees 20 Minutes 25 Seconds West 33.5 feet
thence North 83 Degrees 33 Minutes 59 Seconds West 33.4 feet
thence North 79 Degrees 46 Minutes 34 Seconds West 64.4 feet
thence North 79 Degrees 12 Minutes 46 Seconds West 61.2 feet
thence North 78 Degrees 20 Minutes 42 Seconds West 53.7 feet
thence North 75 Degrees 09 Minutes 22 Seconds West 47.6 feet
thence North 77 Degrees 11 Minutes 18 Seconds West 62 feet
thence North 77 Degrees 04 Minutes 52 Seconds West 52.9 feet
thence North 76 Degrees 37 Minutes 22 Seconds West 71.9 feet
thence North 79 Degrees 18 Minutes 45 Seconds West 39.4 feet
thence North 79 Degrees 46 Minutes 52 Seconds West 39.4 feet
thence North 79 Degrees 25 Minutes 09 Seconds West 38.1 feet
thence North 78 Degrees 33 Minutes 14 Seconds West 38.5 feet
thence North 79 Degrees 13 Minutes 44 Seconds West 37.4 feet
thence North 77 Degrees 20 Minutes 51 Seconds West 35 feet
thence North 77 Degrees 45 Minutes 16 Seconds West 34.6 feet
thence North 70 Degrees 04 Minutes 48 Seconds West 74.8 feet
thence North 48 Degrees 26 Minutes 10 Seconds West 68.8 feet
thence North 37 Degrees 57 Minutes 41 Seconds West 45.1 feet
thence North 32 Degrees 44 Minutes 55 Seconds West 44.7 feet
thence North 27 Degrees 18 Minutes 28 Seconds West 42 feet
thence North 26 Degrees 12 Minutes 30 Seconds West 33.3 feet
thence North 26 Degrees 12 Minutes 30 Seconds West 2.8 feet
thence North 24 Degrees 42 Minutes 44 Seconds West 42.1 feet
thence North 26 Degrees 19 Minutes 35 Seconds West 43.4 feet

thence North 23 Degrees 39 Minutes 35 Seconds West 41.4 feet
 thence North 20 Degrees 36 Minutes 53 Seconds West 38.8 feet
 thence North 13 Degrees 08 Minutes 47 Seconds West 37 feet
 thence North 05 Degrees 26 Minutes 39 Seconds West 36.9 feet
 thence North 01 Degrees 52 Minutes 35 Seconds West 36.8 feet
 thence North 00 Degrees 11 Minutes 35 Seconds East 35.1 feet
 thence North 08 Degrees 12 Minutes 47 Seconds East 37.5 feet
 thence North 14 Degrees 37 Minutes 28 Seconds East 34.3 feet
 thence North 28 Degrees 08 Minutes 23 Seconds East 35.1 feet
 thence North 45 Degrees 17 Minutes 39 Seconds East 41.8 feet
 thence North 47 Degrees 27 Minutes 01 Seconds East 38.1 feet
 thence North 50 Degrees 47 Minutes 34 Seconds East 71.6 feet
 thence North 49 Degrees 43 Minutes 16 Seconds East 36.8 feet
 thence North 48 Degrees 33 Minutes 58 Seconds East 37.4 feet
 thence North 47 Degrees 56 Minutes 19 Seconds East 36.5 feet
 thence North 47 Degrees 56 Minutes 49 Seconds East 40.4 feet
 thence North 44 Degrees 39 Minutes 27 Seconds East 66.8 feet
 thence North 44 Degrees 54 Minutes 44 Seconds East 52.2 feet
 thence North 42 Degrees 04 Minutes 42 Seconds East 51.6 feet
 thence North 39 Degrees 16 Minutes 40 Seconds East 52 feet
 thence North 37 Degrees 12 Minutes 26 Seconds East 60.8 feet
 thence North 37 Degrees 46 Minutes 58 Seconds East 65.9 feet
 thence North 41 Degrees 48 Minutes 56 Seconds East 65.5 feet
 thence North 40 Degrees 47 Minutes 32 Seconds East 34.4 feet
 thence North 34 Degrees 41 Minutes 38 Seconds East 34.9 feet
 thence North 28 Degrees 33 Minutes 36 Seconds East 36 feet
 thence North 25 Degrees 34 Minutes 32 Seconds East 13.3 feet
 thence North 25 Degrees 34 Minutes 37 Seconds East 25.8 feet
 thence North 24 Degrees 03 Minutes 55 Seconds East 42.9 feet
 thence North 22 Degrees 34 Minutes 28 Seconds East 43.8 feet
 thence North 24 Degrees 03 Minutes 55 Seconds East 42.9 feet
 thence North 21 Degrees 37 Minutes 55 Seconds East 40.3 feet
 thence North 17 Degrees 37 Minutes 36 Seconds East 38.3 feet
 thence North 18 Degrees 42 Minutes 55 Seconds East 38.2 feet
 thence North 17 Degrees 19 Minutes 43 Seconds East 38.9 feet
 thence North 21 Degrees 43 Minutes 32 Seconds East 39.3 feet
 thence North 33 Degrees 35 Minutes 14 Seconds East 43.5 feet
 thence North 51 Degrees 10 Minutes 12 Seconds East 51.1 feet
 thence North 39 Degrees 59 Minutes 00 Seconds East 37 feet
 thence North 49 Degrees 21 Minutes 35 Seconds East 53.8 feet
 thence North 49 Degrees 34 Minutes 17 Seconds East 51.5 feet
 thence North 51 Degrees 58 Minutes 36 Seconds East 51 feet
 thence North 51 Degrees 46 Minutes 57 Seconds East 41.1 feet
 thence North 53 Degrees 47 Minutes 16 Seconds East 52.6 feet
 thence North 54 Degrees 17 Minutes 09 Seconds East 52.7 feet
 thence North 59 Degrees 29 Minutes 20 Seconds East 154.1 feet
 thence North 61 Degrees 53 Minutes 56 Seconds East 49.3 feet
 thence North 62 Degrees 55 Minutes 14 Seconds East 48.9 feet
 thence North 62 Degrees 23 Minutes 30 Seconds East 48 feet

thence North 60 Degrees 55 Minutes 04 Seconds East 46.4 feet
thence North 60 Degrees 26 Minutes 18 Seconds East 44.4 feet
thence North 58 Degrees 41 Minutes 38 Seconds East 44 feet
thence North 57 Degrees 47 Minutes 30 Seconds East 42.9 feet
thence North 57 Degrees 36 Minutes 15 Seconds East 41.4 feet
thence North 56 Degrees 13 Minutes 58 Seconds East 39.3 feet
thence North 55 Degrees 58 Minutes 03 Seconds East 48.5 feet
thence North 54 Degrees 07 Minutes 11 Seconds East 62.1 feet
thence North 53 Degrees 01 Minutes 24 Seconds East 47.8 feet
thence North 30 Degrees 45 Minutes 59 Seconds East 44.4 feet
thence North 03 Degrees 03 Minutes 26 Seconds East 33.2 feet
thence North 36 Degrees 38 Minutes 24 Seconds West 46 feet
thence North 58 Degrees 20 Minutes 13 Seconds West 34 feet
thence North 63 Degrees 58 Minutes 36 Seconds West 42.1 feet
thence North 65 Degrees 32 Minutes 12 Seconds West 43 feet
thence North 64 Degrees 21 Minutes 28 Seconds West 43.4 feet
thence North 65 Degrees 32 Minutes 12 Seconds West 43 feet
thence North 64 Degrees 56 Minutes 04 Seconds West 43.6 feet
thence North 63 Degrees 46 Minutes 38 Seconds West 44 feet
thence North 62 Degrees 38 Minutes 34 Seconds West 44.5 feet
thence North 60 Degrees 23 Minutes 19 Seconds West 44.7 feet
thence North 60 Degrees 10 Minutes 38 Seconds West 44.4 feet
thence North 59 Degrees 56 Minutes 20 Seconds West 46 feet
thence North 60 Degrees 17 Minutes 32 Seconds West 45.9 feet
thence North 61 Degrees 00 Minutes 25 Seconds West 45.5 feet
thence North 63 Degrees 46 Minutes 38 Seconds West 46.2 feet
thence North 65 Degrees 25 Minutes 27 Seconds West 45.9 feet
thence North 68 Degrees 46 Minutes 15 Seconds West 45.5 feet
thence North 80 Degrees 48 Minutes 07 Seconds West 39.6 feet
thence North 70 Degrees 17 Minutes 10 Seconds West 44 feet
thence North 71 Degrees 38 Minutes 13 Seconds West 44 feet
thence North 72 Degrees 36 Minutes 53 Seconds West 42 feet
thence North 73 Degrees 30 Minutes 38 Seconds West 40.8 feet
thence North 74 Degrees 00 Minutes 22 Seconds West 39.7 feet
thence North 74 Degrees 03 Minutes 45 Seconds West 38.6 feet
thence North 66 Degrees 41 Minutes 17 Seconds West 43.3 feet
thence North 75 Degrees 39 Minutes 12 Seconds West 34.9 feet
thence North 74 Degrees 19 Minutes 19 Seconds West 34.5 feet
thence North 69 Degrees 58 Minutes 50 Seconds West 33.9 feet
thence North 65 Degrees 29 Minutes 26 Seconds West 34.3 feet
thence North 62 Degrees 23 Minutes 10 Seconds West 66.5 feet
thence North 64 Degrees 21 Minutes 11 Seconds West 58.4 feet
thence North 59 Degrees 00 Minutes 07 Seconds West 59.9 feet
thence North 44 Degrees 36 Minutes 17 Seconds West 54.1 feet
thence North 28 Degrees 04 Minutes 35 Seconds West 36 feet
thence North 18 Degrees 17 Minutes 54 Seconds West 37.2 feet
thence North 13 Degrees 05 Minutes 59 Seconds West 35.7 feet
thence North 12 Degrees 37 Minutes 10 Seconds West 64.8 feet
thence North 12 Degrees 30 Minutes 50 Seconds West 51.3 feet

thence North 07 Degrees 40 Minutes 07 Seconds West 46.3 feet
thence North 00 Degrees 47 Minutes 31 Seconds East 33.1 feet
thence North 02 Degrees 14 Minutes 12 Seconds East 36.5 feet
thence North 00 Degrees 38 Minutes 43 Seconds East 57.1 feet
thence North 01 Degrees 13 Minutes 25 Seconds West 64 feet
thence North 03 Degrees 10 Minutes 35 Seconds West 33.2 feet
thence North 03 Degrees 44 Minutes 31 Seconds West 33.2 feet
thence North 04 Degrees 08 Minutes 13 Seconds West 64.4 feet
thence North 04 Degrees 13 Minutes 49 Seconds West 33.9 feet
thence North 05 Degrees 11 Minutes 11 Seconds West 38.9 feet
thence North 02 Degrees 52 Minutes 06 Seconds West 44.7 feet
thence North 08 Degrees 06 Minutes 27 Seconds West 43.7 feet
thence North 01 Degrees 12 Minutes 37 Seconds West 43.3 feet
thence North 00 Degrees 20 Minutes 32 Seconds West 41.7 feet
thence North 00 Degrees 20 Minutes 32 Seconds West 39.4 feet
thence North 01 Degrees 09 Minutes 53 Seconds East 37.4 feet
thence North 00 Degrees 44 Minutes 55 Seconds East 34.5 feet
thence North 05 Degrees 48 Minutes 45 Seconds East 33.7 feet
thence North 08 Degrees 22 Minutes 41 Seconds West 56.3 feet
thence North 16 Degrees 01 Minutes 19 Seconds West 58.3 feet
thence North 23 Degrees 11 Minutes 40 Seconds West 49.8 feet
thence North 26 Degrees 12 Minutes 31 Seconds West 48.1 feet
thence North 27 Degrees 05 Minutes 47 Seconds West 44.5 feet
thence North 30 Degrees 57 Minutes 40 Seconds West 37.4 feet
thence North 34 Degrees 36 Minutes 35 Seconds West 36.1 feet
thence North 30 Degrees 37 Minutes 22 Seconds West 56.6 feet more or less to **the ending**

point at: 41 degrees 40 minutes 49.14 seconds North Latitude and -113 degrees 12 minutes 47.45 seconds West Longitude, which can be converted to mapping accuracy State Plane Utah North Zone NAD 83 feet coordinates of X = 1,172,454.8 feet and Y = 3,776,214.4 feet.