

**Amended Acknowledgment and  
Amended Notice of Acknowledgment  
of Acceptance of R.S. 2477  
Right-of-Way Grant**

**THE STATE OF UTAH**

**TO ALL WHOM THESE PRESENTS SHALL COME, Greeting:**

**Know ye,** This is an Amended Acknowledgment and Amended Notice of Acknowledgment made under Utah Code Sections 72-5-309 through 310 inclusive, that the grant of the United States of America of “the right of way for the construction of highways over public lands, not reserved for public uses” under United States Revised Statutes 2477 (43 U.S.C. Section 932 (repealed October 21, 1976, with proviso recognizing the validity of rights-of-way already established)) was accepted for and on behalf of the State of Utah and its political subdivision Box Elder County as it pertains to the highway located in Box Elder County known as Upper North Finger Road; County Road Number: 130; State Geographic Information Database (SGID) Road Identification Number: RD020039. Total road length is 5.42 miles more or less.

This Amended Acknowledgment and Amended Notice of Acknowledgment supersedes the information contained in the Acknowledgment recorded at Ent 238504, Bk 988, Beg Pg 603.

The reason for this Amended Acknowledgment and Amended Notice of Acknowledgment includes, but is not limited to, the fact that the road was constructed, mechanically, or by continuous use as a public highway for a period of at least ten years, over public lands not reserved for public uses, prior to the earlier of (a) the October 21, 1976 repeal of R.S. 2477 or (b) the date the servient estate was reserved for public uses.

This Amended Acknowledgment and Amended Notice of Acknowledgment applies only to the segments of the road that traverse land owned by the Bureau of Land Management, United States Department of the Interior, and does not apply to segments of the road that traverse land owned by any other person or entity. The State of Utah and its political subdivisions reserve the right to make further acknowledgments and notices of acknowledgment with regard to road segments that traverse land owned by other entities, including the United States of America, through one or more of its agencies.

A printed copy of a map showing the location of the road in said county is appended hereto as “Attachment 1,” a printed copy of representative photos of the road is appended hereto as “Attachment 2,” a printed copy of a description of the beginning and ending points of the entire road together with a list of Townships, Ranges and Sections that may be traversed by the road in said county is appended hereto as “Attachment 3,” and a printed copy of the Road Centerline Description Cover Page(s) is appended hereto as “Attachment 4.” The Appendices listed in “Attachment 4” that contain the actual road centerline descriptions are incorporated herein by reference.

A printed copy of this Amended Acknowledgment and Amended Notice of Acknowledgment, together with its Attachments and Appendices, may be viewed and/or obtained at the office of the Utah State Archives.

An electronic copy of this Amended Acknowledgment and Amended Notice of Acknowledgment, together with its Attachments and Appendices, may be viewed and/or downloaded as read-only PDF (Portable Document Format) files via the Internet at <http://recorded2477roads.utah.gov>.

The owner of the servient estate in the land underlying the road-segments subject to this Amended Acknowledgment and Amended Notice is believed to be the United States of America through one or more of its agencies. Any of such agencies or any other person with a servient ownership claim or a competing dominant estate right-of-way ownership claim, may file a petition in the State District Court for Salt Lake County for a decision regarding the correctness of this Amended Acknowledgment. A claimant shall file a petition within sixty (60) days after receipt of this Notice.

**In Witness Whereof**, I, John Harja, the official designee of the Governor of the State of Utah, in conformity to the laws of the State (Utah Code Sections 72-5-308 through 310 inclusive), have caused this Amended Acknowledgment and Amend Notice of Acknowledgment to be made.

Signed by my hand in Salt Lake City, Utah, the 15<sup>th</sup> day of November, 2007.

By the Governor's Designee

  
\_\_\_\_\_  
John Harja

**CERTIFICATION**

State of Utah                    )  
  : ss  
County of Salt Lake         )

I hereby certify that the signer of the foregoing document, John Harja, is personally known by me, has made a voluntary signature and taken an oath stating that he is the official designee of the Governor of the State of Utah and is authorized to sign this document on the Governor's behalf pursuant to Utah Code Section 72-5-309. He further vouched that, based upon information and belief, the facts alleged therein are true.

Dated this 15<sup>th</sup> day of November, 2007.



  
\_\_\_\_\_  
Notary Public

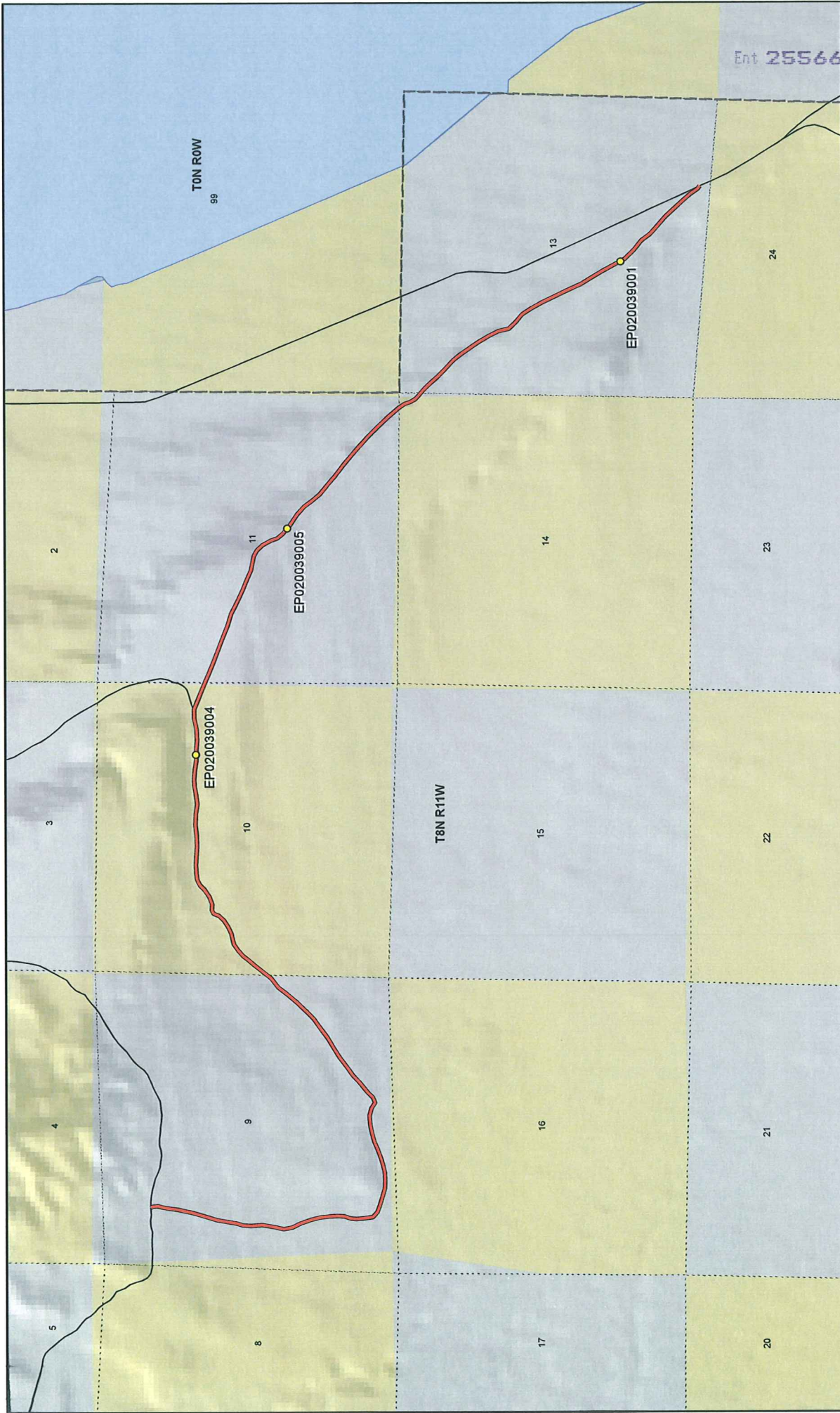

Ent 255644 B 1030 43



1:29,325  
1 inch equals 0.5 miles

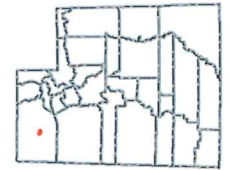

- Land Ownership Categories**
- BLM
  - Private
  - SITLA, State Trust Land
  - USFS, National Forest
  - State Parks and Recreation
  - Tribal, Indian Reservation
  - NPS, National Park
  - Wilderness
  - UDWR Wildlife Reserve
  - DOD, Military
  - State Sovereign Land
  - National Recreation Area
  - USFWS, Natl. Wildlife Refuge

- Transportation Network**
- Upper North Finger Road
  - Other Roads
  - Title V, Issued Or Under Consideration By BLM Or County
  - Photo Event Point
  - Section = 1 Mile

**Upper North Finger Road - Box Elder County  
SGID RD\_ID RD020039**

Map prepared by the State of Utah  
Agriculture Center  
Room 5330 State Office Building  
Salt Lake City, Utah 84114  
Nov 09, 2006



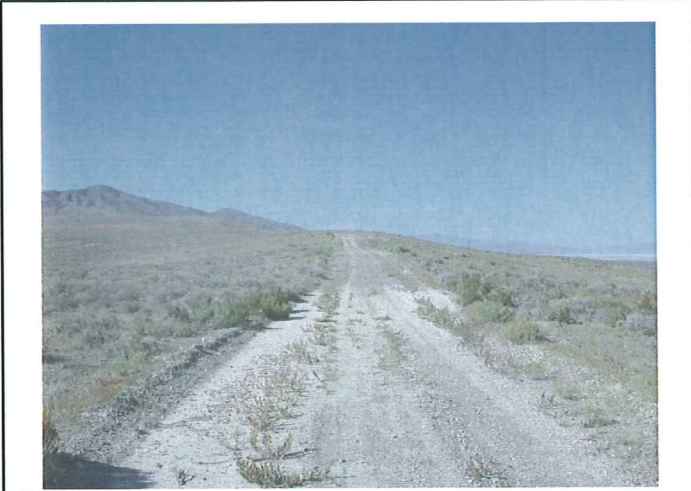

EP020039001



EP020039004

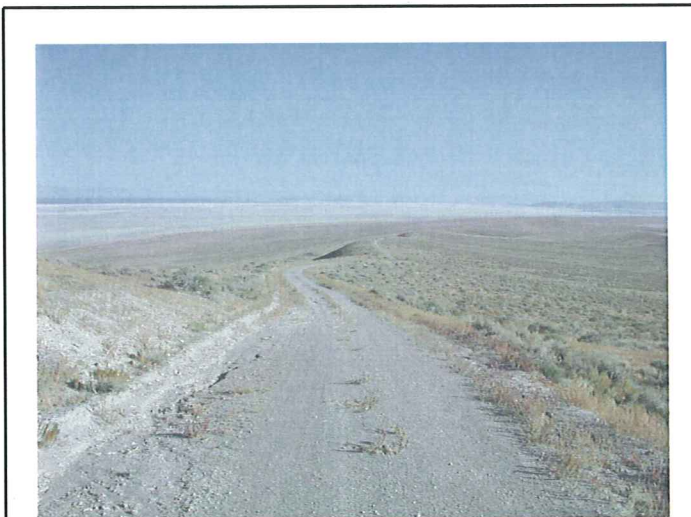

EP020039005

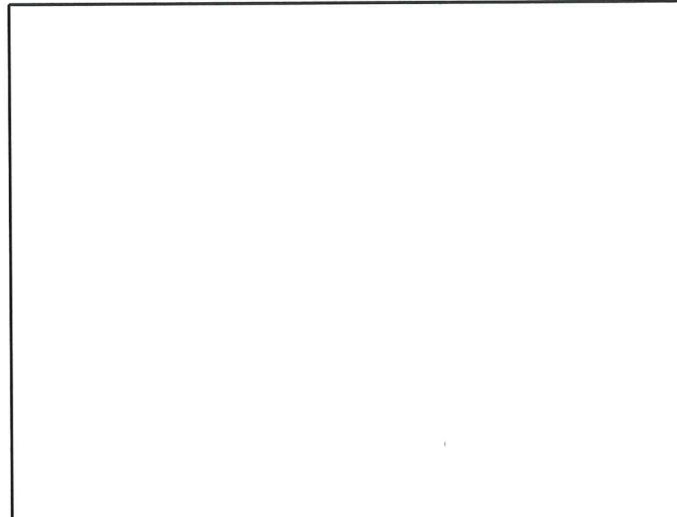

EP000000000

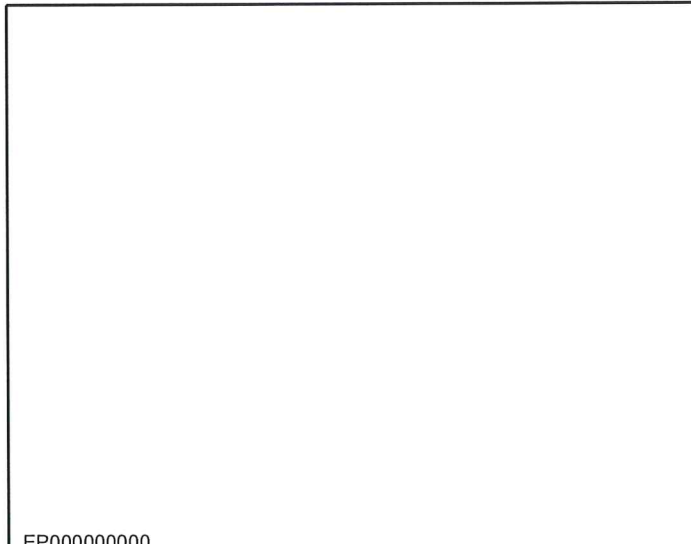

EP000000000

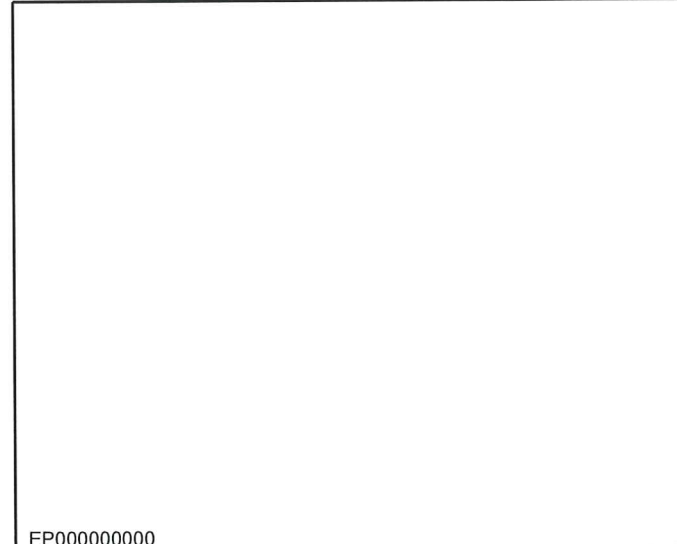

EP000000000

*Upper North Finger Road - Box Elder County*  
**SGID RD\_ID RD020039**

Map prepared by the State of Utah  
Automated Geographic Reference Center  
Room 5130 State Office Building  
Salt Lake City, Utah 84114  
November 9, 2006



### Attachment 3

#### Beginning & Ending Points and Township, Range, and Section References For:

**Popular Name:** Upper North Finger Road

**County:** Box Elder

**County Road Number:** 130

**State Geographic Information Database (SGID) Road Identification Number:** RD020039.

**Total Road Length:** 5.42 miles more or less.

**Beginning at a point** on the road centerline located at 41 degrees 26 minutes 16.94 seconds North Latitude and -113 degrees 06 minutes 31.47 seconds West Longitude, which can be converted to mapping accuracy State Plane Utah North Zone NAD 83 feet coordinates of X = 1,199,344.8 feet and Y = 3,687,404.3 feet based on the US Survey Foot conversion.

**Ending at a point** on the road centerline located at 41 degrees 24 minutes 41.12 seconds North Latitude and -113 degrees 02 minutes 24.72 seconds West Longitude, which can be converted to mapping accuracy State Plane Utah North Zone NAD 83 feet coordinates of X = 1,217,963.3 feet and Y = 3,677,366.7 feet based on the US Survey Foot conversion.

This road may traverse:

Township 8 North Range 11 West, Section(s) 9,10,11,13,14, Salt Lake Base & Meridian  
See Attachment 1 above for a cartographic depiction of the course of this road.

**Attachment 4**  
**Road Centerline Description Cover Page(s)**

**Popular Name: Upper North Finger Road**

**County: Box Elder**

**County Road Number: 130**

**State Geographic Information Database (SGID) Road Identification Number: RD020039.**

**Total Road Length: 5.42 miles more or less.**

**Centerline Descriptions Of Road-Segments That Cross Over Federally Owned Land, Derived From Global Positioning System Data And Cross-checked against USGS Digital Orthophoto Quadrangles Compiled By The Utah Automated Geographic Reference Center And Entered Into The State Geographic Information Database (SGID).**

<b>Road-Segments</b> Listed by SGID Road Identification Number (RD ID)	<b>Road-Segment</b> <b>Numbers</b>	<b>Believed Ownership</b> <b>Of Servient Estate</b>	<b>Approximate</b> <b>Segment</b> <b>Length</b>	<b>See Attached</b> <b>Appendix</b>
<b>RD020039</b>	<b>001</b>	<b>PVT</b>	<b>1.79 Miles</b>	<b>(not shown)</b>
<b>RD020039</b>	<b>002</b>	<b>BLM</b>	<b>1.12 Miles</b>	<b>A</b>
<b>RD020039</b>	<b>003</b>	<b>PVT</b>	<b>1.2 Miles</b>	<b>(not shown)</b>
<b>RD020039</b>	<b>004</b>	<b>BLM</b>	<b>0.08 Miles</b>	<b>B</b>
<b>RD020039</b>	<b>005</b>	<b>PVT</b>	<b>1.23 Miles</b>	<b>(not shown)</b>
		<b>Total Road Length</b>	<b>5.42</b>	<b>_____</b>

\* Indicates that a Title V permit will be requested, is in process, or has been issued.

† Indicates that road-segments crossing Forest Service land are under consideration by the state and county as of the date of this Amended Acknowledgment and Amended Notice of Acknowledgment.

## Appendix A to Attachment 4

**Popular Name: Upper North Finger Road**

**County: Box Elder**

**County Road Number: 130**

**State Geographic Information Database (SGID) Road Identification Number: RD020039.**

**Road-Segment Number: 002**

**Road-Segment Length: 1.12 miles more or less.**

**Believed owner of the land underlying this road-segment is: Bureau of Land Management.**

*The following description is based upon the geographic coordinate system using the NAD83 Datum. The source is GPS mapping grade data as indicated in the metadata and/or the transportation data model of the State of Utah Geographic Information Database (SGID).*

The road-segment itself is the monument that is identified by its physical presence on the land. The location of said physical presence is closely approximated by mapping grade Global Positioning System (GPS) data. Said data are checked against the corresponding gray-scale 1-meter Digital Orthophoto Quadrangles published by the United States Geological Survey (USGS) to verify a reasonable degree of accuracy. In circumstances where accurate satellite signal acquisition is not possible, such as deep, narrow canyons or under a canopy of dense foliage, or where very sharp curves in the road make accuracy questionable, such portions of the road were digitized from the corresponding gray-scale 1-meter Digital Orthophoto Quadrangles published by the United States Geological Survey (USGS).

This road-segment may traverse:

Township 8 North Range 11 West, Section(s) 10, Salt Lake Base & Meridian

The following description closely approximates the location of the centerline of the physical monument (Upper North Finger Road)-- Segment 002 based on mapping grade Global Positioning System (GPS) data as defined above:

**Beginning at a point** on the road center line located at 41 degrees 25 minutes 56.68 seconds North Latitude and -113 degrees 05 minutes 35.43 seconds West Longitude, which can be converted to mapping accuracy State Plane Utah North Zone NAD 83 feet coordinates of X = 1,203,574.6 feet and Y = 3,685,275.5 feet; thence the following courses along the said road center line:

thence North 38 Degrees 54 Minutes 12 Seconds East	19.2 feet
thence North 38 Degrees 54 Minutes 09 Seconds East	107.1 feet
thence North 36 Degrees 18 Minutes 27 Seconds East	182 feet
thence North 41 Degrees 24 Minutes 27 Seconds East	142.9 feet
thence North 36 Degrees 03 Minutes 37 Seconds East	142.7 feet
thence North 48 Degrees 36 Minutes 36 Seconds East	134.9 feet
thence North 54 Degrees 18 Minutes 38 Seconds East	119.1 feet
thence North 74 Degrees 29 Minutes 06 Seconds East	87.7 feet
thence North 77 Degrees 59 Minutes 28 Seconds East	121.6 feet
thence North 64 Degrees 26 Minutes 54 Seconds East	130.9 feet
thence North 56 Degrees 37 Minutes 28 Seconds East	144.4 feet

thence North 43 Degrees 01 Minutes 42 Seconds East 121.8 feet  
 thence North 21 Degrees 09 Minutes 42 Seconds East 114.6 feet  
 thence North 62 Degrees 29 Minutes 01 Seconds East 68.2 feet  
 thence South 85 Degrees 43 Minutes 27 Seconds East 102 feet  
 thence North 71 Degrees 33 Minutes 48 Seconds East 142.6 feet  
 thence North 54 Degrees 51 Minutes 30 Seconds East 149.4 feet  
 thence North 45 Degrees 33 Minutes 19 Seconds East 134.3 feet  
 thence North 60 Degrees 52 Minutes 10 Seconds East 105.6 feet  
 thence North 84 Degrees 17 Minutes 23 Seconds East 122.6 feet  
 thence North 85 Degrees 39 Minutes 52 Seconds East 141.1 feet  
 thence South 86 Degrees 49 Minutes 27 Seconds East 160.7 feet  
 thence South 86 Degrees 09 Minutes 09 Seconds East 179.9 feet  
 thence North 87 Degrees 47 Minutes 13 Seconds East 200.2 feet  
 thence North 82 Degrees 51 Minutes 52 Seconds East 193.9 feet  
 thence South 87 Degrees 54 Minutes 46 Seconds East 194.1 feet  
 thence South 80 Degrees 52 Minutes 21 Seconds East 189.6 feet  
 thence North 83 Degrees 07 Minutes 58 Seconds East 173 feet  
 thence North 78 Degrees 32 Minutes 51 Seconds East 153.1 feet  
 thence North 85 Degrees 04 Minutes 48 Seconds East 139.6 feet  
 thence South 84 Degrees 41 Minutes 35 Seconds East 163.5 feet  
 thence South 81 Degrees 22 Minutes 24 Seconds East 179 feet  
 thence South 89 Degrees 47 Minutes 10 Seconds East 171.3 feet  
 thence South 86 Degrees 44 Minutes 46 Seconds East 188.7 feet  
 thence North 87 Degrees 42 Minutes 56 Seconds East 202.5 feet  
 thence North 77 Degrees 40 Minutes 59 Seconds East 197.5 feet  
 thence South 89 Degrees 32 Minutes 21 Seconds East 118.1 feet  
 thence North 89 Degrees 39 Minutes 53 Seconds East 61.7 feet  
 thence South 69 Degrees 17 Minutes 51 Seconds East 164.5 feet  
 thence South 66 Degrees 32 Minutes 39 Seconds East 166.7 feet  
 thence South 67 Degrees 42 Minutes 54 Seconds East 159.8 feet more or less to **the ending**

**point at:** 41 degrees 26 minutes 09.27 seconds North Latitude and -113 degrees 04 minutes 26.08 seconds West Longitude, which can be converted to mapping accuracy State Plane Utah North Zone NAD 83 feet coordinates of X = 1,208,879.2 feet and Y = 3,686,453.4 feet.



## Appendix B to Attachment 4

**Popular Name: Upper North Finger Road**

**County: Box Elder**

**County Road Number: 130**

**State Geographic Information Database (SGID) Road Identification Number: RD020039.**

**Road-Segment Number: 004**

**Road-Segment Length: 0.08 miles more or less.**

**Believed owner of the land underlying this road-segment is: Bureau of Land Management.**

*The following description is based upon the geographic coordinate system using the NAD83 Datum. The source is GPS mapping grade data as indicated in the metadata and/or the transportation data model of the State of Utah Geographic Information Database (SGID).*

The road-segment itself is the monument that is identified by its physical presence on the land. The location of said physical presence is closely approximated by mapping grade Global Positioning System (GPS) data. Said data are checked against the corresponding gray-scale 1-meter Digital Orthophoto Quadrangles published by the United States Geological Survey (USGS) to verify a reasonable degree of accuracy. In circumstances where accurate satellite signal acquisition is not possible, such as deep, narrow canyons or under a canopy of dense foliage, or where very sharp curves in the road make accuracy questionable, such portions of the road were digitized from the corresponding gray-scale 1-meter Digital Orthophoto Quadrangles published by the United States Geological Survey (USGS).

This road-segment may traverse:

Township 8 North Range 11 West, Section(s) 14, Salt Lake Base & Meridian

The following description closely approximates the location of the centerline of the physical monument (Upper North Finger Road)-- Segment 004 based on mapping grade Global Positioning System (GPS) data as defined above:

**Beginning at a point** on the road center line located at 41 degrees 25 minutes 34.75 seconds North Latitude and -113 degrees 03 minutes 19.12 seconds West Longitude, which can be converted to mapping accuracy State Plane Utah North Zone NAD 83 feet coordinates of X = 1,213,915.7 feet and Y = 3,682,867.5 feet; thence the following courses along the said road center line:

thence South 35 Degrees 43 Minutes 35 Seconds East 7.2 feet

thence South 35 Degrees 43 Minutes 46 Seconds East 120.9 feet

thence South 19 Degrees 02 Minutes 47 Seconds East 107.4 feet

thence South 28 Degrees 28 Minutes 18 Seconds East 85.6 feet

thence South 45 Degrees 36 Minutes 46 Seconds East 83.3 feet more or less to **the ending**

**point at:** 41 degrees 25 minutes 31.44 seconds North Latitude and -113 degrees 03 minutes 16.29 seconds West Longitude, which can be converted to mapping accuracy State Plane Utah North Zone NAD 83 feet coordinates of X = 1,214,125.8 feet and Y = 3,682,528.6 feet.