

**Amended Acknowledgment and
Amended Notice of Acknowledgment
of Acceptance of R.S. 2477
Right-of-Way Grant**

THE STATE OF UTAH

TO ALL WHOM THESE PRESENTS SHALL COME, Greeting:

Know ye, This is an Amended Acknowledgment and Amended Notice of Acknowledgment made under Utah Code Sections 72-5-309 through 310 inclusive, that the grant of the United States of America of “the right of way for the construction of highways over public lands, not reserved for public uses” under United States Revised Statutes 2477 (43 U.S.C. Section 932 (repealed October 21, 1976, with proviso recognizing the validity of rights-of-way already established)) was accepted for and on behalf of the State of Utah and its political subdivision Box Elder County as it pertains to the highway located in Box Elder County known as Big Pass Road; County Road Number: 15; State Geographic Information Database (SGID) Road Identification Number: RD020057. Total road length is 10.4 miles more or less.

This Amended Acknowledgment and Amended Notice of Acknowledgment supersedes the information contained in the Acknowledgment recorded at Ent 238507, Bk 988, Beg Pg 621.

The reason for this Amended Acknowledgment and Amended Notice of Acknowledgment includes, but is not limited to, the fact that the road was constructed, mechanically, or by continuous use as a public highway for a period of at least ten years, over public lands not reserved for public uses, prior to the earlier of (a) the October 21, 1976 repeal of R.S. 2477 or (b) the date the servient estate was reserved for public uses.

This Amended Acknowledgment and Amended Notice of Acknowledgment applies only to the segments of the road that traverse land owned by the Bureau of Land Management, United States Department of the Interior, and does not apply to segments of the road that traverse land owned by any other person or entity. The State of Utah and its political subdivisions reserve the right to make further acknowledgments and notices of acknowledgment with regard to road segments that traverse land owned by other entities, including the United States of America, through one or more of its agencies.

A printed copy of a map showing the location of the road in said county is appended hereto as “Attachment 1,” a printed copy of representative photos of the road is appended hereto as “Attachment 2,” a printed copy of a description of the beginning and ending points of the entire road together with a list of Townships, Ranges and Sections that may be traversed by the road in said county is appended hereto as “Attachment 3,” and a printed copy of the Road Centerline Description Cover Page(s) is appended hereto as “Attachment 4.” The Appendices listed in “Attachment 4” that contain the actual road centerline descriptions are incorporated herein by reference.

A printed copy of this Amended Acknowledgment and Amended Notice of Acknowledgment, together with its Attachments and Appendices, may be viewed and/or obtained at the office of the Utah State Archives.

An electronic copy of this Amended Acknowledgment and Amended Notice of Acknowledgment, together with its Attachments and Appendices, may be viewed and/or downloaded as read-only PDF (Portable Document Format) files via the Internet at <http://recorded2477roads.utah.gov>.

The owner of the servient estate in the land underlying the road-segments subject to this Amended Acknowledgment and Amended Notice is believed to be the United States of America through one or more of its agencies. Any of such agencies or any other person with a servient ownership claim or a competing dominant estate right-of-way ownership claim, may file a petition in the State District Court for Salt Lake County for a decision regarding the correctness of this Amended Acknowledgment. A claimant shall file a petition within sixty (60) days after receipt of this Notice.

In Witness Whereof, I, John Harja, the official designee of the Governor of the State of Utah, in conformity to the laws of the State (Utah Code Sections 72-5-308 through 310 inclusive), have caused this Amended Acknowledgment and Amend Notice of Acknowledgment to be made.

Signed by my hand in Salt Lake City, Utah, the 15th day of November, 2007.

By the Governor's Designee



John Harja

CERTIFICATION

State of Utah)
 : ss
County of Salt Lake)

I hereby certify that the signer of the foregoing document, John Harja, is personally known by me, has made a voluntary signature and taken an oath stating that he is the official designee of the Governor of the State of Utah and is authorized to sign this document on the Governor's behalf pursuant to Utah Code Section 72-5-309. He further vouched that, based upon information and belief, the facts alleged therein are true.

Dated this 15th day of November, 2007.

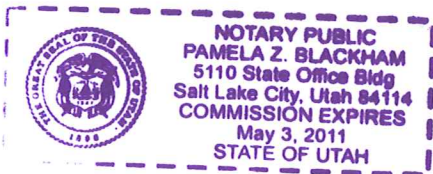



Notary Public

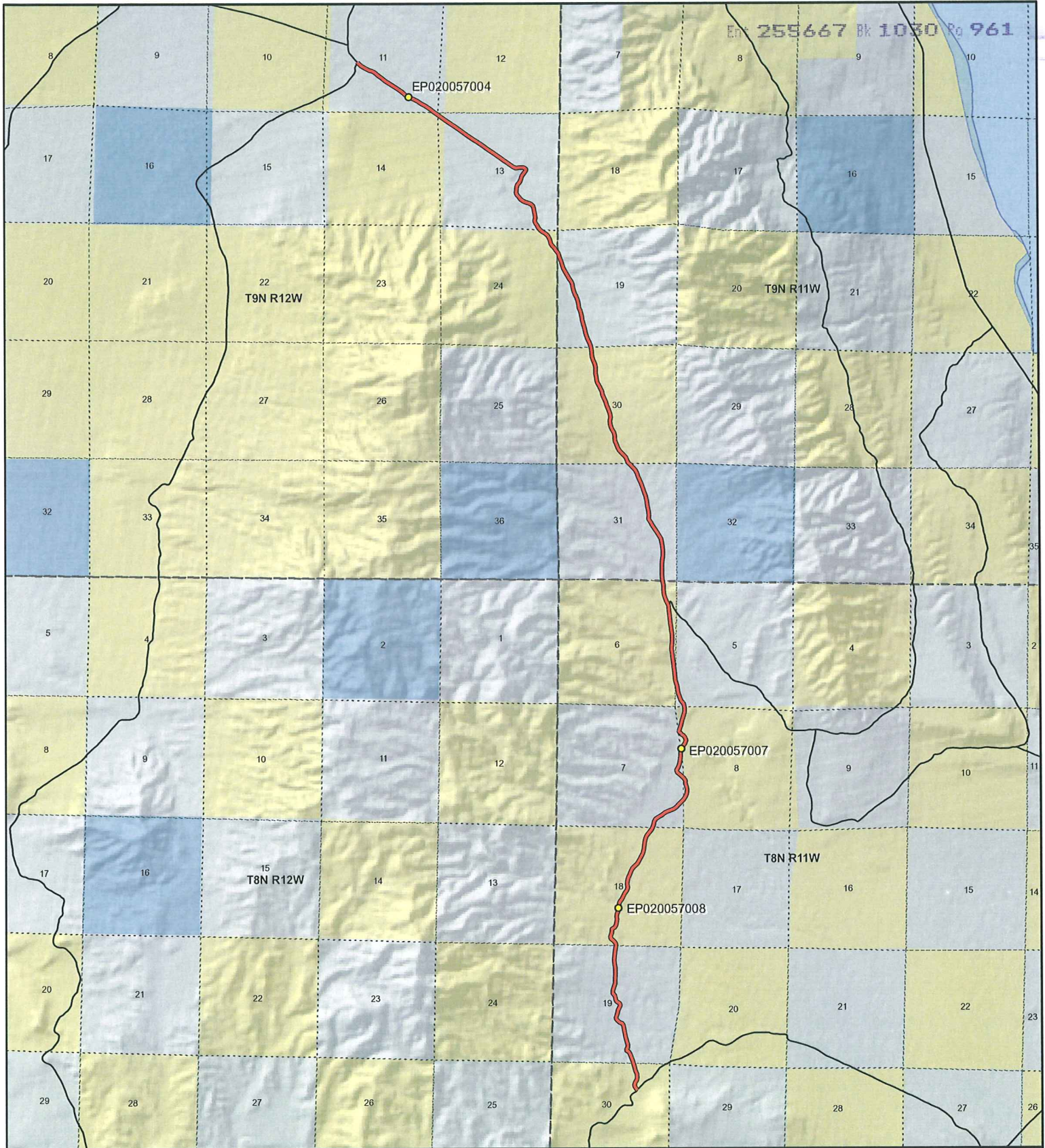

EP 255667 Bk 1030 Pg 961

Big Pass Road - Box Elder County
SGID RD_ID RD020057

Land Ownership Categories

- BLM
- Private
- SITLA, State Trust Land
- USFS, National Forest
- State Parks and Recreation
- Tribal, Indian Reservation
- NPS, National Park
- ◆ Wilderness
- ◆ UDWR Wildlife Reserve
- ◆ DOD, Military
- ◆ State Sovereign Land
- ◆ National Recreation Area
- ◆ USFWS, Natl. Wildlife Refuge

Transportation Network

- Big Pass Road
- Title V: Issued Or Under Consideration By BLM Or County
- Other Roads
- Photo Event Point
- Section = 1 Mile



1:69,980

1 inch equals 1.1 miles

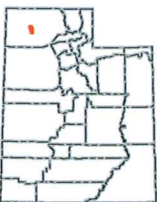

Map prepared by the State of Utah
 Automated Geographic Reference Center
 Room 5130 State Office Building
 Salt Lake City, Utah 84114
 Nov 10, 2006



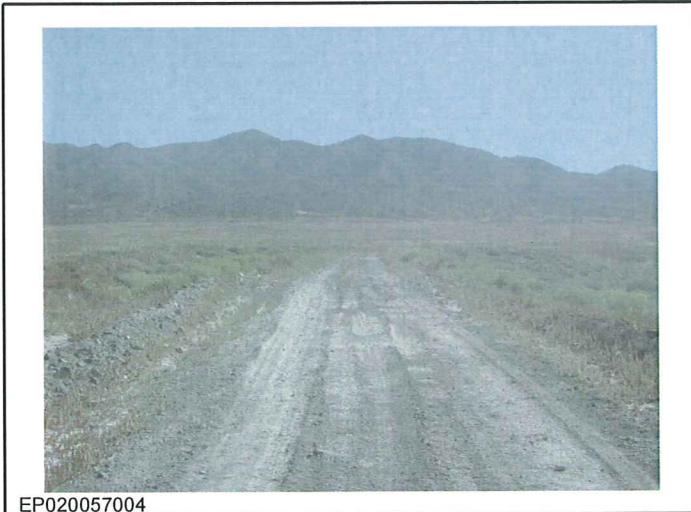

EP020057004



EP020057007



EP020057008

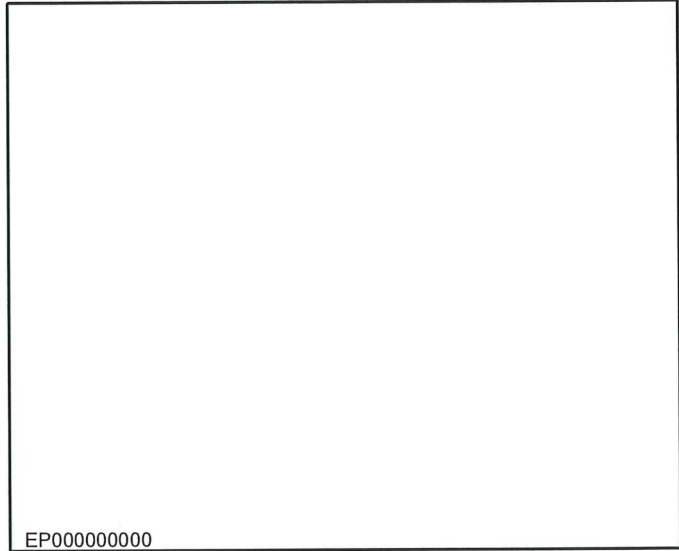

EP000000000

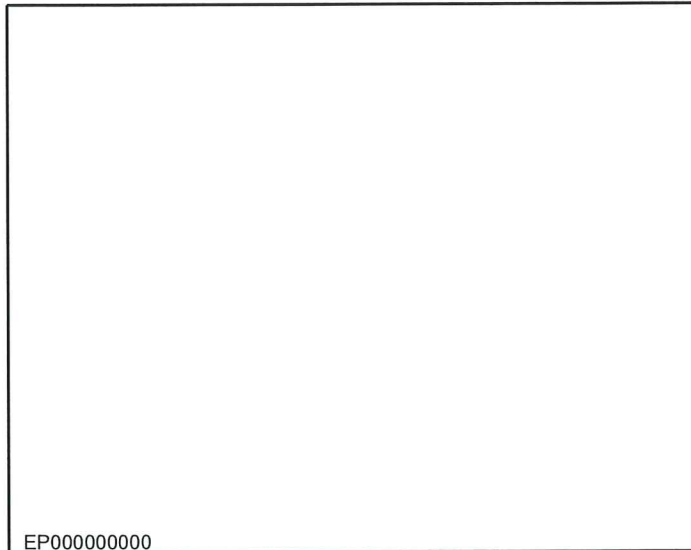

EP000000000

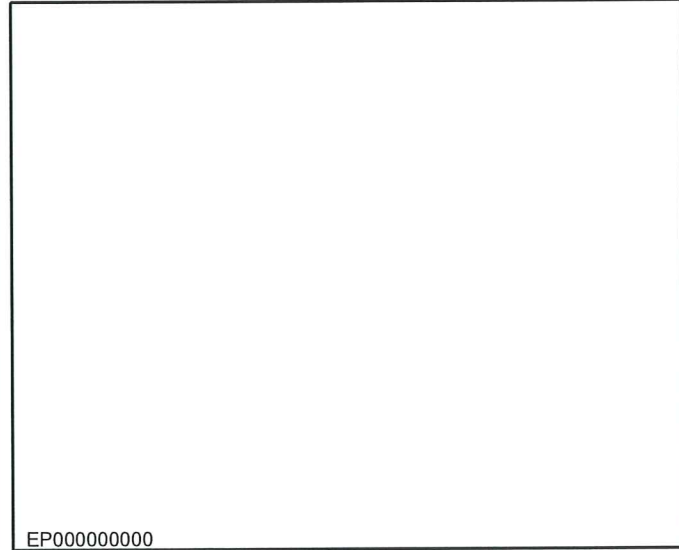

EP000000000

Big Pass Road - Box Elder County
SGID RD_ID RD020057

Map prepared by the State of Utah
 Automated Geographic Reference Center
 Room 5130 State Office Building
 Salt Lake City, Utah 84114
 November 9, 2006



Attachment 3

Beginning & Ending Points and Township, Range, and Section References For:

Popular Name: Big Pass Road

County: Box Elder

County Road Number: 15

State Geographic Information Database (SGID) Road Identification Number: RD020057.

Total Road Length: 10.4 miles more or less.

Beginning at a point on the road centerline located at 41 degrees 23 minutes 35.62 seconds North Latitude and -113 degrees 08 minutes 12.87 seconds West Longitude, which can be converted to mapping accuracy State Plane Utah North Zone NAD 83 feet coordinates of X = 1,191,315.7 feet and Y = 3,671,223.8 feet based on the US Survey Foot conversion.

Ending at a point on the road centerline located at 41 degrees 31 minutes 08.12 seconds North Latitude and -113 degrees 11 minutes 11.38 seconds West Longitude, which can be converted to mapping accuracy State Plane Utah North Zone NAD 83 feet coordinates of X = 1,178,601.5 feet and Y = 3,717,273.5 feet based on the US Survey Foot conversion.

This road may traverse:

Township 8 North Range 11 West, Section(s) 5,6,7,8,18,19,30, Salt Lake Base & Meridian

Township 9 North Range 11 West, Section(s) 19,30,31, Salt Lake Base & Meridian

Township 9 North Range 12 West, Section(s) 11,13,14,24, Salt Lake Base & Meridian

See Attachment 1 above for a cartographic depiction of the course of this road.

Attachment 4
Road Centerline Description Cover Page(s)

Popular Name: Big Pass Road

County: Box Elder

County Road Number: 15

State Geographic Information Database (SGID) Road Identification Number: RD020057.

Total Road Length: 10.4 miles more or less.

Centerline Descriptions Of Road-Segments That Cross Over Federally Owned Land, Derived From Global Positioning System Data And Cross-checked against USGS Digital Orthophoto Quadrangles Compiled By The Utah Automated Geographic Reference Center And Entered Into The State Geographic Information Database (SGID).

Road-Segments Listed by SGID Road Identification Number (RD_ID)	Road-Segment Numbers	Believed Ownership Of Servient Estate	Approximate Segment Length	See Attached Appendix
RD020057	001	BLM	0.25 Miles	A
RD020057	002	PVT	1.09 Miles	(not shown)
RD020057	003	BLM	1.12 Miles	B
RD020057	004	PVT	0.37 Miles	(not shown)
RD020057	005	BLM	0.19 Miles	C
RD020057	006	PVT	0.27 Miles	(not shown)
RD020057	007	BLM	0.41 Miles	D
RD020057	008	PVT	0.22 Miles	(not shown)
RD020057	009	BLM	0.88 Miles	E
RD020057	010	PVT	1.07 Miles	(not shown)
RD020057	011	BLM	1.06 Miles	F
RD020057	012	PVT	0.85 Miles	(not shown)
RD020057	013	BLM	0.25 Miles	G
RD020057	014	PVT	1.46 Miles	(not shown)
RD020057	015	BLM	0.11 Miles	H
RD020057	016	PVT	.80 Miles	(not shown)
		Total Road Length	10.4	

* Indicates that a Title V permit will be requested, is in process, or has been issued.

† Indicates that road-segments crossing Forest Service land are under consideration by the state and county as of the date of this Amended Acknowledgment and Amended Notice of Acknowledgment.

Appendix A to Attachment 4

Popular Name: Big Pass Road

County: Box Elder

County Road Number: 15

State Geographic Information Database (SGID) Road Identification Number: RD020057.

Road-Segment Number: 001

Road-Segment Length: 0.25 miles more or less.

Believed owner of the land underlying this road-segment is: Bureau of Land Management.

The following description is based upon the geographic coordinate system using the NAD83 Datum. The source is GPS mapping grade data as indicated in the metadata and/or the transportation data model of the State of Utah Geographic Information Database (SGID).

The road-segment itself is the monument that is identified by its physical presence on the land. The location of said physical presence is closely approximated by mapping grade Global Positioning System (GPS) data. Said data are checked against the corresponding gray-scale 1-meter Digital Orthophoto Quadrangles published by the United States Geological Survey (USGS) to verify a reasonable degree of accuracy. In circumstances where accurate satellite signal acquisition is not possible, such as deep, narrow canyons or under a canopy of dense foliage, or where very sharp curves in the road make accuracy questionable, such portions of the road were digitized from the corresponding gray-scale 1-meter Digital Orthophoto Quadrangles published by the United States Geological Survey (USGS).

This road-segment may traverse:

Township 8 North Range 11 West, Section(s) 19,30, Salt Lake Base & Meridian

The following description closely approximates the location of the centerline of the physical monument (Big Pass Road)-- Segment 001 based on mapping grade Global Positioning System (GPS) data as defined above:

Beginning at a point on the road center line located at 41 degrees 23 minutes 35.62 seconds North Latitude and -113 degrees 08 minutes 12.87 seconds West Longitude, which can be converted to mapping accuracy State Plane Utah North Zone NAD 83 feet coordinates of X = 1,191,315.7 feet and Y = 3,671,223.8 feet; thence the following courses along the said road center line:

thence North 34 Degrees 05 Minutes 58 Seconds West 138.1 feet
thence North 27 Degrees 47 Minutes 43 Seconds West 103.2 feet
thence North 13 Degrees 39 Minutes 26 Seconds East 101.8 feet
thence North 28 Degrees 06 Minutes 31 Seconds East 89.5 feet
thence North 29 Degrees 47 Minutes 47 Seconds East 96.7 feet
thence North 06 Degrees 11 Minutes 08 Seconds East 115.6 feet
thence North 05 Degrees 02 Minutes 04 Seconds West 148.1 feet
thence North 23 Degrees 17 Minutes 39 Seconds West 165.7 feet
thence North 16 Degrees 45 Minutes 43 Seconds West 165.9 feet
thence North 16 Degrees 15 Minutes 45 Seconds West 151.8 feet
thence North 18 Degrees 27 Minutes 23 Seconds West 14.4 feet
thence North 18 Degrees 27 Minutes 19 Seconds West 15 feet more or less to **the ending point**

at: 41 degrees 23 minutes 47.59 seconds North Latitude and -113 degrees 08 minutes 15.49 seconds West Longitude, which can be converted to mapping accuracy State Plane Utah North Zone NAD 83 feet coordinates of X = 1,191,138.8 feet and Y = 3,672,438.3 feet.

Appendix B to Attachment 4

Popular Name: Big Pass Road

County: Box Elder

County Road Number: 15

State Geographic Information Database (SGID) Road Identification Number: RD020057.

Road-Segment Number: 003

Road-Segment Length: 1.12 miles more or less.

Believed owner of the land underlying this road-segment is: Bureau of Land Management.

The following description is based upon the geographic coordinate system using the NAD83 Datum. The source is GPS mapping grade data as indicated in the metadata and/or the transportation data model of the State of Utah Geographic Information Database (SGID).

The road-segment itself is the monument that is identified by its physical presence on the land. The location of said physical presence is closely approximated by mapping grade Global Positioning System (GPS) data. Said data are checked against the corresponding gray-scale 1-meter Digital Orthophoto Quadrangles published by the United States Geological Survey (USGS) to verify a reasonable degree of accuracy. In circumstances where accurate satellite signal acquisition is not possible, such as deep, narrow canyons or under a canopy of dense foliage, or where very sharp curves in the road make accuracy questionable, such portions of the road were digitized from the corresponding gray-scale 1-meter Digital Orthophoto Quadrangles published by the United States Geological Survey (USGS).

This road-segment may traverse:

Township 8 North Range 11 West, Section(s) 18, Salt Lake Base & Meridian

The following description closely approximates the location of the centerline of the physical monument (Big Pass Road)-- Segment 003 based on mapping grade Global Positioning System (GPS) data as defined above:

Beginning at a point on the road center line located at 41 degrees 24 minutes 39.71 seconds North Latitude and -113 degrees 08 minutes 27.18 seconds West Longitude, which can be converted to mapping accuracy State Plane Utah North Zone NAD 83 feet coordinates of X = 1,190,348.0 feet and Y = 3,677,730.0 feet; thence the following courses along the said road center line:

thence North 05 Degrees 34 Minutes 03 Seconds East 21.9 feet
thence North 33 Degrees 12 Minutes 51 Seconds West 109.4 feet
thence North 43 Degrees 01 Minutes 03 Seconds West 120.5 feet
thence North 50 Degrees 31 Minutes 44 Seconds West 105.1 feet
thence North 22 Degrees 19 Minutes 32 Seconds West 92 feet
thence North 15 Degrees 32 Minutes 36 Seconds East 76.7 feet
thence North 19 Degrees 14 Minutes 18 Seconds East 78.3 feet
thence North 14 Degrees 20 Minutes 30 Seconds East 71.2 feet
thence North 03 Degrees 52 Minutes 46 Seconds East 62.5 feet
thence North 07 Degrees 50 Minutes 11 Seconds East 64.6 feet
thence North 45 Degrees 01 Minutes 57 Seconds East 72.4 feet
thence North 57 Degrees 59 Minutes 23 Seconds East 90.6 feet

thence North 28 Degrees 14 Minutes 19 Seconds East 121.4 feet
 thence North 13 Degrees 00 Minutes 59 Seconds East 126.4 feet
 thence North 02 Degrees 31 Minutes 39 Seconds East 124.8 feet
 thence North 07 Degrees 14 Minutes 27 Seconds West 117.3 feet
 thence North 07 Degrees 30 Minutes 12 Seconds East 127.5 feet
 thence North 21 Degrees 19 Minutes 52 Seconds East 128.8 feet
 thence North 13 Degrees 59 Minutes 06 Seconds East 128.7 feet
 thence North 09 Degrees 46 Minutes 45 Seconds East 123.3 feet
 thence North 02 Degrees 48 Minutes 15 Seconds East 101.9 feet
 thence North 25 Degrees 23 Minutes 52 Seconds East 111.1 feet
 thence North 35 Degrees 31 Minutes 36 Seconds East 141.7 feet
 thence North 26 Degrees 34 Minutes 54 Seconds East 143.5 feet
 thence North 27 Degrees 28 Minutes 00 Seconds East 142.8 feet
 thence North 36 Degrees 08 Minutes 39 Seconds East 134.6 feet
 thence North 18 Degrees 03 Minutes 31 Seconds East 143.5 feet
 thence North 09 Degrees 39 Minutes 58 Seconds West 141.6 feet
 thence North 02 Degrees 16 Minutes 25 Seconds East 144.2 feet
 thence North 12 Degrees 57 Minutes 49 Seconds East 148.3 feet
 thence North 24 Degrees 27 Minutes 50 Seconds East 166.6 feet
 thence North 21 Degrees 12 Minutes 12 Seconds East 172.5 feet
 thence North 28 Degrees 56 Minutes 08 Seconds East 152.3 feet
 thence North 42 Degrees 53 Minutes 37 Seconds East 135.1 feet
 thence North 52 Degrees 56 Minutes 51 Seconds East 148.2 feet
 thence North 29 Degrees 15 Minutes 02 Seconds East 175.4 feet
 thence North 23 Degrees 19 Minutes 23 Seconds East 188 feet
 thence North 31 Degrees 30 Minutes 27 Seconds East 183.4 feet
 thence North 13 Degrees 38 Minutes 46 Seconds East 165.7 feet
 thence North 08 Degrees 03 Minutes 15 Seconds East 164.2 feet
 thence North 07 Degrees 55 Minutes 06 Seconds East 150.8 feet
 thence North 10 Degrees 36 Minutes 40 Seconds East 152 feet
 thence North 17 Degrees 06 Minutes 44 Seconds East 144.4 feet
 thence North 34 Degrees 01 Minutes 43 Seconds East 147.1 feet
 thence North 45 Degrees 48 Minutes 20 Seconds East 151.5 feet
 thence North 33 Degrees 56 Minutes 33 Seconds East 150.9 feet
 thence North 14 Degrees 31 Minutes 07 Seconds East 41 feet more or less to **the ending point**

at: 41 degrees 25 minutes 32.13 seconds North Latitude and -113 degrees 08 minutes 06.76 seconds West Longitude, which can be converted to mapping accuracy State Plane Utah North Zone NAD 83 feet coordinates of X = 1,192,003.5 feet and Y = 3,683,004.4 feet.

Appendix C to Attachment 4

Popular Name: Big Pass Road

County: Box Elder

County Road Number: 15

State Geographic Information Database (SGID) Road Identification Number: RD020057.

Road-Segment Number: 005

Road-Segment Length: 0.19 miles more or less.

Believed owner of the land underlying this road-segment is: Bureau of Land Management.

The following description is based upon the geographic coordinate system using the NAD83 Datum. The source is GPS mapping grade data as indicated in the metadata and/or the transportation data model of the State of Utah Geographic Information Database (SGID).

The road-segment itself is the monument that is identified by its physical presence on the land. The location of said physical presence is closely approximated by mapping grade Global Positioning System (GPS) data. Said data are checked against the corresponding gray-scale 1-meter Digital Orthophoto Quadrangles published by the United States Geological Survey (USGS) to verify a reasonable degree of accuracy. In circumstances where accurate satellite signal acquisition is not possible, such as deep, narrow canyons or under a canopy of dense foliage, or where very sharp curves in the road make accuracy questionable, such portions of the road were digitized from the corresponding gray-scale 1-meter Digital Orthophoto Quadrangles published by the United States Geological Survey (USGS).

This road-segment may traverse:

Township 8 North Range 11 West, Section(s) 8, Salt Lake Base & Meridian

The following description closely approximates the location of the centerline of the physical monument (Big Pass Road)-- Segment 005 based on mapping grade Global Positioning System (GPS) data as defined above:

Beginning at a point on the road center line located at 41 degrees 25 minutes 044.9 seconds North Latitude and -113 degrees 07 minutes 48.88 seconds West Longitude, which can be converted to mapping accuracy State Plane Utah North Zone NAD 83 feet coordinates of X = 1,193,389.5 feet and Y = 3,684,271.4 feet; thence the following courses along the said road center line:

thence North 32 Degrees 17 Minutes 03 Seconds East 123.5 feet

thence North 24 Degrees 55 Minutes 35 Seconds East 116.1 feet

thence North 22 Degrees 01 Minutes 43 Seconds East 124.2 feet

thence North 02 Degrees 31 Minutes 00 Seconds West 137.9 feet

thence North 17 Degrees 02 Minutes 03 Seconds West 133.6 feet

thence North 14 Degrees 31 Minutes 09 Seconds West 123.2 feet

thence North 03 Degrees 55 Minutes 51 Seconds West 120.3 feet

thence North 28 Degrees 19 Minutes 07 Seconds West 124.5 feet

thence North 46 Degrees 57 Minutes 37 Seconds West 21 feet more or less to **the ending point**

at: 41 degrees 25 minutes 54.32 seconds North Latitude and -113 degrees 07 minutes 49.08 seconds West Longitude, which can be converted to mapping accuracy State Plane Utah North Zone NAD 83 feet coordinates of X = 1,193,392.2 feet and Y = 3,685,224.9 feet.

Appendix D to Attachment 4

Popular Name: Big Pass Road

County: Box Elder

County Road Number: 15

State Geographic Information Database (SGID) Road Identification Number: RD020057.

Road-Segment Number: 007

Road-Segment Length: 0.41 miles more or less.

Believed owner of the land underlying this road-segment is: Bureau of Land Management.

The following description is based upon the geographic coordinate system using the NAD83 Datum. The source is GPS mapping grade data as indicated in the metadata and/or the transportation data model of the State of Utah Geographic Information Database (SGID).

The road-segment itself is the monument that is identified by its physical presence on the land. The location of said physical presence is closely approximated by mapping grade Global Positioning System (GPS) data. Said data are checked against the corresponding gray-scale 1-meter Digital Orthophoto Quadrangles published by the United States Geological Survey (USGS) to verify a reasonable degree of accuracy. In circumstances where accurate satellite signal acquisition is not possible, such as deep, narrow canyons or under a canopy of dense foliage, or where very sharp curves in the road make accuracy questionable, such portions of the road were digitized from the corresponding gray-scale 1-meter Digital Orthophoto Quadrangles published by the United States Geological Survey (USGS).

This road-segment may traverse:

Township 8 North Range 11 West, Section(s) 5,8, Salt Lake Base & Meridian

The following description closely approximates the location of the centerline of the physical monument (Big Pass Road)-- Segment 007 based on mapping grade Global Positioning System (GPS) data as defined above:

Beginning at a point on the road center line located at 41 degrees 26 minutes 06.58 seconds North Latitude and -113 degrees 07 minutes 50.83 seconds West Longitude, which can be converted to mapping accuracy State Plane Utah North Zone NAD 83 feet coordinates of X = 1,193,281.8 feet and Y = 3,686,468.5 feet; thence the following courses along the said road center line:

thence North 15 Degrees 15 Minutes 45 Seconds East	65.8 feet
thence North 25 Degrees 54 Minutes 05 Seconds East	153.6 feet
thence North 34 Degrees 29 Minutes 21 Seconds East	137.9 feet
thence North 25 Degrees 48 Minutes 41 Seconds East	100.5 feet
thence North 13 Degrees 24 Minutes 03 Seconds East	30.4 feet
thence North 16 Degrees 12 Minutes 48 Seconds West	153.5 feet
thence North 45 Degrees 39 Minutes 50 Seconds West	121.3 feet
thence North 52 Degrees 59 Minutes 09 Seconds West	78.4 feet
thence North 52 Degrees 27 Minutes 36 Seconds West	18.7 feet
thence North 41 Degrees 17 Minutes 26 Seconds West	161.2 feet
thence North 45 Degrees 20 Minutes 06 Seconds West	1.9 feet
thence North 00 Degrees 56 Minutes 15 Seconds East	14.8 feet

thence North 14 Degrees 19 Minutes 17 Seconds East 110.2 feet
thence North 17 Degrees 50 Minutes 33 Seconds East 161.9 feet
thence North 13 Degrees 34 Minutes 29 Seconds East 217 feet
thence North 17 Degrees 01 Minutes 45 Seconds East 211.1 feet
thence North 14 Degrees 52 Minutes 12 Seconds East 198.9 feet
thence North 02 Degrees 47 Minutes 44 Seconds East 192.2 feet
thence North 15 Degrees 52 Minutes 35 Seconds West 35.9 feet
thence North 15 Degrees 52 Minutes 34 Seconds West 20.6 feet more or less to **the ending**

point at: 41 degrees 26 minutes 26.12 seconds North Latitude and -113 degrees 07 minutes 49.57 seconds West Longitude, which can be converted to mapping accuracy State Plane Utah North Zone NAD 83 feet coordinates of X = 1,193,415.2 feet and Y = 3,688,444.1 feet.

Appendix E to Attachment 4

Popular Name: Big Pass Road

County: Box Elder

County Road Number: 15

State Geographic Information Database (SGID) Road Identification Number: RD020057.

Road-Segment Number: 009

Road-Segment Length: 0.88 miles more or less.

Believed owner of the land underlying this road-segment is: Bureau of Land Management.

The following description is based upon the geographic coordinate system using the NAD83 Datum. The source is GPS mapping grade data as indicated in the metadata and/or the transportation data model of the State of Utah Geographic Information Database (SGID).

The road-segment itself is the monument that is identified by its physical presence on the land. The location of said physical presence is closely approximated by mapping grade Global Positioning System (GPS) data. Said data are checked against the corresponding gray-scale 1-meter Digital Orthophoto Quadrangles published by the United States Geological Survey (USGS) to verify a reasonable degree of accuracy. In circumstances where accurate satellite signal acquisition is not possible, such as deep, narrow canyons or under a canopy of dense foliage, or where very sharp curves in the road make accuracy questionable, such portions of the road were digitized from the corresponding gray-scale 1-meter Digital Orthophoto Quadrangles published by the United States Geological Survey (USGS).

This road-segment may traverse:

Township 8 North Range 11 West, Section(s) 5,6, Salt Lake Base & Meridian

Township 9 North Range 11 West, Section(s) 31, Salt Lake Base & Meridian

The following description closely approximates the location of the centerline of the physical monument (Big Pass Road)-- Segment 009 based on mapping grade Global Positioning System (GPS) data as defined above:

Beginning at a point on the road center line located at 41 degrees 26 minutes 36.79 seconds North Latitude and -113 degrees 07 minutes 054.8 seconds West Longitude, which can be converted to mapping accuracy State Plane Utah North Zone NAD 83 feet coordinates of X = 1,193,036.7 feet and Y = 3,689,530.7 feet; thence the following courses along the said road center line:

thence North 15 Degrees 12 Minutes 44 Seconds West 64.6 feet
thence North 06 Degrees 17 Minutes 58 Seconds West 44.6 feet
thence North 06 Degrees 17 Minutes 59 Seconds West 176.4 feet
thence North 06 Degrees 05 Minutes 21 Seconds West 216 feet
thence North 07 Degrees 25 Minutes 37 Seconds West 209.9 feet
thence North 07 Degrees 26 Minutes 57 Seconds West 206.6 feet
thence North 07 Degrees 36 Minutes 02 Seconds West 199.8 feet
thence North 07 Degrees 17 Minutes 09 Seconds West 187.1 feet
thence North 06 Degrees 52 Minutes 12 Seconds West 181.6 feet
thence North 02 Degrees 57 Minutes 03 Seconds East 166 feet
thence North 06 Degrees 23 Minutes 39 Seconds East 165.2 feet

thence North 00 Degrees 00 Minutes 29 Seconds West 172.2 feet
thence North 02 Degrees 58 Minutes 28 Seconds West 163.9 feet
thence North 09 Degrees 08 Minutes 03 Seconds West 163 feet
thence North 08 Degrees 04 Minutes 18 Seconds West 175.5 feet
thence North 08 Degrees 24 Minutes 39 Seconds West 193.8 feet
thence North 06 Degrees 26 Minutes 13 Seconds West 191.4 feet
thence North 04 Degrees 06 Minutes 56 Seconds West 184.1 feet
thence North 05 Degrees 30 Minutes 01 Seconds West 171.3 feet
thence North 07 Degrees 15 Minutes 51 Seconds West 130.5 feet
thence North 10 Degrees 57 Minutes 19 Seconds West 26.7 feet
thence North 10 Degrees 55 Minutes 58 Seconds West 51.7 feet
thence North 19 Degrees 03 Minutes 28 Seconds West 82.8 feet
thence North 28 Degrees 14 Minutes 22 Seconds West 150.7 feet
thence North 24 Degrees 07 Minutes 35 Seconds West 166.7 feet
thence North 15 Degrees 45 Minutes 14 Seconds West 161.7 feet
thence North 03 Degrees 41 Minutes 48 Seconds West 207 feet
thence North 03 Degrees 27 Minutes 57 Seconds West 210.3 feet
thence North 11 Degrees 03 Minutes 37 Seconds West 188.5 feet
thence North 11 Degrees 03 Minutes 35 Seconds West 31 feet more or less to **the ending point**

at: 41 degrees 27 minutes 21.79 seconds North Latitude and -113 degrees 08 minutes 03.96 seconds West Longitude, which can be converted to mapping accuracy State Plane Utah North Zone NAD 83 feet coordinates of X = 1,192,425.3 feet and Y = 3,694,098.2 feet.

Appendix F to Attachment 4

Popular Name: Big Pass Road

County: Box Elder

County Road Number: 15

State Geographic Information Database (SGID) Road Identification Number: RD020057.

Road-Segment Number: 011

Road-Segment Length: 1.06 miles more or less.

Believed owner of the land underlying this road-segment is: Bureau of Land Management.

The following description is based upon the geographic coordinate system using the NAD83 Datum. The source is GPS mapping grade data as indicated in the metadata and/or the transportation data model of the State of Utah Geographic Information Database (SGID).

The road-segment itself is the monument that is identified by its physical presence on the land. The location of said physical presence is closely approximated by mapping grade Global Positioning System (GPS) data. Said data are checked against the corresponding gray-scale 1-meter Digital Orthophoto Quadrangles published by the United States Geological Survey (USGS) to verify a reasonable degree of accuracy. In circumstances where accurate satellite signal acquisition is not possible, such as deep, narrow canyons or under a canopy of dense foliage, or where very sharp curves in the road make accuracy questionable, such portions of the road were digitized from the corresponding gray-scale 1-meter Digital Orthophoto Quadrangles published by the United States Geological Survey (USGS).

This road-segment may traverse:

Township 9 North Range 11 West, Section(s) 19,30, Salt Lake Base & Meridian

The following description closely approximates the location of the centerline of the physical monument (Big Pass Road)-- Segment 011 based on mapping grade Global Positioning System (GPS) data as defined above:

Beginning at a point on the road center line located at 41 degrees 28 minutes 13.49 seconds North Latitude and -113 degrees 08 minutes 25.34 seconds West Longitude, which can be converted to mapping accuracy State Plane Utah North Zone NAD 83 feet coordinates of X = 1,190,896.7 feet and Y = 3,699,360.3 feet; thence the following courses along the said road center line:

thence North 44 Degrees 52 Minutes 34 Seconds West 25.4 feet
thence North 30 Degrees 13 Minutes 32 Seconds West 129 feet
thence North 18 Degrees 37 Minutes 17 Seconds West 119.2 feet
thence North 44 Degrees 26 Minutes 55 Seconds West 134.8 feet
thence North 49 Degrees 04 Minutes 45 Seconds West 149.3 feet
thence North 39 Degrees 17 Minutes 09 Seconds West 151.9 feet
thence North 25 Degrees 34 Minutes 08 Seconds West 157.8 feet
thence North 24 Degrees 25 Minutes 25 Seconds West 152.7 feet
thence North 21 Degrees 10 Minutes 02 Seconds West 143.9 feet
thence North 08 Degrees 35 Minutes 12 Seconds West 132.6 feet
thence North 01 Degrees 57 Minutes 06 Seconds West 128 feet
thence North 16 Degrees 50 Minutes 43 Seconds West 142 feet

thence North 29 Degrees 22 Minutes 41 Seconds West 142.6 feet
thence North 25 Degrees 39 Minutes 42 Seconds West 128.8 feet
thence North 17 Degrees 57 Minutes 03 Seconds West 137.7 feet
thence North 07 Degrees 58 Minutes 30 Seconds West 140.7 feet
thence North 12 Degrees 42 Minutes 28 Seconds East 170.1 feet
thence North 10 Degrees 46 Minutes 25 Seconds West 190.1 feet
thence North 20 Degrees 20 Minutes 09 Seconds West 193.8 feet
thence North 18 Degrees 58 Minutes 03 Seconds West 181.8 feet
thence North 21 Degrees 43 Minutes 14 Seconds West 167.4 feet
thence North 22 Degrees 14 Minutes 51 Seconds West 159.1 feet
thence North 23 Degrees 00 Minutes 37 Seconds West 160 feet
thence North 16 Degrees 32 Minutes 11 Seconds West 162.3 feet
thence North 19 Degrees 45 Minutes 49 Seconds West 161.8 feet
thence North 28 Degrees 56 Minutes 49 Seconds West 123.3 feet
thence North 29 Degrees 17 Minutes 37 Seconds West 168.7 feet
thence North 15 Degrees 54 Minutes 06 Seconds West 122.3 feet
thence North 10 Degrees 42 Minutes 04 Seconds West 140.4 feet
thence North 07 Degrees 53 Minutes 34 Seconds West 162.2 feet
thence North 00 Degrees 25 Minutes 38 Seconds East 147.6 feet
thence North 01 Degrees 06 Minutes 26 Seconds West 146.3 feet
thence North 12 Degrees 01 Minutes 48 Seconds West 153.8 feet
thence North 25 Degrees 01 Minutes 41 Seconds West 157.1 feet
thence North 17 Degrees 33 Minutes 36 Seconds West 171.7 feet
thence North 07 Degrees 22 Minutes 43 Seconds West 168.6 feet
thence North 05 Degrees 39 Minutes 41 Seconds West 169.7 feet
thence North 14 Degrees 00 Minutes 07 Seconds West 88.4 feet
thence North 14 Degrees 00 Minutes 05 Seconds West 18.3 feet more or less to **the ending**

point at: 41 degrees 29 minutes 04.54 seconds North Latitude and -113 degrees 08 minutes 049.1 seconds West Longitude, which can be converted to mapping accuracy State Plane Utah North Zone NAD 83 feet coordinates of X = 1,189,185.7 feet and Y = 3,704,560.8 feet.

Appendix G to Attachment 4

Popular Name: Big Pass Road

County: Box Elder

County Road Number: 15

State Geographic Information Database (SGID) Road Identification Number: RD020057.

Road-Segment Number: 013

Road-Segment Length: 0.25 miles more or less.

Believed owner of the land underlying this road-segment is: Bureau of Land Management.

The following description is based upon the geographic coordinate system using the NAD83 Datum. The source is GPS mapping grade data as indicated in the metadata and/or the transportation data model of the State of Utah Geographic Information Database (SGID).

The road-segment itself is the monument that is identified by its physical presence on the land. The location of said physical presence is closely approximated by mapping grade Global Positioning System (GPS) data. Said data are checked against the corresponding gray-scale 1-meter Digital Orthophoto Quadrangles published by the United States Geological Survey (USGS) to verify a reasonable degree of accuracy. In circumstances where accurate satellite signal acquisition is not possible, such as deep, narrow canyons or under a canopy of dense foliage, or where very sharp curves in the road make accuracy questionable, such portions of the road were digitized from the corresponding gray-scale 1-meter Digital Orthophoto Quadrangles published by the United States Geological Survey (USGS).

This road-segment may traverse:

Township 9 North Range 12 West, Section(s) 24, Salt Lake Base & Meridian

The following description closely approximates the location of the centerline of the physical monument (Big Pass Road)-- Segment 013 based on mapping grade Global Positioning System (GPS) data as defined above:

Beginning at a point on the road center line located at 41 degrees 29 minutes 45.65 seconds North Latitude and -113 degrees 09 minutes 09.57 seconds West Longitude, which can be converted to mapping accuracy State Plane Utah North Zone NAD 83 feet coordinates of X = 1,187,707.2 feet and Y = 3,708,750.1 feet; thence the following courses along the said road center line:

thence North 35 Degrees 51 Minutes 43 Seconds West 26.6 feet
thence North 35 Degrees 51 Minutes 41 Seconds West 133.6 feet
thence North 39 Degrees 41 Minutes 04 Seconds West 136.6 feet
thence North 46 Degrees 00 Minutes 20 Seconds West 119.2 feet
thence North 27 Degrees 51 Minutes 57 Seconds West 122.1 feet
thence North 17 Degrees 58 Minutes 30 Seconds West 134.3 feet
thence North 22 Degrees 00 Minutes 30 Seconds West 134.1 feet
thence North 33 Degrees 03 Minutes 16 Seconds West 128.7 feet
thence North 47 Degrees 53 Minutes 23 Seconds West 145.8 feet
thence North 55 Degrees 35 Minutes 24 Seconds West 138.1 feet
thence North 51 Degrees 17 Minutes 09 Seconds West 116.9 feet more or less to **the ending**

point at: 41 degrees 29 minutes 55.72 seconds North Latitude and -113 degrees 09 minutes 20.33 seconds

West Longitude, which can be converted to mapping accuracy State Plane Utah North Zone NAD 83 feet coordinates of X = 1,186,908.0 feet and Y = 3,709,784.7 feet.

Appendix H to Attachment 4

Popular Name: Big Pass Road

County: Box Elder

County Road Number: 15

State Geographic Information Database (SGID) Road Identification Number: RD020057.

Road-Segment Number: 015

Road-Segment Length: 0.11 miles more or less.

Believed owner of the land underlying this road-segment is: Bureau of Land Management.

The following description is based upon the geographic coordinate system using the NAD83 Datum. The source is GPS mapping grade data as indicated in the metadata and/or the transportation data model of the State of Utah Geographic Information Database (SGID).

The road-segment itself is the monument that is identified by its physical presence on the land. The location of said physical presence is closely approximated by mapping grade Global Positioning System (GPS) data. Said data are checked against the corresponding gray-scale 1-meter Digital Orthophoto Quadrangles published by the United States Geological Survey (USGS) to verify a reasonable degree of accuracy. In circumstances where accurate satellite signal acquisition is not possible, such as deep, narrow canyons or under a canopy of dense foliage, or where very sharp curves in the road make accuracy questionable, such portions of the road were digitized from the corresponding gray-scale 1-meter Digital Orthophoto Quadrangles published by the United States Geological Survey (USGS).

This road-segment may traverse:

Township 9 North Range 12 West, Section(s) 11,13,14, Salt Lake Base & Meridian

The following description closely approximates the location of the centerline of the physical monument (Big Pass Road)-- Segment 015 based on mapping grade Global Positioning System (GPS) data as defined above:

Beginning at a point on the road center line located at 41 degrees 30 minutes 43.75 seconds North Latitude and -113 degrees 10 minutes 18.64 seconds West Longitude, which can be converted to mapping accuracy State Plane Utah North Zone NAD 83 feet coordinates of X = 1,182,565.9 feet and Y = 3,714,730.2 feet; thence the following courses along the said road center line:

thence North 55 Degrees 50 Minutes 42 Seconds West 135.3 feet

thence North 54 Degrees 04 Minutes 12 Seconds West 220.4 feet

thence North 54 Degrees 04 Minutes 04 Seconds West 4.2 feet

thence North 53 Degrees 50 Minutes 00 Seconds West 170.7 feet

thence North 53 Degrees 50 Minutes 00 Seconds West 34.4 feet more or less to **the ending**

point at: 41 degrees 30 minutes 46.91 seconds North Latitude and -113 degrees 10 minutes 24.76 seconds West Longitude, which can be converted to mapping accuracy State Plane Utah North Zone NAD 83 feet coordinates of X = 1,182,106.4 feet and Y = 3,715,059.0 feet.