

**Amended Acknowledgment and
Amended Notice of Acknowledgment
of Acceptance of R.S. 2477
Right-of-Way Grant**

THE STATE OF UTAH

TO ALL WHOM THESE PRESENTS SHALL COME, Greeting:

Know ye, This is an Amended Acknowledgment and Amended Notice of Acknowledgment made under Utah Code Sections 72-5-309 through 310 inclusive, that the grant of the United States of America of “the right of way for the construction of highways over public lands, not reserved for public uses” under United States Revised Statutes 2477 (43 U.S.C. Section 932 (repealed October 21, 1976, with proviso recognizing the validity of rights-of-way already established)) was accepted for and on behalf of the State of Utah and its political subdivision Box Elder County as it pertains to the highway located in Box Elder County known as Lakeside Road; County Road Number: 19; State Geographic Information Database (SGID) Road Identification Number: RD020061. Total road length is 15.95 miles more or less.

This Amended Acknowledgment and Amended Notice of Acknowledgment supersedes the information contained in the Acknowledgment recorded at Ent 238511, Bk 988, Beg Pg 646.

The reason for this Amended Acknowledgment and Amended Notice of Acknowledgment includes, but is not limited to, the fact that the road was constructed, mechanically, or by continuous use as a public highway for a period of at least ten years, over public lands not reserved for public uses, prior to the earlier of (a) the October 21, 1976 repeal of R.S. 2477 or (b) the date the servient estate was reserved for public uses.

This Amended Acknowledgment and Amended Notice of Acknowledgment applies only to the segments of the road that traverse land owned by the Bureau of Land Management, United States Department of the Interior, and does not apply to segments of the road that traverse land owned by any other person or entity. The State of Utah and its political subdivisions reserve the right to make further acknowledgments and notices of acknowledgment with regard to road segments that traverse land owned by other entities, including the United States of America, through one or more of its agencies.

A printed copy of a map showing the location of the road in said county is appended hereto as “Attachment 1,” a printed copy of representative photos of the road is appended hereto as “Attachment 2,” a printed copy of a description of the beginning and ending points of the entire road together with a list of Townships, Ranges and Sections that may be traversed by the road in said county is appended hereto as “Attachment 3,” and a printed copy of the Road Centerline Description Cover Page(s) is appended hereto as “Attachment 4.” The Appendices listed in “Attachment 4” that contain the actual road centerline descriptions are incorporated herein by reference.

A printed copy of this Amended Acknowledgment and Amended Notice of Acknowledgment, together with its Attachments and Appendices, may be viewed and/or obtained at the office of the Utah State Archives.

An electronic copy of this Amended Acknowledgment and Amended Notice of Acknowledgment, together with its Attachments and Appendices, may be viewed and/or downloaded as read-only PDF (Portable Document Format) files via the Internet at <http://recorded2477roads.utah.gov>.

The owner of the servient estate in the land underlying the road-segments subject to this Amended Acknowledgment and Amended Notice is believed to be the United States of America through one or more of its agencies. Any of such agencies or any other person with a servient ownership claim or a competing dominant estate right-of-way ownership claim, may file a petition in the State District Court for Salt Lake County for a decision regarding the correctness of this Amended Acknowledgment. A claimant shall file a petition within sixty (60) days after receipt of this Notice.

In Witness Whereof, I, John Harja, the official designee of the Governor of the State of Utah, in conformity to the laws of the State (Utah Code Sections 72-5-308 through 310 inclusive), have caused this Amended Acknowledgment and Amend Notice of Acknowledgment to be made.

Signed by my hand in Salt Lake City, Utah, the 15th day of November, 2007.

By the Governor's Designee



John Harja

CERTIFICATION

State of Utah)
 : ss
County of Salt Lake)

I hereby certify that the signer of the foregoing document, John Harja, is personally known by me, has made a voluntary signature and taken an oath stating that he is the official designee of the Governor of the State of Utah and is authorized to sign this document on the Governor's behalf pursuant to Utah Code Section 72-5-309. He further vouched that, based upon information and belief, the facts alleged therein are true.

Dated this 15th day of November, 2007.



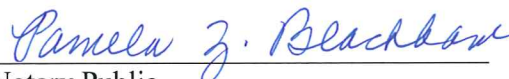

Notary Public

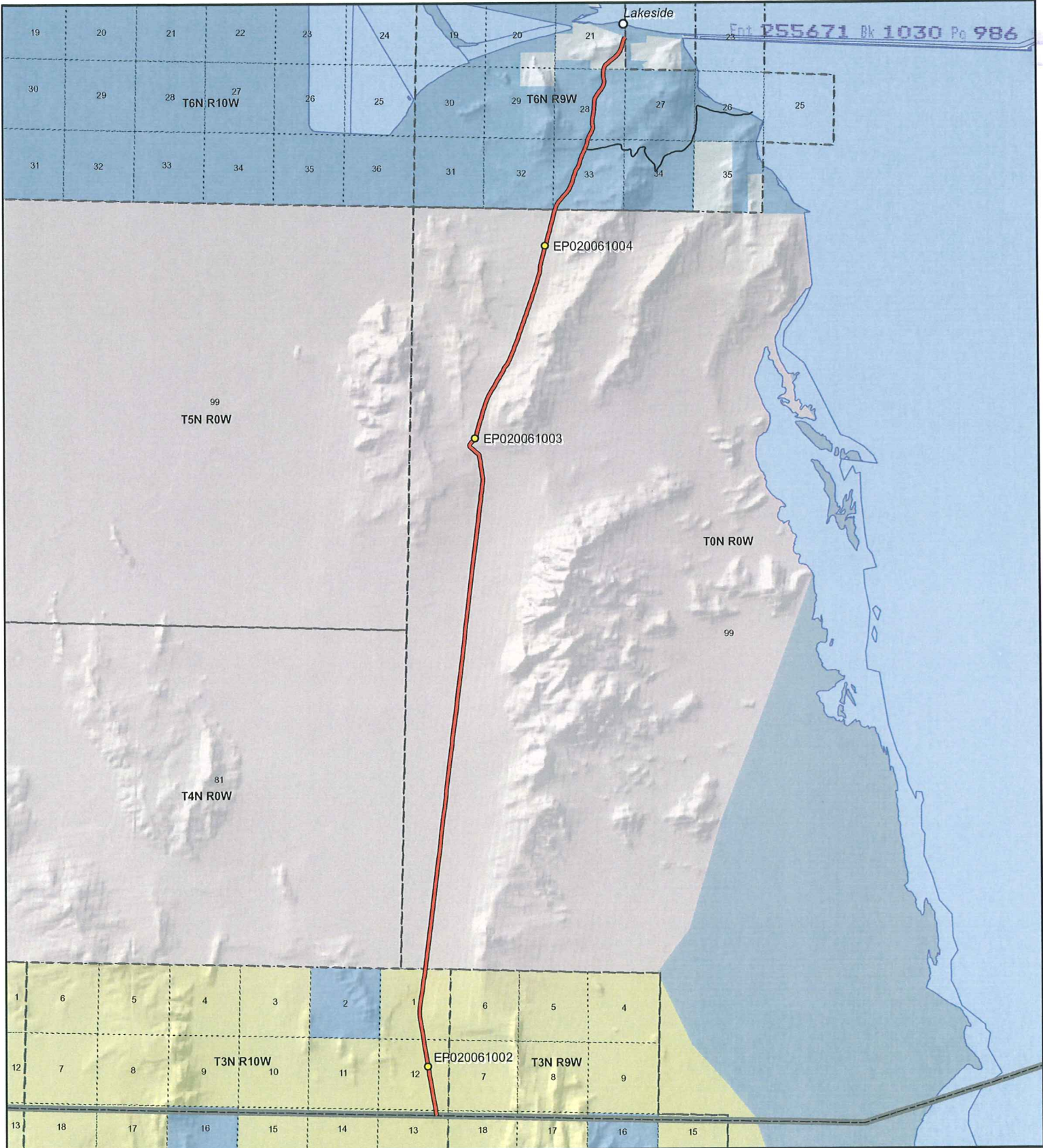

Lakeside Road - Box Elder County
SGID RD_ID RD020061

Land Ownership Categories

- ◆ BLM
- ◆ Private
- ◆ SITLA, State Trust Land
- ◆ USFS, National Forest
- ◆ State Parks and Recreation
- ◆ Tribal, Indian Reservation
- ◆ NPS, National Park
- ◆ Wilderness
- ◆ UDWR Wildlife Reserve
- ◆ DOD, Military
- ◆ State Sovereign Land
- ◆ National Recreation Area
- ◆ USFWS, Natl. Wildlife Refuge

Transportation Network

- Lakeside Road
- Title V: Issued Or Under Consideration By BLM Or County
- Other Roads
- Photo Event Point
- Section = 1 Mile



1:116,895

1 inch equals 1.8 miles



Map prepared by the State of Utah
 Automated Geographic Reference Center
 Room 5130 State Office Building
 Salt Lake City, Utah 84114
 Nov 10, 2006





EP020061002



EP020061003



EP020061004

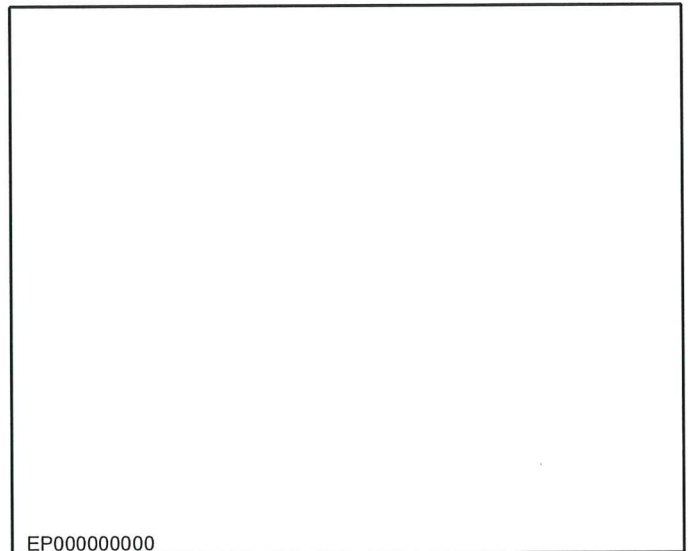

EP000000000

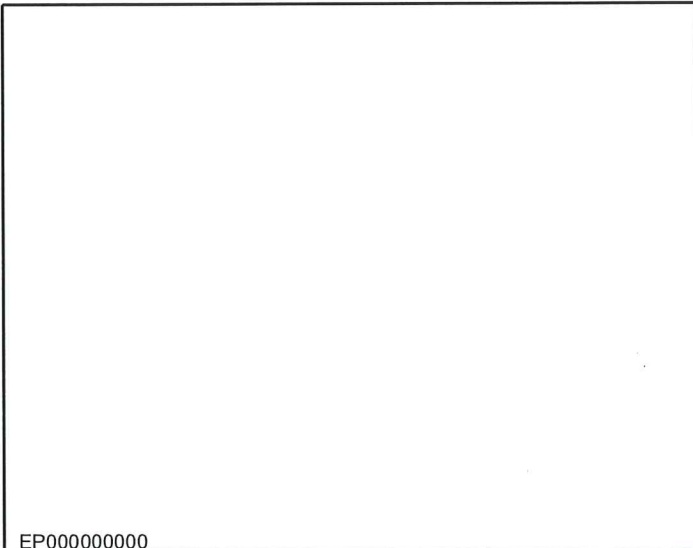

EP000000000

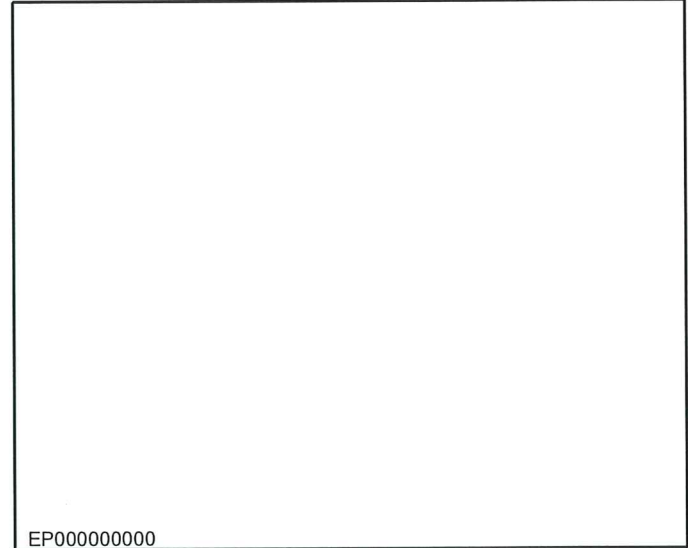

EP000000000

Lakeside Road - Box Elder County
SGID RD_ID RD020061

Map prepared by the State of Utah
Automated Geographic Reference Center
Room 5130 State Office Building
Salt Lake City, Utah 84114
November 9, 2006



Attachment 3

Beginning & Ending Points and Township, Range, and Section References For:

Popular Name: Lakeside Road

County: Box Elder

County Road Number: 19

State Geographic Information Database (SGID) Road Identification Number: RD020061.

Total Road Length: 15.95 miles more or less.

Beginning at a point on the road centerline located at 41 degrees 00 minutes 00.11 seconds North Latitude and -112 degrees 54 minutes 59.45 seconds West Longitude, which can be converted to mapping accuracy State Plane Utah North Zone NAD 83 feet coordinates of X = 1,249,442.1 feet and Y = 3,526,920.1 feet based on the US Survey Foot conversion.

Ending at a point on the road centerline located at 41 degrees 13 minutes 19.21 seconds North Latitude and -112 degrees 52 minutes 09.47 seconds West Longitude, which can be converted to mapping accuracy State Plane Utah North Zone NAD 83 feet coordinates of X = 1,263,747.2 feet and Y = 3,607,574.6 feet based on the US Survey Foot conversion.

This road may traverse:

Township 3 North Range 10 West, Section(s) 1,12,13, Salt Lake Base & Meridian

Township 4 North Range 10 West, Section(s) 13,24,25,36, Salt Lake Base & Meridian

Township 4 North Range 9 West, Section(s) 7,18, Salt Lake Base & Meridian

Township 5 North Range 9 West, Section(s) 4,5,8,17,19,20,29,30,31, Salt Lake Base & Meridian

Township 6 North Range 9 West, Section(s) 21,28,33, Salt Lake Base & Meridian

See Attachment 1 above for a cartographic depiction of the course of this road.

**Attachment 4
Road Centerline Description Cover Page(s)**

Popular Name: Lakeside Road

County: Box Elder

County Road Number: 19

State Geographic Information Database (SGID) Road Identification Number: RD020061.

Total Road Length: 15.95 miles more or less.

Centerline Descriptions Of Road-Segments That Cross Over Federally Owned Land, Derived From Global Positioning System Data And Cross-checked against USGS Digital Orthophoto Quadrangles Compiled By The Utah Automated Geographic Reference Center And Entered Into The State Geographic Information Database (SGID).

Road-Segments Listed by SGID Road Identification Number (RD ID)	Road-Segment Numbers	Believed Ownership Of Servient Estate	Approximate Segment Length	See Attached Appendix
RD020061	001	BLM	2.1 Miles	A
RD020061	002	MIL	11.13 Miles	(not shown)
RD020061	003	ST	2.16 Miles	(not shown)
RD020061	004	PVT	0.54 Miles	(not shown)
RD020061	005	ST	0.02 Miles	(not shown)
		Total Road Length	15.95	_____

* Indicates that a Title V permit will be requested, is in process, or has been issued.

† Indicates that road-segments crossing Forest Service land are under consideration by the state and county as of the date of this Amended Acknowledgment and Amended Notice of Acknowledgment.

Appendix A to Attachment 4

Popular Name: Lakeside Road

County: Box Elder

County Road Number: 19

State Geographic Information Database (SGID) Road Identification Number: RD020061.

Road-Segment Number: 001

Road-Segment Length: 2.1 miles more or less.

Believed owner of the land underlying this road-segment is: Bureau of Land Management.

The following description is based upon the geographic coordinate system using the NAD83 Datum. The source is GPS mapping grade data as indicated in the metadata and/or the transportation data model of the State of Utah Geographic Information Database (SGID).

The road-segment itself is the monument that is identified by its physical presence on the land. The location of said physical presence is closely approximated by mapping grade Global Positioning System (GPS) data. Said data are checked against the corresponding gray-scale 1-meter Digital Orthophoto Quadrangles published by the United States Geological Survey (USGS) to verify a reasonable degree of accuracy. In circumstances where accurate satellite signal acquisition is not possible, such as deep, narrow canyons or under a canopy of dense foliage, or where very sharp curves in the road make accuracy questionable, such portions of the road were digitized from the corresponding gray-scale 1-meter Digital Orthophoto Quadrangles published by the United States Geological Survey (USGS).

This road-segment may traverse:

Township 3 North Range 10 West, Section(s) 1,12,13, Salt Lake Base & Meridian

The following description closely approximates the location of the centerline of the physical monument (Lakeside Road)-- Segment 001 based on mapping grade Global Positioning System (GPS) data as defined above:

Beginning at a point on the road center line located at 41 degrees 00 minutes 00.11 seconds North Latitude and -112 degrees 54 minutes 59.45 seconds West Longitude, which can be converted to mapping accuracy State Plane Utah North Zone NAD 83 feet coordinates of X = 1,249,442.1 feet and Y = 3,526,920.1 feet; thence the following courses along the said road center line:

thence North 07 Degrees 55 Minutes 05 Seconds West 5 feet
thence North 09 Degrees 17 Minutes 46 Seconds West 63.1 feet
thence North 07 Degrees 55 Minutes 05 Seconds West 109.2 feet
thence North 07 Degrees 49 Minutes 23 Seconds West 130.7 feet
thence North 08 Degrees 07 Minutes 06 Seconds West 57.2 feet
thence North 08 Degrees 07 Minutes 06 Seconds West 85.5 feet
thence North 09 Degrees 45 Minutes 58 Seconds West 156 feet
thence North 09 Degrees 59 Minutes 40 Seconds West 177.7 feet
thence North 09 Degrees 39 Minutes 40 Seconds West 198.2 feet
thence North 09 Degrees 47 Minutes 09 Seconds West 219.5 feet
thence North 09 Degrees 49 Minutes 26 Seconds West 244.5 feet

thence North 10 Degrees 10 Minutes 36 Seconds West 253.1 feet
 thence North 09 Degrees 33 Minutes 29 Seconds West 257.6 feet
 thence North 09 Degrees 33 Minutes 29 Seconds West 257.6 feet
 thence North 09 Degrees 52 Minutes 48 Seconds West 262.8 feet
 thence North 09 Degrees 37 Minutes 45 Seconds West 276 feet
 thence North 09 Degrees 49 Minutes 03 Seconds West 294.4 feet
 thence North 09 Degrees 45 Minutes 20 Seconds West 304.3 feet
 thence North 09 Degrees 42 Minutes 33 Seconds West 241.4 feet
 thence North 10 Degrees 55 Minutes 39 Seconds West 73.1 feet
 thence North 10 Degrees 12 Minutes 19 Seconds West 51.6 feet
 thence North 09 Degrees 15 Minutes 16 Seconds West 116.2 feet
 thence North 09 Degrees 22 Minutes 06 Seconds West 162.8 feet
 thence North 09 Degrees 35 Minutes 23 Seconds West 173.2 feet
 thence North 09 Degrees 15 Minutes 48 Seconds West 29.6 feet
 thence North 09 Degrees 40 Minutes 03 Seconds West 234.4 feet
 thence North 09 Degrees 47 Minutes 53 Seconds West 261.1 feet
 thence North 09 Degrees 43 Minutes 26 Seconds West 347.5 feet
 thence North 09 Degrees 32 Minutes 06 Seconds West 246 feet
 thence North 09 Degrees 36 Minutes 43 Seconds West 319.2 feet
 thence North 09 Degrees 40 Minutes 49 Seconds West 137.7 feet
 thence North 09 Degrees 40 Minutes 49 Seconds West 183.2 feet
 thence North 09 Degrees 44 Minutes 17 Seconds West 320.9 feet
 thence North 09 Degrees 55 Minutes 16 Seconds West 320.8 feet
 thence North 09 Degrees 48 Minutes 50 Seconds West 334.3 feet
 thence North 09 Degrees 32 Minutes 06 Seconds West 344.3 feet
 thence North 07 Degrees 20 Minutes 10 Seconds West 330.6 feet
 thence North 01 Degrees 36 Minutes 13 Seconds West 323.3 feet
 thence North 05 Degrees 46 Minutes 31 Seconds East 336.6 feet
 thence North 08 Degrees 32 Minutes 29 Seconds East 347 feet
 thence North 08 Degrees 58 Minutes 26 Seconds East 339.1 feet
 thence North 08 Degrees 56 Minutes 54 Seconds East 325.8 feet
 thence North 08 Degrees 23 Minutes 06 Seconds East 312 feet
 thence North 06 Degrees 28 Minutes 47 Seconds East 290.8 feet
 thence North 02 Degrees 44 Minutes 56 Seconds East 244.8 feet
 thence North 11 Degrees 18 Minutes 45 Seconds East 169.2 feet
 thence North 20 Degrees 44 Minutes 29 Seconds East 47.5 feet
 thence North 15 Degrees 19 Minutes 04 Seconds East 25.6 feet
 thence North 12 Degrees 56 Minutes 56 Seconds East 65.7 feet
 thence North 10 Degrees 10 Minutes 23 Seconds East 113.5 feet
 thence North 08 Degrees 36 Minutes 22 Seconds East 139.5 feet
 thence North 07 Degrees 54 Minutes 29 Seconds East 155.8 feet
 thence North 07 Degrees 27 Minutes 21 Seconds East 167.2 feet
 thence North 07 Degrees 39 Minutes 20 Seconds East 91.2 feet more or less to **the ending**

point at: 41 degrees 01 minutes 48.01 seconds North Latitude and -112 degrees 55 minutes 12.45 seconds West Longitude, which can be converted to mapping accuracy State Plane Utah North Zone NAD 83 feet coordinates of X = 1,248,624.2 feet and Y = 3,537,854.5 feet.