

**Amended Acknowledgment and  
Amended Notice of Acknowledgment  
of Acceptance of R.S. 2477  
Right-of-Way Grant**

Ent 255672 Bk 1030 Pg 990  
Date 19-Nov-2007 9:40AM Fee \$0.00  
LuAnn Adams - Filed By la  
Box Elder Co., UT  
For GOVERNOR FOR THE STATE OF UTAH

**THE STATE OF UTAH**

**TO ALL WHOM THESE PRESENTS SHALL COME, Greeting:**

**Know ye,** This is an Amended Acknowledgment and Amended Notice of Acknowledgment made under Utah Code Sections 72-5-309 through 310 inclusive, that the grant of the United States of America of “the right of way for the construction of highways over public lands, not reserved for public uses” under United States Revised Statutes 2477 (43 U.S.C. Section 932 (repealed October 21, 1976, with proviso recognizing the validity of rights-of-way already established)) was accepted for and on behalf of the State of Utah and its political subdivision Box Elder County as it pertains to the highway located in Box Elder County known as Etna Road; County Road Number: 2; State Geographic Information Database (SGID) Road Identification Number: RD020062. Total road length is 13.5 miles more or less.

This Amended Acknowledgment and Amended Notice of Acknowledgment supersedes the information contained in the Acknowledgment recorded at Ent 238512, Bk 988, Beg Pg 652.

The reason for this Amended Acknowledgment and Amended Notice of Acknowledgment includes, but is not limited to, the fact that the road was constructed, mechanically, or by continuous use as a public highway for a period of at least ten years, over public lands not reserved for public uses, prior to the earlier of (a) the October 21, 1976 repeal of R.S. 2477 or (b) the date the servient estate was reserved for public uses.

This Amended Acknowledgment and Amended Notice of Acknowledgment applies only to the segments of the road that traverse land owned by the Bureau of Land Management, United States Department of the Interior, and does not apply to segments of the road that traverse land owned by any other person or entity. The State of Utah and its political subdivisions reserve the right to make further acknowledgments and notices of acknowledgment with regard to road segments that traverse land owned by other entities, including the United States of America, through one or more of its agencies.

A printed copy of a map showing the location of the road in said county is appended hereto as “Attachment 1,” a printed copy of representative photos of the road is appended hereto as “Attachment 2,” a printed copy of a description of the beginning and ending points of the entire road together with a list of Townships, Ranges and Sections that may be traversed by the road in said county is appended hereto as “Attachment 3,” and a printed copy of the Road Centerline Description Cover Page(s) is appended hereto as “Attachment 4.” The Appendices listed in “Attachment 4” that contain the actual road centerline descriptions are incorporated herein by reference.

A printed copy of this Amended Acknowledgment and Amended Notice of Acknowledgment, together with its Attachments and Appendices, may be viewed and/or obtained at the office of the Utah State Archives.

An electronic copy of this Amended Acknowledgment and Amended Notice of Acknowledgment, together with its Attachments and Appendices, may be viewed and/or downloaded as read-only PDF (Portable Document Format) files via the Internet at <http://recorded2477roads.utah.gov>.

The owner of the servient estate in the land underlying the road-segments subject to this Amended Acknowledgment and Amended Notice is believed to be the United States of America through one or more of its agencies. Any of such agencies or any other person with a servient ownership claim or a competing dominant estate right-of-way ownership claim, may file a petition in the State District Court for Salt Lake County for a decision regarding the correctness of this Amended Acknowledgment. A claimant shall file a petition within sixty (60) days after receipt of this Notice.

**In Witness Whereof**, I, John Harja, the official designee of the Governor of the State of Utah, in conformity to the laws of the State (Utah Code Sections 72-5-308 through 310 inclusive), have caused this Amended Acknowledgment and Amend Notice of Acknowledgment to be made.

Signed by my hand in Salt Lake City, Utah, the 15<sup>th</sup> day of November, 2007.

By the Governor's Designee

  
\_\_\_\_\_  
John Harja

**CERTIFICATION**

State of Utah                    )  
  : ss  
County of Salt Lake         )

I hereby certify that the signer of the foregoing document, John Harja, is personally known by me, has made a voluntary signature and taken an oath stating that he is the official designee of the Governor of the State of Utah and is authorized to sign this document on the Governor's behalf pursuant to Utah Code Section 72-5-309. He further vouched that, based upon information and belief, the facts alleged therein are true.

Dated this 15<sup>th</sup> day of November, 2007.

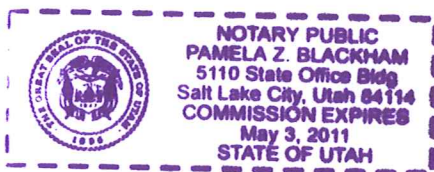

  
\_\_\_\_\_  
Notary Public

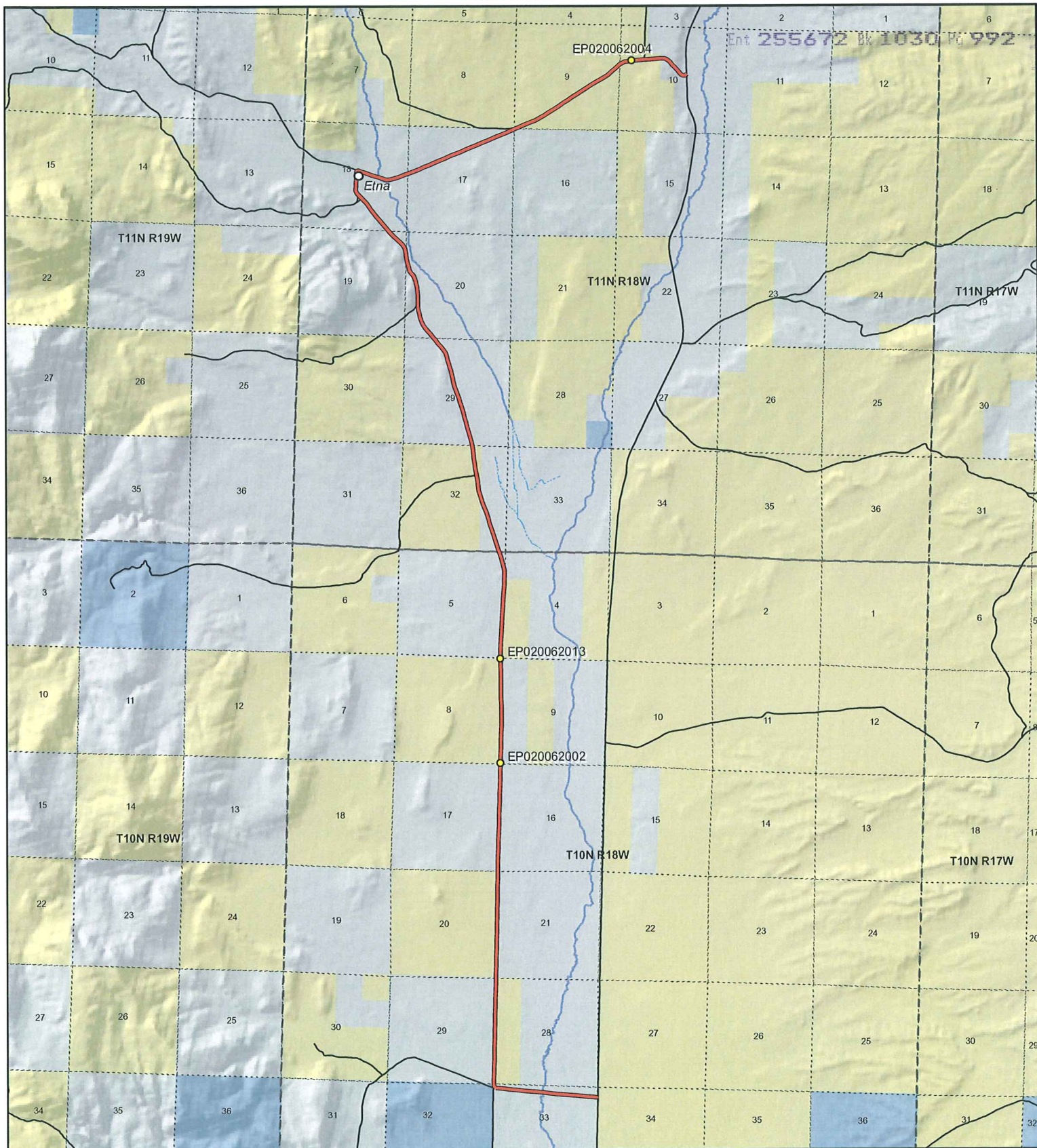

Ent 255672 BK 1030 PG 992

**Etna Road - Box Elder County**  
**SGID RD\_ID RD020062**

**Land Ownership Categories**

- BLM
- Private
- SITLA, State Trust Land
- USFS, National Forest
- State Parks and Recreation
- Tribal, Indian Reservation
- NPS, National Park
- Wilderness
- UDWR Wildlife Reserve
- DOD, Military
- State Sovereign Land
- National Recreation Area
- USFWS, Natl. Wildlife Refuge

**Transportation Network**

- Etna Road
- Title V: Issued Or Under Consideration By BLM Or County
- Other Roads
- Photo Event Point
- Section = 1 Mile



1:77,720

1 inch equals 1.2 miles

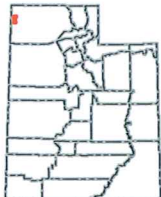

Map prepared by the State of Utah  
 Automated Geographic Reference Center  
 Room 5130 State Office Building  
 Salt Lake City, Utah 84114  
 Nov 10, 2006





EP020062002



EP020062004



EP020062013

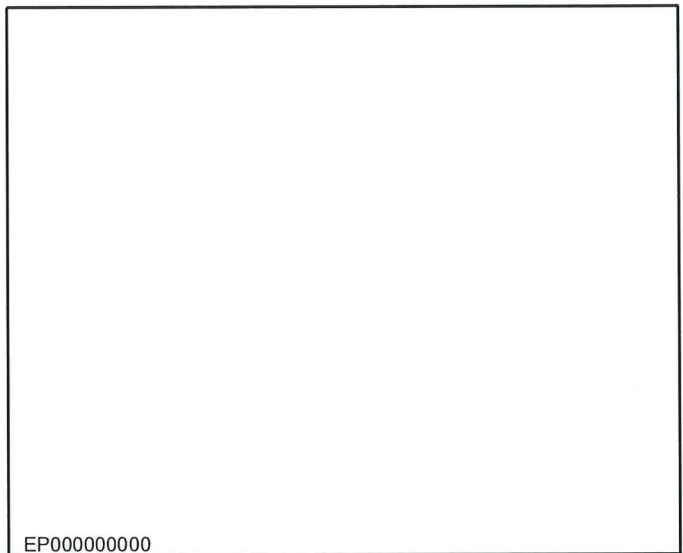

EP000000000

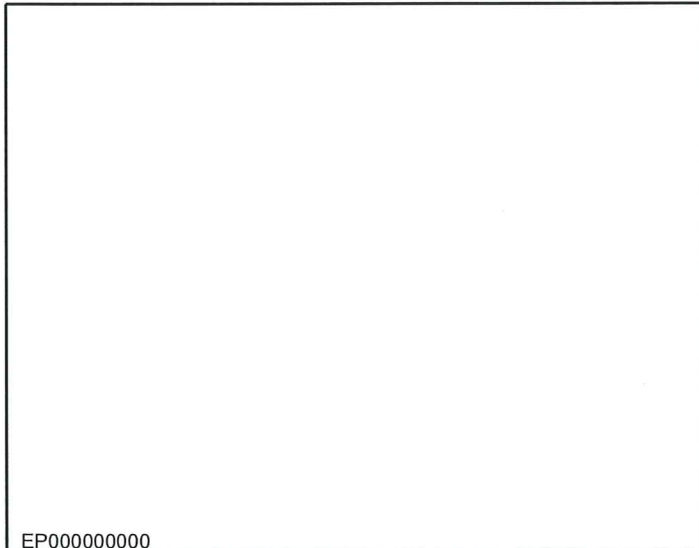

EP000000000

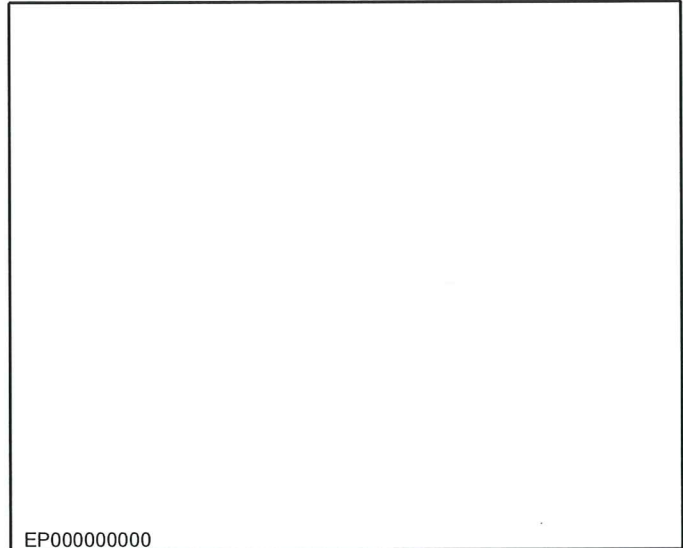

EP000000000

**Etna Road - Box Elder County**  
**SGID RD\_ID RD020062**

Map prepared by the State of Utah  
Automated Geographic Reference Center  
Room 5130 State Office Building  
Salt Lake City, Utah 84114  
November 9, 2006



### Attachment 3

#### **Beginning & Ending Points and Township, Range, and Section References For:**

**Popular Name: Etna Road**

**County: Box Elder**

**County Road Number: 2**

**State Geographic Information Database (SGID) Road Identification Number: RD020062.**

**Total Road Length: 13.5 miles more or less.**

**Beginning at a point** on the road centerline located at 41 degrees 33 minutes 01.63 seconds North Latitude and -113 degrees 54 minutes 23.93 seconds West Longitude, which can be converted to mapping accuracy State Plane Utah North Zone NAD 83 feet coordinates of X = 981,762.6 feet and Y = 3,733,402.6 feet based on the US Survey Foot conversion.

**Ending at a point** on the road centerline located at 41 degrees 41 minutes 26.81 seconds North Latitude and -113 degrees 53 minutes 45.16 seconds West Longitude, which can be converted to mapping accuracy State Plane Utah North Zone NAD 83 feet coordinates of X = 986,118.8 feet and Y = 3,784,434.2 feet based on the US Survey Foot conversion.

This road may traverse:

Township 10 North Range 18 West, Section(s) 5,8,9,16,17,21,28,33,34, Salt Lake Base & Meridian  
Township 11 North Range 18 West, Section(s) 9,10,16,17,18,19,20,29,32, Salt Lake Base & Meridian  
See Attachment 1 above for a cartographic depiction of the course of this road.

**Attachment 4**  
**Road Centerline Description Cover Page(s)**

**Popular Name:** Etna Road

**County:** Box Elder

**County Road Number:** 2

**State Geographic Information Database (SGID) Road Identification Number:** RD020062.

**Total Road Length:** 13.5 miles more or less.

**Centerline Descriptions Of Road-Segments That Cross Over Federally Owned Land, Derived From Global Positioning System Data And Cross-checked against USGS Digital Orthophoto Quadrangles Compiled By The Utah Automated Geographic Reference Center And Entered Into The State Geographic Information Database (SGID).**

<b>Road-Segments Listed by SGID Road Identification Number (RD_ID)</b>	<b>Road-Segment Numbers</b>	<b>Believed Ownership Of Servient Estate</b>	<b>Approximate Segment Length</b>	<b>See Attached Appendix</b>
RD020062	001	BLM	0.01 Miles	A
RD020062	002	PVT	1.02 Miles	(not shown)
RD020062	003	BLM	1.01 Miles	B
RD020062	004	PVT	2.83 Miles	(not shown)
RD020062	005	BLM	0.18 Miles	C
RD020062	006	PVT	1.58 Miles	(not shown)
RD020062	007	BLM	0.48 Miles	D
RD020062	008	PVT	4.51 Miles	(not shown)
RD020062	009	BLM	1.57 Miles	E
RD020062	010	PVT	0.31 Miles	(not shown)
		<b>Total Road Length</b>	<b>13.5</b>	

\* Indicates that a Title V permit will be requested, is in process, or has been issued.

† Indicates that road-segments crossing Forest Service land are under consideration by the state and county as of the date of this Amended Acknowledgment and Amended Notice of Acknowledgment.

## Appendix A to Attachment 4

**Popular Name: Etna Road**

**County: Box Elder**

**County Road Number: 2**

**State Geographic Information Database (SGID) Road Identification Number: RD020062.**

**Road-Segment Number: 001**

**Road-Segment Length: 0.01 miles more or less.**

**Believed owner of the land underlying this road-segment is: Bureau of Land Management.**

*The following description is based upon the geographic coordinate system using the NAD83 Datum. The source is GPS mapping grade data as indicated in the metadata and/or the transportation data model of the State of Utah Geographic Information Database (SGID).*

The road-segment itself is the monument that is identified by its physical presence on the land. The location of said physical presence is closely approximated by mapping grade Global Positioning System (GPS) data. Said data are checked against the corresponding gray-scale 1-meter Digital Orthophoto Quadrangles published by the United States Geological Survey (USGS) to verify a reasonable degree of accuracy. In circumstances where accurate satellite signal acquisition is not possible, such as deep, narrow canyons or under a canopy of dense foliage, or where very sharp curves in the road make accuracy questionable, such portions of the road were digitized from the corresponding gray-scale 1-meter Digital Orthophoto Quadrangles published by the United States Geological Survey (USGS).

This road-segment may traverse:

Township 10 North Range 18 West, Section(s) 33, Salt Lake Base & Meridian

The following description closely approximates the location of the centerline of the physical monument (Etna Road)-- Segment 001 based on mapping grade Global Positioning System (GPS) data as defined above:

**Beginning at a point** on the road center line located at 41 degrees 33 minutes 01.63 seconds North Latitude and -113 degrees 54 minutes 23.93 seconds West Longitude, which can be converted to mapping accuracy State Plane Utah North Zone NAD 83 feet coordinates of X = 981,762.6 feet and Y = 3,733,402.6 feet; thence the following courses along the said road center line:

thence North 86 Degrees 22 Minutes 11 Seconds West 25.3 feet

thence North 86 Degrees 22 Minutes 29 Seconds West 2.6 feet more or less to **the ending point**

**at:** 41 degrees 33 minutes 01.64 seconds North Latitude and -113 degrees 54 minutes 024.3 seconds West Longitude, which can be converted to mapping accuracy State Plane Utah North Zone NAD 83 feet coordinates of X = 981,734.7 feet and Y = 3,733,404.3 feet.

## Appendix B to Attachment 4

**Popular Name: Etna Road**

**County: Box Elder**

**County Road Number: 2**

**State Geographic Information Database (SGID) Road Identification Number: RD020062.**

**Road-Segment Number: 003**

**Road-Segment Length: 1.01 miles more or less.**

**Believed owner of the land underlying this road-segment is: Bureau of Land Management.**

*The following description is based upon the geographic coordinate system using the NAD83 Datum. The source is GPS mapping grade data as indicated in the metadata and/or the transportation data model of the State of Utah Geographic Information Database (SGID).*

The road-segment itself is the monument that is identified by its physical presence on the land. The location of said physical presence is closely approximated by mapping grade Global Positioning System (GPS) data. Said data are checked against the corresponding gray-scale 1-meter Digital Orthophoto Quadrangles published by the United States Geological Survey (USGS) to verify a reasonable degree of accuracy. In circumstances where accurate satellite signal acquisition is not possible, such as deep, narrow canyons or under a canopy of dense foliage, or where very sharp curves in the road make accuracy questionable, such portions of the road were digitized from the corresponding gray-scale 1-meter Digital Orthophoto Quadrangles published by the United States Geological Survey (USGS).

This road-segment may traverse:

Township 10 North Range 18 West, Section(s) 21,28, Salt Lake Base & Meridian

The following description closely approximates the location of the centerline of the physical monument (Etna Road)-- Segment 003 based on mapping grade Global Positioning System (GPS) data as defined above:

**Beginning at a point** on the road center line located at 41 degrees 33 minutes 06.51 seconds North Latitude and -113 degrees 55 minutes 33.23 seconds West Longitude, which can be converted to mapping accuracy State Plane Utah North Zone NAD 83 feet coordinates of X = 976,509.3 feet and Y = 3,734,042.9 feet; thence the following courses along the said road center line:

thence North 10 Degrees 41 Minutes 07 Seconds West 14.4 feet  
thence North 10 Degrees 40 Minutes 59 Seconds West 6.3 feet  
thence North 00 Degrees 55 Minutes 24 Seconds East 222.7 feet  
thence North 00 Degrees 33 Minutes 10 Seconds East 293.9 feet  
thence North 01 Degrees 07 Minutes 41 Seconds East 306.7 feet  
thence North 01 Degrees 28 Minutes 43 Seconds East 319.9 feet  
thence North 00 Degrees 45 Minutes 14 Seconds East 342.8 feet  
thence North 00 Degrees 38 Minutes 33 Seconds East 362.5 feet  
thence North 00 Degrees 37 Minutes 13 Seconds East 390.3 feet  
thence North 00 Degrees 59 Minutes 19 Seconds East 395.3 feet  
thence North 01 Degrees 02 Minutes 10 Seconds East 395.3 feet  
thence North 00 Degrees 56 Minutes 08 Seconds East 396.9 feet



thence North 01 Degrees 06 Minutes 25 Seconds East 401.9 feet

thence North 01 Degrees 17 Minutes 14 Seconds East 403.6 feet

thence North 01 Degrees 13 Minutes 40 Seconds East 406.8 feet

thence North 01 Degrees 17 Minutes 38 Seconds East 413.4 feet

thence North 00 Degrees 59 Minutes 59 Seconds East 211 feet

thence North 01 Degrees 00 Minutes 00 Seconds East 56.9 feet more or less to **the ending**

**point at:** 41 degrees 33 minutes 59.27 seconds North Latitude and -113 degrees 55 minutes 34.01 seconds West Longitude, which can be converted to mapping accuracy State Plane Utah North Zone NAD 83 feet coordinates of X = 976,599.0 feet and Y = 3,739,382.4 feet.

## Appendix C to Attachment 4

**Popular Name: Etna Road**

**County: Box Elder**

**County Road Number: 2**

**State Geographic Information Database (SGID) Road Identification Number: RD020062.**

**Road-Segment Number: 005**

**Road-Segment Length: 0.18 miles more or less.**

**Believed owner of the land underlying this road-segment is: Bureau of Land Management.**

*The following description is based upon the geographic coordinate system using the NAD83 Datum. The source is GPS mapping grade data as indicated in the metadata and/or the transportation data model of the State of Utah Geographic Information Database (SGID).*

The road-segment itself is the monument that is identified by its physical presence on the land. The location of said physical presence is closely approximated by mapping grade Global Positioning System (GPS) data. Said data are checked against the corresponding gray-scale 1-meter Digital Orthophoto Quadrangles published by the United States Geological Survey (USGS) to verify a reasonable degree of accuracy. In circumstances where accurate satellite signal acquisition is not possible, such as deep, narrow canyons or under a canopy of dense foliage, or where very sharp curves in the road make accuracy questionable, such portions of the road were digitized from the corresponding gray-scale 1-meter Digital Orthophoto Quadrangles published by the United States Geological Survey (USGS).

This road-segment may traverse:

Township 10 North Range 18 West, Section(s) 8, Salt Lake Base & Meridian

The following description closely approximates the location of the centerline of the physical monument (Etna Road)-- Segment 005 based on mapping grade Global Positioning System (GPS) data as defined above:

**Beginning at a point** on the road center line located at 41 degrees 36 minutes 26.62 seconds North Latitude and -113 degrees 55 minutes 36.56 seconds West Longitude, which can be converted to mapping accuracy State Plane Utah North Zone NAD 83 feet coordinates of X = 976,821.8 feet and Y = 3,754,296.0 feet; thence the following courses along the said road center line:

thence North 01 Degrees 04 Minutes 15 Seconds West 336.2 feet

thence North 01 Degrees 24 Minutes 04 Seconds West 337.9 feet

thence North 00 Degrees 40 Minutes 35 Seconds West 296.5 feet more or less to **the ending**

**point at:** 41 degrees 36 minutes 036.2 seconds North Latitude and -113 degrees 55 minutes 37.15 seconds West Longitude, which can be converted to mapping accuracy State Plane Utah North Zone NAD 83 feet coordinates of X = 976,803.8 feet and Y = 3,755,266.4 feet.

## Appendix D to Attachment 4

**Popular Name: Etna Road**

**County: Box Elder**

**County Road Number: 2**

**State Geographic Information Database (SGID) Road Identification Number: RD020062.**

**Road-Segment Number: 007**

**Road-Segment Length: 0.48 miles more or less.**

**Believed owner of the land underlying this road-segment is: Bureau of Land Management.**

*The following description is based upon the geographic coordinate system using the NAD83 Datum. The source is GPS mapping grade data as indicated in the metadata and/or the transportation data model of the State of Utah Geographic Information Database (SGID).*

The road-segment itself is the monument that is identified by its physical presence on the land. The location of said physical presence is closely approximated by mapping grade Global Positioning System (GPS) data. Said data are checked against the corresponding gray-scale 1-meter Digital Orthophoto Quadrangles published by the United States Geological Survey (USGS) to verify a reasonable degree of accuracy. In circumstances where accurate satellite signal acquisition is not possible, such as deep, narrow canyons or under a canopy of dense foliage, or where very sharp curves in the road make accuracy questionable, such portions of the road were digitized from the corresponding gray-scale 1-meter Digital Orthophoto Quadrangles published by the United States Geological Survey (USGS).

This road-segment may traverse:

Township 11 North Range 18 West, Section(s) 29,32, Salt Lake Base & Meridian

The following description closely approximates the location of the centerline of the physical monument (Etna Road)-- Segment 007 based on mapping grade Global Positioning System (GPS) data as defined above:

**Beginning at a point** on the road center line located at 41 degrees 37 minutes 56.43 seconds North Latitude and -113 degrees 55 minutes 53.95 seconds West Longitude, which can be converted to mapping accuracy State Plane Utah North Zone NAD 83 feet coordinates of X = 975,755.8 feet and Y = 3,763,420.0 feet; thence the following courses along the said road center line:

thence North 13 Degrees 36 Minutes 22 Seconds West 226.1 feet  
thence North 08 Degrees 41 Minutes 55 Seconds West 261.9 feet  
thence North 07 Degrees 40 Minutes 54 Seconds West 264.5 feet  
thence North 11 Degrees 09 Minutes 33 Seconds West 148.6 feet  
thence North 10 Degrees 39 Minutes 00 Seconds West 18.3 feet  
thence North 11 Degrees 06 Minutes 44 Seconds West 101.8 feet  
thence North 09 Degrees 51 Minutes 08 Seconds West 276 feet  
thence North 08 Degrees 29 Minutes 40 Seconds West 280 feet  
thence North 07 Degrees 20 Minutes 10 Seconds West 277.6 feet  
thence North 07 Degrees 07 Minutes 11 Seconds West 272.5 feet  
thence North 07 Degrees 43 Minutes 53 Seconds West 267.9 feet  
thence North 11 Degrees 35 Minutes 13 Seconds West 101.1 feet

thence North 11 Degrees 35 Minutes 12 Seconds West 29.6 feet more or less to **the ending point at:** 41 degrees 38 minutes 20.94 seconds North Latitude and -113 degrees 56 minutes 00.13 seconds West Longitude, which can be converted to mapping accuracy State Plane Utah North Zone NAD 83 feet coordinates of X = 975,355.8 feet and Y = 3,765,912.4 feet.

## Appendix E to Attachment 4

**Popular Name: Etna Road**

**County: Box Elder**

**County Road Number: 2**

**State Geographic Information Database (SGID) Road Identification Number: RD020062.**

**Road-Segment Number: 009**

**Road-Segment Length: 1.57 miles more or less.**

**Believed owner of the land underlying this road-segment is: Bureau of Land Management.**

*The following description is based upon the geographic coordinate system using the NAD83 Datum. The source is GPS mapping grade data as indicated in the metadata and/or the transportation data model of the State of Utah Geographic Information Database (SGID).*

The road-segment itself is the monument that is identified by its physical presence on the land. The location of said physical presence is closely approximated by mapping grade Global Positioning System (GPS) data. Said data are checked against the corresponding gray-scale 1-meter Digital Orthophoto Quadrangles published by the United States Geological Survey (USGS) to verify a reasonable degree of accuracy. In circumstances where accurate satellite signal acquisition is not possible, such as deep, narrow canyons or under a canopy of dense foliage, or where very sharp curves in the road make accuracy questionable, such portions of the road were digitized from the corresponding gray-scale 1-meter Digital Orthophoto Quadrangles published by the United States Geological Survey (USGS).

This road-segment may traverse:

Township 11 North Range 18 West, Section(s) 9,10, Salt Lake Base & Meridian

The following description closely approximates the location of the centerline of the physical monument (Etna Road)-- Segment 009 based on mapping grade Global Positioning System (GPS) data as defined above:

**Beginning at a point** on the road center line located at 41 degrees 40 minutes 57.17 seconds North Latitude and -113 degrees 55 minutes 037.5 seconds West Longitude, which can be converted to mapping accuracy State Plane Utah North Zone NAD 83 feet coordinates of X = 977,515.1 feet and Y = 3,781,671.9 feet; thence the following courses along the said road center line:

thence North 66 Degrees 48 Minutes 58 Seconds East	104.1 feet
thence North 67 Degrees 18 Minutes 43 Seconds East	129.4 feet
thence North 65 Degrees 12 Minutes 31 Seconds East	11.9 feet
thence North 67 Degrees 24 Minutes 13 Seconds East	194.9 feet
thence North 67 Degrees 13 Minutes 37 Seconds East	335.3 feet
thence North 66 Degrees 53 Minutes 54 Seconds East	322.2 feet
thence North 64 Degrees 25 Minutes 22 Seconds East	277 feet
thence North 59 Degrees 32 Minutes 16 Seconds East	258.2 feet
thence North 58 Degrees 19 Minutes 17 Seconds East	280.7 feet
thence North 57 Degrees 17 Minutes 10 Seconds East	303.3 feet
thence North 57 Degrees 05 Minutes 30 Seconds East	304.7 feet
thence North 56 Degrees 00 Minutes 03 Seconds East	272.3 feet

thence North 57 Degrees 21 Minutes 48 Seconds East 245.6 feet  
 thence North 57 Degrees 34 Minutes 07 Seconds East 253.2 feet  
 thence North 57 Degrees 53 Minutes 45 Seconds East 280.4 feet  
 thence North 57 Degrees 49 Minutes 03 Seconds East 292.2 feet  
 thence North 57 Degrees 24 Minutes 57 Seconds East 301.3 feet  
 thence North 57 Degrees 47 Minutes 12 Seconds East 285.8 feet  
 thence North 58 Degrees 18 Minutes 50 Seconds East 283.8 feet  
 thence North 59 Degrees 23 Minutes 09 Seconds East 263.5 feet  
 thence North 60 Degrees 19 Minutes 45 Seconds East 237.7 feet  
 thence North 54 Degrees 15 Minutes 22 Seconds East 232.2 feet  
 thence North 49 Degrees 33 Minutes 39 Seconds East 243.9 feet  
 thence North 48 Degrees 06 Minutes 35 Seconds East 257.7 feet  
 thence North 48 Degrees 13 Minutes 44 Seconds East 260.2 feet  
 thence North 61 Degrees 50 Minutes 34 Seconds East 10.5 feet  
 thence North 61 Degrees 50 Minutes 39 Seconds East 253.2 feet  
 thence North 80 Degrees 09 Minutes 15 Seconds East 258.4 feet  
 thence North 84 Degrees 42 Minutes 21 Seconds East 247.2 feet  
 thence North 84 Degrees 46 Minutes 37 Seconds East 250.8 feet  
 thence North 84 Degrees 12 Minutes 29 Seconds East 224.7 feet  
 thence North 83 Degrees 34 Minutes 48 Seconds East 31 feet  
 thence North 84 Degrees 59 Minutes 08 Seconds East 258 feet  
 thence North 84 Degrees 32 Minutes 34 Seconds East 261.5 feet  
 thence North 85 Degrees 53 Minutes 36 Seconds East 250.1 feet  
 thence South 88 Degrees 04 Minutes 11 Seconds East 9.8 feet more or less to **the ending point**

**at:** 41 degrees 41 minutes 34.13 seconds North Latitude and -113 degrees 54 minutes 2.5 seconds West Longitude, which can be converted to mapping accuracy State Plane Utah North Zone NAD 83 feet coordinates of X = 984,824.1 feet and Y = 3,785,211.5 feet.