

**Amended Acknowledgment and  
Amended Notice of Acknowledgment  
of Acceptance of R.S. 2477  
Right-of-Way Grant**

Ent 255673 Bk 1030 Pg 996  
Date 19-Nov-2007 9:41AM Fee \$0.00  
LuAnn Adams - Filed By la  
Box Elder Co., UT  
For GOVERNOR FOR THE STATE OF UTAH

**THE STATE OF UTAH**

**TO ALL WHOM THESE PRESENTS SHALL COME, Greeting:**

**Know ye,** This is an Amended Acknowledgment and Amended Notice of Acknowledgment made under Utah Code Sections 72-5-309 through 310 inclusive, that the grant of the United States of America of “the right of way for the construction of highways over public lands, not reserved for public uses” under United States Revised Statutes 2477 (43 U.S.C. Section 932 (repealed October 21, 1976, with proviso recognizing the validity of rights-of-way already established)) was accepted for and on behalf of the State of Utah and its political subdivision Box Elder County as it pertains to the highway located in Box Elder County known as Meadow Butte Road; County Road Number: 28; State Geographic Information Database (SGID) Road Identification Number: RD020069. Total road length is 10.11 miles more or less.

This Amended Acknowledgment and Amended Notice of Acknowledgment supersedes the information contained in the Acknowledgment recorded at Ent 238513, Bk 988, Beg Pg 658.

The reason for this Amended Acknowledgment and Amended Notice of Acknowledgment includes, but is not limited to, the fact that the road was constructed, mechanically, or by continuous use as a public highway for a period of at least ten years, over public lands not reserved for public uses, prior to the earlier of (a) the October 21, 1976 repeal of R.S. 2477 or (b) the date the servient estate was reserved for public uses.

This Amended Acknowledgment and Amended Notice of Acknowledgment applies only to the segments of the road that traverse land owned by the Bureau of Land Management, United States Department of the Interior, and does not apply to segments of the road that traverse land owned by any other person or entity. The State of Utah and its political subdivisions reserve the right to make further acknowledgments and notices of acknowledgment with regard to road segments that traverse land owned by other entities, including the United States of America, through one or more of its agencies.

A printed copy of a map showing the location of the road in said county is appended hereto as “Attachment 1,” a printed copy of representative photos of the road is appended hereto as “Attachment 2,” a printed copy of a description of the beginning and ending points of the entire road together with a list of Townships, Ranges and Sections that may be traversed by the road in said county is appended hereto as “Attachment 3,” and a printed copy of the Road Centerline Description Cover Page(s) is appended hereto as “Attachment 4.” The Appendices listed in “Attachment 4” that contain the actual road centerline descriptions are incorporated herein by reference.

A printed copy of this Amended Acknowledgment and Amended Notice of Acknowledgment, together with its Attachments and Appendices, may be viewed and/or obtained at the office of the Utah State Archives.

An electronic copy of this Amended Acknowledgment and Amended Notice of Acknowledgment, together with its Attachments and Appendices, may be viewed and/or downloaded as read-only PDF (Portable Document Format) files via the Internet at <http://recorded2477roads.utah.gov>.

The owner of the servient estate in the land underlying the road-segments subject to this Amended Acknowledgment and Amended Notice is believed to be the United States of America through one or more of its agencies. Any of such agencies or any other person with a servient ownership claim or a competing dominant estate right-of-way ownership claim, may file a petition in the State District Court for Salt Lake County for a decision regarding the correctness of this Amended Acknowledgment. A claimant shall file a petition within sixty (60) days after receipt of this Notice.

**In Witness Whereof**, I, John Harja, the official designee of the Governor of the State of Utah, in conformity to the laws of the State (Utah Code Sections 72-5-308 through 310 inclusive), have caused this Amended Acknowledgment and Amend Notice of Acknowledgment to be made.

Signed by my hand in Salt Lake City, Utah, the 15th day of NOVEMBER, 2007.

By the Governor's Designee

  
John Harja

**CERTIFICATION**

State of Utah                    )  
                                          : ss  
County of Salt Lake         )

I hereby certify that the signer of the foregoing document, John Harja, is personally known by me, has made a voluntary signature and taken an oath stating that he is the official designee of the Governor of the State of Utah and is authorized to sign this document on the Governor's behalf pursuant to Utah Code Section 72-5-309. He further vouched that, based upon information and belief, the facts alleged therein are true.

Dated this 15th day of November, 2007.



  
Notary Public

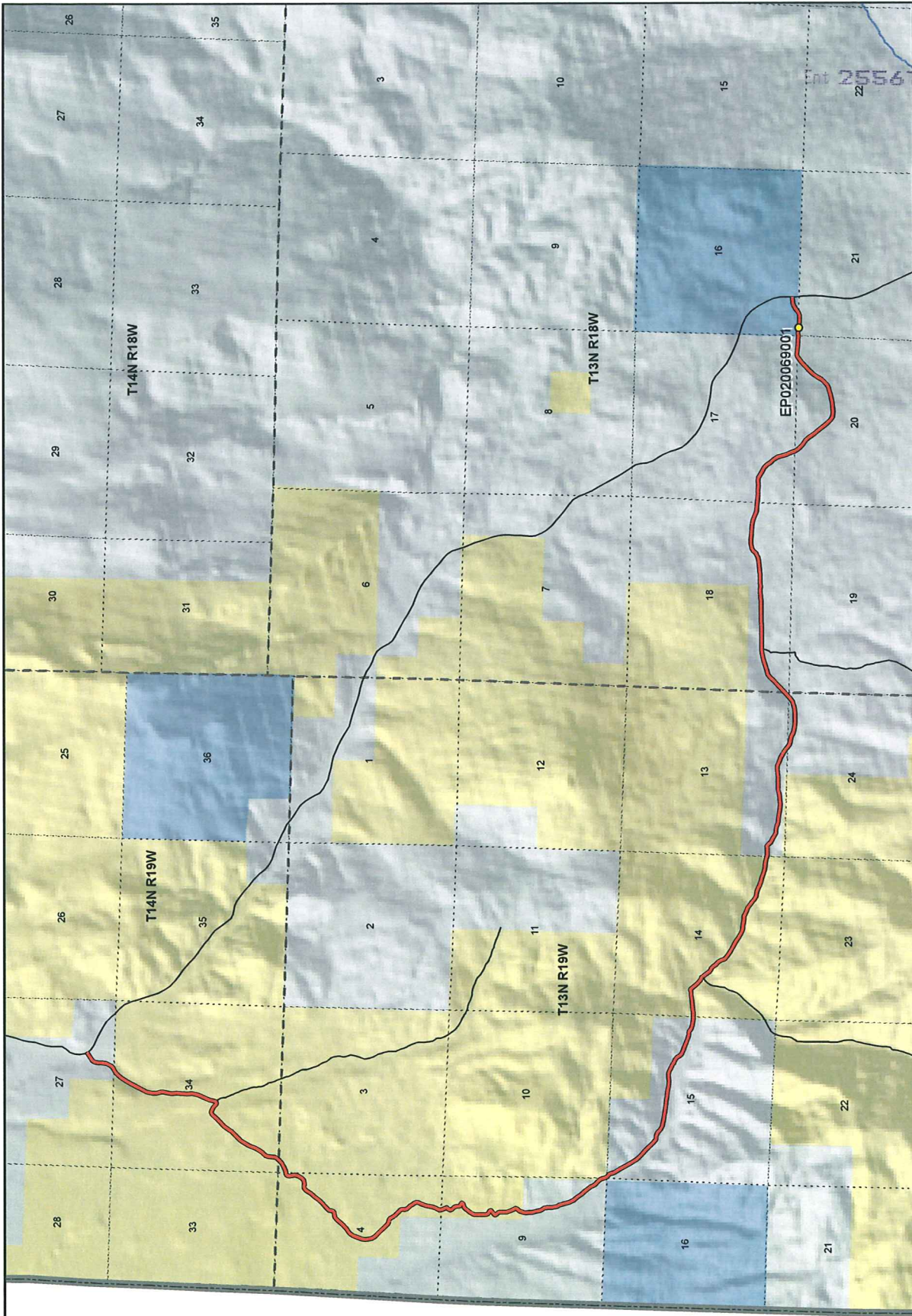

Map prepared by the State of Utah  
Automated Geographic Reference Center  
Room 3130 State Office Building  
Salt Lake City, Utah 84114  
Nov 09, 2006

**Meadow Butte Road - Box Elder County**  
**SGID RD\_ID RD020069**

**Land Ownership Categories**

- BLM
- Private
- SITLA, State Trust Land
- USFS, National Forest
- State Parks and Recreation
- Tribal, Indian Reservation
- NPS, National Park
- Wilderness
- UDWR Wildlife Reserve
- DOD, Military
- State Sovereign Land
- National Recreation Area
- USFWS, Natl. Wildlife Refuge

**Transportation Network**

- Meadow Butte Road
- Other Roads
- Title V, Issued Or Under Consideration By BLM Or County
- Photo Event Point

Section = 1 Mile

1:55,762  
1 inch equals 0.9 miles



EP020069001

EP000000000

EP000000000

EP000000000

EP000000000

EP000000000

*Meadow Butte Road - Box Elder County*  
**SGID RD\_ID RD020069**



Map prepared by the State of Utah  
Automated Geographic Reference Center  
Room 5130 State Office Building  
Salt Lake City, Utah 84114  
November 9, 2006



### Attachment 3

#### Beginning & Ending Points and Township, Range, and Section References For:

**Popular Name: Meadow Butte Road**

**County: Box Elder**

**County Road Number: 28**

**State Geographic Information Database (SGID) Road Identification Number: RD020069.**

**Total Road Length: 10.11 miles more or less.**

**Beginning at a point** on the road centerline located at 41 degrees 54 minutes 07.38 seconds North Latitude and -114 degrees 00 minutes 46.39 seconds West Longitude, which can be converted to mapping accuracy State Plane Utah North Zone NAD 83 feet coordinates of X = 956,399.6 feet and Y = 3,862,291.2 feet based on the US Survey Foot conversion.

**Ending at a point** on the road centerline located at 41 degrees 50 minutes 31.09 seconds North Latitude and -113 degrees 55 minutes 18.41 seconds West Longitude, which can be converted to mapping accuracy State Plane Utah North Zone NAD 83 feet coordinates of X = 980,581.8 feet and Y = 3,839,701.7 feet based on the US Survey Foot conversion.

This road may traverse:

Township 13 North Range 18 West, Section(s) 16,17,18,20,21, Salt Lake Base & Meridian

Township 13 North Range 19 West, Section(s) 3,4,9,10,13,14,15,24, Salt Lake Base & Meridian

Township 14 North Range 19 West, Section(s) 27,34, Salt Lake Base & Meridian

See Attachment 1 above for a cartographic depiction of the course of this road.

**Attachment 4**  
**Road Centerline Description Cover Page(s)**

**Popular Name: Meadow Butte Road**

**County: Box Elder**

**County Road Number: 28**

**State Geographic Information Database (SGID) Road Identification Number: RD020069.**

**Total Road Length: 10.11 miles more or less.**

**Centerline Descriptions Of Road-Segments That Cross Over Federally Owned Land, Derived From Global Positioning System Data And Cross-checked against USGS Digital Orthophoto Quadrangles Compiled By The Utah Automated Geographic Reference Center And Entered Into The State Geographic Information Database (SGID).**

<b>Road-Segments Listed by SGID Road Identification Number (RD ID)</b>	<b>Road-Segment Numbers</b>	<b>Believed Ownership Of Servient Estate</b>	<b>Approximate Segment Length</b>	<b>See Attached Appendix</b>
<b>RD020069</b>	<b>001</b>	<b>PVT</b>	<b>0.21 Miles</b>	<b>(not shown)</b>
<b>RD020069</b>	<b>002</b>	<b>BLM</b>	<b>3.18 Miles</b>	<b>A</b>
<b>RD020069</b>	<b>003</b>	<b>PVT</b>	<b>0.52 Miles</b>	<b>(not shown)</b>
<b>RD020069</b>	<b>004</b>	<b>BLM</b>	<b>0.04 Miles</b>	<b>B</b>
<b>RD020069</b>	<b>005</b>	<b>PVT</b>	<b>1.18 Miles</b>	<b>(not shown)</b>
<b>RD020069</b>	<b>006</b>	<b>BLM</b>	<b>1.15 Miles</b>	<b>C</b>
<b>RD020069</b>	<b>007</b>	<b>PVT</b>	<b>3.73 Miles</b>	<b>(not shown)</b>
<b>RD020069</b>	<b>008</b>	<b>ST</b>	<b>0.08 Miles</b>	<b>(not shown)</b>
		<b>Total Road Length</b>	<b>10.11</b>	<b>_____</b>

\* Indicates that a Title V permit will be requested, is in process, or has been issued.

† Indicates that road-segments crossing Forest Service land are under consideration by the state and county as of the date of this Amended Acknowledgment and Amended Notice of Acknowledgment.

## Appendix A to Attachment 4

**Popular Name: Meadow Butte Road**  
**County: Box Elder**  
**County Road Number: 28**  
**State Geographic Information Database (SGID) Road Identification Number: RD020069.**  
**Road-Segment Number: 002**  
**Road-Segment Length: 3.18 miles more or less.**  
**Believed owner of the land underlying this road-segment is: Bureau of Land Management.**

*The following description is based upon the geographic coordinate system using the NAD83 Datum. The source is GPS mapping grade data as indicated in the metadata and/or the transportation data model of the State of Utah Geographic Information Database (SGID).*

The road-segment itself is the monument that is identified by its physical presence on the land. The location of said physical presence is closely approximated by mapping grade Global Positioning System (GPS) data. Said data are checked against the corresponding gray-scale 1-meter Digital Orthophoto Quadrangles published by the United States Geological Survey (USGS) to verify a reasonable degree of accuracy. In circumstances where accurate satellite signal acquisition is not possible, such as deep, narrow canyons or under a canopy of dense foliage, or where very sharp curves in the road make accuracy questionable, such portions of the road were digitized from the corresponding gray-scale 1-meter Digital Orthophoto Quadrangles published by the United States Geological Survey (USGS).

This road-segment may traverse:  
Township 13 North Range 19 West, Section(s) 3,4,9, Salt Lake Base & Meridian  
Township 14 North Range 19 West, Section(s) 34, Salt Lake Base & Meridian

The following description closely approximates the location of the centerline of the physical monument (Meadow Butte Road)-- Segment 002 based on mapping grade Global Positioning System (GPS) data as defined above:

**Beginning at a point** on the road center line located at 41 degrees 53 minutes 058.7 seconds North Latitude and -114 degrees 00 minutes 53.24 seconds West Longitude, which can be converted to mapping accuracy State Plane Utah North Zone NAD 83 feet coordinates of X = 955,855.8 feet and Y = 3,861,427.8 feet; thence the following courses along the said road center line:

thence South 63 Degrees 54 Minutes 41 Seconds West 2 feet  
thence South 54 Degrees 59 Minutes 32 Seconds West 135.6 feet  
thence South 46 Degrees 50 Minutes 46 Seconds West 36.2 feet  
thence South 42 Degrees 01 Minutes 07 Seconds West 162 feet  
thence South 32 Degrees 22 Minutes 44 Seconds West 218.3 feet  
thence South 30 Degrees 13 Minutes 10 Seconds West 207.6 feet  
thence South 24 Degrees 05 Minutes 48 Seconds West 171.1 feet  
thence South 27 Degrees 56 Minutes 40 Seconds West 169.5 feet  
thence South 26 Degrees 18 Minutes 22 Seconds West 172.5 feet  
thence South 14 Degrees 26 Minutes 39 Seconds West 184.9 feet

thence South 00 Degrees 42 Minutes 51 Seconds East 157.4 feet  
thence South 15 Degrees 17 Minutes 15 Seconds East 137.5 feet  
thence South 00 Degrees 21 Minutes 22 Seconds East 62.6 feet  
thence South 09 Degrees 00 Minutes 57 Seconds West 102.7 feet  
thence South 08 Degrees 40 Minutes 06 Seconds West 169.4 feet  
thence South 03 Degrees 58 Minutes 28 Seconds East 166.3 feet  
thence South 03 Degrees 11 Minutes 26 Seconds West 159 feet  
thence South 04 Degrees 17 Minutes 20 Seconds West 157.9 feet  
thence South 02 Degrees 34 Minutes 35 Seconds East 160.8 feet  
thence South 11 Degrees 45 Minutes 10 Seconds West 184.5 feet  
thence South 16 Degrees 42 Minutes 33 Seconds West 73.8 feet  
thence South 26 Degrees 12 Minutes 32 Seconds West 95.3 feet  
thence South 24 Degrees 42 Minutes 11 Seconds West 134 feet  
thence South 21 Degrees 35 Minutes 18 Seconds West 122 feet  
thence South 14 Degrees 58 Minutes 56 Seconds West 119 feet  
thence South 17 Degrees 02 Minutes 29 Seconds West 51.6 feet  
thence South 16 Degrees 20 Minutes 35 Seconds West 6.8 feet  
thence South 30 Degrees 36 Minutes 28 Seconds West 3.8 feet  
thence South 34 Degrees 22 Minutes 44 Seconds West 29.9 feet  
thence South 55 Degrees 01 Minutes 11 Seconds West 16.7 feet  
thence South 83 Degrees 49 Minutes 42 Seconds West 35.6 feet  
thence North 71 Degrees 19 Minutes 49 Seconds West 20.1 feet  
thence North 47 Degrees 27 Minutes 09 Seconds West 120.4 feet  
thence North 53 Degrees 46 Minutes 25 Seconds West 52.3 feet  
thence North 67 Degrees 00 Minutes 29 Seconds West 99.3 feet  
thence North 71 Degrees 21 Minutes 33 Seconds West 21.2 feet  
thence North 86 Degrees 24 Minutes 38 Seconds West 19.1 feet  
thence South 62 Degrees 25 Minutes 40 Seconds West 64.5 feet  
thence South 43 Degrees 02 Minutes 41 Seconds West 182.8 feet  
thence South 44 Degrees 34 Minutes 32 Seconds West 194.6 feet  
thence South 47 Degrees 51 Minutes 15 Seconds West 169.8 feet  
thence South 37 Degrees 27 Minutes 44 Seconds West 87.2 feet  
thence South 30 Degrees 02 Minutes 34 Seconds West 28.5 feet  
thence South 29 Degrees 00 Minutes 06 Seconds West 30.1 feet  
thence South 30 Degrees 06 Minutes 34 Seconds West 32.3 feet  
thence South 35 Degrees 58 Minutes 15 Seconds West 69.2 feet  
thence South 42 Degrees 47 Minutes 47 Seconds West 36 feet  
thence South 46 Degrees 26 Minutes 08 Seconds West 229.9 feet  
thence South 42 Degrees 16 Minutes 03 Seconds West 173.4 feet  
thence South 33 Degrees 07 Minutes 31 Seconds West 149.8 feet  
thence South 28 Degrees 59 Minutes 43 Seconds West 159.9 feet  
thence South 21 Degrees 42 Minutes 43 Seconds West 130.9 feet  
thence South 24 Degrees 47 Minutes 50 Seconds West 83.3 feet  
thence South 29 Degrees 58 Minutes 46 Seconds West 102.6 feet  
thence South 31 Degrees 01 Minutes 57 Seconds West 151.8 feet  
thence South 42 Degrees 56 Minutes 12 Seconds West 85.6 feet  
thence South 46 Degrees 02 Minutes 28 Seconds West 28.5 feet  
thence South 37 Degrees 48 Minutes 05 Seconds West 29.2 feet  
thence South 28 Degrees 27 Minutes 17 Seconds West 29.9 feet



thence South 20 Degrees 51 Minutes 43 Seconds West 29.9 feet  
thence South 10 Degrees 57 Minutes 14 Seconds West 95.3 feet  
thence South 06 Degrees 15 Minutes 49 Seconds West 133.7 feet  
thence South 12 Degrees 04 Minutes 12 Seconds West 19.8 feet  
thence South 16 Degrees 31 Minutes 51 Seconds West 19.2 feet  
thence South 21 Degrees 26 Minutes 44 Seconds West 19.4 feet  
thence South 26 Degrees 37 Minutes 27 Seconds West 20.2 feet  
thence South 39 Degrees 47 Minutes 10 Seconds West 87.6 feet  
thence South 39 Degrees 47 Minutes 10 Seconds West 41.1 feet  
thence South 51 Degrees 43 Minutes 34 Seconds West 114.7 feet  
thence South 59 Degrees 57 Minutes 47 Seconds West 145.7 feet  
thence South 63 Degrees 50 Minutes 38 Seconds West 131.9 feet  
thence South 80 Degrees 26 Minutes 57 Seconds West 57.1 feet  
thence South 80 Degrees 26 Minutes 59 Seconds West 35.3 feet  
thence South 62 Degrees 24 Minutes 32 Seconds West 50.2 feet  
thence South 31 Degrees 15 Minutes 06 Seconds West 25 feet  
thence South 16 Degrees 34 Minutes 18 Seconds West 23.7 feet  
thence South 03 Degrees 10 Minutes 35 Seconds West 26.6 feet  
thence South 05 Degrees 43 Minutes 56 Seconds East 28 feet  
thence South 10 Degrees 21 Minutes 49 Seconds East 28.3 feet  
thence South 14 Degrees 41 Minutes 28 Seconds East 30.5 feet  
thence South 12 Degrees 49 Minutes 14 Seconds East 31.9 feet  
thence South 06 Degrees 57 Minutes 38 Seconds East 62.7 feet  
thence South 05 Degrees 55 Minutes 17 Seconds West 33 feet  
thence South 14 Degrees 23 Minutes 16 Seconds West 32.2 feet  
thence South 27 Degrees 18 Minutes 18 Seconds West 161.1 feet  
thence South 38 Degrees 04 Minutes 13 Seconds West 62.8 feet  
thence South 51 Degrees 21 Minutes 14 Seconds West 31.8 feet  
thence South 65 Degrees 54 Minutes 57 Seconds West 32.6 feet  
thence South 72 Degrees 27 Minutes 30 Seconds West 33.3 feet  
thence South 81 Degrees 11 Minutes 48 Seconds West 33.5 feet  
thence South 86 Degrees 50 Minutes 16 Seconds West 33.5 feet  
thence North 87 Degrees 26 Minutes 05 Seconds West 32.2 feet  
thence North 81 Degrees 11 Minutes 36 Seconds West 30.9 feet  
thence North 87 Degrees 08 Minutes 24 Seconds West 29.2 feet  
thence South 86 Degrees 09 Minutes 17 Seconds West 26.9 feet  
thence South 66 Degrees 35 Minutes 34 Seconds West 50.3 feet  
thence South 46 Degrees 09 Minutes 54 Seconds West 26.2 feet  
thence South 36 Degrees 46 Minutes 30 Seconds West 28.8 feet  
thence South 33 Degrees 45 Minutes 31 Seconds West 171.9 feet  
thence South 40 Degrees 48 Minutes 28 Seconds West 159.4 feet  
thence South 37 Degrees 25 Minutes 11 Seconds West 149.4 feet  
thence South 41 Degrees 34 Minutes 26 Seconds West 121.2 feet  
thence South 42 Degrees 51 Minutes 31 Seconds West 96.8 feet  
thence South 49 Degrees 11 Minutes 06 Seconds West 143.5 feet  
thence South 48 Degrees 11 Minutes 54 Seconds West 74.8 feet  
thence South 40 Degrees 20 Minutes 23 Seconds West 21.6 feet  
thence South 35 Degrees 23 Minutes 53 Seconds West 20.2 feet  
thence South 25 Degrees 47 Minutes 28 Seconds West 20.1 feet

thence South 11 Degrees 38 Minutes 28 Seconds West 80.5 feet  
thence South 18 Degrees 44 Minutes 16 Seconds West 45.1 feet  
thence South 37 Degrees 00 Minutes 39 Seconds West 22.7 feet  
thence South 56 Degrees 48 Minutes 56 Seconds West 48.4 feet  
thence South 79 Degrees 29 Minutes 32 Seconds West 120.9 feet  
thence South 64 Degrees 34 Minutes 56 Seconds West 50.3 feet  
thence South 47 Degrees 17 Minutes 31 Seconds West 80.3 feet  
thence South 38 Degrees 24 Minutes 35 Seconds West 138.8 feet  
thence South 42 Degrees 51 Minutes 16 Seconds West 148.5 feet  
thence South 49 Degrees 21 Minutes 23 Seconds West 149.6 feet  
thence South 53 Degrees 25 Minutes 32 Seconds West 144.3 feet  
thence South 34 Degrees 48 Minutes 11 Seconds West 138.4 feet  
thence South 20 Degrees 52 Minutes 09 Seconds West 151.3 feet  
thence South 19 Degrees 18 Minutes 23 Seconds West 155 feet  
thence South 14 Degrees 09 Minutes 19 Seconds West 57.6 feet  
thence South 08 Degrees 52 Minutes 27 Seconds West 26.6 feet  
thence South 02 Degrees 11 Minutes 21 Seconds West 29.5 feet  
thence South 03 Degrees 24 Minutes 01 Seconds East 30.9 feet  
thence South 10 Degrees 35 Minutes 48 Seconds East 158.6 feet  
thence South 18 Degrees 47 Minutes 25 Seconds East 31.1 feet  
thence South 26 Degrees 06 Minutes 21 Seconds East 31 feet  
thence South 38 Degrees 33 Minutes 59 Seconds East 98.1 feet  
thence South 42 Degrees 54 Minutes 05 Seconds East 162.5 feet  
thence South 43 Degrees 32 Minutes 41 Seconds East 139.4 feet  
thence South 44 Degrees 24 Minutes 02 Seconds East 139.2 feet  
thence South 49 Degrees 59 Minutes 51 Seconds East 108.9 feet  
thence South 56 Degrees 04 Minutes 06 Seconds East 26.2 feet  
thence South 59 Degrees 08 Minutes 13 Seconds East 25.3 feet  
thence South 70 Degrees 33 Minutes 23 Seconds East 43.6 feet  
thence South 75 Degrees 36 Minutes 42 Seconds East 19.3 feet  
thence South 79 Degrees 40 Minutes 13 Seconds East 17.7 feet  
thence South 73 Degrees 20 Minutes 05 Seconds East 16.8 feet  
thence South 51 Degrees 51 Minutes 17 Seconds East 36.9 feet  
thence South 30 Degrees 00 Minutes 19 Seconds East 24.5 feet  
thence South 27 Degrees 34 Minutes 17 Seconds East 25.8 feet  
thence South 33 Degrees 43 Minutes 07 Seconds East 127.6 feet  
thence South 43 Degrees 05 Minutes 14 Seconds East 93.8 feet  
thence South 44 Degrees 26 Minutes 10 Seconds East 43.4 feet  
thence South 47 Degrees 09 Minutes 50 Seconds East 22 feet  
thence South 47 Degrees 50 Minutes 41 Seconds East 21.4 feet  
thence South 51 Degrees 41 Minutes 44 Seconds East 21 feet  
thence South 44 Degrees 42 Minutes 41 Seconds East 20.6 feet  
thence South 40 Degrees 38 Minutes 51 Seconds East 19.8 feet  
thence South 35 Degrees 06 Minutes 40 Seconds East 19.6 feet  
thence South 26 Degrees 30 Minutes 08 Seconds East 20.1 feet  
thence South 21 Degrees 48 Minutes 11 Seconds East 19.7 feet  
thence South 09 Degrees 58 Minutes 30 Seconds East 19.6 feet  
thence South 02 Degrees 26 Minutes 16 Seconds East 18 feet  
thence South 07 Degrees 06 Minutes 58 Seconds West 20.2 feet

thence South 09 Degrees 15 Minutes 51 Seconds West 19.6 feet  
thence South 03 Degrees 27 Minutes 31 Seconds West 19.7 feet  
thence South 06 Degrees 41 Minutes 44 Seconds East 17.8 feet  
thence South 14 Degrees 23 Minutes 29 Seconds East 18.9 feet  
thence South 24 Degrees 34 Minutes 59 Seconds East 21.6 feet  
thence South 31 Degrees 44 Minutes 44 Seconds East 22.7 feet  
thence South 38 Degrees 11 Minutes 51 Seconds East 50.3 feet  
thence South 38 Degrees 02 Minutes 35 Seconds East 105.7 feet  
thence South 35 Degrees 48 Minutes 49 Seconds East 82.5 feet  
thence South 32 Degrees 30 Minutes 27 Seconds East 67.8 feet  
thence South 19 Degrees 31 Minutes 25 Seconds East 72.9 feet  
thence South 03 Degrees 02 Minutes 58 Seconds East 27.9 feet  
thence South 26 Degrees 04 Minutes 42 Seconds West 128.2 feet  
thence South 16 Degrees 35 Minutes 17 Seconds West 147.4 feet  
thence South 11 Degrees 43 Minutes 48 Seconds West 142.5 feet  
thence South 11 Degrees 05 Minutes 51 Seconds West 128.8 feet  
thence South 21 Degrees 36 Minutes 38 Seconds West 106.1 feet  
thence South 38 Degrees 18 Minutes 16 Seconds West 37.8 feet  
thence South 40 Degrees 00 Minutes 33 Seconds West 17.2 feet  
thence South 28 Degrees 41 Minutes 57 Seconds West 16.9 feet  
thence South 19 Degrees 26 Minutes 36 Seconds West 17.4 feet  
thence South 09 Degrees 50 Minutes 55 Seconds West 16.7 feet  
thence South 07 Degrees 32 Minutes 29 Seconds East 59.7 feet  
thence South 07 Degrees 32 Minutes 28 Seconds East 16.3 feet  
thence South 29 Degrees 25 Minutes 45 Seconds East 93.8 feet  
thence South 28 Degrees 03 Minutes 16 Seconds East 29.6 feet  
thence South 12 Degrees 37 Minutes 12 Seconds East 38.6 feet  
thence South 39 Degrees 36 Minutes 08 Seconds West 79.2 feet  
thence South 40 Degrees 39 Minutes 13 Seconds West 20 feet  
thence South 33 Degrees 01 Minutes 59 Seconds West 17.3 feet  
thence South 14 Degrees 13 Minutes 08 Seconds West 16.9 feet  
thence South 00 Degrees 21 Minutes 18 Seconds East 16.4 feet  
thence South 14 Degrees 55 Minutes 45 Seconds East 16.9 feet  
thence South 26 Degrees 30 Minutes 07 Seconds East 20.1 feet  
thence South 41 Degrees 28 Minutes 54 Seconds East 89.3 feet  
thence South 34 Degrees 42 Minutes 04 Seconds East 23.8 feet  
thence South 20 Degrees 51 Minutes 53 Seconds East 94.5 feet  
thence South 00 Degrees 31 Minutes 34 Seconds West 42.6 feet  
thence South 01 Degrees 43 Minutes 38 Seconds West 18 feet  
thence South 06 Degrees 03 Minutes 56 Seconds East 16.5 feet  
thence South 20 Degrees 54 Minutes 40 Seconds East 14 feet  
thence South 33 Degrees 22 Minutes 44 Seconds East 15.6 feet  
thence South 54 Degrees 49 Minutes 03 Seconds East 14.1 feet  
thence South 58 Degrees 58 Minutes 55 Seconds East 15.7 feet  
thence South 74 Degrees 39 Minutes 54 Seconds East 30.3 feet  
thence South 64 Degrees 21 Minutes 06 Seconds East 29.9 feet  
thence South 32 Degrees 21 Minutes 38 Seconds East 15.5 feet  
thence South 04 Degrees 55 Minutes 44 Seconds East 16.5 feet  
thence South 23 Degrees 13 Minutes 10 Seconds West 19.7 feet

thence South 50 Degrees 25 Minutes 08 Seconds West 20.7 feet  
 thence South 64 Degrees 10 Minutes 53 Seconds West 22.9 feet  
 thence South 73 Degrees 08 Minutes 25 Seconds West 46.2 feet  
 thence South 39 Degrees 40 Minutes 30 Seconds West 10.7 feet  
 thence South 76 Degrees 45 Minutes 34 Seconds West 51.5 feet  
 thence South 46 Degrees 14 Minutes 09 Seconds West 66.8 feet  
 thence South 39 Degrees 34 Minutes 31 Seconds West 57.7 feet  
 thence South 33 Degrees 31 Minutes 24 Seconds West 55.3 feet  
 thence South 40 Degrees 14 Minutes 46 Seconds West 45.4 feet  
 thence South 23 Degrees 07 Minutes 10 Seconds West 62.6 feet  
 thence South 41 Degrees 18 Minutes 50 Seconds West 43.9 feet  
 thence South 27 Degrees 00 Minutes 47 Seconds West 31.4 feet  
 thence South 17 Degrees 20 Minutes 43 Seconds West 32.4 feet  
 thence South 01 Degrees 12 Minutes 31 Seconds West 192.3 feet  
 thence South 00 Degrees 44 Minutes 28 Seconds East 145.9 feet  
 thence South 05 Degrees 08 Minutes 57 Seconds East 51 feet  
 thence South 17 Degrees 27 Minutes 28 Seconds East 22.3 feet  
 thence South 34 Degrees 17 Minutes 05 Seconds East 43.5 feet  
 thence South 58 Degrees 20 Minutes 58 Seconds East 65 feet  
 thence South 59 Degrees 14 Minutes 46 Seconds East 22.2 feet  
 thence South 48 Degrees 43 Minutes 17 Seconds East 19.7 feet  
 thence South 20 Degrees 04 Minutes 38 Seconds East 36.9 feet  
 thence South 50 Degrees 08 Minutes 30 Seconds West 167 feet  
 thence South 38 Degrees 18 Minutes 17 Seconds West 12.6 feet  
 thence South 25 Degrees 17 Minutes 09 Seconds West 9.1 feet  
 thence South 13 Degrees 08 Minutes 26 Seconds West 8.4 feet  
 thence South 07 Degrees 56 Minutes 58 Seconds East 9.9 feet  
 thence South 23 Degrees 33 Minutes 13 Seconds East 12.5 feet  
 thence South 36 Degrees 01 Minutes 53 Seconds East 15.7 feet  
 thence South 19 Degrees 53 Minutes 30 Seconds East 10.8 feet  
 thence South 64 Degrees 14 Minutes 28 Seconds East 37.3 feet  
 thence South 35 Degrees 48 Minutes 37 Seconds East 26.6 feet  
 thence South 19 Degrees 52 Minutes 15 Seconds East 27.5 feet  
 thence South 23 Degrees 27 Minutes 40 Seconds East 26.7 feet  
 thence South 02 Degrees 26 Minutes 15 Seconds East 36.1 feet  
 thence South 01 Degrees 43 Minutes 47 Seconds East 41 feet  
 thence South 22 Degrees 09 Minutes 23 Seconds East 5.3 feet  
 thence South 01 Degrees 02 Minutes 20 Seconds East 109.9 feet  
 thence South 01 Degrees 56 Minutes 08 Seconds West 49.2 feet  
 thence South 17 Degrees 09 Minutes 57 Seconds East 80.5 feet  
 thence South 22 Degrees 18 Minutes 29 Seconds East 114.9 feet  
 thence South 24 Degrees 20 Minutes 21 Seconds East 87.9 feet  
 thence South 17 Degrees 42 Minutes 32 Seconds East 27.5 feet  
 thence South 00 Degrees 21 Minutes 17 Seconds East 13.1 feet  
 thence South 15 Degrees 01 Minutes 16 Seconds West 13.6 feet  
 thence South 28 Degrees 08 Minutes 26 Seconds West 13.1 feet  
 thence South 37 Degrees 59 Minutes 08 Seconds West 92 feet  
 thence South 26 Degrees 12 Minutes 35 Seconds West 100.2 feet more or less to **the ending**

**point at:** 41 degrees 51 minutes 48.09 seconds North Latitude and -114 degrees 01 minutes 47.34 seconds

West Longitude, which can be converted to mapping accuracy State Plane Utah North Zone NAD 83 feet coordinates of  $X = 951,381.7$  feet and  $Y = 3,848,331.6$  feet.

## Appendix B to Attachment 4

**Popular Name: Meadow Butte Road**

**County: Box Elder**

**County Road Number: 28**

**State Geographic Information Database (SGID) Road Identification Number: RD020069.**

**Road-Segment Number: 004**

**Road-Segment Length: 0.04 miles more or less.**

**Believed owner of the land underlying this road-segment is: Bureau of Land Management.**

*The following description is based upon the geographic coordinate system using the NAD83 Datum. The source is GPS mapping grade data as indicated in the metadata and/or the transportation data model of the State of Utah Geographic Information Database (SGID).*

The road-segment itself is the monument that is identified by its physical presence on the land. The location of said physical presence is closely approximated by mapping grade Global Positioning System (GPS) data. Said data are checked against the corresponding gray-scale 1-meter Digital Orthophoto Quadrangles published by the United States Geological Survey (USGS) to verify a reasonable degree of accuracy. In circumstances where accurate satellite signal acquisition is not possible, such as deep, narrow canyons or under a canopy of dense foliage, or where very sharp curves in the road make accuracy questionable, such portions of the road were digitized from the corresponding gray-scale 1-meter Digital Orthophoto Quadrangles published by the United States Geological Survey (USGS).

This road-segment may traverse:

Township 13 North Range 19 West, Section(s) 9,10, Salt Lake Base & Meridian

The following description closely approximates the location of the centerline of the physical monument (Meadow Butte Road)-- Segment 004 based on mapping grade Global Positioning System (GPS) data as defined above:

**Beginning at a point** on the road center line located at 41 degrees 51 minutes 024.1 seconds North Latitude and -114 degrees 01 minutes 32.89 seconds West Longitude, which can be converted to mapping accuracy State Plane Utah North Zone NAD 83 feet coordinates of X = 952,403.7 feet and Y = 3,845,872.6 feet; thence the following courses along the said road center line:

thence South 44 Degrees 30 Minutes 09 Seconds East 9 feet  
thence South 40 Degrees 09 Minutes 36 Seconds East 25.6 feet  
thence South 29 Degrees 28 Minutes 43 Seconds East 26.3 feet  
thence South 20 Degrees 05 Minutes 20 Seconds East 107 feet  
thence South 20 Degrees 05 Minutes 48 Seconds East 2.7 feet  
thence South 17 Degrees 40 Minutes 57 Seconds East 42.9 feet  
thence South 19 Degrees 55 Minutes 33 Seconds East 5.9 feet more or less to **the ending point**

**at:** 41 degrees 51 minutes 22.17 seconds North Latitude and -114 degrees 01 minutes 31.65 seconds West Longitude, which can be converted to mapping accuracy State Plane Utah North Zone NAD 83 feet coordinates of X = 952,492.2 feet and Y = 3,845,674.2 feet.

## Appendix C to Attachment 4

**Popular Name: Meadow Butte Road**

**County: Box Elder**

**County Road Number: 28**

**State Geographic Information Database (SGID) Road Identification Number: RD020069.**

**Road-Segment Number: 006**

**Road-Segment Length: 1.15 miles more or less.**

**Believed owner of the land underlying this road-segment is: Bureau of Land Management.**

*The following description is based upon the geographic coordinate system using the NAD83 Datum. The source is GPS mapping grade data as indicated in the metadata and/or the transportation data model of the State of Utah Geographic Information Database (SGID).*

The road-segment itself is the monument that is identified by its physical presence on the land. The location of said physical presence is closely approximated by mapping grade Global Positioning System (GPS) data. Said data are checked against the corresponding gray-scale 1-meter Digital Orthophoto Quadrangles published by the United States Geological Survey (USGS) to verify a reasonable degree of accuracy. In circumstances where accurate satellite signal acquisition is not possible, such as deep, narrow canyons or under a canopy of dense foliage, or where very sharp curves in the road make accuracy questionable, such portions of the road were digitized from the corresponding gray-scale 1-meter Digital Orthophoto Quadrangles published by the United States Geological Survey (USGS).

This road-segment may traverse:

Township 13 North Range 19 West, Section(s) 13,14, Salt Lake Base & Meridian

The following description closely approximates the location of the centerline of the physical monument (Meadow Butte Road)-- Segment 006 based on mapping grade Global Positioning System (GPS) data as defined above:

**Beginning at a point** on the road center line located at 41 degrees 50 minutes 55.69 seconds North Latitude and -114 degrees 00 minutes 23.34 seconds West Longitude, which can be converted to mapping accuracy State Plane Utah North Zone NAD 83 feet coordinates of X = 957,582.4 feet and Y = 3,842,845.9 feet; thence the following courses along the said road center line:

thence North 87 Degrees 18 Minutes 50 Seconds East 45.5 feet  
thence North 87 Degrees 18 Minutes 50 Seconds East 128.9 feet  
thence North 83 Degrees 38 Minutes 29 Seconds East 203.8 feet  
thence North 83 Degrees 24 Minutes 20 Seconds East 166 feet  
thence North 83 Degrees 57 Minutes 14 Seconds East 99.2 feet  
thence North 83 Degrees 45 Minutes 35 Seconds East 95.9 feet  
thence North 82 Degrees 49 Minutes 48 Seconds East 82.9 feet  
thence North 77 Degrees 30 Minutes 32 Seconds East 62.4 feet  
thence North 82 Degrees 14 Minutes 46 Seconds East 25.5 feet  
thence South 64 Degrees 46 Minutes 21 Seconds East 34.2 feet  
thence South 45 Degrees 00 Minutes 39 Seconds East 38.7 feet

thence South 33 Degrees 53 Minutes 19 Seconds East 134.2 feet  
 thence South 40 Degrees 35 Minutes 58 Seconds East 120.3 feet  
 thence South 47 Degrees 56 Minutes 09 Seconds East 87.5 feet  
 thence South 55 Degrees 21 Minutes 43 Seconds East 20 feet  
 thence South 63 Degrees 21 Minutes 58 Seconds East 39.7 feet  
 thence South 65 Degrees 14 Minutes 21 Seconds East 58 feet  
 thence South 53 Degrees 05 Minutes 15 Seconds East 19 feet  
 thence South 39 Degrees 00 Minutes 50 Seconds East 37.8 feet  
 thence South 28 Degrees 43 Minutes 23 Seconds East 37.3 feet  
 thence South 36 Degrees 41 Minutes 47 Seconds East 114 feet  
 thence South 36 Degrees 53 Minutes 21 Seconds East 89.8 feet  
 thence South 40 Degrees 23 Minutes 03 Seconds East 21.4 feet  
 thence South 50 Degrees 32 Minutes 54 Seconds East 20.5 feet  
 thence South 60 Degrees 17 Minutes 45 Seconds East 81.8 feet  
 thence South 60 Degrees 13 Minutes 30 Seconds East 42.5 feet  
 thence South 43 Degrees 22 Minutes 44 Seconds East 67.3 feet  
 thence South 34 Degrees 06 Minutes 01 Seconds East 92.7 feet  
 thence South 44 Degrees 11 Minutes 05 Seconds East 22.7 feet  
 thence South 50 Degrees 32 Minutes 54 Seconds East 23.1 feet  
 thence South 46 Degrees 36 Minutes 30 Seconds East 95.3 feet  
 thence South 27 Degrees 54 Minutes 46 Seconds East 118.4 feet  
 thence South 16 Degrees 14 Minutes 39 Seconds East 93.4 feet  
 thence South 30 Degrees 39 Minutes 54 Seconds East 24.7 feet  
 thence South 50 Degrees 32 Minutes 54 Seconds East 146 feet  
 thence South 60 Degrees 38 Minutes 14 Seconds East 165.4 feet  
 thence South 56 Degrees 18 Minutes 29 Seconds East 131.8 feet  
 thence South 61 Degrees 15 Minutes 12 Seconds East 198.9 feet  
 thence South 59 Degrees 49 Minutes 45 Seconds East 161.4 feet  
 thence South 60 Degrees 57 Minutes 28 Seconds East 160.4 feet  
 thence South 63 Degrees 03 Minutes 57 Seconds East 93 feet  
 thence South 77 Degrees 24 Minutes 26 Seconds East 29.3 feet  
 thence South 83 Degrees 38 Minutes 38 Seconds East 28.1 feet  
 thence North 89 Degrees 38 Minutes 45 Seconds East 27.2 feet  
 thence North 89 Degrees 38 Minutes 45 Seconds East 27.2 feet  
 thence South 84 Degrees 00 Minutes 49 Seconds East 29.7 feet  
 thence South 78 Degrees 38 Minutes 41 Seconds East 64.6 feet  
 thence South 80 Degrees 21 Minutes 37 Seconds East 151.2 feet  
 thence South 87 Degrees 44 Minutes 07 Seconds East 107.7 feet  
 thence South 74 Degrees 24 Minutes 30 Seconds East 23.9 feet  
 thence South 62 Degrees 50 Minutes 30 Seconds East 142 feet  
 thence South 68 Degrees 29 Minutes 29 Seconds East 114.5 feet  
 thence South 52 Degrees 21 Minutes 59 Seconds East 205.2 feet  
 thence South 49 Degrees 51 Minutes 03 Seconds East 103.5 feet  
 thence South 50 Degrees 58 Minutes 17 Seconds East 28.4 feet  
 thence South 58 Degrees 39 Minutes 35 Seconds East 128 feet  
 thence South 81 Degrees 18 Minutes 39 Seconds East 125.2 feet  
 thence South 78 Degrees 53 Minutes 42 Seconds East 24.8 feet  
 thence South 70 Degrees 57 Minutes 21 Seconds East 24.7 feet  
 thence South 65 Degrees 48 Minutes 41 Seconds East 79 feet



thence South 72 Degrees 08 Minutes 43 Seconds East 26.2 feet  
thence South 67 Degrees 44 Minutes 02 Seconds East 51.2 feet  
thence South 58 Degrees 44 Minutes 46 Seconds East 25 feet  
thence South 70 Degrees 26 Minutes 45 Seconds East 149.3 feet  
thence South 76 Degrees 03 Minutes 02 Seconds East 119.5 feet  
thence South 66 Degrees 31 Minutes 51 Seconds East 150.2 feet  
thence South 75 Degrees 51 Minutes 13 Seconds East 157.2 feet  
thence South 87 Degrees 46 Minutes 49 Seconds East 146.1 feet  
thence South 77 Degrees 29 Minutes 24 Seconds East 139.9 feet  
thence South 78 Degrees 02 Minutes 04 Seconds East 113.7 feet  
thence South 78 Degrees 02 Minutes 04 Seconds East 22.7 feet more or less to **the ending**

**point at:** 41 degrees 50 minutes 33.88 seconds North Latitude and -113 degrees 59 minutes 013.9 seconds West Longitude, which can be converted to mapping accuracy State Plane Utah North Zone NAD 83 feet coordinates of X = 962,772.2 feet and Y = 3,840,488.0 feet.