

**Amended Acknowledgment and  
Amended Notice of Acknowledgment  
of Acceptance of R.S. 2477  
Right-of-Way Grant**

Ent 255678 Bk 1030 Pg 1026  
Date 19-Nov-2007 9:48AM Fee \$0.00  
LuAnn Adams - Filed By la  
Box Elder Co., UT  
For GOVERNOR FOR THE STATE OF UTAH

**THE STATE OF UTAH**

**TO ALL WHOM THESE PRESENTS SHALL COME, Greeting:**

**Know ye,** This is an Amended Acknowledgment and Amended Notice of Acknowledgment made under Utah Code Sections 72-5-309 through 310 inclusive, that the grant of the United States of America of “the right of way for the construction of highways over public lands, not reserved for public uses” under United States Revised Statutes 2477 (43 U.S.C. Section 932 (repealed October 21, 1976, with proviso recognizing the validity of rights-of-way already established)) was accepted for and on behalf of the State of Utah and its political subdivision Box Elder County as it pertains to the highway located in Box Elder County known as Tanner Ranch Road; County Road Number: 45; State Geographic Information Database (SGID) Road Identification Number: RD020096. Total road length is 4.03 miles more or less.

This Amended Acknowledgment and Amended Notice of Acknowledgment supersedes the information contained in the Acknowledgment recorded at Ent 238518, Bk 988, Beg Pg 687.

The reason for this Amended Acknowledgment and Amended Notice of Acknowledgment includes, but is not limited to, the fact that the road was constructed, mechanically, or by continuous use as a public highway for a period of at least ten years, over public lands not reserved for public uses, prior to the earlier of (a) the October 21, 1976 repeal of R.S. 2477 or (b) the date the servient estate was reserved for public uses.

This Amended Acknowledgment and Amended Notice of Acknowledgment applies only to the segments of the road that traverse land owned by the Bureau of Land Management, United States Department of the Interior, and does not apply to segments of the road that traverse land owned by any other person or entity. The State of Utah and its political subdivisions reserve the right to make further acknowledgments and notices of acknowledgment with regard to road segments that traverse land owned by other entities, including the United States of America, through one or more of its agencies.

A printed copy of a map showing the location of the road in said county is appended hereto as “Attachment 1,” a printed copy of representative photos of the road is appended hereto as “Attachment 2,” a printed copy of a description of the beginning and ending points of the entire road together with a list of Townships, Ranges and Sections that may be traversed by the road in said county is appended hereto as “Attachment 3,” and a printed copy of the Road Centerline Description Cover Page(s) is appended hereto as “Attachment 4.” The Appendices listed in “Attachment 4” that contain the actual road centerline descriptions are incorporated herein by reference.

A printed copy of this Amended Acknowledgment and Amended Notice of Acknowledgment, together with its Attachments and Appendices, may be viewed and/or obtained at the office of the Utah State Archives.

An electronic copy of this Amended Acknowledgment and Amended Notice of Acknowledgment, together with its Attachments and Appendices, may be viewed and/or downloaded as read-only PDF (Portable Document Format) files via the Internet at <http://recorded2477roads.utah.gov>.

The owner of the servient estate in the land underlying the road-segments subject to this Amended Acknowledgment and Amended Notice is believed to be the United States of America through one or more of its agencies. Any of such agencies or any other person with a servient ownership claim or a competing dominant estate right-of-way ownership claim, may file a petition in the State District Court for Salt Lake County for a decision regarding the correctness of this Amended Acknowledgment. A claimant shall file a petition within sixty (60) days after receipt of this Notice.

**In Witness Whereof**, I, John Harja, the official designee of the Governor of the State of Utah, in conformity to the laws of the State (Utah Code Sections 72-5-308 through 310 inclusive), have caused this Amended Acknowledgment and Amend Notice of Acknowledgment to be made.

Signed by my hand in Salt Lake City, Utah, the 15<sup>th</sup> day of November, 2007.

By the Governor's Designee

  
John Harja

**CERTIFICATION**

State of Utah                    )  
  : ss  
County of Salt Lake         )

I hereby certify that the signer of the foregoing document, John Harja, is personally known by me, has made a voluntary signature and taken an oath stating that he is the official designee of the Governor of the State of Utah and is authorized to sign this document on the Governor's behalf pursuant to Utah Code Section 72-5-309. He further vouched that, based upon information and belief, the facts alleged therein are true.

Dated this 15<sup>th</sup> day of November, 2007.

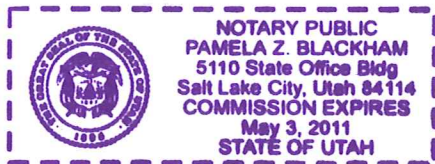

  
Notary Public



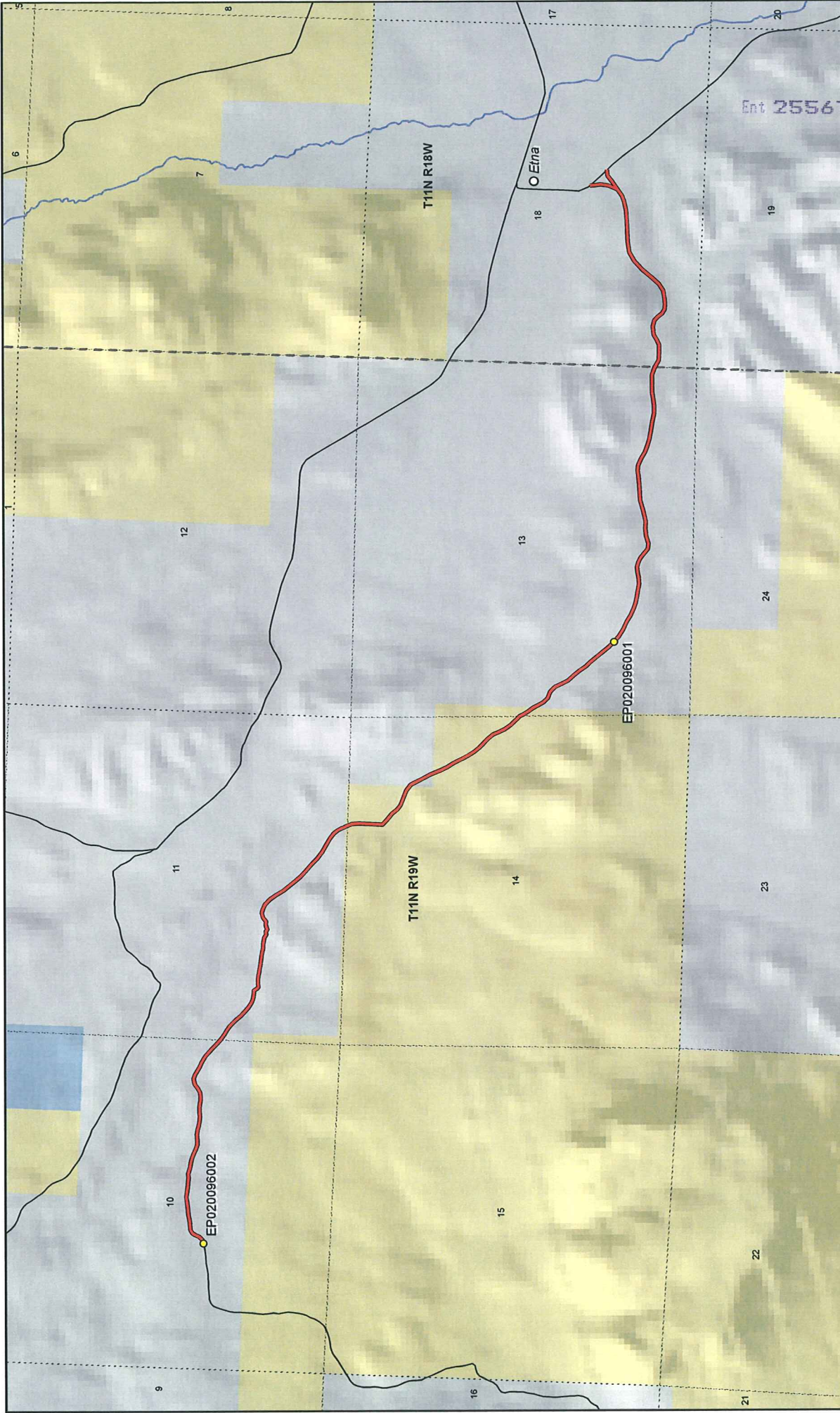

**Tunner Ranch Road - Box Elder County**  
**SGID RD\_ID RD020096**

**Land Ownership Categories**

- BLM
- Private
- SITLA, State Trust Land
- USFS, National Forest
- State Parks and Recreation
- Tribal, Indian Reservation
- NPS, National Park
- Wilderness
- UDWR Wildlife Reserve
- DOD, Military
- State Sovereign Land
- National Recreation Area
- USFWS, Natl. Wildlife Refuge

**Transportation Network**

- Tanner Ranch Road
- Other Roads
- Title V, Issued Or Under Consideration By BLM Or County
- Photo Event Point
- Section = 1 Mile

1:24,995  
1 inch equals 0.4 miles

Map prepared by the State of Utah  
Automated Geographic Reference Center  
Room 5130 State Office Building  
Salt Lake City, Utah 84114  
Nov 03, 2009



EP020096001



EP020096002

EP000000000

EP000000000

EP000000000

EP000000000

**Tanner Ranch Road - Box Elder County**  
**SGID RD\_ID RD020096**

Map prepared by the State of Utah  
Automated Geographic Reference Center  
Room 5130 State Office Building  
Salt Lake City, Utah 84114  
November 9, 2006





### Attachment 3

#### Beginning & Ending Points and Township, Range, and Section References For:

**Popular Name: Tanner Ranch Road**

**County: Box Elder**

**County Road Number: 45**

**State Geographic Information Database (SGID) Road Identification Number: RD020096.**

**Total Road Length: 4.03 miles more or less.**

**Beginning at a point** on the road centerline located at 41 degrees 41 minutes 17.48 seconds North Latitude and -114 degrees 00 minutes 58.69 seconds West Longitude, which can be converted to mapping accuracy State Plane Utah North Zone NAD 83 feet coordinates of X = 953,213.1 feet and Y = 3,784,420.2 feet based on the US Survey Foot conversion.

**Ending at a point** on the road centerline located at 41 degrees 40 minutes 22.65 seconds North Latitude and -113 degrees 57 minutes 020.3 seconds West Longitude, which can be converted to mapping accuracy State Plane Utah North Zone NAD 83 feet coordinates of X = 969,619.1 feet and Y = 3,778,398.2 feet based on the US Survey Foot conversion.

This road may traverse:

Township 11 North Range 18 West, Section(s) 18, Salt Lake Base & Meridian

Township 11 North Range 19 West, Section(s) 10,11,13,14, Salt Lake Base & Meridian

See Attachment 1 above for a cartographic depiction of the course of this road.

**Attachment 4**  
**Road Centerline Description Cover Page(s)**

**Popular Name: Tanner Ranch Road**

**County: Box Elder**

**County Road Number: 45**

**State Geographic Information Database (SGID) Road Identification Number: RD020096.**

**Total Road Length: 4.03 miles more or less.**

**Centerline Descriptions Of Road-Segments That Cross Over Federally Owned Land, Derived From Global Positioning System Data And Cross-checked against USGS Digital Orthophoto Quadrangles Compiled By The Utah Automated Geographic Reference Center And Entered Into The State Geographic Information Database (SGID).**

<b>Road-Segments Listed by SGID Road Identification Number (RD ID)</b>	<b>Road-Segment Numbers</b>	<b>Believed Ownership Of Servient Estate</b>	<b>Approximate Segment Length</b>	<b>See Attached Appendix</b>
<b>RD020096</b>	<b>001</b>	<b>PVT</b>	<b>1.44 Miles</b>	<b>(not shown)</b>
<b>RD020096</b>	<b>002</b>	<b>BLM</b>	<b>0.25 Miles</b>	<b>A</b>
<b>RD020096</b>	<b>003</b>	<b>PVT</b>	<b>0.08 Miles</b>	<b>(not shown)</b>
<b>RD020096</b>	<b>004</b>	<b>BLM</b>	<b>0.36 Miles</b>	<b>B</b>
<b>RD020096</b>	<b>005</b>	<b>PVT</b>	<b>1.75 Miles</b>	<b>(not shown)</b>
<b>RD020096</b>	<b>006</b>	<b>PVT</b>	<b>0.07 Miles</b>	<b>(not shown)</b>
		<b>Total Road Length</b>	<b>4.03</b>	<b>_____</b>

\* Indicates that a Title V permit will be requested, is in process, or has been issued.

† Indicates that road-segments crossing Forest Service land are under consideration by the state and county as of the date of this Amended Acknowledgment and Amended Notice of Acknowledgment.

## Appendix A to Attachment 4

**Popular Name: Tanner Ranch Road**

**County: Box Elder**

**County Road Number: 45**

**State Geographic Information Database (SGID) Road Identification Number: RD020096.**

**Road-Segment Number: 002**

**Road-Segment Length: 0.25 miles more or less.**

**Believed owner of the land underlying this road-segment is: Bureau of Land Management.**

*The following description is based upon the geographic coordinate system using the NAD83 Datum. The source is GPS mapping grade data as indicated in the metadata and/or the transportation data model of the State of Utah Geographic Information Database (SGID).*

The road-segment itself is the monument that is identified by its physical presence on the land. The location of said physical presence is closely approximated by mapping grade Global Positioning System (GPS) data. Said data are checked against the corresponding gray-scale 1-meter Digital Orthophoto Quadrangles published by the United States Geological Survey (USGS) to verify a reasonable degree of accuracy. In circumstances where accurate satellite signal acquisition is not possible, such as deep, narrow canyons or under a canopy of dense foliage, or where very sharp curves in the road make accuracy questionable, such portions of the road were digitized from the corresponding gray-scale 1-meter Digital Orthophoto Quadrangles published by the United States Geological Survey (USGS).

This road-segment may traverse:

Township 11 North Range 19 West, Section(s) 11,14, Salt Lake Base & Meridian

The following description closely approximates the location of the centerline of the physical monument (Tanner Ranch Road)-- Segment 002 based on mapping grade Global Positioning System (GPS) data as defined above:

**Beginning at a point** on the road center line located at 41 degrees 40 minutes 57.66 seconds North Latitude and -113 degrees 59 minutes 32.77 seconds West Longitude, which can be converted to mapping accuracy State Plane Utah North Zone NAD 83 feet coordinates of X = 959,671.6 feet and Y = 3,782,226.4 feet; thence the following courses along the said road center line:

thence South 23 Degrees 32 Minutes 50 Seconds East	4 feet
thence South 23 Degrees 10 Minutes 27 Seconds East	34.1 feet
thence South 23 Degrees 10 Minutes 24 Seconds East	85.1 feet
thence South 02 Degrees 03 Minutes 26 Seconds East	109.9 feet
thence South 02 Degrees 54 Minutes 03 Seconds West	121.5 feet
thence South 01 Degrees 33 Minutes 41 Seconds West	118.1 feet
thence South 03 Degrees 06 Minutes 06 Seconds West	119.9 feet
thence South 47 Degrees 31 Minutes 41 Seconds East	115.8 feet
thence South 51 Degrees 17 Minutes 39 Seconds East	111.9 feet
thence South 38 Degrees 15 Minutes 22 Seconds East	97.7 feet
thence South 51 Degrees 22 Minutes 50 Seconds East	86 feet
thence South 66 Degrees 44 Minutes 50 Seconds East	110.6 feet

thence South 69 Degrees 34 Minutes 14 Seconds East 129.4 feet

thence South 53 Degrees 26 Minutes 46 Seconds East 88.6 feet more or less to **the ending point at:** 41 degrees 40 minutes 47.93 seconds North Latitude and -113 degrees 59 minutes 24.08 seconds West Longitude, which can be converted to mapping accuracy State Plane Utah North Zone NAD 83 feet coordinates of X = 960,302.8 feet and Y = 3,781,223.9 feet.



## Appendix B to Attachment 4

**Popular Name: Tanner Ranch Road**  
**County: Box Elder**  
**County Road Number: 45**  
**State Geographic Information Database (SGID) Road Identification Number: RD020096.**  
**Road-Segment Number: 004**  
**Road-Segment Length: 0.36 miles more or less.**  
**Believed owner of the land underlying this road-segment is: Bureau of Land Management.**

*The following description is based upon the geographic coordinate system using the NAD83 Datum. The source is GPS mapping grade data as indicated in the metadata and/or the transportation data model of the State of Utah Geographic Information Database (SGID).*

The road-segment itself is the monument that is identified by its physical presence on the land. The location of said physical presence is closely approximated by mapping grade Global Positioning System (GPS) data. Said data are checked against the corresponding gray-scale 1-meter Digital Orthophoto Quadrangles published by the United States Geological Survey (USGS) to verify a reasonable degree of accuracy. In circumstances where accurate satellite signal acquisition is not possible, such as deep, narrow canyons or under a canopy of dense foliage, or where very sharp curves in the road make accuracy questionable, such portions of the road were digitized from the corresponding gray-scale 1-meter Digital Orthophoto Quadrangles published by the United States Geological Survey (USGS).

This road-segment may traverse:  
Township 11 North Range 19 West, Section(s) 13,14, Salt Lake Base & Meridian

The following description closely approximates the location of the centerline of the physical monument (Tanner Ranch Road)-- Segment 004 based on mapping grade Global Positioning System (GPS) data as defined above:

**Beginning at a point** on the road center line located at 41 degrees 40 minutes 44.47 seconds North Latitude and -113 degrees 59 minutes 21.29 seconds West Longitude, which can be converted to mapping accuracy State Plane Utah North Zone NAD 83 feet coordinates of X = 960,504.6 feet and Y = 3,780,867.7 feet; thence the following courses along the said road center line:

thence South 21 Degrees 31 Minutes 44 Seconds East	113.7 feet
thence South 25 Degrees 53 Minutes 05 Seconds East	130.8 feet
thence South 29 Degrees 48 Minutes 03 Seconds East	128.1 feet
thence South 27 Degrees 26 Minutes 02 Seconds East	128.9 feet
thence South 29 Degrees 07 Minutes 23 Seconds East	117.9 feet
thence South 28 Degrees 54 Minutes 18 Seconds East	113.9 feet
thence South 38 Degrees 25 Minutes 12 Seconds East	100 feet
thence South 46 Degrees 03 Minutes 16 Seconds East	93.9 feet
thence South 47 Degrees 37 Minutes 38 Seconds East	99.1 feet
thence South 38 Degrees 44 Minutes 14 Seconds East	108.8 feet
thence South 22 Degrees 54 Minutes 58 Seconds East	113.7 feet
thence South 26 Degrees 34 Minutes 18 Seconds East	98.7 feet

thence South 33 Degrees 34 Minutes 05 Seconds East 100 feet  
thence South 45 Degrees 20 Minutes 50 Seconds East 116 feet  
thence South 43 Degrees 35 Minutes 31 Seconds East 81.1 feet  
thence South 43 Degrees 35 Minutes 38 Seconds East 2.2 feet  
thence South 27 Degrees 31 Minutes 42 Seconds East 68.2 feet  
thence South 30 Degrees 35 Minutes 18 Seconds East 89.2 feet  
thence South 37 Degrees 27 Minutes 19 Seconds East 89.6 feet more or less to **the ending**

**point at:** 41 degrees 40 minutes 29.23 seconds North Latitude and -113 degrees 59 minutes 07.25 seconds West Longitude, which can be converted to mapping accuracy State Plane Utah North Zone NAD 83 feet coordinates of X = 961,524.9 feet and Y = 3,779,294.4 feet.