

**Amended Acknowledgment and  
Amended Notice of Acknowledgment  
of Acceptance of R.S. 2477  
Right-of-Way Grant**

Ent 255680 Bk 1030 Pg 1038  
Date 19-Nov-2007 9:50AM Fee \$0.00  
LuAnn Adams - Filed By la  
Box Elder Co., UT  
For GOVERNOR FOR THE STATE OF UTAH

**THE STATE OF UTAH**

**TO ALL WHOM THESE PRESENTS SHALL COME, Greeting:**

**Know ye,** This is an Amended Acknowledgment and Amended Notice of Acknowledgment made under Utah Code Sections 72-5-309 through 310 inclusive, that the grant of the United States of America of "the right of way for the construction of highways over public lands, not reserved for public uses" under United States Revised Statutes 2477 (43 U.S.C. Section 932 (repealed October 21, 1976, with proviso recognizing the validity of rights-of-way already established)) was accepted for and on behalf of the State of Utah and its political subdivision Box Elder County as it pertains to the highway located in Box Elder County known as Keg Springs Road; County Road Number: 5; State Geographic Information Database (SGID) Road Identification Number: RD020101. Total road length is 14.98 miles more or less.

This Amended Acknowledgment and Amended Notice of Acknowledgment supersedes the information contained in the Acknowledgment recorded at Ent 238520, Bk 988, Beg Pg 699.

The reason for this Amended Acknowledgment and Amended Notice of Acknowledgment includes, but is not limited to, the fact that the road was constructed, mechanically, or by continuous use as a public highway for a period of at least ten years, over public lands not reserved for public uses, prior to the earlier of (a) the October 21, 1976 repeal of R.S. 2477 or (b) the date the servient estate was reserved for public uses.

This Amended Acknowledgment and Amended Notice of Acknowledgment applies only to the segments of the road that traverse land owned by the Bureau of Land Management, United States Department of the Interior, and does not apply to segments of the road that traverse land owned by any other person or entity. The State of Utah and its political subdivisions reserve the right to make further acknowledgments and notices of acknowledgment with regard to road segments that traverse land owned by other entities, including the United States of America, through one or more of its agencies.

A printed copy of a map showing the location of the road in said county is appended hereto as "Attachment 1," a printed copy of representative photos of the road is appended hereto as "Attachment 2," a printed copy of a description of the beginning and ending points of the entire road together with a list of Townships, Ranges and Sections that may be traversed by the road in said county is appended hereto as "Attachment 3," and a printed copy of the Road Centerline Description Cover Page(s) is appended hereto as "Attachment 4." The Appendices listed in "Attachment 4" that contain the actual road centerline descriptions are incorporated herein by reference.

A printed copy of this Amended Acknowledgment and Amended Notice of Acknowledgment, together with its Attachments and Appendices, may be viewed and/or obtained at the office of the Utah State Archives.

An electronic copy of this Amended Acknowledgment and Amended Notice of Acknowledgment, together with its Attachments and Appendices, may be viewed and/or downloaded as read-only PDF (Portable Document Format) files via the Internet at <http://recorded2477roads.utah.gov>.

The owner of the servient estate in the land underlying the road-segments subject to this Amended Acknowledgment and Amended Notice is believed to be the United States of America through one or more of its agencies. Any of such agencies or any other person with a servient ownership claim or a competing dominant estate right-of-way ownership claim, may file a petition in the State District Court for Salt Lake County for a decision regarding the correctness of this Amended Acknowledgment. A claimant shall file a petition within sixty (60) days after receipt of this Notice.

**In Witness Whereof**, I, John Harja, the official designee of the Governor of the State of Utah, in conformity to the laws of the State (Utah Code Sections 72-5-308 through 310 inclusive), have caused this Amended Acknowledgment and Amend Notice of Acknowledgment to be made.

Signed by my hand in Salt Lake City, Utah, the 15<sup>th</sup> day of November, 2007.

By the Governor's Designee

  
John Harja

### CERTIFICATION

State of Utah                     )  
  : ss  
County of Salt Lake            )

I hereby certify that the signer of the foregoing document, John Harja, is personally known by me, has made a voluntary signature and taken an oath stating that he is the official designee of the Governor of the State of Utah and is authorized to sign this document on the Governor's behalf pursuant to Utah Code Section 72-5-309. He further vouched that, based upon information and belief, the facts alleged therein are true.

Dated this 15<sup>th</sup> day of November, 2007.

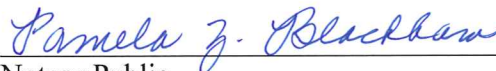

  
Notary Public



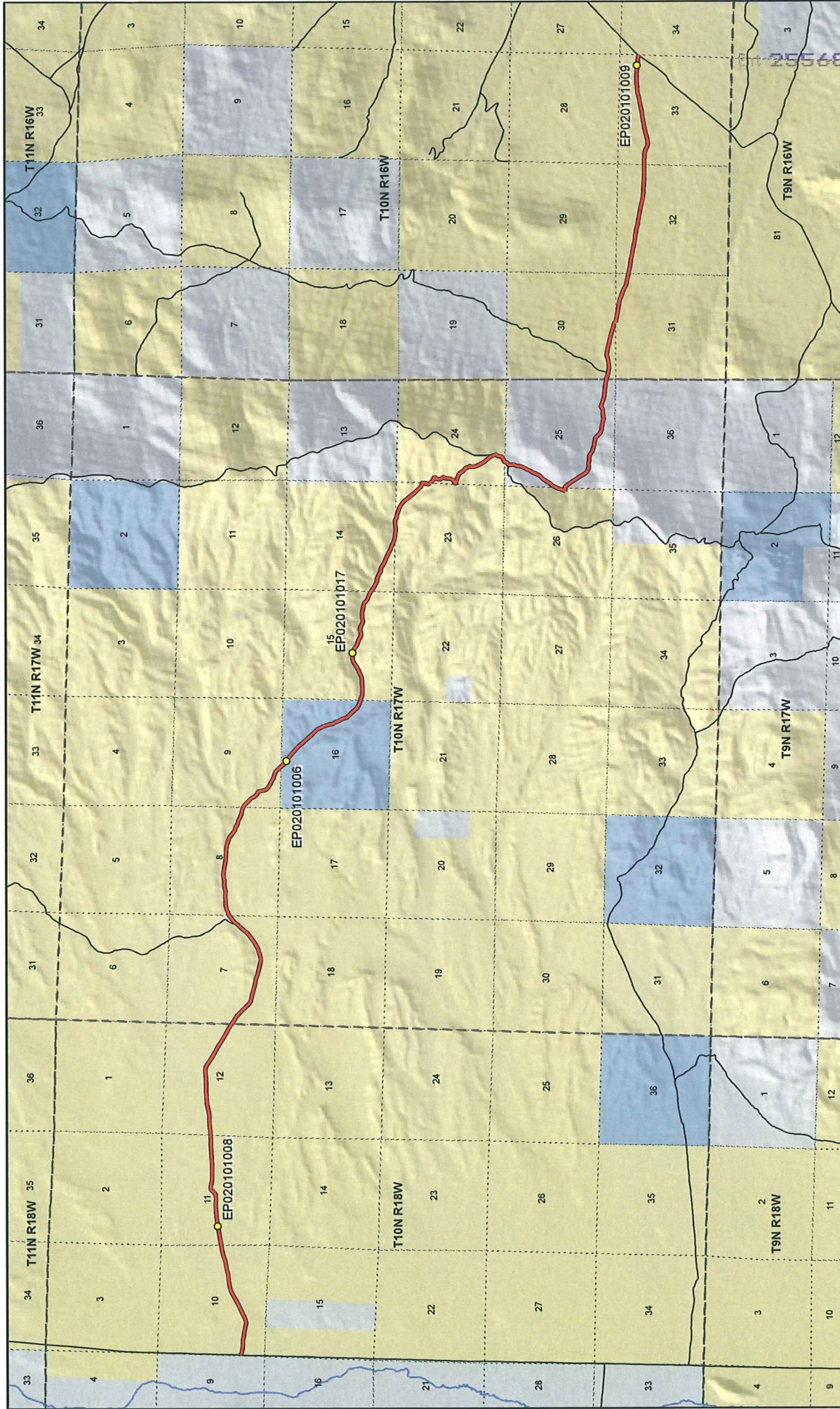

1:77,851  
1 inch equals 1.2 miles

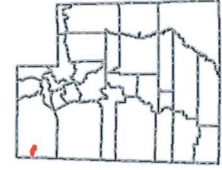

- Land Ownership Categories**
- BLM
  - Private
  - SITLA, State Trust Land
  - USFS, National Forest
  - State Parks and Recreation
  - Tribal, Indian Reservation
  - NPS, National Park

- Transportation Network**
- Keg Springs Road
  - Other Roads
  - Title V, Issued Or Under Consideration By BLM Or County
  - Photo Event Point
  - Section = 1 Mile

**Keg Springs Road - Box Elder County  
SGID RD\_ID RD020101**

Map prepared by the State of Utah  
Automated Geographic Reference Center  
Room 5130 State Office Building  
Salt Lake City, Utah 84114  
Nov 09, 2006







EP020101006



EP020101008



EP020101009



EP020101017

EP000000000

EP000000000

**Keg Springs Road - Box Elder County**  
**SGID RD\_ID RD020101**

Map prepared by the State of Utah  
Automated Geographic Reference Center  
Room 5130 State Office Building  
Salt Lake City, Utah 84114  
November 9, 2006





### Attachment 3

#### **Beginning & Ending Points and Township, Range, and Section References For:**

**Popular Name: Keg Springs Road**

**County: Box Elder**

**County Road Number: 5**

**State Geographic Information Database (SGID) Road Identification Number: RD020101.**

**Total Road Length: 14.98 miles more or less.**

**Beginning at a point** on the road centerline located at 41 degrees 35 minutes 056.4 seconds North Latitude and -113 degrees 54 minutes 25.77 seconds West Longitude, which can be converted to mapping accuracy State Plane Utah North Zone NAD 83 feet coordinates of X = 982,112.6 feet and Y = 3,751,089.1 feet based on the US Survey Foot conversion.

**Ending at a point** on the road centerline located at 41 degrees 33 minutes 3.2 seconds North Latitude and -113 degrees 40 minutes 30.92 seconds West Longitude, which can be converted to mapping accuracy State Plane Utah North Zone NAD 83 feet coordinates of X = 1,045,080.2 feet and Y = 3,731,892.0 feet based on the US Survey Foot conversion.

This road may traverse:

Township 10 North Range 16 West, Section(s) 30,31,32,33, Salt Lake Base & Meridian

Township 10 North Range 17 West, Section(s) 7,8,9,14,15,16,23,24,25,26, Salt Lake Base & Meridian

Township 10 North Range 18 West, Section(s) 10,11,12, Salt Lake Base & Meridian

See Attachment 1 above for a cartographic depiction of the course of this road.

**Attachment 4**  
**Road Centerline Description Cover Page(s)**

**Popular Name: Keg Springs Road**

**County: Box Elder**

**County Road Number: 5**

**State Geographic Information Database (SGID) Road Identification Number: RD020101.**

**Total Road Length: 14.98 miles more or less.**

**Centerline Descriptions Of Road-Segments That Cross Over Federally Owned Land, Derived From Global Positioning System Data And Cross-checked against USGS Digital Orthophoto Quadrangles Compiled By The Utah Automated Geographic Reference Center And Entered Into The State Geographic Information Database (SGID).**

<b>Road-Segments Listed by SGID Road Identification Number (RD ID)</b>	<b>Road-Segment Numbers</b>	<b>Believed Ownership Of Servient Estate</b>	<b>Approximate Segment Length</b>	<b>See Attached Appendix</b>
<b>RD020101</b>	<b>001</b>	<b>PVT</b>	<b>0.01 Miles</b>	<b>(not shown)</b>
<b>RD020101</b>	<b>002</b>	<b>BLM</b>	<b>5.94 Miles</b>	<b>A</b>
<b>RD020101</b>	<b>003</b>	<b>ST</b>	<b>0.97 Miles</b>	<b>(not shown)</b>
<b>RD020101</b>	<b>004</b>	<b>BLM</b>	<b>3.22 Miles</b>	<b>B</b>
<b>RD020101</b>	<b>005</b>	<b>PVT</b>	<b>0.53 Miles</b>	<b>(not shown)</b>
<b>RD020101</b>	<b>006</b>	<b>BLM</b>	<b>0.13 Miles</b>	<b>C</b>
<b>RD020101</b>	<b>007</b>	<b>PVT</b>	<b>1.15 Miles</b>	<b>(not shown)</b>
<b>RD020101</b>	<b>008</b>	<b>BLM</b>	<b>3.03 Miles</b>	<b>D</b>
		<b>Total Road Length</b>	<b>14.98</b>	<b>_____</b>

\* Indicates that a Title V permit will be requested, is in process, or has been issued.

† Indicates that road-segments crossing Forest Service land are under consideration by the state and county as of the date of this Amended Acknowledgment and Amended Notice of Acknowledgment.



## Appendix A to Attachment 4

**Popular Name: Keg Springs Road**

**County: Box Elder**

**County Road Number: 5**

**State Geographic Information Database (SGID) Road Identification Number: RD020101.**

**Road-Segment Number: 002**

**Road-Segment Length: 5.94 miles more or less.**

**Believed owner of the land underlying this road-segment is: Bureau of Land Management.**

*The following description is based upon the geographic coordinate system using the NAD83 Datum. The source is GPS mapping grade data as indicated in the metadata and/or the transportation data model of the State of Utah Geographic Information Database (SGID).*

The road-segment itself is the monument that is identified by its physical presence on the land. The location of said physical presence is closely approximated by mapping grade Global Positioning System (GPS) data. Said data are checked against the corresponding gray-scale 1-meter Digital Orthophoto Quadrangles published by the United States Geological Survey (USGS) to verify a reasonable degree of accuracy. In circumstances where accurate satellite signal acquisition is not possible, such as deep, narrow canyons or under a canopy of dense foliage, or where very sharp curves in the road make accuracy questionable, such portions of the road were digitized from the corresponding gray-scale 1-meter Digital Orthophoto Quadrangles published by the United States Geological Survey (USGS).

This road-segment may traverse:

Township 10 North Range 17 West, Section(s) 7,8,9,16, Salt Lake Base & Meridian

Township 10 North Range 18 West, Section(s) 10,11,12, Salt Lake Base & Meridian

The following description closely approximates the location of the centerline of the physical monument (Keg Springs Road)-- Segment 002 based on mapping grade Global Positioning System (GPS) data as defined above:

**Beginning at a point** on the road center line located at 41 degrees 35 minutes 056.4 seconds North Latitude and -113 degrees 54 minutes 25.74 seconds West Longitude, which can be converted to mapping accuracy State Plane Utah North Zone NAD 83 feet coordinates of X = 982,114.9 feet and Y = 3,751,089.1 feet; thence the following courses along the said road center line:

thence North 89 Degrees 39 Minutes 22 Seconds East	43.7 feet
thence South 72 Degrees 17 Minutes 00 Seconds East	15.9 feet
thence South 71 Degrees 17 Minutes 10 Seconds East	95.4 feet
thence South 77 Degrees 12 Minutes 35 Seconds East	151.6 feet
thence South 87 Degrees 26 Minutes 16 Seconds East	194.1 feet
thence South 88 Degrees 32 Minutes 02 Seconds East	207.7 feet
thence South 80 Degrees 48 Minutes 25 Seconds East	207.9 feet
thence South 79 Degrees 07 Minutes 39 Seconds East	236.1 feet
thence South 79 Degrees 39 Minutes 56 Seconds East	256.7 feet
thence South 79 Degrees 30 Minutes 49 Seconds East	192 feet
thence North 71 Degrees 49 Minutes 16 Seconds East	198.1 feet

thence North 67 Degrees 28 Minutes 33 Seconds East	230.2 feet
thence North 63 Degrees 45 Minutes 57 Seconds East	236.6 feet
thence North 62 Degrees 10 Minutes 44 Seconds East	248.8 feet
thence North 62 Degrees 33 Minutes 52 Seconds East	287.3 feet
thence North 58 Degrees 40 Minutes 14 Seconds East	296.9 feet
thence North 63 Degrees 07 Minutes 34 Seconds East	238.6 feet
thence North 73 Degrees 00 Minutes 13 Seconds East	230 feet
thence North 83 Degrees 46 Minutes 43 Seconds East	269 feet
thence North 82 Degrees 11 Minutes 38 Seconds East	290.4 feet
thence North 75 Degrees 15 Minutes 07 Seconds East	309.8 feet
thence North 78 Degrees 46 Minutes 52 Seconds East	330.3 feet
thence North 73 Degrees 13 Minutes 12 Seconds East	341.9 feet
thence North 77 Degrees 26 Minutes 13 Seconds East	348.7 feet
thence North 80 Degrees 06 Minutes 58 Seconds East	126 feet
thence North 80 Degrees 06 Minutes 58 Seconds East	232.2 feet
thence North 79 Degrees 46 Minutes 08 Seconds East	341.9 feet
thence North 80 Degrees 54 Minutes 19 Seconds East	312.6 feet
thence North 80 Degrees 45 Minutes 15 Seconds East	275.5 feet
thence North 82 Degrees 33 Minutes 26 Seconds East	265.4 feet
thence North 85 Degrees 29 Minutes 47 Seconds East	271.3 feet
thence North 85 Degrees 16 Minutes 59 Seconds East	279.6 feet
thence South 87 Degrees 15 Minutes 45 Seconds East	274.6 feet
thence North 84 Degrees 40 Minutes 45 Seconds East	226.8 feet
thence North 52 Degrees 37 Minutes 42 Seconds East	95.3 feet
thence North 44 Degrees 22 Minutes 55 Seconds East	48.5 feet
thence North 41 Degrees 03 Minutes 45 Seconds East	48.1 feet
thence North 41 Degrees 55 Minutes 47 Seconds East	48.8 feet
thence North 47 Degrees 31 Minutes 06 Seconds East	46.4 feet
thence North 56 Degrees 32 Minutes 41 Seconds East	45 feet
thence North 71 Degrees 30 Minutes 12 Seconds East	42.1 feet
thence North 82 Degrees 45 Minutes 31 Seconds East	41 feet
thence South 80 Degrees 48 Minutes 12 Seconds East	39.6 feet
thence South 76 Degrees 23 Minutes 29 Seconds East	217.6 feet
thence South 86 Degrees 50 Minutes 25 Seconds East	241.5 feet
thence North 89 Degrees 18 Minutes 22 Seconds East	268.6 feet
thence North 88 Degrees 03 Minutes 28 Seconds East	294 feet
thence North 86 Degrees 55 Minutes 16 Seconds East	309.3 feet
thence North 87 Degrees 19 Minutes 07 Seconds East	321.7 feet
thence North 87 Degrees 39 Minutes 34 Seconds East	329.5 feet
thence North 87 Degrees 55 Minutes 19 Seconds East	325.2 feet
thence North 85 Degrees 39 Minutes 07 Seconds East	196.9 feet
thence North 85 Degrees 39 Minutes 06 Seconds East	131.8 feet
thence North 83 Degrees 07 Minutes 18 Seconds East	331.4 feet
thence North 89 Degrees 22 Minutes 31 Seconds East	334.5 feet
thence South 88 Degrees 55 Minutes 58 Seconds East	66.6 feet
thence North 88 Degrees 14 Minutes 17 Seconds East	66.3 feet
thence North 79 Degrees 54 Minutes 24 Seconds East	193.7 feet
thence North 76 Degrees 43 Minutes 21 Seconds East	322.4 feet
thence North 80 Degrees 43 Minutes 47 Seconds East	63.4 feet



thence North 87 Degrees 00 Minutes 41 Seconds East	426.5 feet
thence North 81 Degrees 31 Minutes 33 Seconds East	58 feet
thence North 79 Degrees 42 Minutes 19 Seconds East	56.9 feet
thence North 82 Degrees 54 Minutes 25 Seconds East	55.8 feet
thence North 89 Degrees 39 Minutes 22 Seconds East	54.1 feet
thence South 88 Degrees 38 Minutes 20 Seconds East	55.1 feet
thence South 86 Degrees 56 Minutes 14 Seconds East	55.2 feet
thence South 88 Degrees 39 Minutes 32 Seconds East	55.8 feet
thence North 87 Degrees 37 Minutes 30 Seconds East	277.6 feet
thence North 86 Degrees 30 Minutes 12 Seconds East	268.4 feet
thence North 87 Degrees 49 Minutes 55 Seconds East	257.6 feet
thence North 87 Degrees 38 Minutes 22 Seconds East	93.2 feet
thence South 84 Degrees 00 Minutes 13 Seconds East	44.5 feet
thence South 79 Degrees 17 Minutes 32 Seconds East	42.8 feet
thence South 67 Degrees 53 Minutes 32 Seconds East	42.9 feet
thence South 60 Degrees 52 Minutes 04 Seconds East	43.3 feet
thence South 56 Degrees 09 Minutes 27 Seconds East	189.1 feet
thence South 57 Degrees 49 Minutes 45 Seconds East	266 feet
thence South 58 Degrees 51 Minutes 00 Seconds East	291.9 feet
thence South 59 Degrees 27 Minutes 47 Seconds East	309.9 feet
thence South 59 Degrees 32 Minutes 39 Seconds East	313.9 feet
thence South 58 Degrees 20 Minutes 17 Seconds East	306.3 feet
thence South 57 Degrees 25 Minutes 50 Seconds East	120.7 feet
thence South 62 Degrees 12 Minutes 54 Seconds East	59.1 feet
thence South 64 Degrees 03 Minutes 44 Seconds East	59.3 feet
thence South 65 Degrees 36 Minutes 45 Seconds East	59.6 feet
thence South 63 Degrees 37 Minutes 58 Seconds East	57.6 feet
thence South 58 Degrees 36 Minutes 36 Seconds East	58.6 feet
thence South 54 Degrees 50 Minutes 33 Seconds East	178.5 feet
thence South 55 Degrees 33 Minutes 06 Seconds East	91.7 feet
thence South 55 Degrees 33 Minutes 06 Seconds East	215.9 feet
thence South 56 Degrees 49 Minutes 14 Seconds East	249.4 feet
thence South 50 Degrees 20 Minutes 57 Seconds East	63.8 feet
thence South 48 Degrees 04 Minutes 11 Seconds East	63.4 feet
thence South 46 Degrees 11 Minutes 10 Seconds East	63.1 feet
thence South 44 Degrees 55 Minutes 38 Seconds East	191.6 feet
thence South 44 Degrees 37 Minutes 38 Seconds East	185.5 feet
thence South 40 Degrees 06 Minutes 31 Seconds East	119.5 feet
thence South 39 Degrees 46 Minutes 16 Seconds East	57.3 feet
thence South 43 Degrees 12 Minutes 17 Seconds East	55.9 feet
thence South 50 Degrees 32 Minutes 16 Seconds East	53.8 feet
thence South 55 Degrees 36 Minutes 17 Seconds East	54.7 feet
thence South 62 Degrees 40 Minutes 03 Seconds East	53 feet
thence South 68 Degrees 48 Minutes 09 Seconds East	53.6 feet
thence South 72 Degrees 40 Minutes 42 Seconds East	54 feet
thence South 76 Degrees 05 Minutes 17 Seconds East	166.5 feet
thence South 77 Degrees 07 Minutes 27 Seconds East	301.2 feet
thence South 76 Degrees 48 Minutes 10 Seconds East	294.2 feet
thence South 75 Degrees 35 Minutes 59 Seconds East	167.5 feet

thence South 79 Degrees 54 Minutes 53 Seconds East	54.4 feet
thence South 76 Degrees 33 Minutes 42 Seconds East	53.7 feet
thence South 73 Degrees 30 Minutes 21 Seconds East	52.1 feet
thence South 69 Degrees 58 Minutes 19 Seconds East	202.6 feet
thence South 74 Degrees 47 Minutes 57 Seconds East	250.9 feet
thence South 76 Degrees 47 Minutes 18 Seconds East	246.3 feet
thence South 81 Degrees 04 Minutes 44 Seconds East	140.6 feet
thence South 82 Degrees 05 Minutes 49 Seconds East	45.7 feet
thence North 89 Degrees 39 Minutes 23 Seconds East	44.9 feet
thence North 85 Degrees 28 Minutes 54 Seconds East	45.1 feet
thence North 79 Degrees 23 Minutes 17 Seconds East	46 feet
thence North 73 Degrees 46 Minutes 58 Seconds East	143.9 feet
thence North 71 Degrees 24 Minutes 24 Seconds East	256.6 feet
thence North 69 Degrees 00 Minutes 52 Seconds East	51.2 feet
thence North 65 Degrees 03 Minutes 38 Seconds East	51.2 feet
thence North 62 Degrees 55 Minutes 36 Seconds East	102.1 feet
thence North 57 Degrees 50 Minutes 42 Seconds East	102.7 feet
thence North 56 Degrees 16 Minutes 30 Seconds East	50.7 feet
thence North 52 Degrees 47 Minutes 11 Seconds East	155.8 feet
thence North 55 Degrees 16 Minutes 22 Seconds East	255.5 feet
thence North 48 Degrees 27 Minutes 42 Seconds East	199.2 feet
thence North 41 Degrees 55 Minutes 48 Seconds East	48.8 feet
thence North 40 Degrees 14 Minutes 31 Seconds East	259.1 feet
thence North 39 Degrees 18 Minutes 07 Seconds East	270.9 feet
thence North 39 Degrees 48 Minutes 19 Seconds East	126.2 feet
thence North 40 Degrees 12 Minutes 57 Seconds East	146.8 feet
thence North 49 Degrees 43 Minutes 12 Seconds East	275.9 feet
thence North 57 Degrees 06 Minutes 23 Seconds East	54.9 feet
thence North 59 Degrees 06 Minutes 16 Seconds East	45.1 feet
thence North 59 Degrees 06 Minutes 06 Seconds East	9.8 feet
thence North 66 Degrees 30 Minutes 12 Seconds East	162.7 feet
thence North 67 Degrees 02 Minutes 11 Seconds East	162 feet
thence North 73 Degrees 56 Minutes 52 Seconds East	54.5 feet
thence North 75 Degrees 27 Minutes 13 Seconds East	54.8 feet
thence North 78 Degrees 04 Minutes 52 Seconds East	55.6 feet
thence North 81 Degrees 11 Minutes 32 Seconds East	55.7 feet
thence North 84 Degrees 33 Minutes 15 Seconds East	55.3 feet
thence North 87 Degrees 56 Minutes 29 Seconds East	54.8 feet
thence South 88 Degrees 36 Minutes 28 Seconds East	54.1 feet
thence North 88 Degrees 57 Minutes 21 Seconds East	268.3 feet
thence South 89 Degrees 53 Minutes 17 Seconds East	206.3 feet
thence North 81 Degrees 48 Minutes 11 Seconds East	96 feet
thence North 75 Degrees 01 Minutes 05 Seconds East	45.4 feet
thence North 70 Degrees 41 Minutes 53 Seconds East	45.4 feet
thence North 76 Degrees 56 Minutes 43 Seconds East	44.7 feet
thence North 81 Degrees 10 Minutes 02 Seconds East	44.4 feet
thence North 87 Degrees 32 Minutes 07 Seconds East	44.3 feet
thence South 87 Degrees 07 Minutes 41 Seconds East	87.7 feet
thence South 86 Degrees 04 Minutes 32 Seconds East	44.1 feet



thence North 87 Degrees 29 Minutes 13 Seconds East	86.6 feet
thence North 74 Degrees 35 Minutes 16 Seconds East	88.3 feet
thence North 74 Degrees 54 Minutes 46 Seconds East	45.1 feet
thence North 81 Degrees 21 Minutes 02 Seconds East	45.4 feet
thence North 85 Degrees 32 Minutes 29 Seconds East	45.7 feet
thence North 87 Degrees 36 Minutes 39 Seconds East	45.9 feet
thence South 87 Degrees 15 Minutes 57 Seconds East	91.6 feet
thence South 83 Degrees 54 Minutes 53 Seconds East	46.9 feet
thence South 82 Degrees 44 Minutes 01 Seconds East	245.2 feet
thence South 78 Degrees 19 Minutes 55 Seconds East	267.9 feet
thence South 85 Degrees 16 Minutes 38 Seconds East	278.6 feet
thence South 86 Degrees 27 Minutes 54 Seconds East	290.9 feet
thence South 85 Degrees 28 Minutes 19 Seconds East	57.9 feet
thence South 83 Degrees 49 Minutes 25 Seconds East	57.8 feet
thence South 78 Degrees 46 Minutes 33 Seconds East	57.2 feet
thence South 75 Degrees 20 Minutes 54 Seconds East	57 feet
thence South 73 Degrees 40 Minutes 32 Seconds East	57.2 feet
thence South 72 Degrees 27 Minutes 53 Seconds East	267.1 feet
thence South 68 Degrees 51 Minutes 14 Seconds East	44.8 feet
thence South 62 Degrees 55 Minutes 12 Seconds East	39.2 feet
thence South 54 Degrees 58 Minutes 51 Seconds East	37.4 feet
thence South 46 Degrees 34 Minutes 11 Seconds East	75.9 feet
thence South 54 Degrees 00 Minutes 14 Seconds East	212.5 feet
thence South 56 Degrees 46 Minutes 14 Seconds East	44.5 feet
thence South 57 Degrees 13 Minutes 55 Seconds East	45 feet
thence South 65 Degrees 32 Minutes 16 Seconds East	43 feet
thence South 72 Degrees 35 Minutes 55 Seconds East	43 feet
thence South 76 Degrees 44 Minutes 34 Seconds East	41.8 feet
thence South 75 Degrees 43 Minutes 21 Seconds East	39 feet
thence South 70 Degrees 01 Minutes 13 Seconds East	37.8 feet
thence South 55 Degrees 57 Minutes 47 Seconds East	37.8 feet
thence South 48 Degrees 55 Minutes 11 Seconds East	37.2 feet
thence South 52 Degrees 56 Minutes 17 Seconds East	35.1 feet
thence South 62 Degrees 04 Minutes 45 Seconds East	34.6 feet
thence South 73 Degrees 19 Minutes 22 Seconds East	33.6 feet
thence South 77 Degrees 55 Minutes 44 Seconds East	106.8 feet
thence South 65 Degrees 10 Minutes 05 Seconds East	193.5 feet
thence South 69 Degrees 47 Minutes 14 Seconds East	196.2 feet
thence South 73 Degrees 57 Minutes 13 Seconds East	191.8 feet
thence South 75 Degrees 19 Minutes 48 Seconds East	88.6 feet
thence South 66 Degrees 35 Minutes 38 Seconds East	9 feet
thence South 58 Degrees 10 Minutes 08 Seconds East	36.7 feet
thence South 58 Degrees 10 Minutes 09 Seconds East	45.8 feet
thence South 52 Degrees 01 Minutes 40 Seconds East	153.4 feet
thence South 49 Degrees 35 Minutes 36 Seconds East	178.4 feet
thence South 39 Degrees 57 Minutes 14 Seconds East	185.2 feet
thence South 35 Degrees 31 Minutes 05 Seconds East	210.7 feet
thence South 35 Degrees 16 Minutes 52 Seconds East	142 feet
thence South 54 Degrees 18 Minutes 57 Seconds East	22.3 feet

thence South 63 Degrees 23 Minutes 28 Seconds East 21.7 feet  
 thence South 74 Degrees 56 Minutes 51 Seconds East 23.5 feet  
 thence South 71 Degrees 31 Minutes 38 Seconds East 46.8 feet  
 thence South 51 Degrees 00 Minutes 10 Seconds East 25.9 feet  
 thence South 40 Degrees 42 Minutes 28 Seconds East 25.8 feet  
 thence South 24 Degrees 34 Minutes 15 Seconds East 28.8 feet  
 thence South 10 Degrees 50 Minutes 58 Seconds East 91.7 feet  
 thence South 13 Degrees 45 Minutes 20 Seconds East 175.3 feet  
 thence South 21 Degrees 55 Minutes 11 Seconds East 77.6 feet  
 thence South 29 Degrees 40 Minutes 30 Seconds East 39.5 feet  
 thence South 38 Degrees 38 Minutes 00 Seconds East 39.7 feet  
 thence South 52 Degrees 29 Minutes 19 Seconds East 80.2 feet  
 thence South 58 Degrees 09 Minutes 29 Seconds East 166.3 feet  
 thence South 60 Degrees 38 Minutes 32 Seconds East 211.8 feet  
 thence South 61 Degrees 59 Minutes 03 Seconds East 131.2 feet  
 thence South 70 Degrees 54 Minutes 56 Seconds East 83.8 feet  
 thence South 69 Degrees 31 Minutes 58 Seconds East 207.7 feet  
 thence South 61 Degrees 57 Minutes 00 Seconds East 41.4 feet  
 thence South 58 Degrees 05 Minutes 18 Seconds East 39.9 feet  
 thence South 51 Degrees 09 Minutes 20 Seconds East 38.9 feet  
 thence South 46 Degrees 24 Minutes 38 Seconds East 37.3 feet  
 thence South 40 Degrees 12 Minutes 38 Seconds East 38.9 feet  
 thence South 44 Degrees 23 Minutes 01 Seconds East 193.9 feet  
 thence South 38 Degrees 17 Minutes 08 Seconds East 22 feet  
 thence South 38 Degrees 16 Minutes 46 Seconds East 3.1 feet more or less to **the ending point**

**at:** 41 degrees 35 minutes 45.44 seconds North Latitude and -113 degrees 48 minutes 010.1 seconds West  
 Longitude, which can be converted to mapping accuracy State Plane Utah North Zone NAD 83 feet  
 coordinates of X = 1,010,614.2 feet and Y = 3,749,206.3 feet.



## Appendix B to Attachment 4

**Popular Name: Keg Springs Road**

**County: Box Elder**

**County Road Number: 5**

**State Geographic Information Database (SGID) Road Identification Number: RD020101.**

**Road-Segment Number: 004**

**Road-Segment Length: 3.22 miles more or less.**

**Believed owner of the land underlying this road-segment is: Bureau of Land Management.**

*The following description is based upon the geographic coordinate system using the NAD83 Datum. The source is GPS mapping grade data as indicated in the metadata and/or the transportation data model of the State of Utah Geographic Information Database (SGID).*

The road-segment itself is the monument that is identified by its physical presence on the land. The location of said physical presence is closely approximated by mapping grade Global Positioning System (GPS) data. Said data are checked against the corresponding gray-scale 1-meter Digital Orthophoto Quadrangles published by the United States Geological Survey (USGS) to verify a reasonable degree of accuracy. In circumstances where accurate satellite signal acquisition is not possible, such as deep, narrow canyons or under a canopy of dense foliage, or where very sharp curves in the road make accuracy questionable, such portions of the road were digitized from the corresponding gray-scale 1-meter Digital Orthophoto Quadrangles published by the United States Geological Survey (USGS).

This road-segment may traverse:

Township 10 North Range 17 West, Section(s) 14,15,23,24,25, Salt Lake Base & Meridian

The following description closely approximates the location of the centerline of the physical monument (Keg Springs Road)-- Segment 004 based on mapping grade Global Positioning System (GPS) data as defined above:

**Beginning at a point** on the road center line located at 41 degrees 35 minutes 08.25 seconds North Latitude and -113 degrees 47 minutes 26.81 seconds West Longitude, which can be converted to mapping accuracy State Plane Utah North Zone NAD 83 feet coordinates of X = 1,013,803.1 feet and Y = 3,745,357.2 feet; thence the following courses along the said road center line:

thence South 76 Degrees 04 Minutes 43 Seconds East	22.9 feet
thence South 76 Degrees 04 Minutes 41 Seconds East	85 feet
thence South 69 Degrees 38 Minutes 26 Seconds East	120.6 feet
thence South 76 Degrees 47 Minutes 03 Seconds East	104.9 feet
thence North 86 Degrees 15 Minutes 32 Seconds East	138.3 feet
thence South 88 Degrees 34 Minutes 03 Seconds East	158.8 feet
thence North 84 Degrees 34 Minutes 30 Seconds East	166.6 feet
thence North 89 Degrees 39 Minutes 26 Seconds East	173.8 feet
thence North 82 Degrees 12 Minutes 10 Seconds East	177 feet
thence North 69 Degrees 39 Minutes 56 Seconds East	187.1 feet
thence North 65 Degrees 27 Minutes 22 Seconds East	192 feet
thence North 58 Degrees 28 Minutes 36 Seconds East	193.2 feet

thence North 56 Degrees 51 Minutes 27 Seconds East	175.6 feet
thence North 62 Degrees 40 Minutes 44 Seconds East	162.7 feet
thence North 81 Degrees 12 Minutes 57 Seconds East	145.2 feet
thence South 87 Degrees 52 Minutes 28 Seconds East	152.3 feet
thence South 79 Degrees 56 Minutes 06 Seconds East	163.4 feet
thence South 60 Degrees 41 Minutes 39 Seconds East	169.1 feet
thence South 57 Degrees 30 Minutes 51 Seconds East	169.4 feet
thence South 71 Degrees 22 Minutes 33 Seconds East	156.4 feet
thence South 68 Degrees 22 Minutes 55 Seconds East	153.5 feet
thence South 58 Degrees 55 Minutes 50 Seconds East	50.3 feet
thence South 57 Degrees 03 Minutes 18 Seconds East	38.8 feet
thence South 58 Degrees 20 Minutes 14 Seconds East	15.5 feet
thence South 64 Degrees 31 Minutes 18 Seconds East	33.9 feet
thence South 67 Degrees 33 Minutes 37 Seconds East	17.8 feet
thence South 71 Degrees 18 Minutes 05 Seconds East	39.2 feet
thence South 86 Degrees 20 Minutes 12 Seconds East	117.4 feet
thence North 71 Degrees 38 Minutes 15 Seconds East	143.1 feet
thence North 80 Degrees 23 Minutes 49 Seconds East	30.6 feet
thence South 84 Degrees 20 Minutes 01 Seconds East	31.3 feet
thence South 78 Degrees 27 Minutes 14 Seconds East	31.8 feet
thence South 75 Degrees 53 Minutes 24 Seconds East	32.9 feet
thence South 73 Degrees 29 Minutes 03 Seconds East	67.9 feet
thence South 65 Degrees 53 Minutes 55 Seconds East	35.7 feet
thence South 63 Degrees 32 Minutes 18 Seconds East	105.5 feet
thence South 69 Degrees 53 Minutes 35 Seconds East	103.3 feet
thence South 85 Degrees 00 Minutes 12 Seconds East	35.2 feet
thence North 81 Degrees 36 Minutes 10 Seconds East	35.1 feet
thence North 72 Degrees 50 Minutes 09 Seconds East	73.7 feet
thence North 78 Degrees 43 Minutes 34 Seconds East	77.8 feet
thence North 84 Degrees 53 Minutes 37 Seconds East	39.5 feet
thence South 88 Degrees 34 Minutes 29 Seconds East	159.5 feet
thence South 79 Degrees 01 Minutes 57 Seconds East	41.8 feet
thence South 76 Degrees 31 Minutes 39 Seconds East	41.2 feet
thence South 80 Degrees 06 Minutes 28 Seconds East	120 feet
thence South 80 Degrees 57 Minutes 25 Seconds East	40.2 feet
thence South 76 Degrees 11 Minutes 23 Seconds East	234.8 feet
thence South 68 Degrees 08 Minutes 20 Seconds East	34.7 feet
thence South 58 Degrees 02 Minutes 32 Seconds East	33.8 feet
thence South 49 Degrees 25 Minutes 41 Seconds East	32.6 feet
thence South 45 Degrees 20 Minutes 33 Seconds East	63.1 feet
thence South 50 Degrees 22 Minutes 43 Seconds East	60.8 feet
thence South 57 Degrees 04 Minutes 03 Seconds East	62.8 feet
thence South 66 Degrees 22 Minutes 48 Seconds East	177.7 feet
thence South 62 Degrees 50 Minutes 53 Seconds East	198.9 feet
thence South 56 Degrees 34 Minutes 06 Seconds East	36.1 feet
thence South 56 Degrees 34 Minutes 06 Seconds East	149.8 feet
thence South 58 Degrees 41 Minutes 20 Seconds East	186.9 feet
thence South 64 Degrees 57 Minutes 32 Seconds East	192 feet
thence South 80 Degrees 43 Minutes 49 Seconds East	165 feet



thence South 69 Degrees 23 Minutes 59 Seconds East	170.7 feet
thence South 63 Degrees 05 Minutes 05 Seconds East	218.4 feet
thence South 81 Degrees 05 Minutes 47 Seconds East	142.9 feet
thence South 72 Degrees 13 Minutes 46 Seconds East	36.9 feet
thence South 66 Degrees 16 Minutes 36 Seconds East	37 feet
thence South 61 Degrees 29 Minutes 12 Seconds East	36.7 feet
thence South 49 Degrees 54 Minutes 08 Seconds East	75.8 feet
thence South 52 Degrees 09 Minutes 24 Seconds East	37.1 feet
thence South 59 Degrees 56 Minutes 27 Seconds East	74.5 feet
thence South 71 Degrees 54 Minutes 27 Seconds East	72.6 feet
thence South 67 Degrees 35 Minutes 07 Seconds East	178.9 feet
thence South 64 Degrees 52 Minutes 59 Seconds East	197.6 feet
thence South 61 Degrees 14 Minutes 36 Seconds East	205.7 feet
thence South 62 Degrees 14 Minutes 28 Seconds East	38.3 feet
thence South 67 Degrees 31 Minutes 57 Seconds East	38.1 feet
thence South 72 Degrees 23 Minutes 10 Seconds East	37.2 feet
thence South 73 Degrees 31 Minutes 15 Seconds East	73.7 feet
thence South 66 Degrees 53 Minutes 06 Seconds East	181.3 feet
thence South 67 Degrees 33 Minutes 36 Seconds East	177.9 feet
thence South 72 Degrees 11 Minutes 23 Seconds East	105.3 feet
thence South 79 Degrees 45 Minutes 18 Seconds East	35.7 feet
thence South 87 Degrees 34 Minutes 49 Seconds East	74.9 feet
thence South 85 Degrees 54 Minutes 21 Seconds East	38.2 feet
thence South 80 Degrees 38 Minutes 31 Seconds East	38.9 feet
thence South 77 Degrees 58 Minutes 21 Seconds East	12.4 feet
thence South 77 Degrees 58 Minutes 25 Seconds East	25.9 feet
thence South 72 Degrees 59 Minutes 18 Seconds East	38.5 feet
thence South 77 Degrees 52 Minutes 02 Seconds East	75.9 feet
thence North 88 Degrees 00 Minutes 24 Seconds East	113.9 feet
thence North 82 Degrees 51 Minutes 25 Seconds East	177 feet
thence North 82 Degrees 51 Minutes 24 Seconds East	16.9 feet
thence North 85 Degrees 05 Minutes 29 Seconds East	189.5 feet
thence South 79 Degrees 20 Minutes 19 Seconds East	36.1 feet
thence South 65 Degrees 13 Minutes 39 Seconds East	38 feet
thence South 65 Degrees 13 Minutes 39 Seconds East	31.5 feet
thence South 65 Degrees 53 Minutes 54 Seconds East	67.4 feet
thence South 71 Degrees 54 Minutes 26 Seconds East	166 feet
thence South 74 Degrees 03 Minutes 49 Seconds East	162.6 feet
thence South 71 Degrees 56 Minutes 38 Seconds East	162.1 feet
thence South 58 Degrees 24 Minutes 04 Seconds East	155 feet
thence South 56 Degrees 44 Minutes 53 Seconds East	163 feet
thence South 47 Degrees 19 Minutes 22 Seconds East	161.1 feet
thence South 35 Degrees 34 Minutes 15 Seconds East	162.6 feet
thence South 38 Degrees 18 Minutes 23 Seconds East	147.7 feet
thence South 37 Degrees 04 Minutes 30 Seconds East	137.1 feet
thence South 41 Degrees 40 Minutes 10 Seconds East	137.6 feet
thence South 42 Degrees 58 Minutes 33 Seconds East	140.4 feet
thence South 43 Degrees 57 Minutes 42 Seconds East	115.5 feet
thence South 43 Degrees 56 Minutes 42 Seconds East	95.1 feet

thence South 45 Degrees 20 Minutes 32 Seconds East 85.8 feet  
 thence South 60 Degrees 52 Minutes 55 Seconds East 90 feet  
 thence South 78 Degrees 23 Minutes 53 Seconds East 87.2 feet  
 thence South 48 Degrees 04 Minutes 06 Seconds East 14.6 feet  
 thence South 24 Degrees 34 Minutes 12 Seconds East 4.1 feet  
 thence South 24 Degrees 34 Minutes 12 Seconds East 10.3 feet  
 thence South 00 Degrees 20 Minutes 32 Seconds East 11.5 feet  
 thence South 23 Degrees 05 Minutes 11 Seconds West 10.7 feet  
 thence South 44 Degrees 39 Minutes 27 Seconds West 1.7 feet  
 thence South 44 Degrees 39 Minutes 27 Seconds West 9.9 feet  
 thence South 48 Degrees 47 Minutes 07 Seconds West 22.6 feet  
 thence South 28 Degrees 09 Minutes 12 Seconds West 13.1 feet  
 thence South 10 Degrees 58 Minutes 03 Seconds West 13.4 feet  
 thence South 03 Degrees 12 Minutes 16 Seconds East 13.1 feet  
 thence South 15 Degrees 16 Minutes 25 Seconds East 15.3 feet  
 thence South 24 Degrees 34 Minutes 12 Seconds East 14.4 feet  
 thence South 28 Degrees 02 Minutes 30 Seconds East 14.8 feet  
 thence South 26 Degrees 54 Minutes 26 Seconds East 14.7 feet  
 thence South 11 Degrees 39 Minutes 07 Seconds East 15.1 feet  
 thence South 06 Degrees 57 Minutes 48 Seconds West 12.9 feet  
 thence South 33 Degrees 20 Minutes 52 Seconds West 14.2 feet  
 thence South 54 Degrees 52 Minutes 47 Seconds West 14.4 feet  
 thence South 68 Degrees 07 Minutes 00 Seconds West 13.4 feet  
 thence South 59 Degrees 54 Minutes 46 Seconds West 13.2 feet  
 thence South 42 Degrees 40 Minutes 58 Seconds West 13.5 feet  
 thence South 28 Degrees 51 Minutes 18 Seconds West 12.8 feet  
 thence South 13 Degrees 21 Minutes 52 Seconds West 13.8 feet  
 thence South 00 Degrees 20 Minutes 32 Seconds East 14.8 feet  
 thence South 10 Degrees 25 Minutes 22 Seconds East 15 feet  
 thence South 21 Degrees 28 Minutes 01 Seconds East 15.5 feet  
 thence South 27 Degrees 53 Minutes 42 Seconds East 17 feet  
 thence South 39 Degrees 00 Minutes 07 Seconds East 46.2 feet  
 thence South 41 Degrees 58 Minutes 35 Seconds East 19.3 feet  
 thence South 41 Degrees 58 Minutes 30 Seconds East 20.2 feet  
 thence South 41 Degrees 07 Minutes 11 Seconds East 34.7 feet  
 thence South 32 Degrees 57 Minutes 41 Seconds East 48.7 feet  
 thence South 40 Degrees 19 Minutes 44 Seconds East 66.4 feet  
 thence South 62 Degrees 31 Minutes 27 Seconds East 73.8 feet  
 thence South 67 Degrees 54 Minutes 33 Seconds East 77.4 feet  
 thence South 67 Degrees 13 Minutes 40 Seconds East 29.2 feet  
 thence South 57 Degrees 40 Minutes 52 Seconds East 15.2 feet  
 thence South 35 Degrees 20 Minutes 03 Seconds East 16 feet  
 thence South 06 Degrees 40 Minutes 56 Seconds East 14.9 feet  
 thence South 25 Degrees 03 Minutes 55 Seconds West 14.5 feet  
 thence South 57 Degrees 39 Minutes 08 Seconds West 12.4 feet  
 thence South 74 Degrees 32 Minutes 01 Seconds West 12.6 feet  
 thence South 67 Degrees 02 Minutes 16 Seconds West 12.8 feet  
 thence South 67 Degrees 35 Minutes 23 Seconds West 13.1 feet  
 thence South 52 Degrees 55 Minutes 29 Seconds West 27.4 feet



thence South 34 Degrees 23 Minutes 33 Seconds West 29.9 feet  
 thence South 13 Degrees 59 Minutes 35 Seconds West 30.5 feet  
 thence South 02 Degrees 40 Minutes 14 Seconds West 62.4 feet  
 thence South 00 Degrees 07 Minutes 18 Seconds East 85.3 feet  
 thence South 08 Degrees 10 Minutes 39 Seconds East 36.1 feet  
 thence South 18 Degrees 56 Minutes 49 Seconds East 35 feet  
 thence South 27 Degrees 53 Minutes 41 Seconds East 17 feet  
 thence South 44 Degrees 54 Minutes 40 Seconds East 61.7 feet  
 thence South 51 Degrees 18 Minutes 23 Seconds East 15.6 feet  
 thence South 53 Degrees 00 Minutes 32 Seconds East 48.7 feet  
 thence South 29 Degrees 09 Minutes 40 Seconds West 77.3 feet  
 thence South 60 Degrees 15 Minutes 42 Seconds West 26.7 feet  
 thence South 40 Degrees 15 Minutes 32 Seconds West 15.1 feet  
 thence South 27 Degrees 21 Minutes 26 Seconds West 14.8 feet  
 thence South 07 Degrees 15 Minutes 08 Seconds West 79.4 feet  
 thence South 03 Degrees 09 Minutes 02 Seconds East 87 feet  
 thence South 05 Degrees 22 Minutes 06 Seconds West 102.2 feet  
 thence South 27 Degrees 30 Minutes 19 Seconds West 98.3 feet  
 thence South 56 Degrees 39 Minutes 36 Seconds West 90.3 feet  
 thence South 58 Degrees 00 Minutes 59 Seconds West 109.4 feet  
 thence South 26 Degrees 43 Minutes 47 Seconds West 16.6 feet  
 thence South 00 Degrees 20 Minutes 31 Seconds East 14.8 feet  
 thence South 33 Degrees 21 Minutes 57 Seconds East 15.6 feet  
 thence South 57 Degrees 40 Minutes 52 Seconds East 15.2 feet  
 thence South 76 Degrees 10 Minutes 11 Seconds East 100.5 feet  
 thence South 75 Degrees 10 Minutes 01 Seconds East 144.1 feet  
 thence South 70 Degrees 59 Minutes 47 Seconds East 143.6 feet  
 thence South 51 Degrees 16 Minutes 34 Seconds East 130.1 feet  
 thence South 32 Degrees 41 Minutes 22 Seconds East 139.8 feet  
 thence South 38 Degrees 34 Minutes 33 Seconds East 137.8 feet  
 thence South 63 Degrees 18 Minutes 23 Seconds East 71.4 feet  
 thence South 55 Degrees 05 Minutes 08 Seconds East 23.3 feet  
 thence South 35 Degrees 40 Minutes 55 Seconds East 22.1 feet  
 thence South 13 Degrees 31 Minutes 57 Seconds East 21.6 feet  
 thence South 02 Degrees 56 Minutes 40 Seconds East 21.7 feet  
 thence South 08 Degrees 56 Minutes 54 Seconds East 61.4 feet  
 thence South 16 Degrees 09 Minutes 40 Seconds East 20.5 feet  
 thence South 32 Degrees 06 Minutes 05 Seconds East 40.5 feet  
 thence South 41 Degrees 58 Minutes 32 Seconds East 19.7 feet  
 thence South 42 Degrees 40 Minutes 44 Seconds East 20 feet  
 thence South 26 Degrees 29 Minutes 19 Seconds East 20.1 feet  
 thence South 01 Degrees 34 Minutes 01 Seconds West 19.7 feet  
 thence South 26 Degrees 38 Minutes 17 Seconds West 20.2 feet  
 thence South 28 Degrees 54 Minutes 24 Seconds West 18.8 feet  
 thence South 26 Degrees 13 Minutes 22 Seconds West 22 feet  
 thence South 15 Degrees 28 Minutes 37 Seconds West 20.5 feet  
 thence South 04 Degrees 33 Minutes 25 Seconds West 23 feet  
 thence South 05 Degrees 55 Minutes 35 Seconds East 74.2 feet  
 thence South 13 Degrees 44 Minutes 04 Seconds East 106.2 feet

thence South 21 Degrees 31 Minutes 24 Seconds East 28.1 feet  
 thence South 23 Degrees 30 Minutes 19 Seconds East 140.9 feet  
 thence South 31 Degrees 27 Minutes 11 Seconds East 109.2 feet  
 thence South 33 Degrees 16 Minutes 11 Seconds East 41 feet  
 thence South 27 Degrees 19 Minutes 19 Seconds East 20.2 feet  
 thence South 16 Degrees 09 Minutes 40 Seconds East 20.5 feet  
 thence South 15 Degrees 49 Minutes 14 Seconds East 22.1 feet  
 thence South 21 Degrees 18 Minutes 55 Seconds East 21.1 feet  
 thence South 36 Degrees 32 Minutes 21 Seconds East 89.4 feet  
 thence South 42 Degrees 16 Minutes 31 Seconds East 130.1 feet  
 thence South 36 Degrees 35 Minutes 44 Seconds East 134.2 feet  
 thence South 34 Degrees 01 Minutes 55 Seconds East 136 feet  
 thence South 27 Degrees 05 Minutes 42 Seconds East 134.1 feet  
 thence South 18 Degrees 29 Minutes 01 Seconds East 81.1 feet  
 thence South 07 Degrees 03 Minutes 06 Seconds East 28.1 feet  
 thence South 10 Degrees 19 Minutes 06 Seconds West 28.4 feet  
 thence South 31 Degrees 13 Minutes 11 Seconds West 26.9 feet  
 thence South 43 Degrees 11 Minutes 21 Seconds West 27.1 feet  
 thence South 40 Degrees 10 Minutes 24 Seconds West 23.7 feet  
 thence South 29 Degrees 18 Minutes 28 Seconds West 24.5 feet  
 thence South 15 Degrees 36 Minutes 12 Seconds West 23.9 feet  
 thence South 03 Degrees 56 Minutes 50 Seconds West 26.3 feet  
 thence South 03 Degrees 59 Minutes 08 Seconds West 60.9 feet  
 thence South 15 Degrees 18 Minutes 01 Seconds West 34.1 feet  
 thence South 28 Degrees 13 Minutes 26 Seconds West 33.6 feet  
 thence South 39 Degrees 41 Minutes 18 Seconds West 32.1 feet  
 thence South 48 Degrees 44 Minutes 37 Seconds West 32.6 feet  
 thence South 54 Degrees 07 Minutes 13 Seconds West 33.9 feet  
 thence South 60 Degrees 36 Minutes 12 Seconds West 33.8 feet  
 thence South 67 Degrees 02 Minutes 17 Seconds West 34.1 feet  
 thence South 75 Degrees 07 Minutes 25 Seconds West 64 feet  
 thence South 65 Degrees 41 Minutes 44 Seconds West 29.1 feet  
 thence South 46 Degrees 40 Minutes 03 Seconds West 26.5 feet  
 thence South 22 Degrees 45 Minutes 52 Seconds West 22.9 feet  
 thence South 22 Degrees 45 Minutes 47 Seconds West 3.9 feet  
 thence South 10 Degrees 19 Minutes 11 Seconds West 8.6 feet more or less to **the ending point**

**at:** 41 degrees 34 minutes 1.8 seconds North Latitude and -113 degrees 44 minutes 52.15 seconds West Longitude, which can be converted to mapping accuracy State Plane Utah North Zone NAD 83 feet coordinates of X = 1,025,378.1 feet and Y = 3,738,326.2 feet.



## Appendix C to Attachment 4

**Popular Name: Keg Springs Road**

**County: Box Elder**

**County Road Number: 5**

**State Geographic Information Database (SGID) Road Identification Number: RD020101.**

**Road-Segment Number: 006**

**Road-Segment Length: 0.13 miles more or less.**

**Believed owner of the land underlying this road-segment is: Bureau of Land Management.**

*The following description is based upon the geographic coordinate system using the NAD83 Datum. The source is GPS mapping grade data as indicated in the metadata and/or the transportation data model of the State of Utah Geographic Information Database (SGID).*

The road-segment itself is the monument that is identified by its physical presence on the land. The location of said physical presence is closely approximated by mapping grade Global Positioning System (GPS) data. Said data are checked against the corresponding gray-scale 1-meter Digital Orthophoto Quadrangles published by the United States Geological Survey (USGS) to verify a reasonable degree of accuracy. In circumstances where accurate satellite signal acquisition is not possible, such as deep, narrow canyons or under a canopy of dense foliage, or where very sharp curves in the road make accuracy questionable, such portions of the road were digitized from the corresponding gray-scale 1-meter Digital Orthophoto Quadrangles published by the United States Geological Survey (USGS).

This road-segment may traverse:

Township 10 North Range 17 West, Section(s) 25,26, Salt Lake Base & Meridian

The following description closely approximates the location of the centerline of the physical monument (Keg Springs Road)-- Segment 006 based on mapping grade Global Positioning System (GPS) data as defined above:

**Beginning at a point** on the road center line located at 41 degrees 33 minutes 37.52 seconds North Latitude and -113 degrees 45 minutes 07.03 seconds West Longitude, which can be converted to mapping accuracy State Plane Utah North Zone NAD 83 feet coordinates of X = 1,024,183.5 feet and Y = 3,735,898.8 feet; thence the following courses along the said road center line:

thence South 27 Degrees 12 Minutes 40 Seconds West 61.2 feet  
thence South 27 Degrees 12 Minutes 40 Seconds West 109 feet  
thence South 16 Degrees 30 Minutes 32 Seconds West 142.6 feet  
thence South 12 Degrees 26 Minutes 54 Seconds West 117 feet  
thence South 29 Degrees 06 Minutes 13 Seconds West 70.1 feet  
thence South 03 Degrees 27 Minutes 49 Seconds East 18.1 feet  
thence South 50 Degrees 32 Minutes 09 Seconds East 46.1 feet  
thence North 82 Degrees 52 Minutes 10 Seconds East 13.9 feet  
thence North 76 Degrees 33 Minutes 59 Seconds East 14.5 feet  
thence North 73 Degrees 28 Minutes 36 Seconds East 76.5 feet  
thence North 89 Degrees 39 Minutes 30 Seconds East 14.1 feet  
thence South 70 Degrees 14 Minutes 50 Seconds East 16 feet more or less to **the ending point**

**at:** 41 degrees 33 minutes 32.68 seconds North Latitude and -113 degrees 45 minutes 07.01 seconds West Longitude, which can be converted to mapping accuracy State Plane Utah North Zone NAD 83 feet coordinates of  $X = 1,024,172.9$  feet and  $Y = 3,735,409.4$  feet.



## Appendix D to Attachment 4

**Popular Name: Keg Springs Road**

**County: Box Elder**

**County Road Number: 5**

**State Geographic Information Database (SGID) Road Identification Number: RD020101.**

**Road-Segment Number: 008**

**Road-Segment Length: 3.03 miles more or less.**

**Believed owner of the land underlying this road-segment is: Bureau of Land Management.**

*The following description is based upon the geographic coordinate system using the NAD83 Datum. The source is GPS mapping grade data as indicated in the metadata and/or the transportation data model of the State of Utah Geographic Information Database (SGID).*

The road-segment itself is the monument that is identified by its physical presence on the land. The location of said physical presence is closely approximated by mapping grade Global Positioning System (GPS) data. Said data are checked against the corresponding gray-scale 1-meter Digital Orthophoto Quadrangles published by the United States Geological Survey (USGS) to verify a reasonable degree of accuracy. In circumstances where accurate satellite signal acquisition is not possible, such as deep, narrow canyons or under a canopy of dense foliage, or where very sharp curves in the road make accuracy questionable, such portions of the road were digitized from the corresponding gray-scale 1-meter Digital Orthophoto Quadrangles published by the United States Geological Survey (USGS).

This road-segment may traverse:

Township 10 North Range 16 West, Section(s) 30,31,32,33, Salt Lake Base & Meridian

The following description closely approximates the location of the centerline of the physical monument (Keg Springs Road)-- Segment 008 based on mapping grade Global Positioning System (GPS) data as defined above:

**Beginning at a point** on the road center line located at 41 degrees 33 minutes 14.23 seconds North Latitude and -113 degrees 43 minutes 57.27 seconds West Longitude, which can be converted to mapping accuracy State Plane Utah North Zone NAD 83 feet coordinates of X = 1,029,424.6 feet and Y = 3,733,405.9 feet; thence the following courses along the said road center line:

thence South 81 Degrees 04 Minutes 52 Seconds East	30 feet
thence South 73 Degrees 12 Minutes 39 Seconds East	150.3 feet
thence South 73 Degrees 05 Minutes 31 Seconds East	160.4 feet
thence South 75 Degrees 05 Minutes 10 Seconds East	18.7 feet
thence South 82 Degrees 46 Minutes 47 Seconds East	186.9 feet
thence North 83 Degrees 12 Minutes 30 Seconds East	207.3 feet
thence North 82 Degrees 10 Minutes 49 Seconds East	224.3 feet
thence North 76 Degrees 15 Minutes 58 Seconds East	42.5 feet
thence North 73 Degrees 00 Minutes 15 Seconds East	40.1 feet
thence North 68 Degrees 48 Minutes 15 Seconds East	36.9 feet
thence North 70 Degrees 43 Minutes 10 Seconds East	35.4 feet
thence North 81 Degrees 17 Minutes 34 Seconds East	33.8 feet

thence North 89 Degrees 39 Minutes 31 Seconds East	33.5 feet
thence South 87 Degrees 30 Minutes 25 Seconds East	33.2 feet
thence South 80 Degrees 18 Minutes 44 Seconds East	103.6 feet
thence South 77 Degrees 53 Minutes 15 Seconds East	190.1 feet
thence South 77 Degrees 14 Minutes 23 Seconds East	224.3 feet
thence South 77 Degrees 29 Minutes 23 Seconds East	265.4 feet
thence South 77 Degrees 49 Minutes 11 Seconds East	279.9 feet
thence South 73 Degrees 04 Minutes 45 Seconds East	243.2 feet
thence South 74 Degrees 17 Minutes 51 Seconds East	184 feet
thence South 63 Degrees 17 Minutes 07 Seconds East	68.5 feet
thence South 29 Degrees 44 Minutes 54 Seconds East	41.4 feet
thence South 45 Degrees 20 Minutes 28 Seconds East	4.6 feet
thence South 64 Degrees 58 Minutes 19 Seconds East	46.8 feet
thence South 64 Degrees 58 Minutes 18 Seconds East	30.5 feet
thence South 80 Degrees 02 Minutes 52 Seconds East	145 feet
thence South 79 Degrees 52 Minutes 40 Seconds East	169.8 feet
thence South 81 Degrees 07 Minutes 38 Seconds East	186.4 feet
thence South 83 Degrees 19 Minutes 34 Seconds East	190.7 feet
thence South 77 Degrees 41 Minutes 11 Seconds East	178.2 feet
thence South 75 Degrees 43 Minutes 44 Seconds East	182 feet
thence South 70 Degrees 49 Minutes 35 Seconds East	181.6 feet
thence South 69 Degrees 57 Minutes 53 Seconds East	183.7 feet
thence South 65 Degrees 12 Minutes 42 Seconds East	181.5 feet
thence South 62 Degrees 41 Minutes 57 Seconds East	187.3 feet
thence South 76 Degrees 07 Minutes 40 Seconds East	180.3 feet
thence South 80 Degrees 10 Minutes 44 Seconds East	176.6 feet
thence South 79 Degrees 46 Minutes 08 Seconds East	169.8 feet
thence South 77 Degrees 06 Minutes 51 Seconds East	49.4 feet
thence South 77 Degrees 06 Minutes 51 Seconds East	108.3 feet
thence South 77 Degrees 52 Minutes 19 Seconds East	136.7 feet
thence South 75 Degrees 35 Minutes 51 Seconds East	25.8 feet
thence South 81 Degrees 18 Minutes 39 Seconds East	407.5 feet
thence South 80 Degrees 21 Minutes 57 Seconds East	66.3 feet
thence South 79 Degrees 10 Minutes 10 Seconds East	186.2 feet
thence South 77 Degrees 46 Minutes 45 Seconds East	309.2 feet
thence South 80 Degrees 10 Minutes 19 Seconds East	74.3 feet
thence South 80 Degrees 40 Minutes 44 Seconds East	185.7 feet
thence South 79 Degrees 44 Minutes 23 Seconds East	187.2 feet
thence South 81 Degrees 59 Minutes 19 Seconds East	203.2 feet
thence South 78 Degrees 08 Minutes 16 Seconds East	194 feet
thence South 78 Degrees 54 Minutes 53 Seconds East	190.4 feet
thence South 78 Degrees 10 Minutes 59 Seconds East	186.9 feet
thence South 79 Degrees 33 Minutes 07 Seconds East	184 feet
thence South 82 Degrees 37 Minutes 52 Seconds East	183.4 feet
thence South 79 Degrees 10 Minutes 13 Seconds East	211.6 feet
thence South 77 Degrees 39 Minutes 22 Seconds East	209.1 feet
thence South 77 Degrees 36 Minutes 40 Seconds East	223.3 feet
thence South 79 Degrees 08 Minutes 11 Seconds East	244.8 feet
thence South 81 Degrees 07 Minutes 12 Seconds East	255.9 feet



thence South 88 Degrees 12 Minutes 22 Seconds East 255.4 feet  
 thence South 87 Degrees 59 Minutes 00 Seconds East 247.2 feet  
 thence South 87 Degrees 09 Minutes 26 Seconds East 265.8 feet  
 thence South 88 Degrees 02 Minutes 23 Seconds East 285.9 feet  
 thence North 89 Degrees 39 Minutes 32 Seconds East 287.3 feet  
 thence North 89 Degrees 18 Minutes 11 Seconds East 31.4 feet  
 thence North 89 Degrees 18 Minutes 09 Seconds East 232.4 feet  
 thence South 83 Degrees 53 Minutes 57 Seconds East 102.3 feet  
 thence South 88 Degrees 44 Minutes 59 Seconds East 177.2 feet  
 thence South 83 Degrees 39 Minutes 25 Seconds East 42.3 feet  
 thence South 75 Degrees 05 Minutes 56 Seconds East 124.8 feet  
 thence South 68 Degrees 33 Minutes 18 Seconds East 225.4 feet  
 thence South 69 Degrees 44 Minutes 15 Seconds East 46.6 feet  
 thence South 72 Degrees 09 Minutes 26 Seconds East 47.3 feet  
 thence South 82 Degrees 12 Minutes 39 Seconds East 46.4 feet  
 thence North 85 Degrees 30 Minutes 51 Seconds East 90.8 feet  
 thence North 76 Degrees 51 Minutes 17 Seconds East 44.4 feet  
 thence North 82 Degrees 08 Minutes 37 Seconds East 125.4 feet  
 thence North 73 Degrees 08 Minutes 17 Seconds East 40.4 feet  
 thence North 72 Degrees 50 Minutes 15 Seconds East 221 feet  
 thence North 77 Degrees 01 Minutes 23 Seconds East 247.4 feet  
 thence North 81 Degrees 22 Minutes 36 Seconds East 261.9 feet  
 thence North 80 Degrees 09 Minutes 52 Seconds East 288.3 feet  
 thence North 80 Degrees 17 Minutes 19 Seconds East 302.2 feet  
 thence North 78 Degrees 53 Minutes 49 Seconds East 316.2 feet  
 thence North 76 Degrees 38 Minutes 30 Seconds East 313.1 feet  
 thence North 77 Degrees 26 Minutes 13 Seconds East 278.9 feet  
 thence North 85 Degrees 01 Minutes 11 Seconds East 263.6 feet  
 thence North 84 Degrees 20 Minutes 40 Seconds East 283.3 feet  
 thence North 89 Degrees 58 Minutes 35 Seconds East 295.9 feet  
 thence South 85 Degrees 33 Minutes 22 Seconds East 294.9 feet  
 thence South 85 Degrees 50 Minutes 19 Seconds East 292.5 feet  
 thence South 83 Degrees 51 Minutes 28 Seconds East 232.4 feet  
 thence South 81 Degrees 36 Minutes 24 Seconds East 118.8 feet  
 thence North 78 Degrees 20 Minutes 56 Seconds East 25.1 feet

more or less to **the ending point at:** 41 degrees 33 minutes 3.2 seconds North Latitude and -113 degrees 40 minutes 30.92 seconds West Longitude, which can be converted to mapping accuracy State Plane Utah North Zone NAD 83 feet coordinates of X = 1,045,080.2 feet and Y = 3,731,892.0 feet.