

**Amended Acknowledgment and  
Amended Notice of Acknowledgment  
of Acceptance of R.S. 2477  
Right-of-Way Grant**

**THE STATE OF UTAH**

**TO ALL WHOM THESE PRESENTS SHALL COME, Greeting:**

**Know ye,** This is an Amended Acknowledgment and Amended Notice of Acknowledgment made under Utah Code Sections 72-5-309 through 310 inclusive, that the grant of the United States of America of “the right of way for the construction of highways over public lands, not reserved for public uses” under United States Revised Statutes 2477 (43 U.S.C. Section 932 (repealed October 21, 1976, with proviso recognizing the validity of rights-of-way already established)) was accepted for and on behalf of the State of Utah and its political subdivision Box Elder County as it pertains to the highway located in Box Elder County known as Tecoma Road; County Road Number: 56; State Geographic Information Database (SGID) Road Identification Number: RD020112. Total road length is 7.42 miles more or less.

This Amended Acknowledgment and Amended Notice of Acknowledgment supersedes the information contained in the Acknowledgment recorded at Ent 238521, Bk 988, Beg Pg 705.

The reason for this Amended Acknowledgment and Amended Notice of Acknowledgment includes, but is not limited to, the fact that the road was constructed, mechanically, or by continuous use as a public highway for a period of at least ten years, over public lands not reserved for public uses, prior to the earlier of (a) the October 21, 1976 repeal of R.S. 2477 or (b) the date the servient estate was reserved for public uses.

This Amended Acknowledgment and Amended Notice of Acknowledgment applies only to the segments of the road that traverse land owned by the Bureau of Land Management, United States Department of the Interior, and does not apply to segments of the road that traverse land owned by any other person or entity. The State of Utah and its political subdivisions reserve the right to make further acknowledgments and notices of acknowledgment with regard to road segments that traverse land owned by other entities, including the United States of America, through one or more of its agencies.

A printed copy of a map showing the location of the road in said county is appended hereto as “Attachment 1,” a printed copy of representative photos of the road is appended hereto as “Attachment 2,” a printed copy of a description of the beginning and ending points of the entire road together with a list of Townships, Ranges and Sections that may be traversed by the road in said county is appended hereto as “Attachment 3,” and a printed copy of the Road Centerline Description Cover Page(s) is appended hereto as “Attachment 4.” The Appendices listed in “Attachment 4” that contain the actual road centerline descriptions are incorporated herein by reference.

A printed copy of this Amended Acknowledgment and Amended Notice of Acknowledgment, together with its Attachments and Appendices, may be viewed and/or obtained at the office of the Utah State Archives.

An electronic copy of this Amended Acknowledgment and Amended Notice of Acknowledgment, together with its Attachments and Appendices, may be viewed and/or downloaded as read-only PDF (Portable Document Format) files via the Internet at <http://recorded2477roads.utah.gov>.

The owner of the servient estate in the land underlying the road-segments subject to this Amended Acknowledgment and Amended Notice is believed to be the United States of America through one or more of its agencies. Any of such agencies or any other person with a servient ownership claim or a competing dominant estate right-of-way ownership claim, may file a petition in the State District Court for Salt Lake County for a decision regarding the correctness of this Amended Acknowledgment. A claimant shall file a petition within sixty (60) days after receipt of this Notice.

**In Witness Whereof**, I, John Harja, the official designee of the Governor of the State of Utah, in conformity to the laws of the State (Utah Code Sections 72-5-308 through 310 inclusive), have caused this Amended Acknowledgment and Amend Notice of Acknowledgment to be made.

Signed by my hand in Salt Lake City, Utah, the 15<sup>th</sup> day of NOVEMBER, 2007.

By the Governor's Designee

  
\_\_\_\_\_  
John Harja

**CERTIFICATION**

State of Utah                    )  
  : ss  
County of Salt Lake         )

I hereby certify that the signer of the foregoing document, John Harja, is personally known by me, has made a voluntary signature and taken an oath stating that he is the official designee of the Governor of the State of Utah and is authorized to sign this document on the Governor's behalf pursuant to Utah Code Section 72-5-309. He further vouched that, based upon information and belief, the facts alleged therein are true.

Dated this 15<sup>th</sup> day of November, 2007.



  
\_\_\_\_\_  
Notary Public

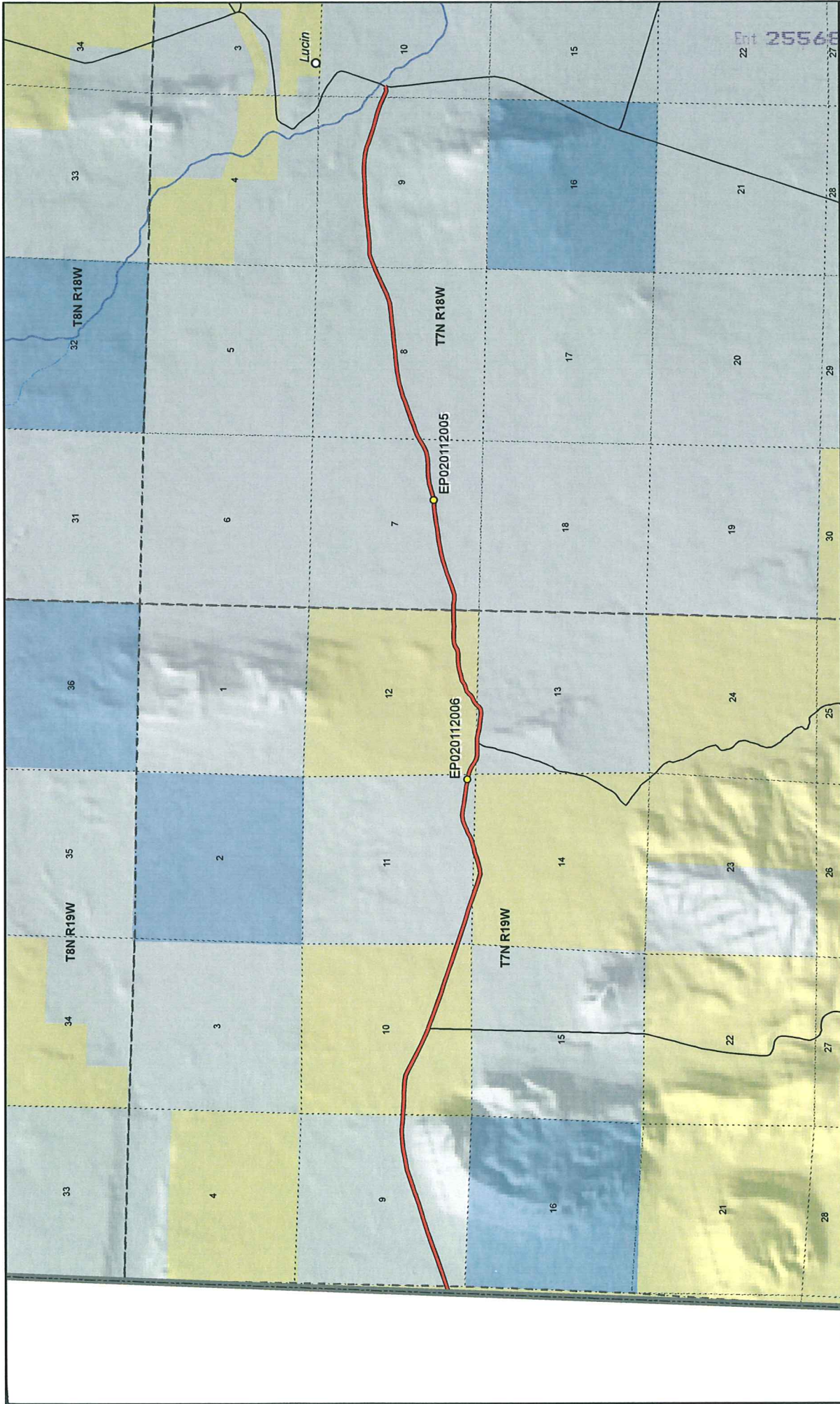

Map prepared by the State of Utah  
Automated Geographic Reference Center  
Room 5130 State Office Building  
Salt Lake City, Utah 84114  
Nov 09, 2006

**Tecoma Road - Box Elder County**  
**SGID RD\_ID RD020112**

**Land Ownership Categories**

- BLM
- Private
- SITLA, State Trust Land
- USFS, National Forest
- State Parks and Recreation
- Tribal, Indian Reservation
- NPS, National Park
- Wilderness
- UDWR Wildlife Reserve
- DOD, Military
- State Sovereign Land
- National Recreation Area
- USFWS, Natl. Wildlife Refuge

**Transportation Network**

- Tecoma Road
- Other Roads
- Title V, Issued Or Under Consideration By BLM Or County
- Photo Event Point

Section = 1 Mile

1:49,931  
1 inch equals 0.8 miles



EP020112005



EP020112006

EP000000000

EP000000000

EP000000000

EP000000000

*Tecoma Road - Box Elder County  
SGID RD\_ID RD020112*

Map prepared by the State of Utah  
Automated Geographic Reference Center  
Room 5130 State Office Building  
Salt Lake City, Utah 84114  
November 9, 2006



### Attachment 3

#### **Beginning & Ending Points and Township, Range, and Section References For:**

**Popular Name: Tecoma Road**

**County: Box Elder**

**County Road Number: 56**

**State Geographic Information Database (SGID) Road Identification Number: RD020112.**

**Total Road Length: 7.42 miles more or less.**

**Beginning at a point** on the road centerline located at 41 degrees 20 minutes 2.7 seconds North Latitude and -114 degrees 02 minutes 26.71 seconds West Longitude, which can be converted to mapping accuracy State Plane Utah North Zone NAD 83 feet coordinates of X = 942,765.4 feet and Y = 3,655,644.2 feet based on the US Survey Foot conversion.

**Ending at a point** on the road centerline located at 41 degrees 20 minutes 33.73 seconds North Latitude and -113 degrees 54 minutes 15.26 seconds West Longitude, which can be converted to mapping accuracy State Plane Utah North Zone NAD 83 feet coordinates of X = 980,327.6 feet and Y = 3,657,716.3 feet based on the US Survey Foot conversion.

This road may traverse:

Township 7 North Range 18 West, Section(s) 7,8,9,10, Salt Lake Base & Meridian

Township 7 North Range 19 West, Section(s) 9,10,11,12,13,14, Salt Lake Base & Meridian

Undefined26, Salt Lake Base & Meridian

See Attachment 1 above for a cartographic depiction of the course of this road.

**Attachment 4**  
**Road Centerline Description Cover Page(s)**

**Popular Name: Tecoma Road**

**County: Box Elder**

**County Road Number: 56**

**State Geographic Information Database (SGID) Road Identification Number: RD020112.**

**Total Road Length: 7.42 miles more or less.**

**Centerline Descriptions Of Road-Segments That Cross Over Federally Owned Land, Derived From Global Positioning System Data And Cross-checked against USGS Digital Orthophoto Quadrangles Compiled By The Utah Automated Geographic Reference Center And Entered Into The State Geographic Information Database (SGID).**

<b>Road-Segments Listed by SGID Road Identification Number (RD ID)</b>	<b>Road-Segment Numbers</b>	<b>Believed Ownership Of Servient Estate</b>	<b>Approximate Segment Length</b>	<b>See Attached Appendix</b>
RD020112	001	BLM	0.03 Miles	A
RD020112	002	PVT	1.05 Miles	(not shown)
RD020112	003	BLM	1.07 Miles	B
RD020112	004	PVT	0.29 Miles	(not shown)
RD020112	005	BLM	0.3 Miles	C
RD020112	006	PVT	0.46 Miles	(not shown)
RD020112	007	BLM	0.09 Miles	D
RD020112	008	PVT	0.34 Miles	(not shown)
RD020112	009	BLM	0.6 Miles	E
RD020112	010	PVT	3.19 Miles	(not shown)
		<b>Total Road Length</b>	<b>7.42</b>	

\* Indicates that a Title V permit will be requested, is in process, or has been issued.

† Indicates that road-segments crossing Forest Service land are under consideration by the state and county as of the date of this Amended Acknowledgment and Amended Notice of Acknowledgment.

## Appendix A to Attachment 4

**Popular Name: Tecoma Road**

**County: Box Elder**

**County Road Number: 56**

**State Geographic Information Database (SGID) Road Identification Number: RD020112.**

**Road-Segment Number: 002**

**Road-Segment Length: 0.03 miles more or less.**

**Believed owner of the land underlying this road-segment is: Bureau of Land Management.**

*The following description is based upon the geographic coordinate system using the NAD83 Datum. The source is GPS mapping grade data as indicated in the metadata and/or the transportation data model of the State of Utah Geographic Information Database (SGID).*

The road-segment itself is the monument that is identified by its physical presence on the land. The location of said physical presence is closely approximated by mapping grade Global Positioning System (GPS) data. Said data are checked against the corresponding gray-scale 1-meter Digital Orthophoto Quadrangles published by the United States Geological Survey (USGS) to verify a reasonable degree of accuracy. In circumstances where accurate satellite signal acquisition is not possible, such as deep, narrow canyons or under a canopy of dense foliage, or where very sharp curves in the road make accuracy questionable, such portions of the road were digitized from the corresponding gray-scale 1-meter Digital Orthophoto Quadrangles published by the United States Geological Survey (USGS).

This road-segment may traverse:

Township 7 North Range 19 West, Section(s) 9, Salt Lake Base & Meridian

Undefined26, Salt Lake Base & Meridian

The following description closely approximates the location of the centerline of the physical monument (Tecoma Road)-- Segment 002 based on mapping grade Global Positioning System (GPS) data as defined above:

**Beginning at a point** on the road center line located at 41 degrees 20 minutes 2.9 seconds North Latitude and -114 degrees 02 minutes 26.05 seconds West Longitude, which can be converted to mapping accuracy State Plane Utah North Zone NAD 83 feet coordinates of X = 942,817.0 feet and Y = 3,655,662.3 feet; thence the following courses along the said road center line:

thence North 70 Degrees 44 Minutes 24 Seconds East 42.4 feet

thence North 70 Degrees 17 Minutes 08 Seconds East 122 feet

thence North 69 Degrees 56 Minutes 37 Seconds East 1.8 feet more or less to **the ending point**

**at:** 41 degrees 20 minutes 03.49 seconds North Latitude and -114 degrees 02 minutes 24.02 seconds West Longitude, which can be converted to mapping accuracy State Plane Utah North Zone NAD 83 feet coordinates of X = 942,973.5 feet and Y = 3,655,718.1 feet.

## Appendix B to Attachment 4

**Popular Name: Tecoma Road**

**County: Box Elder**

**County Road Number: 56**

**State Geographic Information Database (SGID) Road Identification Number: RD020112.**

**Road-Segment Number: 004**

**Road-Segment Length: 1.07 miles more or less.**

**Believed owner of the land underlying this road-segment is: Bureau of Land Management.**

*The following description is based upon the geographic coordinate system using the NAD83 Datum. The source is GPS mapping grade data as indicated in the metadata and/or the transportation data model of the State of Utah Geographic Information Database (SGID).*

The road-segment itself is the monument that is identified by its physical presence on the land. The location of said physical presence is closely approximated by mapping grade Global Positioning System (GPS) data. Said data are checked against the corresponding gray-scale 1-meter Digital Orthophoto Quadrangles published by the United States Geological Survey (USGS) to verify a reasonable degree of accuracy. In circumstances where accurate satellite signal acquisition is not possible, such as deep, narrow canyons or under a canopy of dense foliage, or where very sharp curves in the road make accuracy questionable, such portions of the road were digitized from the corresponding gray-scale 1-meter Digital Orthophoto Quadrangles published by the United States Geological Survey (USGS).

This road-segment may traverse:

Township 7 North Range 19 West, Section(s) 10, Salt Lake Base & Meridian

The following description closely approximates the location of the centerline of the physical monument (Tecoma Road)-- Segment 004 based on mapping grade Global Positioning System (GPS) data as defined above:

**Beginning at a point** on the road center line located at 41 degrees 20 minutes 18.45 seconds North Latitude and -114 degrees 01 minutes 14.96 seconds West Longitude, which can be converted to mapping accuracy State Plane Utah North Zone NAD 83 feet coordinates of X = 948,283.1 feet and Y = 3,657,077.7 feet; thence the following courses along the said road center line:

thence South 85 Degrees 43 Minutes 37 Seconds East	24.9 feet
thence South 85 Degrees 45 Minutes 20 Seconds East	129.8 feet
thence South 87 Degrees 13 Minutes 24 Seconds East	181.3 feet
thence South 87 Degrees 15 Minutes 44 Seconds East	183.6 feet
thence South 87 Degrees 14 Minutes 53 Seconds East	188.8 feet
thence South 87 Degrees 57 Minutes 08 Seconds East	189.4 feet
thence South 87 Degrees 52 Minutes 43 Seconds East	191.4 feet
thence South 77 Degrees 19 Minutes 55 Seconds East	189.5 feet
thence South 65 Degrees 53 Minutes 24 Seconds East	190.2 feet
thence South 64 Degrees 05 Minutes 15 Seconds East	184.6 feet
thence South 62 Degrees 54 Minutes 35 Seconds East	185.8 feet



thence South 63 Degrees 43 Minutes 26 Seconds East 186.7 feet  
thence South 62 Degrees 42 Minutes 13 Seconds East 205.1 feet  
thence South 63 Degrees 24 Minutes 32 Seconds East 210 feet  
thence South 64 Degrees 06 Minutes 39 Seconds East 196.7 feet  
thence South 69 Degrees 27 Minutes 34 Seconds East 207.1 feet  
thence South 72 Degrees 58 Minutes 48 Seconds East 22 feet  
thence South 74 Degrees 48 Minutes 35 Seconds East 6.1 feet  
thence South 70 Degrees 48 Minutes 32 Seconds East 196.2 feet  
thence South 70 Degrees 15 Minutes 55 Seconds East 243.7 feet  
thence South 70 Degrees 22 Minutes 36 Seconds East 249.8 feet  
thence South 70 Degrees 19 Minutes 05 Seconds East 244.3 feet  
thence South 70 Degrees 53 Minutes 54 Seconds East 231.6 feet  
thence South 71 Degrees 58 Minutes 57 Seconds East 213.5 feet  
thence South 72 Degrees 03 Minutes 09 Seconds East 193.4 feet  
thence South 70 Degrees 27 Minutes 23 Seconds East 197.7 feet  
thence South 71 Degrees 25 Minutes 25 Seconds East 212.5 feet  
thence South 71 Degrees 42 Minutes 38 Seconds East 220.8 feet  
thence South 71 Degrees 57 Minutes 03 Seconds East 228.8 feet  
thence South 71 Degrees 58 Minutes 30 Seconds East 234.3 feet  
thence South 72 Degrees 07 Minutes 04 Seconds East 95 feet more or less to **the ending point**

**at:** 41 degrees 20 minutes 03.54 seconds North Latitude and -114 degrees 00 minutes 04.52 seconds West Longitude, which can be converted to mapping accuracy State Plane Utah North Zone NAD 83 feet coordinates of X = 953,610.4 feet and Y = 3,655,413.8 feet.

## Appendix C to Attachment 4

**Popular Name: Tecoma Road**

**County: Box Elder**

**County Road Number: 56**

**State Geographic Information Database (SGID) Road Identification Number: RD020112.**

**Road-Segment Number: 006**

**Road-Segment Length: 0.3 miles more or less.**

**Believed owner of the land underlying this road-segment is: Bureau of Land Management.**

*The following description is based upon the geographic coordinate system using the NAD83 Datum. The source is GPS mapping grade data as indicated in the metadata and/or the transportation data model of the State of Utah Geographic Information Database (SGID).*

The road-segment itself is the monument that is identified by its physical presence on the land. The location of said physical presence is closely approximated by mapping grade Global Positioning System (GPS) data. Said data are checked against the corresponding gray-scale 1-meter Digital Orthophoto Quadrangles published by the United States Geological Survey (USGS) to verify a reasonable degree of accuracy. In circumstances where accurate satellite signal acquisition is not possible, such as deep, narrow canyons or under a canopy of dense foliage, or where very sharp curves in the road make accuracy questionable, such portions of the road were digitized from the corresponding gray-scale 1-meter Digital Orthophoto Quadrangles published by the United States Geological Survey (USGS).

This road-segment may traverse:

Township 7 North Range 19 West, Section(s) 11,14, Salt Lake Base & Meridian

The following description closely approximates the location of the centerline of the physical monument (Tecoma Road)-- Segment 006 based on mapping grade Global Positioning System (GPS) data as defined above:

**Beginning at a point** on the road center line located at 41 degrees 19 minutes 59.22 seconds North Latitude and -113 degrees 59 minutes 44.94 seconds West Longitude, which can be converted to mapping accuracy State Plane Utah North Zone NAD 83 feet coordinates of X = 955,090.8 feet and Y = 3,654,934.3 feet; thence the following courses along the said road center line:

thence South 71 Degrees 01 Minutes 41 Seconds East	50.5 feet
thence South 71 Degrees 31 Minutes 06 Seconds East	218.6 feet
thence South 71 Degrees 59 Minutes 48 Seconds East	182.4 feet
thence South 72 Degrees 30 Minutes 26 Seconds East	166 feet
thence South 77 Degrees 09 Minutes 11 Seconds East	143.8 feet
thence North 85 Degrees 22 Minutes 36 Seconds East	131.5 feet
thence North 76 Degrees 05 Minutes 11 Seconds East	139.7 feet
thence North 72 Degrees 35 Minutes 34 Seconds East	139.6 feet
thence North 73 Degrees 21 Minutes 19 Seconds East	134.3 feet
thence North 72 Degrees 18 Minutes 43 Seconds East	131.9 feet
thence North 75 Degrees 39 Minutes 44 Seconds East	126.3 feet

thence North 75 Degrees 40 Minutes 45 Seconds East 9.2 feet  
thence North 77 Degrees 20 Minutes 47 Seconds East 2.9 feet more or less to **the ending point**  
**at:** 41 degrees 19 minutes 059.4 seconds North Latitude and -113 degrees 59 minutes 25.07 seconds West  
Longitude, which can be converted to mapping accuracy State Plane Utah North Zone NAD 83 feet  
coordinates of X = 956,606.4 feet and Y = 3,654,909.0 feet.

## Appendix D to Attachment 4

**Popular Name: Tecoma Road**

**County: Box Elder**

**County Road Number: 56**

**State Geographic Information Database (SGID) Road Identification Number: RD020112.**

**Road-Segment Number: 008**

**Road-Segment Length: 0.09 miles more or less.**

**Believed owner of the land underlying this road-segment is: Bureau of Land Management.**

*The following description is based upon the geographic coordinate system using the NAD83 Datum. The source is GPS mapping grade data as indicated in the metadata and/or the transportation data model of the State of Utah Geographic Information Database (SGID).*

The road-segment itself is the monument that is identified by its physical presence on the land. The location of said physical presence is closely approximated by mapping grade Global Positioning System (GPS) data. Said data are checked against the corresponding gray-scale 1-meter Digital Orthophoto Quadrangles published by the United States Geological Survey (USGS) to verify a reasonable degree of accuracy. In circumstances where accurate satellite signal acquisition is not possible, such as deep, narrow canyons or under a canopy of dense foliage, or where very sharp curves in the road make accuracy questionable, such portions of the road were digitized from the corresponding gray-scale 1-meter Digital Orthophoto Quadrangles published by the United States Geological Survey (USGS).

This road-segment may traverse:

Township 7 North Range 19 West, Section(s) 12, Salt Lake Base & Meridian

The following description closely approximates the location of the centerline of the physical monument (Tecoma Road)-- Segment 008 based on mapping grade Global Positioning System (GPS) data as defined above:

**Beginning at a point** on the road center line located at 41 degrees 20 minutes 01.63 seconds North Latitude and -113 degrees 58 minutes 54.71 seconds West Longitude, which can be converted to mapping accuracy State Plane Utah North Zone NAD 83 feet coordinates of X = 958,927.9 feet and Y = 3,655,068.6 feet; thence the following courses along the said road center line:

thence South 77 Degrees 34 Minutes 57 Seconds East 11 feet

thence South 71 Degrees 51 Minutes 17 Seconds East 134.5 feet

thence South 61 Degrees 46 Minutes 10 Seconds East 130.3 feet

thence South 54 Degrees 58 Minutes 17 Seconds East 124.7 feet

thence South 63 Degrees 57 Minutes 59 Seconds East 68 feet more or less to **the ending point**

**at:** 41 degrees 19 minutes 059.7 seconds North Latitude and -113 degrees 58 minutes 49.18 seconds West Longitude, which can be converted to mapping accuracy State Plane Utah North Zone NAD 83 feet coordinates of X = 959,344.5 feet and Y = 3,654,861.3 feet.

## Appendix E to Attachment 4

**Popular Name: Tecoma Road**

**County: Box Elder**

**County Road Number: 56**

**State Geographic Information Database (SGID) Road Identification Number: RD020112.**

**Road-Segment Number: 010**

**Road-Segment Length: 0.6 miles more or less.**

**Believed owner of the land underlying this road-segment is: Bureau of Land Management.**

*The following description is based upon the geographic coordinate system using the NAD83 Datum. The source is GPS mapping grade data as indicated in the metadata and/or the transportation data model of the State of Utah Geographic Information Database (SGID).*

The road-segment itself is the monument that is identified by its physical presence on the land. The location of said physical presence is closely approximated by mapping grade Global Positioning System (GPS) data. Said data are checked against the corresponding gray-scale 1-meter Digital Orthophoto Quadrangles published by the United States Geological Survey (USGS) to verify a reasonable degree of accuracy. In circumstances where accurate satellite signal acquisition is not possible, such as deep, narrow canyons or under a canopy of dense foliage, or where very sharp curves in the road make accuracy questionable, such portions of the road were digitized from the corresponding gray-scale 1-meter Digital Orthophoto Quadrangles published by the United States Geological Survey (USGS).

This road-segment may traverse:

Township 7 North Range 18 West, Section(s) 7, Salt Lake Base & Meridian

Township 7 North Range 19 West, Section(s) 12, Salt Lake Base & Meridian

The following description closely approximates the location of the centerline of the physical monument (Tecoma Road)-- Segment 010 based on mapping grade Global Positioning System (GPS) data as defined above:

**Beginning at a point** on the road center line located at 41 degrees 19 minutes 59.84 seconds North Latitude and -113 degrees 58 minutes 26.57 seconds West Longitude, which can be converted to mapping accuracy State Plane Utah North Zone NAD 83 feet coordinates of X = 961,069.0 feet and Y = 3,654,826.1 feet; thence the following courses along the said road center line:

thence North 39 Degrees 26 Minutes 16 Seconds East	42.8 feet
thence North 58 Degrees 05 Minutes 57 Seconds East	90.8 feet
thence North 65 Degrees 18 Minutes 25 Seconds East	91.4 feet
thence North 65 Degrees 32 Minutes 42 Seconds East	72.2 feet
thence North 53 Degrees 35 Minutes 14 Seconds East	80.7 feet
thence North 36 Degrees 32 Minutes 09 Seconds East	82 feet
thence North 47 Degrees 27 Minutes 58 Seconds East	85.4 feet
thence North 71 Degrees 09 Minutes 48 Seconds East	87.8 feet
thence North 81 Degrees 01 Minutes 05 Seconds East	87.2 feet
thence North 61 Degrees 07 Minutes 22 Seconds East	89.2 feet

thence North 55 Degrees 11 Minutes 19 Seconds East 92.7 feet  
 thence North 75 Degrees 09 Minutes 03 Seconds East 104.7 feet  
 thence North 76 Degrees 34 Minutes 26 Seconds East 115.8 feet  
 thence North 72 Degrees 39 Minutes 23 Seconds East 133.4 feet  
 thence North 79 Degrees 12 Minutes 51 Seconds East 137.4 feet  
 thence North 86 Degrees 53 Minutes 36 Seconds East 135.6 feet  
 thence North 89 Degrees 39 Minutes 57 Seconds East 129.5 feet  
 thence North 88 Degrees 07 Minutes 34 Seconds East 122 feet  
 thence North 78 Degrees 54 Minutes 17 Seconds East 114.2 feet  
 thence North 59 Degrees 24 Minutes 34 Seconds East 113.9 feet  
 thence North 67 Degrees 59 Minutes 08 Seconds East 115.4 feet  
 thence North 87 Degrees 48 Minutes 51 Seconds East 152.2 feet  
 thence South 89 Degrees 22 Minutes 44 Seconds East 177.1 feet  
 thence South 89 Degrees 08 Minutes 49 Seconds East 174.2 feet  
 thence North 88 Degrees 29 Minutes 48 Seconds East 176.8 feet  
 thence North 88 Degrees 15 Minutes 48 Seconds East 174.2 feet  
 thence North 87 Degrees 51 Minutes 43 Seconds East 166.7 feet  
 thence South 88 Degrees 01 Minutes 00 Seconds East 5.7 feet  
 thence South 88 Degrees 03 Minutes 48 Seconds East 7.5 feet

more or less to **the ending point**  
**at:** 41 degrees 20 minutes 07.89 seconds North Latitude and -113 degrees 57 minutes 47.95 seconds West Longitude, which can be converted to mapping accuracy State Plane Utah North Zone NAD 83 feet coordinates of X = 964,036.5 feet and Y = 3,655,556.2 feet.