

**Amended Acknowledgment and  
Amended Notice of Acknowledgment  
of Acceptance of R.S. 2477  
Right-of-Way Grant**

Ent 255684 Bk 1030 Pg 1062  
Date 19-Nov-2007 9:53AM Fee \$0.00  
LuAnn Adams - Filed By la  
Box Elder Co., UT  
For GOVERNOR FOR THE STATE OF UTAH

**THE STATE OF UTAH**

**TO ALL WHOM THESE PRESENTS SHALL COME, Greeting:**

**Know ye,** This is an Amended Acknowledgment and Amended Notice of Acknowledgment made under Utah Code Sections 72-5-309 through 310 inclusive, that the grant of the United States of America of “the right of way for the construction of highways over public lands, not reserved for public uses” under United States Revised Statutes 2477 (43 U.S.C. Section 932 (repealed October 21, 1976, with proviso recognizing the validity of rights-of-way already established)) was accepted for and on behalf of the State of Utah and its political subdivision Box Elder County as it pertains to the highway located in Box Elder County known as Ingham Pass Road; County Road Number: 6; State Geographic Information Database (SGID) Road Identification Number: RD020118. Total road length is 18.5 miles more or less.

This Amended Acknowledgment and Amended Notice of Acknowledgment supersedes the information contained in the Acknowledgment recorded at Ent 238491, Bk 988, Beg Pg 525.

The reason for this Amended Acknowledgment and Amended Notice of Acknowledgment includes, but is not limited to, the fact that the road was constructed, mechanically, or by continuous use as a public highway for a period of at least ten years, over public lands not reserved for public uses, prior to the earlier of (a) the October 21, 1976 repeal of R.S. 2477 or (b) the date the servient estate was reserved for public uses.

This Amended Acknowledgment and Amended Notice of Acknowledgment applies only to the segments of the road that traverse land owned by the Bureau of Land Management, United States Department of the Interior, and does not apply to segments of the road that traverse land owned by any other person or entity. The State of Utah and its political subdivisions reserve the right to make further acknowledgments and notices of acknowledgment with regard to road segments that traverse land owned by other entities, including the United States of America, through one or more of its agencies.

A printed copy of a map showing the location of the road in said county is appended hereto as “Attachment 1,” a printed copy of representative photos of the road is appended hereto as “Attachment 2,” a printed copy of a description of the beginning and ending points of the entire road together with a list of Townships, Ranges and Sections that may be traversed by the road in said county is appended hereto as “Attachment 3,” and a printed copy of the Road Centerline Description Cover Page(s) is appended hereto as “Attachment 4.” The Appendices listed in “Attachment 4” that contain the actual road centerline descriptions are incorporated herein by reference.

A printed copy of this Amended Acknowledgment and Amended Notice of Acknowledgment, together with its Attachments and Appendices, may be viewed and/or obtained at the office of the Utah State Archives.

An electronic copy of this Amended Acknowledgment and Amended Notice of Acknowledgment, together with its Attachments and Appendices, may be viewed and/or downloaded as read-only PDF (Portable Document Format) files via the Internet at <http://recorded2477roads.utah.gov>.

The owner of the servient estate in the land underlying the road-segments subject to this Amended Acknowledgment and Amended Notice is believed to be the United States of America through one or more of its agencies. Any of such agencies or any other person with a servient ownership claim or a competing dominant estate right-of-way ownership claim, may file a petition in the State District Court for Salt Lake County for a decision regarding the correctness of this Amended Acknowledgment. A claimant shall file a petition within sixty (60) days after receipt of this Notice.

**In Witness Whereof**, I, John Harja, the official designee of the Governor of the State of Utah, in conformity to the laws of the State (Utah Code Sections 72-5-308 through 310 inclusive), have caused this Amended Acknowledgment and Amend Notice of Acknowledgment to be made.

Signed by my hand in Salt Lake City, Utah, the 15<sup>th</sup> day of November, 200 7.

By the Governor's Designee

  
\_\_\_\_\_  
John Harja

**CERTIFICATION**

State of Utah                    )  
  : ss  
County of Salt Lake         )

I hereby certify that the signer of the foregoing document, John Harja, is personally known by me, has made a voluntary signature and taken an oath stating that he is the official designee of the Governor of the State of Utah and is authorized to sign this document on the Governor's behalf pursuant to Utah Code Section 72-5-309. He further vouched that, based upon information and belief, the facts alleged therein are true.

Dated this 15<sup>th</sup> day of November, 200 7.



  
\_\_\_\_\_  
Notary Public

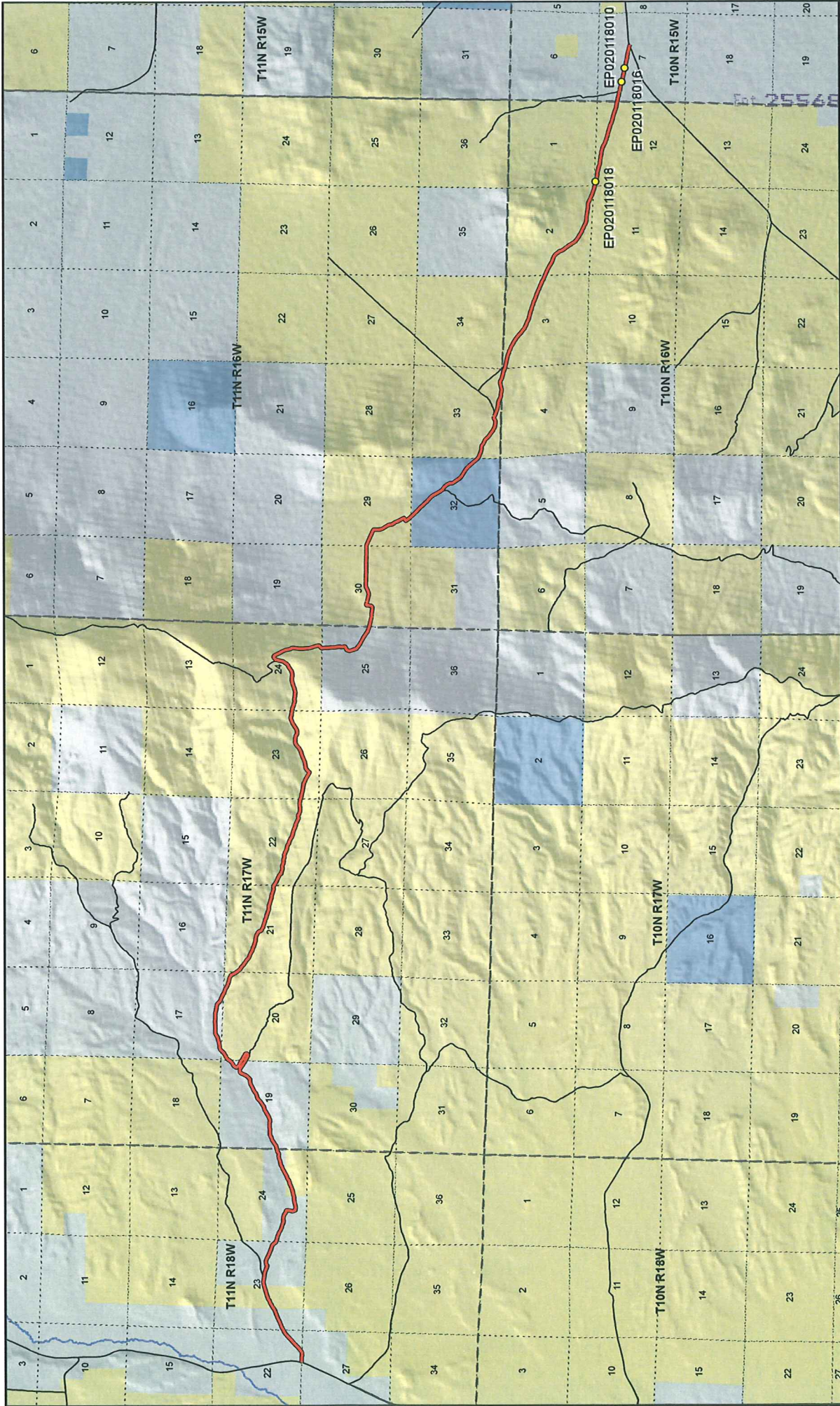

**Ingham Pass Road - Box Elder County**  
**SGID RD\_ID RD020118**

**Land Ownership Categories**

- BLM
- Private
- SITLA, State Trust Land
- USFS, National Forest
- State Parks and Recreation
- Tribal, Indian Reservation
- NPS, National Park

**Wilderness**

- UDWR Wildlife Reserve
- DOD, Military
- State Sovereign Land
- National Recreation Area
- USFWS, Natl. Wildlife Refuge
- NPS, National Park

**Transportation Network**

- Ingham Pass Road
- Other Roads
- Title V, Issued Or Under Consideration By BLM Or County
- Photo Event Point

Section = 1 Mile

Map prepared by the State of Utah  
Automated Geographic Reference Center  
Room 5130 State Office Building  
Salt Lake City, Utah 84114  
Nov 09, 2009

1:95,656  
1 inch equals 1.5 miles



EP020118010



EP020118016



EP020118018

EP000000000

EP000000000

EP000000000

*Ingham Pass Road - Box Elder County*  
**SGID RD\_ID RD020118**

Map prepared by the State of Utah  
Automated Geographic Reference Center  
Room 5130 State Office Building  
Salt Lake City, Utah 84114  
November 9, 2006



### Attachment 3

#### **Beginning & Ending Points and Township, Range, and Section References For:**

**Popular Name: Ingham Pass Road**

**County: Box Elder**

**County Road Number: 6**

**State Geographic Information Database (SGID) Road Identification Number: RD020118.**

**Total Road Length: 18.5 miles more or less.**

**Beginning at a point** on the road centerline located at 41 degrees 39 minutes 14.49 seconds North Latitude and -113 degrees 53 minutes 43.36 seconds West Longitude, which can be converted to mapping accuracy State Plane Utah North Zone NAD 83 feet coordinates of X = 985,886.2 feet and Y = 3,771,042.6 feet based on the US Survey Foot conversion.

**Ending at a point** on the road centerline located at 41 degrees 36 minutes 21.58 seconds North Latitude and -113 degrees 36 minutes 022.7 seconds West Longitude, which can be converted to mapping accuracy State Plane Utah North Zone NAD 83 feet coordinates of X = 1,064,433.3 feet and Y = 3,751,499.8 feet based on the US Survey Foot conversion.

This road may traverse:

Township 10 North Range 15 West, Section(s) 7, Salt Lake Base & Meridian

Township 10 North Range 16 West, Section(s) 2,3,4,11,12, Salt Lake Base & Meridian

Township 11 North Range 16 West, Section(s) 29,30,32,33, Salt Lake Base & Meridian

Township 11 North Range 17 West, Section(s) 17,19,20,21,22,23,24,25, Salt Lake Base & Meridian

Township 11 North Range 18 West, Section(s) 22,23,24,27, Salt Lake Base & Meridian

See Attachment 1 above for a cartographic depiction of the course of this road.

**Attachment 4**  
**Road Centerline Description Cover Page(s)**

**Popular Name: Ingham Pass Road**

**County: Box Elder**

**County Road Number: 6**

**State Geographic Information Database (SGID) Road Identification Number: RD020118.**

**Total Road Length: 18.5 miles more or less.**

**Centerline Descriptions Of Road-Segments That Cross Over Federally Owned Land, Derived From Global Positioning System Data And Cross-checked against USGS Digital Orthophoto Quadrangles Compiled By The Utah Automated Geographic Reference Center And Entered Into The State Geographic Information Database (SGID).**

<b>Road-Segments Listed by SGID Road Identification Number (RD ID)</b>	<b>Road-Segment Numbers</b>	<b>Believed Ownership Of Servient Estate</b>	<b>Approximate Segment Length</b>	<b>See Attached Appendix</b>
RD020118	001	PVT	0.71 Miles	(not shown)
RD020118	002	BLM	0.28 Miles	A
RD020118	003	PVT	1.18 Miles	(not shown)
RD020118	004	BLM	0.28 Miles	B
RD020118	005	PVT	1.45 Miles	(not shown)
RD020118	006	BLM	0.2 Miles	C
RD020118	007	PVT	0.22 Miles	(not shown)
RD020118	008	BLM	0.14 Miles	D
RD020118	009	PVT	0.68 Miles	(not shown)
RD020118	010	BLM	4.85 Miles	E
RD020118	011	PVT	0.74 Miles	(not shown)
RD020118	012	BLM	1.65 Miles	F
RD020118	013	ST	1.03 Miles	(not shown)
RD020118	014	BLM	4.45 Miles	G
RD020118	015	PVT	0.64 Miles	(not shown)
		<b>Total Road Length</b>	<b>18.5</b>	_____

\* Indicates that a Title V permit will be requested, is in process, or has been issued.

† Indicates that road-segments crossing Forest Service land are under consideration by the state and county as of the date of this Amended Acknowledgment and Amended Notice of Acknowledgment.

## Appendix A to Attachment 4

**Popular Name: Ingham Pass Road**

**County: Box Elder**

**County Road Number: 6**

**State Geographic Information Database (SGID) Road Identification Number: RD020118.**

**Road-Segment Number: 002**

**Road-Segment Length: 0.28 miles more or less.**

**Believed owner of the land underlying this road-segment is: Bureau of Land Management.**

*The following description is based upon the geographic coordinate system using the NAD83 Datum. The source is GPS mapping grade data as indicated in the metadata and/or the transportation data model of the State of Utah Geographic Information Database (SGID).*

The road-segment itself is the monument that is identified by its physical presence on the land. The location of said physical presence is closely approximated by mapping grade Global Positioning System (GPS) data. Said data are checked against the corresponding gray-scale 1-meter Digital Orthophoto Quadrangles published by the United States Geological Survey (USGS) to verify a reasonable degree of accuracy. In circumstances where accurate satellite signal acquisition is not possible, such as deep, narrow canyons or under a canopy of dense foliage, or where very sharp curves in the road make accuracy questionable, such portions of the road were digitized from the corresponding gray-scale 1-meter Digital Orthophoto Quadrangles published by the United States Geological Survey (USGS).

This road-segment may traverse:

Township 11 North Range 18 West, Section(s) 23, Salt Lake Base & Meridian

The following description closely approximates the location of the centerline of the physical monument (Ingham Pass Road)-- Segment 002 based on mapping grade Global Positioning System (GPS) data as defined above:

**Beginning at a point** on the road center line located at 41 degrees 39 minutes 31.58 seconds North Latitude and -113 degrees 53 minutes 1.4 seconds West Longitude, which can be converted to mapping accuracy State Plane Utah North Zone NAD 83 feet coordinates of X = 989,117.4 feet and Y = 3,772,684.4 feet; thence the following courses along the said road center line:

thence North 59 Degrees 14 Minutes 47 Seconds East	16 feet
thence North 57 Degrees 17 Minutes 14 Seconds East	27.6 feet
thence North 59 Degrees 04 Minutes 07 Seconds East	238.5 feet
thence North 61 Degrees 38 Minutes 41 Seconds East	69.8 feet
thence North 63 Degrees 18 Minutes 58 Seconds East	37 feet
thence North 62 Degrees 00 Minutes 28 Seconds East	38.9 feet
thence North 62 Degrees 39 Minutes 57 Seconds East	119.3 feet
thence North 63 Degrees 17 Minutes 44 Seconds East	40.6 feet
thence North 65 Degrees 24 Minutes 17 Seconds East	79.9 feet
thence North 67 Degrees 40 Minutes 46 Seconds East	40.3 feet
thence North 69 Degrees 31 Minutes 16 Seconds East	161 feet

thence North 73 Degrees 09 Minutes 49 Seconds East 189.5 feet

thence North 73 Degrees 59 Minutes 58 Seconds East 177.5 feet

thence North 73 Degrees 02 Minutes 55 Seconds East 172.2 feet

thence North 75 Degrees 06 Minutes 56 Seconds East 60.2 feet more or less to **the ending**

**point at:** 41 degrees 39 minutes 37.49 seconds North Latitude and -113 degrees 52 minutes 43.85 seconds West Longitude, which can be converted to mapping accuracy State Plane Utah North Zone NAD 83 feet coordinates of X = 990,465.6 feet and Y = 3,773,245.5 feet.



## Appendix B to Attachment 4

**Popular Name: Ingham Pass Road**

**County: Box Elder**

**County Road Number: 6**

**State Geographic Information Database (SGID) Road Identification Number: RD020118.**

**Road-Segment Number: 004**

**Road-Segment Length: 0.28 miles more or less.**

**Believed owner of the land underlying this road-segment is: Bureau of Land Management.**

*The following description is based upon the geographic coordinate system using the NAD83 Datum. The source is GPS mapping grade data as indicated in the metadata and/or the transportation data model of the State of Utah Geographic Information Database (SGID).*

The road-segment itself is the monument that is identified by its physical presence on the land. The location of said physical presence is closely approximated by mapping grade Global Positioning System (GPS) data. Said data are checked against the corresponding gray-scale 1-meter Digital Orthophoto Quadrangles published by the United States Geological Survey (USGS) to verify a reasonable degree of accuracy. In circumstances where accurate satellite signal acquisition is not possible, such as deep, narrow canyons or under a canopy of dense foliage, or where very sharp curves in the road make accuracy questionable, such portions of the road were digitized from the corresponding gray-scale 1-meter Digital Orthophoto Quadrangles published by the United States Geological Survey (USGS).

This road-segment may traverse:

Township 11 North Range 18 West, Section(s) 24, Salt Lake Base & Meridian

The following description closely approximates the location of the centerline of the physical monument (Ingham Pass Road)-- Segment 004 based on mapping grade Global Positioning System (GPS) data as defined above:

**Beginning at a point** on the road center line located at 41 degrees 39 minutes 21.78 seconds North Latitude and -113 degrees 51 minutes 32.71 seconds West Longitude, which can be converted to mapping accuracy State Plane Utah North Zone NAD 83 feet coordinates of X = 995,820.6 feet and Y = 3,771,508.6 feet; thence the following courses along the said road center line:

thence North 74 Degrees 23 Minutes 57 Seconds East	78.5 feet
thence North 79 Degrees 42 Minutes 13 Seconds East	151.8 feet
thence North 79 Degrees 40 Minutes 55 Seconds East	151.5 feet
thence North 71 Degrees 41 Minutes 53 Seconds East	148.9 feet
thence North 64 Degrees 14 Minutes 28 Seconds East	160.5 feet
thence North 69 Degrees 03 Minutes 10 Seconds East	145.4 feet
thence North 71 Degrees 51 Minutes 03 Seconds East	122.3 feet
thence North 59 Degrees 15 Minutes 57 Seconds East	123.2 feet
thence North 66 Degrees 35 Minutes 12 Seconds East	113 feet
thence North 68 Degrees 43 Minutes 32 Seconds East	124 feet
thence North 61 Degrees 36 Minutes 22 Seconds East	136 feet

thence North 58 Degrees 10 Minutes 46 Seconds East 4.2 feet more or less to **the ending point**  
**at:** 41 degrees 39 minutes 027.1 seconds North Latitude and -113 degrees 51 minutes 14.97 seconds West  
Longitude, which can be converted to mapping accuracy State Plane Utah North Zone NAD 83 feet  
coordinates of X = 997,181.0 feet and Y = 3,772,010.3 feet.

## Appendix C to Attachment 4

**Popular Name: Ingham Pass Road**

**County: Box Elder**

**County Road Number: 6**

**State Geographic Information Database (SGID) Road Identification Number: RD020118.**

**Road-Segment Number: 006**

**Road-Segment Length: 0.2 miles more or less.**

**Believed owner of the land underlying this road-segment is: Bureau of Land Management.**

*The following description is based upon the geographic coordinate system using the NAD83 Datum. The source is GPS mapping grade data as indicated in the metadata and/or the transportation data model of the State of Utah Geographic Information Database (SGID).*

The road-segment itself is the monument that is identified by its physical presence on the land. The location of said physical presence is closely approximated by mapping grade Global Positioning System (GPS) data. Said data are checked against the corresponding gray-scale 1-meter Digital Orthophoto Quadrangles published by the United States Geological Survey (USGS) to verify a reasonable degree of accuracy. In circumstances where accurate satellite signal acquisition is not possible, such as deep, narrow canyons or under a canopy of dense foliage, or where very sharp curves in the road make accuracy questionable, such portions of the road were digitized from the corresponding gray-scale 1-meter Digital Orthophoto Quadrangles published by the United States Geological Survey (USGS).

This road-segment may traverse:

Township 11 North Range 17 West, Section(s) 19,20, Salt Lake Base & Meridian

The following description closely approximates the location of the centerline of the physical monument (Ingham Pass Road)-- Segment 006 based on mapping grade Global Positioning System (GPS) data as defined above:

**Beginning at a point** on the road center line located at 41 degrees 39 minutes 52.43 seconds North Latitude and -113 degrees 49 minutes 47.89 seconds West Longitude, which can be converted to mapping accuracy State Plane Utah North Zone NAD 83 feet coordinates of X = 1,003,857.1 feet and Y = 3,774,394.9 feet; thence the following courses along the said road center line:

thence South 66 Degrees 45 Minutes 51 Seconds East	12.5 feet
thence South 66 Degrees 45 Minutes 47 Seconds East	11.3 feet
thence South 66 Degrees 58 Minutes 36 Seconds East	28.9 feet
thence South 63 Degrees 21 Minutes 08 Seconds East	137.3 feet
thence South 58 Degrees 41 Minutes 40 Seconds East	112.5 feet
thence South 66 Degrees 39 Minutes 49 Seconds East	20.4 feet
thence South 71 Degrees 00 Minutes 39 Seconds East	19.8 feet
thence North 89 Degrees 39 Minutes 14 Seconds East	18.7 feet
thence North 81 Degrees 57 Minutes 29 Seconds East	12.2 feet
thence North 71 Degrees 13 Minutes 09 Seconds East	6.2 feet
thence North 69 Degrees 34 Minutes 57 Seconds East	18.2 feet

thence North 69 Degrees 05 Minutes 53 Seconds East 8.4 feet  
thence North 64 Degrees 05 Minutes 39 Seconds East 8.4 feet  
thence North 65 Degrees 12 Minutes 36 Seconds East 15.9 feet  
thence North 56 Degrees 59 Minutes 35 Seconds East 15.2 feet  
thence North 55 Degrees 36 Minutes 29 Seconds East 14.6 feet  
thence North 42 Degrees 40 Minutes 45 Seconds East 13.5 feet  
thence North 29 Degrees 54 Minutes 38 Seconds East 13.7 feet  
thence North 13 Degrees 29 Minutes 41 Seconds East 23.3 feet  
thence North 00 Degrees 20 Minutes 45 Seconds West 8.2 feet  
thence North 20 Degrees 28 Minutes 55 Seconds West 21 feet  
thence North 32 Degrees 21 Minutes 04 Seconds West 15.5 feet  
thence North 45 Degrees 20 Minutes 45 Seconds West 18.6 feet  
thence North 47 Degrees 46 Minutes 56 Seconds West 21.8 feet  
thence North 56 Degrees 54 Minutes 21 Seconds West 20.8 feet  
thence North 60 Degrees 05 Minutes 21 Seconds West 91.1 feet  
thence North 63 Degrees 23 Minutes 37 Seconds West 21.7 feet  
thence North 58 Degrees 06 Minutes 32 Seconds West 43 feet  
thence North 57 Degrees 23 Minutes 47 Seconds West 42.2 feet  
thence North 65 Degrees 54 Minutes 06 Seconds West 19.8 feet  
thence North 68 Degrees 23 Minutes 07 Seconds West 65.8 feet  
thence North 59 Degrees 35 Minutes 35 Seconds West 76.3 feet  
thence North 44 Degrees 01 Minutes 52 Seconds West 54.3 feet  
thence North 44 Degrees 01 Minutes 50 Seconds West 16.5 feet  
thence North 46 Degrees 56 Minutes 36 Seconds West 2 feet more or less to **the ending point**

**at:** 41 degrees 39 minutes 54.73 seconds North Latitude and -113 degrees 49 minutes 047.9 seconds West Longitude, which can be converted to mapping accuracy State Plane Utah North Zone NAD 83 feet coordinates of X = 1,003,863.0 feet and Y = 3,774,627.9 feet.

## Appendix D to Attachment 4

**Popular Name: Ingham Pass Road**

**County: Box Elder**

**County Road Number: 6**

**State Geographic Information Database (SGID) Road Identification Number: RD020118.**

**Road-Segment Number: 008**

**Road-Segment Length: 0.14 miles more or less.**

**Believed owner of the land underlying this road-segment is: Bureau of Land Management.**

*The following description is based upon the geographic coordinate system using the NAD83 Datum. The source is GPS mapping grade data as indicated in the metadata and/or the transportation data model of the State of Utah Geographic Information Database (SGID).*

The road-segment itself is the monument that is identified by its physical presence on the land. The location of said physical presence is closely approximated by mapping grade Global Positioning System (GPS) data. Said data are checked against the corresponding gray-scale 1-meter Digital Orthophoto Quadrangles published by the United States Geological Survey (USGS) to verify a reasonable degree of accuracy. In circumstances where accurate satellite signal acquisition is not possible, such as deep, narrow canyons or under a canopy of dense foliage, or where very sharp curves in the road make accuracy questionable, such portions of the road were digitized from the corresponding gray-scale 1-meter Digital Orthophoto Quadrangles published by the United States Geological Survey (USGS).

This road-segment may traverse:

Township 11 North Range 17 West, Section(s) 20, Salt Lake Base & Meridian

The following description closely approximates the location of the centerline of the physical monument (Ingham Pass Road)-- Segment 008 based on mapping grade Global Positioning System (GPS) data as defined above:

**Beginning at a point** on the road center line located at 41 degrees 40 minutes 02.02 seconds North Latitude and -113 degrees 49 minutes 47.92 seconds West Longitude, which can be converted to mapping accuracy State Plane Utah North Zone NAD 83 feet coordinates of X = 1,003,881.5 feet and Y = 3,775,366.0 feet; thence the following courses along the said road center line:

thence North 30 Degrees 37 Minutes 02 Seconds East	38.8 feet
thence North 30 Degrees 37 Minutes 06 Seconds East	22.6 feet
thence North 39 Degrees 27 Minutes 34 Seconds East	25.6 feet
thence North 45 Degrees 40 Minutes 37 Seconds East	26 feet
thence North 53 Degrees 52 Minutes 22 Seconds East	89.8 feet
thence North 58 Degrees 47 Minutes 35 Seconds East	156.7 feet
thence North 60 Degrees 08 Minutes 08 Seconds East	133.8 feet
thence North 53 Degrees 01 Minutes 50 Seconds East	106.7 feet
thence North 43 Degrees 55 Minutes 43 Seconds East	73.3 feet
thence North 35 Degrees 48 Minutes 43 Seconds East	52.8 feet
thence North 27 Degrees 57 Minutes 06 Seconds East	7.8 feet more or less to <b>the ending point</b>

**at:** 41 degrees 40 minutes 6.7 seconds North Latitude and -113 degrees 49 minutes 40.71 seconds West Longitude, which can be converted to mapping accuracy State Plane Utah North Zone NAD 83 feet coordinates of X = 1,004,440.8 feet and Y = 3,775,824.2 feet.

## Appendix E to Attachment 4

**Popular Name: Ingham Pass Road**

**County: Box Elder**

**County Road Number: 6**

**State Geographic Information Database (SGID) Road Identification Number: RD020118.**

**Road-Segment Number: 010**

**Road-Segment Length: 4.85 miles more or less.**

**Believed owner of the land underlying this road-segment is: Bureau of Land Management.**

*The following description is based upon the geographic coordinate system using the NAD83 Datum. The source is GPS mapping grade data as indicated in the metadata and/or the transportation data model of the State of Utah Geographic Information Database (SGID).*

The road-segment itself is the monument that is identified by its physical presence on the land. The location of said physical presence is closely approximated by mapping grade Global Positioning System (GPS) data. Said data are checked against the corresponding gray-scale 1-meter Digital Orthophoto Quadrangles published by the United States Geological Survey (USGS) to verify a reasonable degree of accuracy. In circumstances where accurate satellite signal acquisition is not possible, such as deep, narrow canyons or under a canopy of dense foliage, or where very sharp curves in the road make accuracy questionable, such portions of the road were digitized from the corresponding gray-scale 1-meter Digital Orthophoto Quadrangles published by the United States Geological Survey (USGS).

This road-segment may traverse:

Township 11 North Range 17 West, Section(s) 20,21,22,23,24, Salt Lake Base & Meridian

The following description closely approximates the location of the centerline of the physical monument (Ingham Pass Road)-- Segment 010 based on mapping grade Global Positioning System (GPS) data as defined above:

**Beginning at a point** on the road center line located at 41 degrees 40 minutes 06.42 seconds North Latitude and -113 degrees 48 minutes 56.09 seconds West Longitude, which can be converted to mapping accuracy State Plane Utah North Zone NAD 83 feet coordinates of X = 1,007,825.5 feet and Y = 3,775,705.5 feet; thence the following courses along the said road center line:

thence South 60 Degrees 32 Minutes 11 Seconds East	11.2 feet
thence South 60 Degrees 32 Minutes 11 Seconds East	55.9 feet
thence South 71 Degrees 00 Minutes 00 Seconds East	143.6 feet
thence South 66 Degrees 13 Minutes 44 Seconds East	123.6 feet
thence South 60 Degrees 56 Minutes 51 Seconds East	100.9 feet
thence South 66 Degrees 40 Minutes 31 Seconds East	130.7 feet
thence South 71 Degrees 34 Minutes 14 Seconds East	122.3 feet
thence South 70 Degrees 16 Minutes 54 Seconds East	138.6 feet
thence South 77 Degrees 30 Minutes 30 Seconds East	125.5 feet
thence South 79 Degrees 59 Minutes 26 Seconds East	100.4 feet
thence South 57 Degrees 44 Minutes 03 Seconds East	82.2 feet

thence South 59 Degrees 30 Minutes 07 Seconds East	80.6 feet
thence South 30 Degrees 53 Minutes 36 Seconds East	92.9 feet
thence South 31 Degrees 50 Minutes 39 Seconds East	90.4 feet
thence South 20 Degrees 28 Minutes 55 Seconds East	62.9 feet
thence South 25 Degrees 08 Minutes 45 Seconds East	52.4 feet
thence South 34 Degrees 16 Minutes 32 Seconds East	65.2 feet
thence South 37 Degrees 02 Minutes 54 Seconds East	7.8 feet
thence South 37 Degrees 02 Minutes 55 Seconds East	37.2 feet
thence South 39 Degrees 52 Minutes 06 Seconds East	17 feet
thence South 26 Degrees 54 Minutes 39 Seconds East	2.2 feet
thence South 37 Degrees 12 Minutes 56 Seconds East	26.2 feet
thence South 33 Degrees 01 Minutes 57 Seconds East	93.5 feet
thence South 47 Degrees 31 Minutes 13 Seconds East	91.7 feet
thence South 55 Degrees 10 Minutes 56 Seconds East	116.7 feet
thence South 49 Degrees 14 Minutes 29 Seconds East	129.7 feet
thence South 49 Degrees 18 Minutes 28 Seconds East	107.4 feet
thence South 58 Degrees 12 Minutes 40 Seconds East	77.1 feet
thence South 60 Degrees 00 Minutes 48 Seconds East	107.2 feet
thence South 54 Degrees 03 Minutes 25 Seconds East	116.4 feet
thence South 44 Degrees 03 Minutes 25 Seconds East	113.4 feet
thence South 54 Degrees 41 Minutes 37 Seconds East	95.7 feet
thence South 64 Degrees 59 Minutes 58 Seconds East	103.4 feet
thence South 69 Degrees 03 Minutes 52 Seconds East	127.4 feet
thence South 63 Degrees 32 Minutes 23 Seconds East	104.7 feet
thence South 62 Degrees 44 Minutes 08 Seconds East	88.5 feet
thence South 69 Degrees 29 Minutes 28 Seconds East	59 feet
thence South 69 Degrees 27 Minutes 10 Seconds East	65.3 feet
thence South 70 Degrees 41 Minutes 30 Seconds East	82.9 feet
thence South 64 Degrees 59 Minutes 58 Seconds East	103.4 feet
thence South 69 Degrees 01 Minutes 52 Seconds East	121.8 feet
thence South 76 Degrees 23 Minutes 35 Seconds East	108.8 feet
thence South 70 Degrees 56 Minutes 52 Seconds East	49.4 feet
thence South 75 Degrees 11 Minutes 44 Seconds East	94.1 feet
thence North 89 Degrees 39 Minutes 15 Seconds East	90.5 feet
thence South 79 Degrees 12 Minutes 33 Seconds East	127.4 feet
thence South 67 Degrees 51 Minutes 58 Seconds East	102.9 feet
thence South 63 Degrees 51 Minutes 15 Seconds East	114 feet
thence South 62 Degrees 42 Minutes 54 Seconds East	102.5 feet
thence South 32 Degrees 14 Minutes 11 Seconds East	86.9 feet
thence South 15 Degrees 40 Minutes 21 Seconds East	91.8 feet
thence South 33 Degrees 11 Minutes 09 Seconds East	42.9 feet
thence South 62 Degrees 22 Minutes 42 Seconds East	42 feet
thence South 63 Degrees 58 Minutes 12 Seconds East	88.6 feet
thence South 60 Degrees 56 Minutes 04 Seconds East	76.8 feet
thence South 74 Degrees 19 Minutes 24 Seconds East	101 feet
thence South 72 Degrees 35 Minutes 06 Seconds East	317.2 feet
thence South 82 Degrees 19 Minutes 42 Seconds East	47 feet
thence South 64 Degrees 55 Minutes 07 Seconds East	110.8 feet
thence South 81 Degrees 53 Minutes 00 Seconds East	176.1 feet



thence South 61 Degrees 18 Minutes 44 Seconds East 85.2 feet  
 thence South 39 Degrees 34 Minutes 58 Seconds East 25.4 feet  
 thence South 72 Degrees 59 Minutes 29 Seconds East 230.9 feet  
 thence South 86 Degrees 22 Minutes 22 Seconds East 47.3 feet  
 thence South 87 Degrees 16 Minutes 05 Seconds East 91.6 feet  
 thence South 81 Degrees 22 Minutes 22 Seconds East 94.6 feet  
 thence South 77 Degrees 51 Minutes 01 Seconds East 121.3 feet  
 thence South 71 Degrees 15 Minutes 31 Seconds East 100.3 feet  
 thence South 75 Degrees 29 Minutes 42 Seconds East 89.6 feet  
 thence South 77 Degrees 02 Minutes 25 Seconds East 99.8 feet  
 thence South 74 Degrees 27 Minutes 41 Seconds East 125.8 feet  
 thence South 84 Degrees 21 Minutes 26 Seconds East 94.3 feet  
 thence South 73 Degrees 07 Minutes 39 Seconds East 288.1 feet  
 thence South 70 Degrees 53 Minutes 39 Seconds East 93.6 feet  
 thence South 80 Degrees 40 Minutes 19 Seconds East 58.6 feet  
 thence South 82 Degrees 45 Minutes 03 Seconds East 14.9 feet  
 thence North 81 Degrees 55 Minutes 05 Seconds East 87.7 feet  
 thence North 84 Degrees 38 Minutes 29 Seconds East 18.8 feet  
 thence South 68 Degrees 38 Minutes 32 Seconds East 71 feet  
 thence South 59 Degrees 58 Minutes 59 Seconds East 30.3 feet  
 thence South 59 Degrees 58 Minutes 57 Seconds East 275.3 feet  
 thence South 63 Degrees 41 Minutes 26 Seconds East 280.7 feet  
 thence South 63 Degrees 46 Minutes 49 Seconds East 22 feet  
 thence South 69 Degrees 45 Minutes 11 Seconds East 60.6 feet  
 thence South 56 Degrees 29 Minutes 39 Seconds East 97.2 feet  
 thence South 41 Degrees 30 Minutes 04 Seconds East 58.8 feet  
 thence South 36 Degrees 10 Minutes 59 Seconds East 14.6 feet  
 thence South 49 Degrees 48 Minutes 45 Seconds East 29.8 feet  
 thence South 68 Degrees 52 Minutes 39 Seconds East 31.4 feet  
 thence South 76 Degrees 04 Minutes 51 Seconds East 20 feet  
 thence South 82 Degrees 19 Minutes 41 Seconds East 23.5 feet  
 thence South 71 Degrees 47 Minutes 20 Seconds East 97.9 feet  
 thence South 75 Degrees 33 Minutes 07 Seconds East 96.3 feet  
 thence South 84 Degrees 23 Minutes 54 Seconds East 15.8 feet  
 thence North 86 Degrees 27 Minutes 25 Seconds East 58.8 feet  
 thence North 83 Degrees 18 Minutes 51 Seconds East 89.1 feet  
 thence South 85 Degrees 19 Minutes 56 Seconds East 37.5 feet  
 thence South 70 Degrees 21 Minutes 44 Seconds East 19.2 feet  
 thence South 64 Degrees 11 Minutes 27 Seconds East 40.9 feet  
 thence South 63 Degrees 13 Minutes 10 Seconds East 89.9 feet  
 thence South 81 Degrees 27 Minutes 10 Seconds East 97.6 feet  
 thence South 89 Degrees 47 Minutes 59 Seconds East 137.8 feet  
 thence South 73 Degrees 26 Minutes 19 Seconds East 112.8 feet  
 thence South 75 Degrees 54 Minutes 17 Seconds East 78.9 feet  
 thence South 89 Degrees 15 Minutes 52 Seconds East 86.9 feet  
 thence South 75 Degrees 13 Minutes 16 Seconds East 100.6 feet  
 thence South 71 Degrees 54 Minutes 37 Seconds East 57 feet  
 thence South 67 Degrees 12 Minutes 58 Seconds East 71 feet  
 thence South 65 Degrees 22 Minutes 17 Seconds East 105.7 feet

thence South 74 Degrees 14 Minutes 20 Seconds East 112.3 feet  
 thence South 78 Degrees 56 Minutes 47 Seconds East 124.5 feet  
 thence South 66 Degrees 59 Minutes 51 Seconds East 49.7 feet  
 thence South 59 Degrees 22 Minutes 53 Seconds East 76.5 feet  
 thence South 68 Degrees 32 Minutes 38 Seconds East 159 feet  
 thence South 67 Degrees 29 Minutes 15 Seconds East 152 feet  
 thence South 63 Degrees 14 Minutes 29 Seconds East 140.4 feet  
 thence South 64 Degrees 14 Minutes 48 Seconds East 108.1 feet  
 thence South 73 Degrees 57 Minutes 20 Seconds East 104.6 feet  
 thence South 74 Degrees 00 Minutes 13 Seconds East 110.7 feet  
 thence South 76 Degrees 47 Minutes 50 Seconds East 112 feet  
 thence South 73 Degrees 06 Minutes 13 Seconds East 49.8 feet  
 thence South 64 Degrees 16 Minutes 11 Seconds East 85.8 feet  
 thence South 64 Degrees 56 Minutes 15 Seconds East 72.6 feet  
 thence South 72 Degrees 41 Minutes 42 Seconds East 37.9 feet  
 thence South 84 Degrees 52 Minutes 44 Seconds East 68.9 feet  
 thence North 89 Degrees 39 Minutes 16 Seconds East 30.2 feet  
 thence South 65 Degrees 39 Minutes 13 Seconds East 31.4 feet  
 thence South 57 Degrees 52 Minutes 26 Seconds East 21.4 feet  
 thence South 60 Degrees 03 Minutes 46 Seconds East 52 feet  
 thence South 66 Degrees 22 Minutes 58 Seconds East 48.5 feet  
 thence South 76 Degrees 44 Minutes 41 Seconds East 41.8 feet  
 thence South 64 Degrees 44 Minutes 56 Seconds East 60.7 feet  
 thence South 53 Degrees 58 Minutes 33 Seconds East 52.5 feet  
 thence South 63 Degrees 02 Minutes 15 Seconds East 67.9 feet  
 thence South 76 Degrees 44 Minutes 40 Seconds East 20.9 feet  
 thence South 79 Degrees 45 Minutes 28 Seconds East 35.7 feet  
 thence South 84 Degrees 23 Minutes 54 Seconds East 15.8 feet  
 thence North 79 Degrees 09 Minutes 47 Seconds East 81.1 feet  
 thence North 76 Degrees 51 Minutes 01 Seconds East 14.8 feet  
 thence North 79 Degrees 34 Minutes 26 Seconds East 30 feet  
 thence South 82 Degrees 34 Minutes 48 Seconds East 14.6 feet  
 thence South 72 Degrees 21 Minutes 28 Seconds East 26.6 feet  
 thence South 62 Degrees 02 Minutes 40 Seconds East 24.2 feet  
 thence South 53 Degrees 11 Minutes 54 Seconds East 13.6 feet  
 thence South 53 Degrees 13 Minutes 42 Seconds East 30.4 feet  
 thence South 65 Degrees 59 Minutes 59 Seconds East 94.7 feet  
 thence South 80 Degrees 07 Minutes 52 Seconds East 111 feet  
 thence South 86 Degrees 31 Minutes 15 Seconds East 122.9 feet  
 thence South 88 Degrees 25 Minutes 00 Seconds East 97.5 feet  
 thence North 71 Degrees 57 Minutes 15 Seconds East 64.7 feet  
 thence North 77 Degrees 57 Minutes 55 Seconds East 48.6 feet  
 thence South 85 Degrees 07 Minutes 37 Seconds East 72.1 feet  
 thence South 87 Degrees 59 Minutes 54 Seconds East 80.1 feet  
 thence South 83 Degrees 51 Minutes 43 Seconds East 87.1 feet  
 thence South 87 Degrees 49 Minutes 22 Seconds East 74.5 feet  
 thence South 74 Degrees 15 Minutes 15 Seconds East 53.3 feet  
 thence South 62 Degrees 13 Minutes 47 Seconds East 13.9 feet  
 thence South 62 Degrees 13 Minutes 43 Seconds East 62 feet

thence South 70 Degrees 34 Minutes 08 Seconds East 93.1 feet  
 thence South 80 Degrees 01 Minutes 20 Seconds East 93.3 feet  
 thence South 83 Degrees 17 Minutes 49 Seconds East 90.9 feet  
 thence South 73 Degrees 53 Minutes 06 Seconds East 75.2 feet  
 thence South 72 Degrees 18 Minutes 22 Seconds East 90 feet  
 thence South 79 Degrees 55 Minutes 17 Seconds East 453.2 feet  
 thence South 66 Degrees 59 Minutes 22 Seconds East 78.6 feet  
 thence South 64 Degrees 22 Minutes 42 Seconds East 56.2 feet  
 thence South 67 Degrees 32 Minutes 43 Seconds East 80.4 feet  
 thence South 68 Degrees 51 Minutes 20 Seconds East 89.5 feet  
 thence South 58 Degrees 48 Minutes 58 Seconds East 62.7 feet  
 thence South 57 Degrees 32 Minutes 21 Seconds East 336 feet  
 thence North 80 Degrees 39 Minutes 49 Seconds East 52.5 feet  
 thence North 43 Degrees 48 Minutes 59 Seconds East 47.6 feet  
 thence North 32 Degrees 43 Minutes 31 Seconds East 33.7 feet  
 thence North 40 Degrees 54 Minutes 11 Seconds East 28.4 feet  
 thence North 43 Degrees 22 Minutes 54 Seconds East 52.2 feet  
 thence North 45 Degrees 17 Minutes 04 Seconds East 63.3 feet  
 thence North 65 Degrees 03 Minutes 53 Seconds East 63.8 feet  
 thence North 70 Degrees 08 Minutes 51 Seconds East 77.6 feet  
 thence North 78 Degrees 33 Minutes 40 Seconds East 85.2 feet  
 thence North 85 Degrees 29 Minutes 42 Seconds East 90.4 feet  
 thence North 81 Degrees 21 Minutes 27 Seconds East 159.1 feet  
 thence North 67 Degrees 09 Minutes 19 Seconds East 180 feet  
 thence North 64 Degrees 11 Minutes 29 Seconds East 160.2 feet  
 thence North 68 Degrees 02 Minutes 17 Seconds East 170.1 feet  
 thence North 76 Degrees 48 Minutes 43 Seconds East 64.9 feet  
 thence North 77 Degrees 53 Minutes 11 Seconds East 16.1 feet  
 thence North 77 Degrees 43 Minutes 31 Seconds East 23.8 feet  
 thence North 73 Degrees 42 Minutes 34 Seconds East 2.4 feet  
 thence North 75 Degrees 21 Minutes 16 Seconds East 17.3 feet  
 thence North 66 Degrees 44 Minutes 56 Seconds East 25.3 feet  
 thence North 89 Degrees 39 Minutes 17 Seconds East 2.3 feet  
 thence North 60 Degrees 36 Minutes 00 Seconds East 13.5 feet  
 thence North 65 Degrees 33 Minutes 09 Seconds East 68.3 feet  
 thence North 57 Degrees 59 Minutes 27 Seconds East 87.5 feet  
 thence North 53 Degrees 24 Minutes 03 Seconds East 91.5 feet  
 thence North 53 Degrees 19 Minutes 40 Seconds East 96.9 feet  
 thence North 49 Degrees 37 Minutes 08 Seconds East 104.5 feet  
 thence North 45 Degrees 56 Minutes 49 Seconds East 61.7 feet  
 thence North 73 Degrees 31 Minutes 19 Seconds East 41.3 feet  
 thence North 78 Degrees 46 Minutes 09 Seconds East 78.2 feet  
 thence North 80 Degrees 17 Minutes 40 Seconds East 60.5 feet  
 thence North 81 Degrees 24 Minutes 08 Seconds East 43.4 feet  
 thence North 89 Degrees 39 Minutes 17 Seconds East 34.4 feet  
 thence South 80 Degrees 52 Minutes 58 Seconds East 37.9 feet  
 thence South 83 Degrees 38 Minutes 07 Seconds East 56.1 feet  
 thence South 85 Degrees 04 Minutes 45 Seconds East 71.5 feet  
 thence South 74 Degrees 31 Minutes 00 Seconds East 66.1 feet

thence South 65 Degrees 08 Minutes 38 Seconds East 61.6 feet  
 thence South 55 Degrees 59 Minutes 39 Seconds East 55.2 feet  
 thence South 59 Degrees 14 Minutes 10 Seconds East 44.4 feet  
 thence South 66 Degrees 50 Minutes 47 Seconds East 8.2 feet  
 thence South 79 Degrees 27 Minutes 34 Seconds East 8.7 feet  
 thence North 89 Degrees 39 Minutes 17 Seconds East 32.1 feet  
 thence North 83 Degrees 34 Minutes 56 Seconds East 62 feet  
 thence North 85 Degrees 36 Minutes 27 Seconds East 69.7 feet  
 thence North 83 Degrees 20 Minutes 32 Seconds East 74.6 feet  
 thence North 62 Degrees 40 Minutes 46 Seconds East 61.5 feet  
 thence North 49 Degrees 20 Minutes 59 Seconds East 48.2 feet  
 thence North 53 Degrees 29 Minutes 47 Seconds East 52.8 feet  
 thence North 57 Degrees 47 Minutes 42 Seconds East 68.4 feet  
 thence North 59 Degrees 11 Minutes 21 Seconds East 64.7 feet  
 thence North 58 Degrees 04 Minutes 59 Seconds East 68.9 feet  
 thence North 64 Degrees 37 Minutes 14 Seconds East 65.9 feet  
 thence North 65 Degrees 43 Minutes 25 Seconds East 60.6 feet  
 thence North 66 Degrees 34 Minutes 27 Seconds East 62.8 feet  
 thence North 67 Degrees 20 Minutes 55 Seconds East 69.1 feet  
 thence North 68 Degrees 16 Minutes 16 Seconds East 58.5 feet  
 thence North 71 Degrees 40 Minutes 02 Seconds East 53.1 feet  
 thence North 83 Degrees 08 Minutes 06 Seconds East 57.8 feet  
 thence South 87 Degrees 17 Minutes 02 Seconds East 61.4 feet  
 thence South 70 Degrees 41 Minutes 28 Seconds East 58.5 feet  
 thence South 78 Degrees 53 Minutes 11 Seconds East 49.5 feet  
 thence South 82 Degrees 04 Minutes 30 Seconds East 57 feet  
 thence South 82 Degrees 18 Minutes 20 Seconds East 58.6 feet  
 thence South 81 Degrees 55 Minutes 49 Seconds East 56 feet  
 thence South 79 Degrees 15 Minutes 05 Seconds East 68.2 feet  
 thence South 80 Degrees 03 Minutes 58 Seconds East 29.3 feet  
 thence South 80 Degrees 03 Minutes 59 Seconds East 35 feet  
 thence South 84 Degrees 03 Minutes 04 Seconds East 44.9 feet  
 thence South 81 Degrees 39 Minutes 53 Seconds East 43.5 feet  
 thence South 77 Degrees 15 Minutes 11 Seconds East 29 feet  
 thence South 58 Degrees 20 Minutes 23 Seconds East 3.1 feet  
 thence South 79 Degrees 15 Minutes 05 Seconds East 17 feet  
 thence South 79 Degrees 10 Minutes 48 Seconds East 25.4 feet  
 thence South 73 Degrees 21 Minutes 55 Seconds East 44.9 feet  
 thence South 59 Degrees 22 Minutes 53 Seconds East 57.4 feet  
 thence South 73 Degrees 29 Minutes 12 Seconds East 56.5 feet  
 thence South 82 Degrees 38 Minutes 56 Seconds East 61.2 feet  
 thence South 72 Degrees 59 Minutes 28 Seconds East 60.5 feet  
 thence South 69 Degrees 01 Minutes 38 Seconds East 72.2 feet  
 thence North 84 Degrees 48 Minutes 39 Seconds East 77.7 feet  
 thence North 86 Degrees 03 Minutes 48 Seconds East 78.5 feet  
 thence South 82 Degrees 08 Minutes 16 Seconds East 68.9 feet  
 thence South 81 Degrees 22 Minutes 21 Seconds East 63.1 feet  
 thence South 82 Degrees 48 Minutes 00 Seconds East 50 feet  
 thence South 82 Degrees 32 Minutes 41 Seconds East 48.3 feet

thence South 85 Degrees 01 Minutes 20 Seconds East 53 feet  
 thence South 83 Degrees 00 Minutes 07 Seconds East 64.2 feet  
 thence South 81 Degrees 05 Minutes 05 Seconds East 61.1 feet  
 thence North 82 Degrees 33 Minutes 53 Seconds East 66.4 feet  
 thence North 72 Degrees 38 Minutes 03 Seconds East 100.8 feet  
 thence North 72 Degrees 42 Minutes 30 Seconds East 123.8 feet  
 thence North 68 Degrees 49 Minutes 34 Seconds East 96.9 feet  
 thence North 70 Degrees 39 Minutes 29 Seconds East 84.6 feet  
 thence North 70 Degrees 14 Minutes 21 Seconds East 84.9 feet  
 thence North 73 Degrees 07 Minutes 12 Seconds East 87.6 feet  
 thence North 82 Degrees 53 Minutes 55 Seconds East 94.8 feet  
 thence North 89 Degrees 39 Minutes 17 Seconds East 110.9 feet  
 thence South 85 Degrees 26 Minutes 45 Seconds East 80.7 feet  
 thence South 86 Degrees 45 Minutes 05 Seconds East 68 feet  
 thence South 87 Degrees 11 Minutes 49 Seconds East 65.7 feet  
 thence North 88 Degrees 24 Minutes 34 Seconds East 75.5 feet  
 thence North 78 Degrees 33 Minutes 40 Seconds East 85.2 feet  
 thence North 69 Degrees 15 Minutes 16 Seconds East 84.7 feet  
 thence North 65 Degrees 01 Minutes 21 Seconds East 82.6 feet  
 thence North 61 Degrees 26 Minutes 31 Seconds East 86.7 feet  
 thence North 57 Degrees 31 Minutes 47 Seconds East 83.3 feet  
 thence North 56 Degrees 23 Minutes 08 Seconds East 86.7 feet  
 thence North 53 Degrees 31 Minutes 41 Seconds East 55.6 feet  
 thence North 47 Degrees 08 Minutes 07 Seconds East 128.6 feet  
 thence North 38 Degrees 54 Minutes 15 Seconds East 99.5 feet  
 thence North 36 Degrees 07 Minutes 26 Seconds East 93.8 feet  
 thence North 24 Degrees 36 Minutes 12 Seconds East 83.2 feet  
 thence North 11 Degrees 45 Minutes 47 Seconds East 96.9 feet  
 thence North 12 Degrees 25 Minutes 41 Seconds East 108.3 feet  
 thence North 12 Degrees 19 Minutes 47 Seconds East 83.7 feet  
 thence North 12 Degrees 11 Minutes 01 Seconds East 75.6 feet  
 thence North 12 Degrees 22 Minutes 44 Seconds East 52.1 feet  
 thence North 34 Degrees 17 Minutes 44 Seconds East 43.9 feet  
 thence North 46 Degrees 30 Minutes 08 Seconds East 14.4 feet  
 thence North 54 Degrees 07 Minutes 01 Seconds East 5.6 feet  
 thence North 53 Degrees 33 Minutes 23 Seconds East 77.9 feet  
 thence North 70 Degrees 19 Minutes 11 Seconds East 59.4 feet  
 thence South 81 Degrees 31 Minutes 56 Seconds East 42.8 feet  
 thence South 48 Degrees 23 Minutes 36 Seconds East 39.3 feet  
 thence South 39 Degrees 00 Minutes 18 Seconds East 39.9 feet  
 thence South 26 Degrees 40 Minutes 50 Seconds East 292.8 feet  
 thence South 31 Degrees 31 Minutes 34 Seconds East 222.4 feet  
 thence South 23 Degrees 50 Minutes 37 Seconds East 164.5 feet  
 thence South 12 Degrees 11 Minutes 45 Seconds East 102.2 feet  
 thence South 04 Degrees 52 Minutes 58 Seconds East 103.6 feet  
 thence South 20 Degrees 58 Minutes 29 Seconds East 119.2 feet  
 thence South 26 Degrees 58 Minutes 35 Seconds East 126.6 feet  
 thence South 14 Degrees 04 Minutes 52 Seconds East 30.4 feet  
 thence South 01 Degrees 42 Minutes 32 Seconds East 68.9 feet

thence South 10 Degrees 14 Minutes 32 Seconds West 178.5 feet  
thence South 05 Degrees 10 Minutes 56 Seconds West 102.2 feet  
thence South 00 Degrees 13 Minutes 02 Seconds West 267.3 feet  
thence South 02 Degrees 14 Minutes 15 Seconds East 188.7 feet  
thence South 06 Degrees 47 Minutes 11 Seconds East 102.3 feet  
thence South 09 Degrees 53 Minutes 52 Seconds East 136.4 feet  
thence South 16 Degrees 13 Minutes 49 Seconds East 387.1 feet  
thence South 11 Degrees 02 Minutes 29 Seconds East 120.2 feet  
thence South 04 Degrees 13 Minutes 44 Seconds West 49.4 feet  
thence South 45 Degrees 03 Minutes 41 Seconds West 65.4 feet  
thence South 53 Degrees 01 Minutes 15 Seconds West 79.7 feet  
thence South 30 Degrees 37 Minutes 07 Seconds West 53.6 feet  
thence South 06 Degrees 45 Minutes 00 Seconds West 0.8 feet more or less to **the ending point**

**at:** 41 degrees 39 minutes 14.66 seconds North Latitude and -113 degrees 44 minutes 22.42 seconds West Longitude, which can be converted to mapping accuracy State Plane Utah North Zone NAD 83 feet coordinates of X = 1,028,453.2 feet and Y = 3,769,924.2 feet.

## Appendix F to Attachment 4

**Popular Name: Ingham Pass Road**

**County: Box Elder**

**County Road Number: 6**

**State Geographic Information Database (SGID) Road Identification Number: RD020118.**

**Road-Segment Number: 012**

**Road-Segment Length: 1.65 miles more or less.**

**Believed owner of the land underlying this road-segment is: Bureau of Land Management.**

*The following description is based upon the geographic coordinate system using the NAD83 Datum. The source is GPS mapping grade data as indicated in the metadata and/or the transportation data model of the State of Utah Geographic Information Database (SGID).*

The road-segment itself is the monument that is identified by its physical presence on the land. The location of said physical presence is closely approximated by mapping grade Global Positioning System (GPS) data. Said data are checked against the corresponding gray-scale 1-meter Digital Orthophoto Quadrangles published by the United States Geological Survey (USGS) to verify a reasonable degree of accuracy. In circumstances where accurate satellite signal acquisition is not possible, such as deep, narrow canyons or under a canopy of dense foliage, or where very sharp curves in the road make accuracy questionable, such portions of the road were digitized from the corresponding gray-scale 1-meter Digital Orthophoto Quadrangles published by the United States Geological Survey (USGS).

This road-segment may traverse:

Township 11 North Range 16 West, Section(s) 29,30, Salt Lake Base & Meridian

The following description closely approximates the location of the centerline of the physical monument (Ingham Pass Road)-- Segment 012 based on mapping grade Global Positioning System (GPS) data as defined above:

**Beginning at a point** on the road center line located at 41 degrees 38 minutes 46.52 seconds North Latitude and -113 degrees 44 minutes 03.07 seconds West Longitude, which can be converted to mapping accuracy State Plane Utah North Zone NAD 83 feet coordinates of X = 1,029,848.2 feet and Y = 3,767,038.7 feet; thence the following courses along the said road center line:

thence South 77 Degrees 53 Minutes 34 Seconds East	486.8 feet
thence South 81 Degrees 14 Minutes 23 Seconds East	51.8 feet
thence South 83 Degrees 51 Minutes 41 Seconds East	43.6 feet
thence South 87 Degrees 09 Minutes 53 Seconds East	29.6 feet
thence South 87 Degrees 33 Minutes 55 Seconds East	33.8 feet
thence North 87 Degrees 58 Minutes 50 Seconds East	56.1 feet
thence South 83 Degrees 58 Minutes 09 Seconds East	59.1 feet
thence South 73 Degrees 11 Minutes 31 Seconds East	55.6 feet
thence South 88 Degrees 20 Minutes 31 Seconds East	46.9 feet
thence South 83 Degrees 56 Minutes 01 Seconds East	29.4 feet
thence South 87 Degrees 09 Minutes 53 Seconds East	29.6 feet

thence South 82 Degrees 21 Minutes 52 Seconds East 35.4 feet  
 thence South 87 Degrees 23 Minutes 37 Seconds East 31.9 feet  
 thence North 89 Degrees 39 Minutes 19 Seconds East 26.9 feet  
 thence North 86 Degrees 50 Minutes 56 Seconds East 33.5 feet  
 thence North 78 Degrees 20 Minutes 43 Seconds East 16.7 feet  
 thence North 78 Degrees 20 Minutes 43 Seconds East 8.4 feet  
 thence North 65 Degrees 12 Minutes 41 Seconds East 19.8 feet  
 thence North 58 Degrees 41 Minutes 30 Seconds East 23 feet  
 thence North 51 Degrees 54 Minutes 31 Seconds East 12.9 feet  
 thence North 40 Degrees 54 Minutes 13 Seconds East 28.4 feet  
 thence North 32 Degrees 57 Minutes 57 Seconds East 13.7 feet  
 thence North 22 Degrees 40 Minutes 51 Seconds East 14.3 feet  
 thence North 11 Degrees 57 Minutes 48 Seconds East 36.9 feet  
 thence North 01 Degrees 12 Minutes 12 Seconds East 60.7 feet  
 thence North 04 Degrees 52 Minutes 45 Seconds East 57.6 feet  
 thence North 02 Degrees 36 Minutes 35 Seconds East 50.9 feet  
 thence North 01 Degrees 17 Minutes 31 Seconds East 45.9 feet  
 thence North 44 Degrees 39 Minutes 19 Seconds East 39.4 feet  
 thence North 87 Degrees 43 Minutes 13 Seconds East 48.6 feet  
 thence South 68 Degrees 29 Minutes 25 Seconds East 66.1 feet  
 thence South 78 Degrees 04 Minutes 47 Seconds East 61.8 feet  
 thence South 76 Degrees 02 Minutes 00 Seconds East 33.2 feet  
 thence South 74 Degrees 55 Minutes 11 Seconds East 252.8 feet  
 thence South 76 Degrees 59 Minutes 03 Seconds East 134.8 feet  
 thence South 84 Degrees 43 Minutes 04 Seconds East 66.9 feet  
 thence North 83 Degrees 20 Minutes 59 Seconds East 59.7 feet  
 thence North 72 Degrees 53 Minutes 34 Seconds East 56.9 feet  
 thence North 64 Degrees 55 Minutes 02 Seconds East 317.4 feet  
 thence North 76 Degrees 41 Minutes 18 Seconds East 51.2 feet  
 thence South 89 Degrees 30 Minutes 46 Seconds East 1016.9 feet  
 thence South 88 Degrees 14 Minutes 54 Seconds East 304.9 feet  
 thence North 89 Degrees 57 Minutes 43 Seconds East 674.1 feet  
 thence South 88 Degrees 50 Minutes 37 Seconds East 430.1 feet  
 thence South 88 Degrees 50 Minutes 43 Seconds East 8.3 feet  
 thence South 72 Degrees 59 Minutes 25 Seconds East 27.5 feet  
 thence South 66 Degrees 57 Minutes 33 Seconds East 925.6 feet  
 thence South 57 Degrees 38 Minutes 08 Seconds East 85 feet  
 thence South 18 Degrees 02 Minutes 41 Seconds East 48.5 feet  
 thence South 00 Degrees 05 Minutes 48 Seconds East 227.6 feet  
 thence South 04 Degrees 09 Minutes 30 Seconds East 88.8 feet  
 thence South 09 Degrees 23 Minutes 35 Seconds East 89.7 feet  
 thence South 18 Degrees 50 Minutes 58 Seconds East 84.7 feet  
 thence South 29 Degrees 59 Minutes 05 Seconds East 401.9 feet  
 thence South 19 Degrees 20 Minutes 27 Seconds East 105.8 feet  
 thence South 11 Degrees 39 Minutes 15 Seconds East 97 feet  
 thence South 17 Degrees 16 Minutes 18 Seconds East 78.9 feet  
 thence South 33 Degrees 00 Minutes 18 Seconds East 151.9 feet  
 thence South 28 Degrees 25 Minutes 00 Seconds East 89.2 feet  
 thence South 22 Degrees 40 Minutes 22 Seconds East 99.3 feet



thence South 27 Degrees 17 Minutes 30 Seconds East 417.6 feet  
thence South 01 Degrees 07 Minutes 06 Seconds East 24.3 feet  
thence South 28 Degrees 18 Minutes 46 Seconds West 32.1 feet  
thence South 57 Degrees 52 Minutes 43 Seconds West 43.6 feet  
thence South 67 Degrees 46 Minutes 30 Seconds West 88 feet  
thence South 36 Degrees 15 Minutes 46 Seconds West 28.6 feet  
thence South 17 Degrees 52 Minutes 11 Seconds East 32.7 feet  
thence South 37 Degrees 10 Minutes 59 Seconds East 241.8 feet  
thence South 42 Degrees 15 Minutes 50 Seconds East 103.6 feet  
thence South 41 Degrees 31 Minutes 48 Seconds East 17.4 feet  
thence South 44 Degrees 48 Minutes 25 Seconds East 3 feet more or less to **the ending point**

**at:** 41 degrees 38 minutes 23.72 seconds North Latitude and -113 degrees 42 minutes 37.31 seconds West Longitude, which can be converted to mapping accuracy State Plane Utah North Zone NAD 83 feet coordinates of X = 1,036,298.4 feet and Y = 3,764,566.1 feet.

## Appendix G to Attachment 4

**Popular Name: Ingham Pass Road**

**County: Box Elder**

**County Road Number: 6**

**State Geographic Information Database (SGID) Road Identification Number: RD020118.**

**Road-Segment Number: 014**

**Road-Segment Length: 4.45 miles more or less.**

**Believed owner of the land underlying this road-segment is: Bureau of Land Management.**

*The following description is based upon the geographic coordinate system using the NAD83 Datum. The source is GPS mapping grade data as indicated in the metadata and/or the transportation data model of the State of Utah Geographic Information Database (SGID).*

The road-segment itself is the monument that is identified by its physical presence on the land. The location of said physical presence is closely approximated by mapping grade Global Positioning System (GPS) data. Said data are checked against the corresponding gray-scale 1-meter Digital Orthophoto Quadrangles published by the United States Geological Survey (USGS) to verify a reasonable degree of accuracy. In circumstances where accurate satellite signal acquisition is not possible, such as deep, narrow canyons or under a canopy of dense foliage, or where very sharp curves in the road make accuracy questionable, such portions of the road were digitized from the corresponding gray-scale 1-meter Digital Orthophoto Quadrangles published by the United States Geological Survey (USGS).

This road-segment may traverse:

Township 10 North Range 16 West, Section(s) 2,3,4,11,12, Salt Lake Base & Meridian

Township 11 North Range 16 West, Section(s) 33, Salt Lake Base & Meridian

The following description closely approximates the location of the centerline of the physical monument (Ingham Pass Road)-- Segment 014 based on mapping grade Global Positioning System (GPS) data as defined above:

**Beginning at a point** on the road center line located at 41 degrees 37 minutes 44.99 seconds North Latitude and -113 degrees 41 minutes 49.83 seconds West Longitude, which can be converted to mapping accuracy State Plane Utah North Zone NAD 83 feet coordinates of X = 1,039,803.7 feet and Y = 3,760,555.1 feet; thence the following courses along the said road center line:

thence South 56 Degrees 50 Minutes 03 Seconds East	104 feet
thence South 61 Degrees 59 Minutes 59 Seconds East	118.1 feet
thence South 66 Degrees 41 Minutes 13 Seconds East	118.5 feet
thence South 72 Degrees 12 Minutes 11 Seconds East	121.2 feet
thence South 79 Degrees 29 Minutes 14 Seconds East	121.9 feet
thence South 87 Degrees 52 Minutes 06 Seconds East	113.9 feet
thence South 77 Degrees 53 Minutes 29 Seconds East	106.5 feet
thence South 54 Degrees 43 Minutes 04 Seconds East	123.9 feet
thence South 63 Degrees 03 Minutes 39 Seconds East	128.8 feet
thence South 59 Degrees 35 Minutes 37 Seconds East	150.8 feet

thence South 45 Degrees 50 Minutes 23 Seconds East 241 feet  
thence South 32 Degrees 41 Minutes 28 Seconds East 11.6 feet  
thence South 54 Degrees 00 Minutes 44 Seconds East 495.5 feet  
thence South 62 Degrees 18 Minutes 59 Seconds East 97.7 feet  
thence South 69 Degrees 53 Minutes 38 Seconds East 103.3 feet  
thence South 75 Degrees 21 Minutes 52 Seconds East 101.5 feet  
thence South 80 Degrees 09 Minutes 15 Seconds East 102 feet  
thence South 88 Degrees 22 Minutes 55 Seconds East 95.8 feet  
thence North 83 Degrees 46 Minutes 56 Seconds East 80.1 feet  
thence North 73 Degrees 22 Minutes 27 Seconds East 69 feet  
thence North 65 Degrees 05 Minutes 21 Seconds East 12.6 feet  
thence North 51 Degrees 27 Minutes 08 Seconds East 45.1 feet  
thence North 42 Degrees 40 Minutes 53 Seconds East 40.4 feet  
thence North 67 Degrees 02 Minutes 11 Seconds East 25.6 feet  
thence South 70 Degrees 41 Minutes 23 Seconds East 78 feet  
thence South 61 Degrees 17 Minutes 20 Seconds East 23.6 feet  
thence South 61 Degrees 24 Minutes 21 Seconds East 78 feet  
thence South 67 Degrees 46 Minutes 55 Seconds East 124 feet  
thence South 67 Degrees 29 Minutes 44 Seconds East 126.7 feet  
thence South 71 Degrees 05 Minutes 46 Seconds East 124.4 feet  
thence South 75 Degrees 14 Minutes 24 Seconds East 119.6 feet  
thence South 76 Degrees 43 Minutes 50 Seconds East 118.5 feet  
thence South 81 Degrees 39 Minutes 00 Seconds East 108.5 feet  
thence South 87 Degrees 31 Minutes 07 Seconds East 99.8 feet  
thence South 72 Degrees 32 Minutes 59 Seconds East 102 feet  
thence South 62 Degrees 03 Minutes 16 Seconds East 107.3 feet  
thence South 70 Degrees 23 Minutes 27 Seconds East 105.7 feet  
thence South 75 Degrees 36 Minutes 00 Seconds East 103.1 feet  
thence South 80 Degrees 54 Minutes 41 Seconds East 102.1 feet  
thence South 82 Degrees 09 Minutes 59 Seconds East 113 feet  
thence South 86 Degrees 23 Minutes 34 Seconds East 119 feet  
thence North 83 Degrees 51 Minutes 49 Seconds East 113.7 feet  
thence North 74 Degrees 16 Minutes 33 Seconds East 105.1 feet  
thence North 75 Degrees 42 Minutes 34 Seconds East 102.1 feet  
thence North 77 Degrees 44 Minutes 42 Seconds East 85.8 feet  
thence South 84 Degrees 27 Minutes 40 Seconds East 108.8 feet  
thence South 65 Degrees 43 Minutes 11 Seconds East 121.2 feet  
thence South 68 Degrees 50 Minutes 46 Seconds East 104.9 feet  
thence South 68 Degrees 50 Minutes 46 Seconds East 21.3 feet  
thence South 74 Degrees 05 Minutes 00 Seconds East 123 feet  
thence South 74 Degrees 05 Minutes 00 Seconds East 123 feet  
thence South 74 Degrees 10 Minutes 44 Seconds East 117.8 feet  
thence South 72 Degrees 00 Minutes 27 Seconds East 119.9 feet  
thence South 70 Degrees 31 Minutes 35 Seconds East 65.9 feet  
thence South 70 Degrees 31 Minutes 34 Seconds East 50.2 feet  
thence South 72 Degrees 38 Minutes 35 Seconds East 113.3 feet  
thence South 78 Degrees 22 Minutes 02 Seconds East 110.7 feet  
thence South 80 Degrees 38 Minutes 35 Seconds East 116.8 feet  
thence South 79 Degrees 41 Minutes 28 Seconds East 106.5 feet

thence South 79 Degrees 13 Minutes 49 Seconds East 93.6 feet  
 thence South 77 Degrees 27 Minutes 07 Seconds East 95.6 feet  
 thence South 72 Degrees 38 Minutes 35 Seconds East 97.1 feet  
 thence South 71 Degrees 01 Minutes 30 Seconds East 94.2 feet  
 thence South 70 Degrees 10 Minutes 22 Seconds East 85.6 feet  
 thence South 70 Degrees 36 Minutes 47 Seconds East 82.6 feet  
 thence South 67 Degrees 54 Minutes 02 Seconds East 81.6 feet  
 thence South 66 Degrees 30 Minutes 33 Seconds East 89.3 feet  
 thence South 65 Degrees 23 Minutes 58 Seconds East 93.3 feet  
 thence South 65 Degrees 26 Minutes 44 Seconds East 85.7 feet  
 thence South 63 Degrees 27 Minutes 44 Seconds East 79.8 feet  
 thence South 62 Degrees 48 Minutes 09 Seconds East 60.3 feet  
 thence South 61 Degrees 49 Minutes 13 Seconds East 85.9 feet  
 thence South 59 Degrees 34 Minutes 50 Seconds East 80.2 feet  
 thence South 55 Degrees 48 Minutes 19 Seconds East 98.4 feet  
 thence South 53 Degrees 47 Minutes 08 Seconds East 96.4 feet  
 thence South 54 Degrees 15 Minutes 53 Seconds East 80.8 feet  
 thence South 52 Degrees 52 Minutes 49 Seconds East 76 feet  
 thence South 51 Degrees 32 Minutes 36 Seconds East 83.8 feet  
 thence South 50 Degrees 50 Minutes 29 Seconds East 87.1 feet  
 thence South 50 Degrees 09 Minutes 51 Seconds East 96.6 feet  
 thence South 49 Degrees 48 Minutes 15 Seconds East 98.4 feet  
 thence South 50 Degrees 39 Minutes 51 Seconds East 95 feet  
 thence South 50 Degrees 47 Minutes 01 Seconds East 97.9 feet  
 thence South 53 Degrees 33 Minutes 06 Seconds East 95.8 feet  
 thence South 58 Degrees 32 Minutes 40 Seconds East 96.5 feet  
 thence South 64 Degrees 46 Minutes 12 Seconds East 110.2 feet  
 thence South 66 Degrees 32 Minutes 14 Seconds East 121.9 feet  
 thence South 65 Degrees 50 Minutes 01 Seconds East 118.6 feet  
 thence South 67 Degrees 00 Minutes 22 Seconds East 106.8 feet  
 thence South 68 Degrees 55 Minutes 36 Seconds East 99.7 feet  
 thence South 75 Degrees 32 Minutes 47 Seconds East 89.9 feet  
 thence South 76 Degrees 35 Minutes 24 Seconds East 96.6 feet  
 thence South 75 Degrees 59 Minutes 07 Seconds East 99.2 feet  
 thence South 76 Degrees 38 Minutes 10 Seconds East 83.1 feet  
 thence South 71 Degrees 14 Minutes 59 Seconds East 90.2 feet  
 thence South 71 Degrees 57 Minutes 55 Seconds East 104 feet  
 thence South 71 Degrees 45 Minutes 27 Seconds East 118.4 feet  
 thence South 71 Degrees 00 Minutes 12 Seconds East 124.8 feet  
 thence South 70 Degrees 37 Minutes 35 Seconds East 120.6 feet  
 thence South 70 Degrees 31 Minutes 08 Seconds East 111.2 feet  
 thence South 69 Degrees 14 Minutes 38 Seconds East 109.3 feet  
 thence South 69 Degrees 41 Minutes 03 Seconds East 106.9 feet  
 thence South 67 Degrees 59 Minutes 29 Seconds East 107.8 feet  
 thence South 67 Degrees 59 Minutes 29 Seconds East 107.8 feet  
 thence South 67 Degrees 35 Minutes 32 Seconds East 110.3 feet  
 thence South 68 Degrees 21 Minutes 28 Seconds East 113.9 feet  
 thence South 67 Degrees 00 Minutes 44 Seconds East 111.8 feet  
 thence South 67 Degrees 31 Minutes 34 Seconds East 110 feet

thence South 67 Degrees 12 Minutes 37 Seconds East 112.7 feet  
 thence South 66 Degrees 17 Minutes 56 Seconds East 116.7 feet  
 thence South 67 Degrees 19 Minutes 42 Seconds East 120.8 feet  
 thence South 66 Degrees 15 Minutes 32 Seconds East 125.4 feet  
 thence South 65 Degrees 39 Minutes 05 Seconds East 125.6 feet  
 thence South 65 Degrees 23 Minutes 57 Seconds East 124.4 feet  
 thence South 65 Degrees 45 Minutes 29 Seconds East 110.4 feet  
 thence South 66 Degrees 14 Minutes 00 Seconds East 3.1 feet  
 thence South 66 Degrees 14 Minutes 10 Seconds East 89.3 feet  
 thence South 64 Degrees 20 Minutes 23 Seconds East 89.8 feet  
 thence South 65 Degrees 18 Minutes 50 Seconds East 93 feet  
 thence South 64 Degrees 02 Minutes 24 Seconds East 96.2 feet  
 thence South 63 Degrees 26 Minutes 48 Seconds East 101.5 feet  
 thence South 64 Degrees 31 Minutes 19 Seconds East 90.4 feet  
 thence South 62 Degrees 06 Minutes 59 Seconds East 86 feet  
 thence South 60 Degrees 50 Minutes 16 Seconds East 97.2 feet  
 thence South 58 Degrees 38 Minutes 47 Seconds East 96.8 feet  
 thence South 59 Degrees 49 Minutes 22 Seconds East 87.2 feet  
 thence South 67 Degrees 19 Minutes 03 Seconds East 71.3 feet  
 thence South 73 Degrees 52 Minutes 37 Seconds East 69.4 feet  
 thence South 70 Degrees 18 Minutes 43 Seconds East 67 feet  
 thence South 65 Degrees 39 Minutes 05 Seconds East 62.8 feet  
 thence South 62 Degrees 05 Minutes 55 Seconds East 90.1 feet  
 thence South 50 Degrees 19 Minutes 56 Seconds East 117.3 feet  
 thence South 43 Degrees 08 Minutes 25 Seconds East 120.7 feet  
 thence South 41 Degrees 57 Minutes 20 Seconds East 74.6 feet  
 thence South 38 Degrees 03 Minutes 32 Seconds East 93.3 feet  
 thence South 21 Degrees 57 Minutes 52 Seconds East 97 feet  
 thence South 15 Degrees 43 Minutes 09 Seconds East 81.6 feet  
 thence South 21 Degrees 41 Minutes 00 Seconds East 75.7 feet  
 thence South 39 Degrees 22 Minutes 07 Seconds East 80.2 feet  
 thence South 46 Degrees 04 Minutes 05 Seconds East 91.6 feet  
 thence South 42 Degrees 19 Minutes 48 Seconds East 83.8 feet  
 thence South 33 Degrees 17 Minutes 10 Seconds East 97.7 feet  
 thence South 29 Degrees 56 Minutes 00 Seconds East 105.6 feet  
 thence South 33 Degrees 59 Minutes 05 Seconds East 108.3 feet  
 thence South 32 Degrees 44 Minutes 44 Seconds East 105.3 feet  
 thence South 32 Degrees 09 Minutes 36 Seconds East 105.8 feet  
 thence South 37 Degrees 27 Minutes 49 Seconds East 104.9 feet  
 thence South 48 Degrees 33 Minutes 39 Seconds East 115.7 feet  
 thence South 53 Degrees 37 Minutes 28 Seconds East 124 feet  
 thence South 56 Degrees 27 Minutes 37 Seconds East 108.3 feet  
 thence South 58 Degrees 20 Minutes 15 Seconds East 105.2 feet  
 thence South 60 Degrees 32 Minutes 07 Seconds East 111.5 feet  
 thence South 60 Degrees 05 Minutes 11 Seconds East 95.7 feet  
 thence South 62 Degrees 54 Minutes 22 Seconds East 106.1 feet  
 thence South 65 Degrees 58 Minutes 38 Seconds East 99.4 feet  
 thence South 67 Degrees 15 Minutes 05 Seconds East 92 feet  
 thence South 67 Degrees 28 Minutes 42 Seconds East 118.2 feet

thence South 61 Degrees 13 Minutes 25 Seconds East	141.6 feet
thence South 71 Degrees 30 Minutes 16 Seconds East	147.3 feet
thence South 80 Degrees 26 Minutes 56 Seconds East	143.2 feet
thence South 84 Degrees 12 Minutes 46 Seconds East	138.2 feet
thence South 84 Degrees 29 Minutes 24 Seconds East	144.8 feet
thence South 81 Degrees 54 Minutes 06 Seconds East	145.2 feet
thence South 82 Degrees 31 Minutes 30 Seconds East	144.7 feet
thence South 82 Degrees 58 Minutes 29 Seconds East	153.5 feet
thence South 86 Degrees 41 Minutes 26 Seconds East	154.5 feet
thence South 77 Degrees 00 Minutes 31 Seconds East	149.3 feet
thence South 62 Degrees 31 Minutes 48 Seconds East	161.7 feet
thence South 65 Degrees 10 Minutes 43 Seconds East	162 feet
thence South 67 Degrees 26 Minutes 41 Seconds East	156 feet
thence South 69 Degrees 18 Minutes 19 Seconds East	146.2 feet
thence South 67 Degrees 51 Minutes 17 Seconds East	142.4 feet
thence South 73 Degrees 22 Minutes 28 Seconds East	40.9 feet
thence South 73 Degrees 22 Minutes 27 Seconds East	92.9 feet
thence South 76 Degrees 20 Minutes 09 Seconds East	137 feet
thence South 76 Degrees 20 Minutes 07 Seconds East	18.8 feet
thence South 76 Degrees 43 Minutes 31 Seconds East	174.1 feet
thence South 76 Degrees 27 Minutes 59 Seconds East	171 feet
thence South 75 Degrees 52 Minutes 21 Seconds East	157.5 feet
thence South 83 Degrees 13 Minutes 03 Seconds East	145.4 feet
thence South 83 Degrees 49 Minutes 37 Seconds East	130.1 feet
thence South 75 Degrees 20 Minutes 51 Seconds East	76.1 feet
thence South 74 Degrees 38 Minutes 02 Seconds East	54.5 feet
thence South 78 Degrees 51 Minutes 38 Seconds East	107.1 feet
thence South 74 Degrees 43 Minutes 54 Seconds East	115.8 feet
thence South 74 Degrees 22 Minutes 28 Seconds East	113.3 feet
thence South 76 Degrees 32 Minutes 35 Seconds East	96.3 feet
thence South 77 Degrees 35 Minutes 40 Seconds East	74.3 feet
thence South 80 Degrees 46 Minutes 33 Seconds East	59.2 feet
thence South 82 Degrees 54 Minutes 40 Seconds East	38 feet
thence South 84 Degrees 35 Minutes 38 Seconds East	49.1 feet
thence South 83 Degrees 50 Minutes 19 Seconds East	101.4 feet
thence South 80 Degrees 25 Minutes 18 Seconds East	87.6 feet
thence South 81 Degrees 53 Minutes 51 Seconds East	75.9 feet
thence South 80 Degrees 20 Minutes 05 Seconds East	84.9 feet
thence South 81 Degrees 47 Minutes 27 Seconds East	88.2 feet
thence South 79 Degrees 55 Minutes 36 Seconds East	90.7 feet
thence South 78 Degrees 41 Minutes 32 Seconds East	97.5 feet
thence South 70 Degrees 41 Minutes 20 Seconds East	97.5 feet
thence South 64 Degrees 46 Minutes 57 Seconds East	83.6 feet
thence South 63 Degrees 46 Minutes 39 Seconds East	77 feet
thence South 64 Degrees 08 Minutes 12 Seconds East	93.6 feet
thence South 65 Degrees 41 Minutes 02 Seconds East	101.4 feet
thence South 67 Degrees 21 Minutes 14 Seconds East	117.6 feet
thence South 69 Degrees 54 Minutes 13 Seconds East	112.7 feet
thence South 72 Degrees 15 Minutes 00 Seconds East	121.5 feet

thence South 74 Degrees 30 Minutes 51 Seconds East 132.3 feet  
thence South 78 Degrees 32 Minutes 46 Seconds East 136.4 feet  
thence South 75 Degrees 45 Minutes 57 Seconds East 143.4 feet  
thence South 72 Degrees 08 Minutes 03 Seconds East 157.5 feet  
thence South 70 Degrees 18 Minutes 01 Seconds East 162.7 feet  
thence South 70 Degrees 27 Minutes 26 Seconds East 163.9 feet  
thence South 72 Degrees 29 Minutes 59 Seconds East 160.6 feet  
thence South 72 Degrees 36 Minutes 24 Seconds East 161.5 feet  
thence South 72 Degrees 50 Minutes 48 Seconds East 158.2 feet  
thence South 71 Degrees 54 Minutes 27 Seconds East 150.4 feet  
thence South 71 Degrees 03 Minutes 09 Seconds East 139 feet  
thence South 75 Degrees 00 Minutes 41 Seconds East 130.3 feet  
thence South 78 Degrees 02 Minutes 43 Seconds East 123.2 feet  
thence South 77 Degrees 21 Minutes 27 Seconds East 147.4 feet  
thence South 77 Degrees 19 Minutes 45 Seconds East 116.6 feet more or less to **the ending**

**point at:** 41 degrees 36 minutes 27.98 seconds North Latitude and -113 degrees 37 minutes 07.38 seconds West Longitude, which can be converted to mapping accuracy State Plane Utah North Zone NAD 83 feet coordinates of X = 1,061,056.4 feet and Y = 3,752,230.4 feet.