

**Amended Acknowledgment and
Amended Notice of Acknowledgment
of Acceptance of R.S. 2477
Right-of-Way Grant**

Ent 255686 Bk 1030 Pg 1074
Date 19-Nov-2007 9:55AM Fee \$0.00
LuAnn Adams - Filed By la
Box Elder Co., UT
For GOVERNOR FOR THE STATE OF UTAH

THE STATE OF UTAH

TO ALL WHOM THESE PRESENTS SHALL COME, Greeting:

Know ye, This is an Amended Acknowledgment and Amended Notice of Acknowledgment made under Utah Code Sections 72-5-309 through 310 inclusive, that the grant of the United States of America of “the right of way for the construction of highways over public lands, not reserved for public uses” under United States Revised Statutes 2477 (43 U.S.C. Section 932 (repealed October 21, 1976, with proviso recognizing the validity of rights-of-way already established)) was accepted for and on behalf of the State of Utah and its political subdivision Box Elder County as it pertains to the highway located in Box Elder County known as South Rabbit Springs Road; County Road Number: 61; State Geographic Information Database (SGID) Road Identification Number: RD020120. Total road length is 3.9 miles more or less.

This Amended Acknowledgment and Amended Notice of Acknowledgment supersedes the information contained in the Acknowledgment recorded at Ent 238525, Bk 988, Beg Pg 729.

The reason for this Amended Acknowledgment and Amended Notice of Acknowledgment includes, but is not limited to, the fact that the road was constructed, mechanically, or by continuous use as a public highway for a period of at least ten years, over public lands not reserved for public uses, prior to the earlier of (a) the October 21, 1976 repeal of R.S. 2477 or (b) the date the servient estate was reserved for public uses.

This Amended Acknowledgment and Amended Notice of Acknowledgment applies only to the segments of the road that traverse land owned by the Bureau of Land Management, United States Department of the Interior, and does not apply to segments of the road that traverse land owned by any other person or entity. The State of Utah and its political subdivisions reserve the right to make further acknowledgments and notices of acknowledgment with regard to road segments that traverse land owned by other entities, including the United States of America, through one or more of its agencies.

A printed copy of a map showing the location of the road in said county is appended hereto as “Attachment 1,” a printed copy of representative photos of the road is appended hereto as “Attachment 2,” a printed copy of a description of the beginning and ending points of the entire road together with a list of Townships, Ranges and Sections that may be traversed by the road in said county is appended hereto as “Attachment 3,” and a printed copy of the Road Centerline Description Cover Page(s) is appended hereto as “Attachment 4.” The Appendices listed in “Attachment 4” that contain the actual road centerline descriptions are incorporated herein by reference.

A printed copy of this Amended Acknowledgment and Amended Notice of Acknowledgment, together with its Attachments and Appendices, may be viewed and/or obtained at the office of the Utah State Archives.

An electronic copy of this Amended Acknowledgment and Amended Notice of Acknowledgment, together with its Attachments and Appendices, may be viewed and/or downloaded as read-only PDF (Portable Document Format) files via the Internet at <http://recorded2477roads.utah.gov>.

The owner of the servient estate in the land underlying the road-segments subject to this Amended Acknowledgment and Amended Notice is believed to be the United States of America through one or more of its agencies. Any of such agencies or any other person with a servient ownership claim or a competing dominant estate right-of-way ownership claim, may file a petition in the State District Court for Salt Lake County for a decision regarding the correctness of this Amended Acknowledgment. A claimant shall file a petition within sixty (60) days after receipt of this Notice.

In Witness Whereof, I, John Harja, the official designee of the Governor of the State of Utah, in conformity to the laws of the State (Utah Code Sections 72-5-308 through 310 inclusive), have caused this Amended Acknowledgment and Amend Notice of Acknowledgment to be made.

Signed by my hand in Salt Lake City, Utah, the 15th day of NOVEMBER, 2007.

By the Governor's Designee



John Harja

CERTIFICATION

State of Utah)
 : ss
County of Salt Lake)

I hereby certify that the signer of the foregoing document, John Harja, is personally known by me, has made a voluntary signature and taken an oath stating that he is the official designee of the Governor of the State of Utah and is authorized to sign this document on the Governor's behalf pursuant to Utah Code Section 72-5-309. He further vouched that, based upon information and belief, the facts alleged therein are true.

Dated this 15th day of November, 2007.



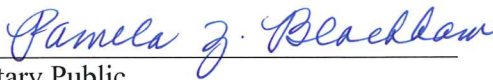

Notary Public

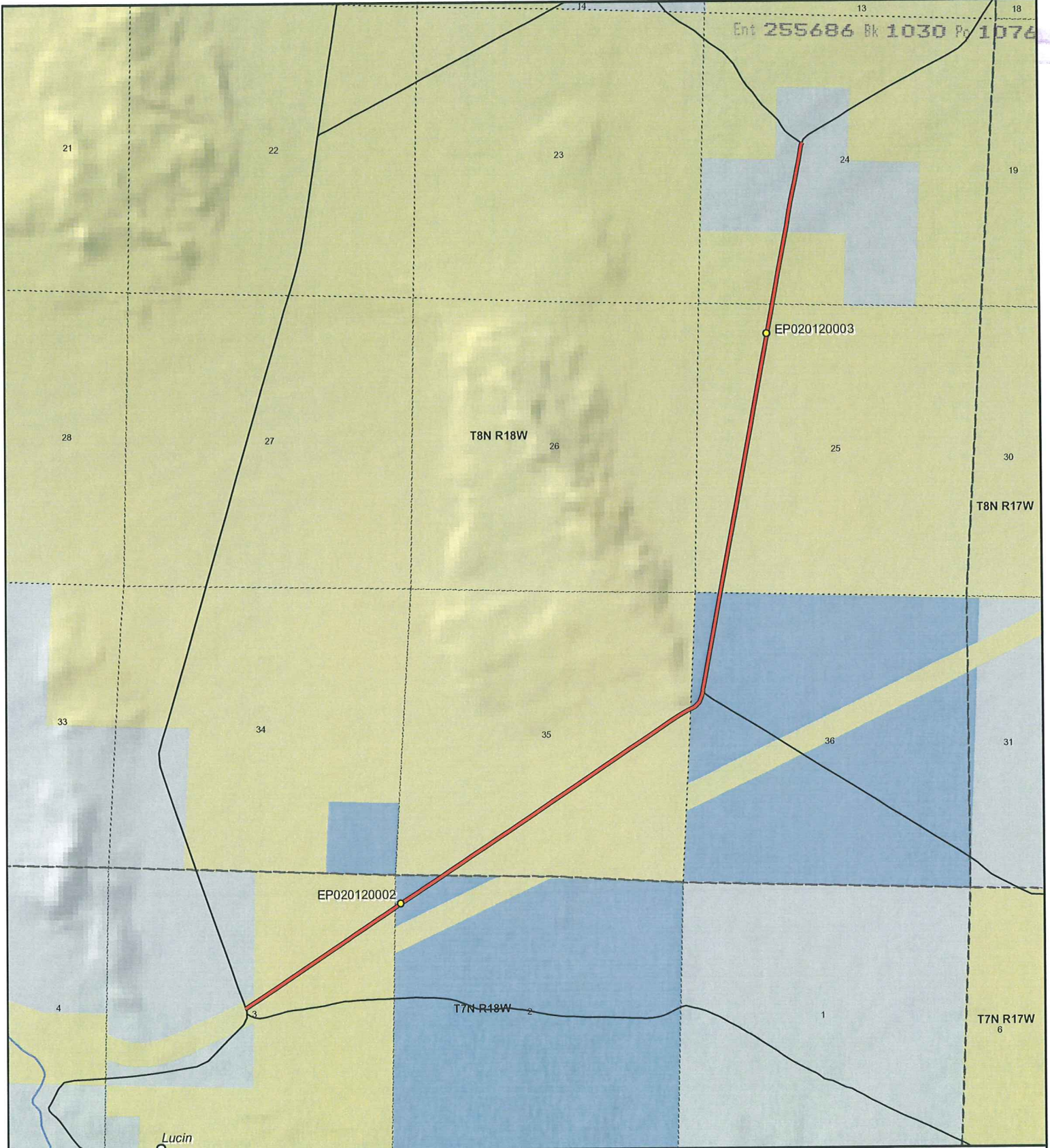

Ent 255686 Bk 1030 Pg 1076

21

22

23

24

19

28

27

T8N R18W

26

25

30

T8N R17W

33

34

35

36

31

4

3

T7N R18W

2

1

T7N R17W

6

Lucin

South Rabbit Springs Road - Box Elder County
SGID RD_ID RD020120

Land Ownership Categories

- ◆ BLM
- ◆ Private
- ◆ SITLA, State Trust Land
- ◆ USFS, National Forest
- ◆ State Parks and Recreation
- ◆ Tribal, Indian Reservation
- ◆ NPS, National Park
- ◆ Wilderness
- ◆ UDWR Wildlife Reserve
- ◆ DOD, Military
- ◆ State Sovereign Land
- ◆ National Recreation Area
- ◆ USFWS, Natl. Wildlife Refuge

Transportation Network

- South Rabbit Springs Road
- Title V: Issued Or Under Consideration By BLM Or County
- Other Roads
- Photo Event Point
- Section = 1 Mile



1:28,731
1 inch equals 0.5 miles



Map prepared by the State of Utah
 Automated Geographic Reference Center
 Room 5130 State Office Building
 Salt Lake City, Utah 84114
 Nov 10, 2006



Attachment 2

Ent. 255686 Bk 1030 Pg 1077



EP020120002



EP020120003

EP000000000

EP000000000

EP000000000

EP000000000

South Rabbit Springs Road - Box Elder County
SGID RD_ID RD020120



Map prepared by the State of Utah
Automated Geographic Reference Center
Room 5130 State Office Building
Salt Lake City, Utah 84114
November 9, 2006



Attachment 3

Beginning & Ending Points and Township, Range, and Section References For:

Popular Name: South Rabbit Springs Road

County: Box Elder

County Road Number: 61

State Geographic Information Database (SGID) Road Identification Number: RD020120.

Total Road Length: 3.9 miles more or less.

Beginning at a point on the road centerline located at 41 degrees 21 minutes 21.28 seconds North Latitude and -113 degrees 53 minutes 47.29 seconds West Longitude, which can be converted to mapping accuracy State Plane Utah North Zone NAD 83 feet coordinates of X = 982,592.4 feet and Y = 3,662,468.6 feet based on the US Survey Foot conversion.

Ending at a point on the road centerline located at 41 degrees 24 minutes 1.1 seconds North Latitude and -113 degrees 51 minutes 37.49 seconds West Longitude, which can be converted to mapping accuracy State Plane Utah North Zone NAD 83 feet coordinates of X = 992,926.5 feet and Y = 3,678,366.9 feet based on the US Survey Foot conversion.

This road may traverse:

Township 7 North Range 18 West, Section(s) 2,3, Salt Lake Base & Meridian

Township 8 North Range 18 West, Section(s) 24,25,35,36, Salt Lake Base & Meridian

See Attachment 1 above for a cartographic depiction of the course of this road.

Attachment 4
Road Centerline Description Cover Page(s)

Popular Name: South Rabbit Springs Road

County: Box Elder

County Road Number: 61

State Geographic Information Database (SGID) Road Identification Number: RD020120.

Total Road Length: 3.9 miles more or less.

Centerline Descriptions Of Road-Segments That Cross Over Federally Owned Land, Derived From Global Positioning System Data And Cross-checked against USGS Digital Orthophoto Quadrangles Compiled By The Utah Automated Geographic Reference Center And Entered Into The State Geographic Information Database (SGID).

Road-Segments Listed by SGID Road Identification Number (RD ID)	Road-Segment Numbers	Believed Ownership Of Servient Estate	Approximate Segment Length	See Attached Appendix
RD020120	001	BLM	0.63 Miles	A
RD020120	002	ST	0.2 Miles	(not shown)
RD020120	003	BLM	1.04 Miles	B
RD020120	004	ST	0.43 Miles	(not shown)
RD020120	005	BLM	1.28 Miles	C
		Total Road Length	3.9	—————

* Indicates that a Title V permit will be requested, is in process, or has been issued.

† Indicates that road-segments crossing Forest Service land are under consideration by the state and county as of the date of this Amended Acknowledgment and Amended Notice of Acknowledgment.

Appendix A to Attachment 4

Popular Name: South Rabbit Springs Road

County: Box Elder

County Road Number: 61

State Geographic Information Database (SGID) Road Identification Number: RD020120.

Road-Segment Number: 001

Road-Segment Length: 0.63 miles more or less.

Believed owner of the land underlying this road-segment is: Bureau of Land Management.

The following description is based upon the geographic coordinate system using the NAD83 Datum. The source is GPS mapping grade data as indicated in the metadata and/or the transportation data model of the State of Utah Geographic Information Database (SGID).

The road-segment itself is the monument that is identified by its physical presence on the land. The location of said physical presence is closely approximated by mapping grade Global Positioning System (GPS) data. Said data are checked against the corresponding gray-scale 1-meter Digital Orthophoto Quadrangles published by the United States Geological Survey (USGS) to verify a reasonable degree of accuracy. In circumstances where accurate satellite signal acquisition is not possible, such as deep, narrow canyons or under a canopy of dense foliage, or where very sharp curves in the road make accuracy questionable, such portions of the road were digitized from the corresponding gray-scale 1-meter Digital Orthophoto Quadrangles published by the United States Geological Survey (USGS).

This road-segment may traverse:

Township 7 North Range 18 West, Section(s) 2,3, Salt Lake Base & Meridian

The following description closely approximates the location of the centerline of the physical monument (South Rabbit Springs Road)-- Segment 001 based on mapping grade Global Positioning System (GPS) data as defined above:

Beginning at a point on the road center line located at 41 degrees 21 minutes 21.28 seconds North Latitude and -113 degrees 53 minutes 47.29 seconds West Longitude, which can be converted to mapping accuracy State Plane Utah North Zone NAD 83 feet coordinates of X = 982,592.4 feet and Y = 3,662,468.6 feet; thence the following courses along the said road center line:

thence North 56 Degrees 26 Minutes 33 Seconds East	122.7 feet
thence North 56 Degrees 32 Minutes 14 Seconds East	204 feet
thence North 56 Degrees 16 Minutes 22 Seconds East	280.1 feet
thence North 56 Degrees 16 Minutes 09 Seconds East	336.7 feet
thence North 56 Degrees 21 Minutes 52 Seconds East	169.9 feet
thence North 56 Degrees 21 Minutes 52 Seconds East	191.5 feet
thence North 56 Degrees 14 Minutes 28 Seconds East	372.1 feet
thence North 56 Degrees 12 Minutes 48 Seconds East	371.9 feet
thence North 56 Degrees 25 Minutes 55 Seconds East	365 feet
thence North 56 Degrees 07 Minutes 46 Seconds East	371 feet
thence North 56 Degrees 10 Minutes 01 Seconds East	380.3 feet

thence North 56 Degrees 20 Minutes 26 Seconds East 166.9 feet
thence North 56 Degrees 20 Minutes 39 Seconds East 3.1 feet more or less to **the ending point**
at: 41 degrees 21 minutes 40.32 seconds North Latitude and -113 degrees 53 minutes 11.59 seconds West
Longitude, which can be converted to mapping accuracy State Plane Utah North Zone NAD 83 feet
coordinates of X = 985,366.7 feet and Y = 3,664,319.7 feet.

Appendix B to Attachment 4

Popular Name: South Rabbit Springs Road

County: Box Elder

County Road Number: 61

State Geographic Information Database (SGID) Road Identification Number: RD020120.

Road-Segment Number: 003

Road-Segment Length: 1.04 miles more or less.

Believed owner of the land underlying this road-segment is: Bureau of Land Management.

The following description is based upon the geographic coordinate system using the NAD83 Datum. The source is GPS mapping grade data as indicated in the metadata and/or the transportation data model of the State of Utah Geographic Information Database (SGID).

The road-segment itself is the monument that is identified by its physical presence on the land. The location of said physical presence is closely approximated by mapping grade Global Positioning System (GPS) data. Said data are checked against the corresponding gray-scale 1-meter Digital Orthophoto Quadrangles published by the United States Geological Survey (USGS) to verify a reasonable degree of accuracy. In circumstances where accurate satellite signal acquisition is not possible, such as deep, narrow canyons or under a canopy of dense foliage, or where very sharp curves in the road make accuracy questionable, such portions of the road were digitized from the corresponding gray-scale 1-meter Digital Orthophoto Quadrangles published by the United States Geological Survey (USGS).

This road-segment may traverse:

Township 8 North Range 18 West, Section(s) 35, Salt Lake Base & Meridian

The following description closely approximates the location of the centerline of the physical monument (South Rabbit Springs Road)-- Segment 003 based on mapping grade Global Positioning System (GPS) data as defined above:

Beginning at a point on the road center line located at 41 degrees 21 minutes 46.36 seconds North Latitude and -113 degrees 53 minutes 00.26 seconds West Longitude, which can be converted to mapping accuracy State Plane Utah North Zone NAD 83 feet coordinates of X = 986,247.5 feet and Y = 3,664,906.8 feet; thence the following courses along the said road center line:

thence North 56 Degrees 32 Minutes 09 Seconds East	7.3 feet
thence North 56 Degrees 32 Minutes 07 Seconds East	284.4 feet
thence North 56 Degrees 02 Minutes 47 Seconds East	364.3 feet
thence North 55 Degrees 55 Minutes 01 Seconds East	360.1 feet
thence North 56 Degrees 12 Minutes 17 Seconds East	362.8 feet
thence North 56 Degrees 14 Minutes 43 Seconds East	366.2 feet
thence North 56 Degrees 10 Minutes 34 Seconds East	362.6 feet
thence North 55 Degrees 38 Minutes 12 Seconds East	354.6 feet
thence North 56 Degrees 03 Minutes 51 Seconds East	349.7 feet
thence North 56 Degrees 13 Minutes 45 Seconds East	348.2 feet
thence North 56 Degrees 06 Minutes 36 Seconds East	347.1 feet

thence North 56 Degrees 01 Minutes 15 Seconds East 340.4 feet
thence North 56 Degrees 08 Minutes 55 Seconds East 329.6 feet
thence North 56 Degrees 00 Minutes 29 Seconds East 313.6 feet
thence North 55 Degrees 58 Minutes 29 Seconds East 295.6 feet
thence North 56 Degrees 22 Minutes 38 Seconds East 271.9 feet
thence North 55 Degrees 58 Minutes 29 Seconds East 230.6 feet
thence North 58 Degrees 52 Minutes 07 Seconds East 173 feet
thence North 64 Degrees 53 Minutes 21 Seconds East 47.1 feet more or less to **the ending**

point at: 41 degrees 22 minutes 17.81 seconds North Latitude and -113 degrees 52 minutes 1.3 seconds West Longitude, which can be converted to mapping accuracy State Plane Utah North Zone NAD 83 feet coordinates of X = 990,828.2 feet and Y = 3,667,966.1 feet.

Appendix C to Attachment 4

Popular Name: South Rabbit Springs Road

County: Box Elder

County Road Number: 61

State Geographic Information Database (SGID) Road Identification Number: RD020120.

Road-Segment Number: 005

Road-Segment Length: 1.28 miles more or less.

Believed owner of the land underlying this road-segment is: Bureau of Land Management.

The following description is based upon the geographic coordinate system using the NAD83 Datum. The source is GPS mapping grade data as indicated in the metadata and/or the transportation data model of the State of Utah Geographic Information Database (SGID).

The road-segment itself is the monument that is identified by its physical presence on the land. The location of said physical presence is closely approximated by mapping grade Global Positioning System (GPS) data. Said data are checked against the corresponding gray-scale 1-meter Digital Orthophoto Quadrangles published by the United States Geological Survey (USGS) to verify a reasonable degree of accuracy. In circumstances where accurate satellite signal acquisition is not possible, such as deep, narrow canyons or under a canopy of dense foliage, or where very sharp curves in the road make accuracy questionable, such portions of the road were digitized from the corresponding gray-scale 1-meter Digital Orthophoto Quadrangles published by the United States Geological Survey (USGS).

This road-segment may traverse:

Township 8 North Range 18 West, Section(s) 24,25, Salt Lake Base & Meridian

The following description closely approximates the location of the centerline of the physical monument (South Rabbit Springs Road)-- Segment 005 based on mapping grade Global Positioning System (GPS) data as defined above:

Beginning at a point on the road center line located at 41 degrees 22 minutes 39.15 seconds North Latitude and -113 degrees 51 minutes 54.66 seconds West Longitude, which can be converted to mapping accuracy State Plane Utah North Zone NAD 83 feet coordinates of X = 991,392.9 feet and Y = 3,670,111.6 feet; thence the following courses along the said road center line:

thence North 10 Degrees 26 Minutes 47 Seconds East	528.6 feet
thence North 10 Degrees 31 Minutes 43 Seconds East	363.7 feet
thence North 10 Degrees 21 Minutes 25 Seconds East	364.1 feet
thence North 10 Degrees 22 Minutes 29 Seconds East	368.8 feet
thence North 10 Degrees 22 Minutes 58 Seconds East	373.8 feet
thence North 10 Degrees 16 Minutes 51 Seconds East	372.1 feet
thence North 10 Degrees 25 Minutes 11 Seconds East	365.5 feet
thence North 10 Degrees 27 Minutes 21 Seconds East	362.6 feet
thence North 10 Degrees 09 Minutes 55 Seconds East	359.9 feet
thence North 10 Degrees 03 Minutes 56 Seconds East	365.1 feet
thence North 10 Degrees 25 Minutes 20 Seconds East	367.2 feet

thence North 10 Degrees 28 Minutes 12 Seconds East 365.6 feet
thence North 10 Degrees 25 Minutes 01 Seconds East 363.9 feet
thence North 10 Degrees 18 Minutes 11 Seconds East 357.1 feet
thence North 10 Degrees 26 Minutes 17 Seconds East 106.5 feet
thence North 10 Degrees 26 Minutes 17 Seconds East 237.4 feet
thence North 10 Degrees 38 Minutes 29 Seconds East 332.4 feet
thence North 10 Degrees 23 Minutes 18 Seconds East 308.4 feet
thence North 11 Degrees 16 Minutes 50 Seconds East 288.3 feet
thence North 10 Degrees 12 Minutes 11 Seconds East 180.7 feet more or less to **the ending**

point at: 41 degrees 23 minutes 44.87 seconds North Latitude and -113 degrees 51 minutes 41.06 seconds West Longitude, which can be converted to mapping accuracy State Plane Utah North Zone NAD 83 feet coordinates of X = 992,610.4 feet and Y = 3,676,732.3 feet.