

Utah Attorney General  
5110 State Office Bldg.  
Public lands, RS 2477 Project  
SLC-84114

Ent 256302 Bk 1032 Pg 488  
Date 3-Dec-2007 1:35PM Fee \$0.00  
LuAnn Adams - Filed By mm  
Box Elder Co., UT  
For UTAH ATTORNEY GENERAL'S OFFICE

**Amended Acknowledgment and  
Amended Notice of Acknowledgment  
of Acceptance of R.S. 2477  
Right-of-Way Grant**

07-017-0013, 0015, 0016,  
0025, 0026, 0046,  
0048  
08-017-0076

**THE STATE OF UTAH**

**TO ALL WHOM THESE PRESENTS SHALL COME, Greeting:**

**Know ye,** This is an Amended Acknowledgment and Amended Notice of Acknowledgment made under Utah Code Sections 72-5-309 through 310 inclusive, that the grant of the United States of America of "the right of way for the construction of highways over public lands, not reserved for public uses" under United States Revised Statutes 2477 (43 U.S.C. Section 932 (repealed October 21, 1976, with proviso recognizing the validity of rights-of-way already established)) was accepted for and on behalf of the State of Utah and its political subdivision Box Elder County as it pertains to the highway located in Box Elder County known as Cotton Thomas Basin Road; County Road Number: 8.1; State Geographic Information Database (SGID) Road Identification Number: RD020144. Total road length is 3.96 miles more or less.

This Amended Acknowledgment and Amended Notice of Acknowledgment supersedes the information contained in the Acknowledgment recorded at Ent 243083, Bk 999, Beg Pg 1501.

The reason for this Amended Acknowledgment and Amended Notice of Acknowledgment includes, but is not limited to, the fact that the road was constructed, mechanically, or by continuous use as a public highway for a period of at least ten years, over public lands not reserved for public uses, prior to the earlier of (a) the October 21, 1976 repeal of R.S. 2477 or (b) the date the servient estate was reserved for public uses.

This Amended Acknowledgment and Amended Notice of Acknowledgment applies only to the segments of the road that traverse land owned by the Bureau of Land Management, United States Department of the Interior, and does not apply to segments of the road that traverse land owned by any other person or entity. The State of Utah and its political subdivisions reserve the right to make further acknowledgments and notices of acknowledgment with regard to road segments that traverse land owned by other entities, including the United States of America, through one or more of its agencies.

A printed copy of a map showing the location of the road in said county is appended hereto as "Attachment 1," a printed copy of representative photos of the road is appended hereto as "Attachment 2," a printed copy of a description of the beginning and ending points of the entire road together with a list of Townships, Ranges and Sections that may be traversed by the road in said county is appended hereto as "Attachment 3," and a printed copy of the Road Centerline Description Cover Page(s) is appended hereto as "Attachment 4." The Appendices listed in "Attachment 4" that contain the actual road centerline descriptions are incorporated herein by reference.

A printed copy of this Amended Acknowledgment and Amended Notice of Acknowledgment, together with its Attachments and Appendices, may be viewed and/or obtained at the office of the Utah State Archives.

An electronic copy of this Amended Acknowledgment and Amended Notice of Acknowledgment, together with its Attachments and Appendices, may be viewed and/or downloaded as read-only PDF (Portable Document Format) files via the Internet at <http://recorded2477roads.utah.gov>.

The owner of the servient estate in the land underlying the road-segments subject to this Amended Acknowledgment and Amended Notice is believed to be the United States of America through one or more of its agencies. Any of such agencies or any other person with a servient ownership claim or a competing dominant estate right-of-way ownership claim, may file a petition in the State District Court for Salt Lake County for a decision regarding the correctness of this Amended Acknowledgment. A claimant shall file a petition within sixty (60) days after receipt of this Notice.

**In Witness Whereof**, I, John Harja, the official designee of the Governor of the State of Utah, in conformity to the laws of the State (Utah Code Sections 72-5-308 through 310 inclusive), have caused this Amended Acknowledgment and Amended Notice of Acknowledgment to be made.

Signed by my hand in Salt Lake City, Utah, the 29<sup>th</sup> day of NOVEMBER, 2007.

By the Governor's Designee

  
\_\_\_\_\_  
John Harja

**CERTIFICATION**

State of Utah                    )  
  : ss  
County of Salt Lake            )

I hereby certify that the signer of the foregoing document, John Harja, is personally known by me, has made a voluntary signature and taken an oath stating that he is the official designee of the Governor of the State of Utah and is authorized to sign this document on the Governor's behalf pursuant to Utah Code Section 72-5-309. He further vouched that, based upon information and belief, the facts alleged therein are true.

Dated this 29<sup>th</sup> day of November, 2007.

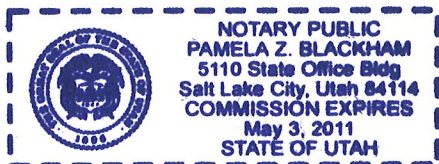

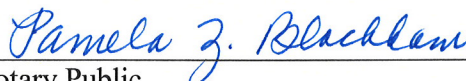
  
\_\_\_\_\_  
Notary Public

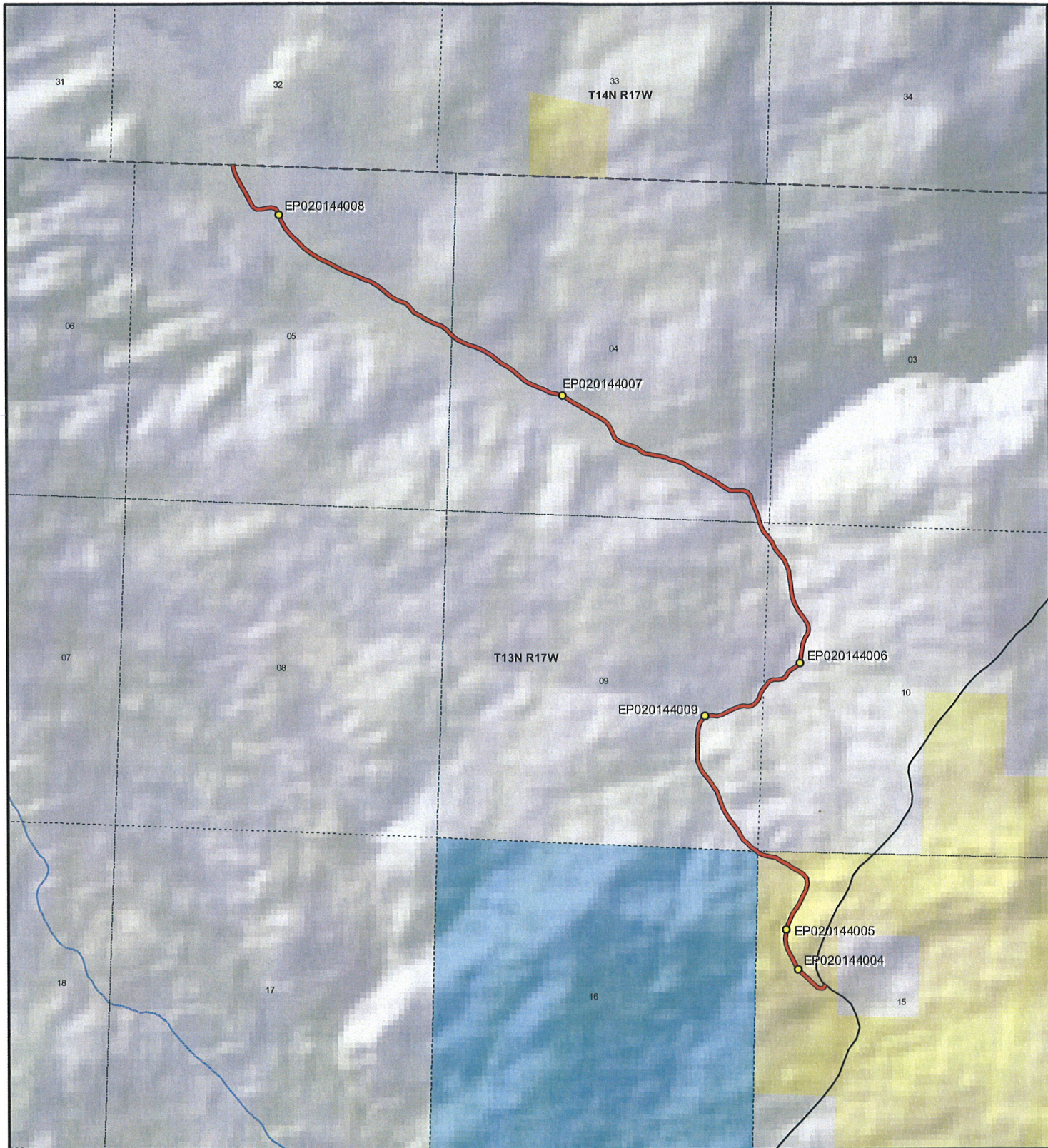

		<p align="center"><b>Cotton Thomas Basin Road - Box Elder County</b> <b>SGID RD_ID RD020144</b></p> <table border="0"> <tr> <td><b>Land Ownership Categories</b></td> <td> <ul style="list-style-type: none"> <li><span style="color: yellow;">◆</span> BLM</li> <li><span style="color: lightblue;">◆</span> Private</li> <li><span style="color: green;">◆</span> SITLA, State Trust Land</li> <li><span style="color: darkgreen;">◆</span> USFS, National Forest</li> <li><span style="color: blue;">◆</span> State Parks and Recreation</li> <li><span style="color: orange;">◆</span> Tribal, Indian Reservation</li> <li><span style="color: lightgreen;">◆</span> NPS, National Park</li> <li><span style="color: darkgrey;">◆</span> Wilderness</li> <li><span style="color: grey;">◆</span> UDWR Wildlife Reserve</li> <li><span style="color: pink;">◆</span> DOD, Military</li> <li><span style="color: lightblue;">◆</span> State Sovereign Land</li> <li><span style="color: blue;">◆</span> National Recreation Area</li> <li><span style="color: darkgreen;">◆</span> USFWS, Natl. Wildlife Refuge</li> </ul> </td> <td> <b>Transportation Network</b> <ul style="list-style-type: none"> <li><span style="color: red;">—</span> Cotton Thomas Basin Road</li> <li><span style="color: red;">—</span> Title V: Issued Or Under Consideration By BLM Or County</li> <li><span style="color: black;">—</span> Other Roads</li> <li><span style="color: yellow;">●</span> Photo Event Point</li> <li><span style="border: 1px dashed black; display: inline-block; width: 10px; height: 10px;"></span> Section = 1 Mile</li> </ul> </td> </tr> </table>	<b>Land Ownership Categories</b>	<ul style="list-style-type: none"> <li><span style="color: yellow;">◆</span> BLM</li> <li><span style="color: lightblue;">◆</span> Private</li> <li><span style="color: green;">◆</span> SITLA, State Trust Land</li> <li><span style="color: darkgreen;">◆</span> USFS, National Forest</li> <li><span style="color: blue;">◆</span> State Parks and Recreation</li> <li><span style="color: orange;">◆</span> Tribal, Indian Reservation</li> <li><span style="color: lightgreen;">◆</span> NPS, National Park</li> <li><span style="color: darkgrey;">◆</span> Wilderness</li> <li><span style="color: grey;">◆</span> UDWR Wildlife Reserve</li> <li><span style="color: pink;">◆</span> DOD, Military</li> <li><span style="color: lightblue;">◆</span> State Sovereign Land</li> <li><span style="color: blue;">◆</span> National Recreation Area</li> <li><span style="color: darkgreen;">◆</span> USFWS, Natl. Wildlife Refuge</li> </ul>	<b>Transportation Network</b> <ul style="list-style-type: none"> <li><span style="color: red;">—</span> Cotton Thomas Basin Road</li> <li><span style="color: red;">—</span> Title V: Issued Or Under Consideration By BLM Or County</li> <li><span style="color: black;">—</span> Other Roads</li> <li><span style="color: yellow;">●</span> Photo Event Point</li> <li><span style="border: 1px dashed black; display: inline-block; width: 10px; height: 10px;"></span> Section = 1 Mile</li> </ul>	<p>Map prepared by the State of Utah Automated Geographic Reference Center Room 5130 State Office Building Salt Lake City, Utah 84114 Nov 09, 2007</p>
<b>Land Ownership Categories</b>	<ul style="list-style-type: none"> <li><span style="color: yellow;">◆</span> BLM</li> <li><span style="color: lightblue;">◆</span> Private</li> <li><span style="color: green;">◆</span> SITLA, State Trust Land</li> <li><span style="color: darkgreen;">◆</span> USFS, National Forest</li> <li><span style="color: blue;">◆</span> State Parks and Recreation</li> <li><span style="color: orange;">◆</span> Tribal, Indian Reservation</li> <li><span style="color: lightgreen;">◆</span> NPS, National Park</li> <li><span style="color: darkgrey;">◆</span> Wilderness</li> <li><span style="color: grey;">◆</span> UDWR Wildlife Reserve</li> <li><span style="color: pink;">◆</span> DOD, Military</li> <li><span style="color: lightblue;">◆</span> State Sovereign Land</li> <li><span style="color: blue;">◆</span> National Recreation Area</li> <li><span style="color: darkgreen;">◆</span> USFWS, Natl. Wildlife Refuge</li> </ul>	<b>Transportation Network</b> <ul style="list-style-type: none"> <li><span style="color: red;">—</span> Cotton Thomas Basin Road</li> <li><span style="color: red;">—</span> Title V: Issued Or Under Consideration By BLM Or County</li> <li><span style="color: black;">—</span> Other Roads</li> <li><span style="color: yellow;">●</span> Photo Event Point</li> <li><span style="border: 1px dashed black; display: inline-block; width: 10px; height: 10px;"></span> Section = 1 Mile</li> </ul>				



EP020144005



EP020144007



EP020144009



EP020144004

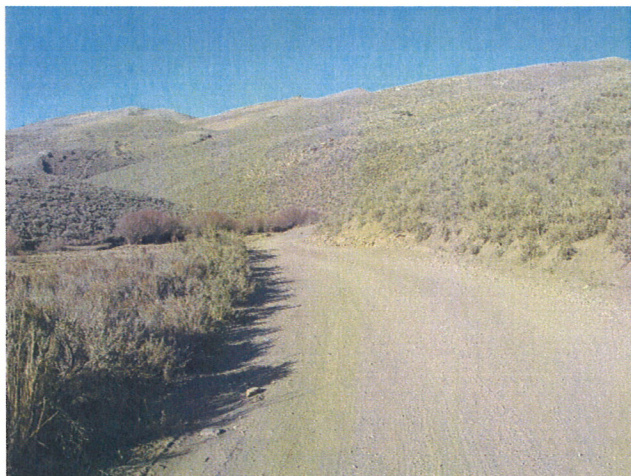

EP020144006

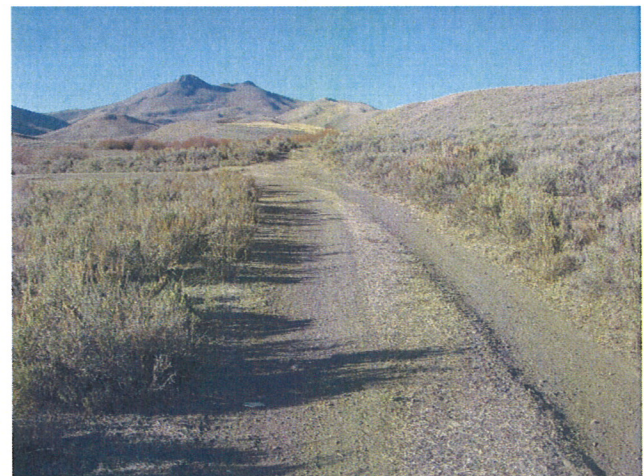

EP020144008

**Cotton Thomas Basin Road - Box Elder County  
SGID RD\_ID RD020144**



Map prepared by the State of Utah  
Automated Geographic Reference Center  
Room 5130 State Office Building  
Salt Lake City, Utah 84114  
November 09, 2006



### Attachment 3

#### Beginning & Ending Points and Township, Range, and Section References For:

**Popular Name:** Cotton Thomas Basin Road

**County:** Box Elder

**County Road Number:** 8.1

**State Geographic Information Database (SGID) Road Identification Number:** RD020144.

**Total Road Length:** 3.96 miles more or less.

**Beginning at a point** on the road centerline located at 41 degrees 51 minutes 06.67 seconds North Latitude and -113 degrees 47 minutes 30.09 seconds West Longitude, which can be converted to mapping accuracy State Plane Utah North Zone NAD 83 feet coordinates of X = 1,016,112.5 feet and Y = 3,842,341.1 feet based on the US Survey Foot conversion.

**Ending at a point** on the road centerline located at 41 degrees 53 minutes 14.85 seconds North Latitude and -113 degrees 49 minutes 041.8 seconds West Longitude, which can be converted to mapping accuracy State Plane Utah North Zone NAD 83 feet coordinates of X = 1,006,495.8 feet and Y = 3,855,575.9 feet based on the US Survey Foot conversion.

This road may traverse:

Township 13 North Range 17 West, Section(s) 4,5,9,10,15,16, Salt Lake Base & Meridian  
See Attachment 1 above for a cartographic depiction of the course of this road.

**Attachment 4  
Road Centerline Description Cover Page(s)**

**Popular Name: Cotton Thomas Basin Road**

**County: Box Elder**

**County Road Number: 8.1**

**State Geographic Information Database (SGID) Road Identification Number: RD020144.**

**Total Road Length: 3.96 miles more or less.**

**Centerline Descriptions Of Road-Segments That Cross Over Federally Owned Land, Derived From Global Positioning System Data And Cross-checked against USGS Digital Orthophoto Quadrangles Compiled By The Utah Automated Geographic Reference Center And Entered Into The State Geographic Information Database (SGID).**

<b>Road-Segments Listed by SGID Road Identification Number (RD ID)</b>	<b>Road-Segment Numbers</b>	<b>Believed Ownership Of Servient Estate</b>	<b>Approximate Segment Length</b>	<b>See Attached Appendix</b>
<b>RD020144</b>	<b>001</b>	<b>BLM</b>	<b>0.59 Miles</b>	<b>A</b>
<b>RD020144</b>	<b>002</b>	<b>ST</b>	<b>0.01 Miles</b>	<b>(not shown)</b>
<b>RD020144</b>	<b>003</b>	<b>PVT</b>	<b>3.37 Miles</b>	<b>(not shown)</b>
		<b>Total Road Length</b>	<b>3.96</b>	<b>_____</b>

\* Indicates that a Title V permit will be requested, is in process, or has been issued.

† Indicates that road-segments crossing Forest Service land are under consideration by the state and county as of the date of this Amended Acknowledgment and Amended Notice of Acknowledgment.

## Appendix A to Attachment 4

**Popular Name: Cotton Thomas Basin Road**

**County: Box Elder**

**County Road Number: 8.1**

**State Geographic Information Database (SGID) Road Identification Number: RD020144.**

**Road-Segment Number: 001**

**Road-Segment Length: 0.59 miles more or less.**

**Believed owner of the land underlying this road-segment is: Bureau of Land Management.**

*The following description is based upon the geographic coordinate system using the NAD83 Datum. The source is GPS mapping grade data as indicated in the metadata and/or the transportation data model of the State of Utah Geographic Information Database (SGID).*

The road-segment itself is the monument that is identified by its physical presence on the land. The location of said physical presence is closely approximated by mapping grade Global Positioning System (GPS) data. Said data are checked against the corresponding gray-scale 1-meter Digital Orthophoto Quadrangles published by the United States Geological Survey (USGS) to verify a reasonable degree of accuracy. In circumstances where accurate satellite signal acquisition is not possible, such as deep, narrow canyons or under a canopy of dense foliage, or where very sharp curves in the road make accuracy questionable, such portions of the road were digitized from the corresponding gray-scale 1-meter Digital Orthophoto Quadrangles published by the United States Geological Survey (USGS).

This road-segment may traverse:

Township 13 North Range 17 West, Section(s) 15, Salt Lake Base & Meridian

The following description closely approximates the location of the centerline of the physical monument (Cotton Thomas Basin Road)-- Segment 001 based on mapping grade Global Positioning System (GPS) data as defined above:

**Beginning at a point** on the road center line located at 41 degrees 51 minutes 06.67 seconds North Latitude and -113 degrees 47 minutes 30.09 seconds West Longitude, which can be converted to mapping accuracy State Plane Utah North Zone NAD 83 feet coordinates of X = 1,016,112.5 feet and Y = 3,842,341.1 feet; thence the following courses along the said road center line:

thence South 17 Degrees 03 Minutes 05 Seconds East 24 feet  
 thence South 27 Degrees 07 Minutes 19 Seconds West 27.7 feet  
 thence South 59 Degrees 58 Minutes 51 Seconds West 29.8 feet  
 thence North 80 Degrees 39 Minutes 49 Seconds West 68.2 feet  
 thence North 51 Degrees 32 Minutes 27 Seconds West 96.8 feet  
 thence North 48 Degrees 43 Minutes 08 Seconds West 118.5 feet  
 thence North 45 Degrees 37 Minutes 42 Seconds West 144.5 feet  
 thence North 37 Degrees 55 Minutes 15 Seconds West 134.5 feet  
 thence North 30 Degrees 54 Minutes 47 Seconds West 120 feet  
 thence North 30 Degrees 05 Minutes 50 Seconds West 105.8 feet  
 thence North 27 Degrees 16 Minutes 08 Seconds West 95.6 feet

thence North 15 Degrees 17 Minutes 02 Seconds West 81.5 feet  
 thence North 03 Degrees 43 Minutes 08 Seconds West 83.8 feet  
 thence North 04 Degrees 18 Minutes 20 Seconds East 88.9 feet  
 thence North 10 Degrees 18 Minutes 28 Seconds East 85.1 feet  
 thence North 18 Degrees 36 Minutes 14 Seconds East 79.8 feet  
 thence North 22 Degrees 43 Minutes 32 Seconds East 82 feet  
 thence North 26 Degrees 43 Minutes 10 Seconds East 82.9 feet  
 thence North 28 Degrees 53 Minutes 46 Seconds East 65.8 feet  
 thence North 30 Degrees 42 Minutes 34 Seconds East 65.5 feet  
 thence North 31 Degrees 39 Minutes 10 Seconds East 86.6 feet  
 thence North 27 Degrees 10 Minutes 21 Seconds East 105 feet  
 thence North 24 Degrees 14 Minutes 55 Seconds East 128.4 feet  
 thence North 14 Degrees 53 Minutes 11 Seconds East 102.3 feet  
 thence North 09 Degrees 13 Minutes 36 Seconds West 89.3 feet  
 thence North 37 Degrees 27 Minutes 54 Seconds West 93 feet  
 thence North 58 Degrees 10 Minutes 41 Seconds West 82.5 feet  
 thence North 60 Degrees 22 Minutes 15 Seconds West 68.9 feet  
 thence North 59 Degrees 44 Minutes 20 Seconds West 64.4 feet  
 thence North 58 Degrees 11 Minutes 08 Seconds West 61.6 feet  
 thence North 60 Degrees 40 Minutes 18 Seconds West 72.9 feet  
 thence North 58 Degrees 27 Minutes 28 Seconds West 90 feet  
 thence North 60 Degrees 34 Minutes 37 Seconds West 76 feet  
 thence North 78 Degrees 44 Minutes 28 Seconds West 73.3 feet  
 thence North 82 Degrees 36 Minutes 17 Seconds West 97.3 feet  
 thence North 67 Degrees 50 Minutes 28 Seconds West 93.4 feet  
 thence North 54 Degrees 28 Minutes 40 Seconds West 40.3 feet more or less to **the ending**

**point at:** 41 degrees 51 minutes 27.53 seconds North Latitude and -113 degrees 47 minutes 45.15 seconds West Longitude, which can be converted to mapping accuracy State Plane Utah North Zone NAD 83 feet coordinates of X = 1,015,028.5 feet and Y = 3,844,481.6 feet.