

**Amended Acknowledgment and  
Amended Notice of Acknowledgment  
of Acceptance of R.S. 2477  
Right-of-Way Grant**

**THE STATE OF UTAH**

**TO ALL WHOM THESE PRESENTS SHALL COME, Greeting:**

**Know ye,** This is an Amended Acknowledgment and Amended Notice of Acknowledgment made under Utah Code Sections 72-5-309 through 310 inclusive, that the grant of the United States of America of “the right of way for the construction of highways over public lands, not reserved for public uses” under United States Revised Statutes 2477 (43 U.S.C. Section 932 (repealed October 21, 1976, with proviso recognizing the validity of rights-of-way already established)) was accepted for and on behalf of the State of Utah and its political subdivision Box Elder County as it pertains to the highway located in Box Elder County known as North Red Dome Road; County Road Number: 86; State Geographic Information Database (SGID) Road Identification Number: RD020151. Total road length is 3.14 miles more or less.

This Amended Acknowledgment and Amended Notice of Acknowledgment supersedes the information contained in the Acknowledgment recorded at Ent 238534, Bk 988, Beg Pg 785.

The reason for this Amended Acknowledgment and Amended Notice of Acknowledgment includes, but is not limited to, the fact that the road was constructed, mechanically, or by continuous use as a public highway for a period of at least ten years, over public lands not reserved for public uses, prior to the earlier of (a) the October 21, 1976 repeal of R.S. 2477 or (b) the date the servient estate was reserved for public uses.

This Amended Acknowledgment and Amended Notice of Acknowledgment applies only to the segments of the road that traverse land owned by the Bureau of Land Management, United States Department of the Interior, and does not apply to segments of the road that traverse land owned by any other person or entity. The State of Utah and its political subdivisions reserve the right to make further acknowledgments and notices of acknowledgment with regard to road segments that traverse land owned by other entities, including the United States of America, through one or more of its agencies.

A printed copy of a map showing the location of the road in said county is appended hereto as “Attachment 1,” a printed copy of representative photos of the road is appended hereto as “Attachment 2,” a printed copy of a description of the beginning and ending points of the entire road together with a list of Townships, Ranges and Sections that may be traversed by the road in said county is appended hereto as “Attachment 3,” and a printed copy of the Road Centerline Description Cover Page(s) is appended hereto as “Attachment 4.” The Appendices listed in “Attachment 4” that contain the actual road centerline descriptions are incorporated herein by reference.

A printed copy of this Amended Acknowledgment and Amended Notice of Acknowledgment, together with its Attachments and Appendices, may be viewed and/or obtained at the office of the Utah State Archives.

An electronic copy of this Amended Acknowledgment and Amended Notice of Acknowledgment, together with its Attachments and Appendices, may be viewed and/or downloaded as read-only PDF (Portable Document Format) files via the Internet at <http://recorded2477roads.utah.gov>.

The owner of the servient estate in the land underlying the road-segments subject to this Amended Acknowledgment and Amended Notice is believed to be the United States of America through one or more of its agencies. Any of such agencies or any other person with a servient ownership claim or a competing dominant estate right-of-way ownership claim, may file a petition in the State District Court for Salt Lake County for a decision regarding the correctness of this Amended Acknowledgment. A claimant shall file a petition within sixty (60) days after receipt of this Notice.

**In Witness Whereof**, I, John Harja, the official designee of the Governor of the State of Utah, in conformity to the laws of the State (Utah Code Sections 72-5-308 through 310 inclusive), have caused this Amended Acknowledgment and Amend Notice of Acknowledgment to be made.

Signed by my hand in Salt Lake City, Utah, the 15<sup>th</sup> day of November, 2007.

By the Governor's Designee

  
John Harja

### CERTIFICATION

State of Utah )  
: ss  
County of Salt Lake )

I hereby certify that the signer of the foregoing document, John Harja, is personally known by me, has made a voluntary signature and taken an oath stating that he is the official designee of the Governor of the State of Utah and is authorized to sign this document on the Governor's behalf pursuant to Utah Code Section 72-5-309. He further vouched that, based upon information and belief, the facts alleged therein are true.

Dated this 15<sup>th</sup> day of November, 2007.

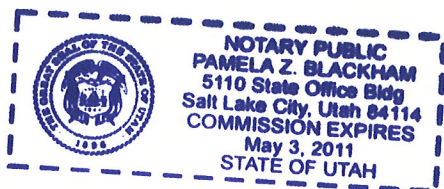

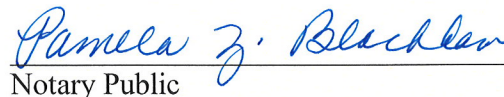
  
Notary Public

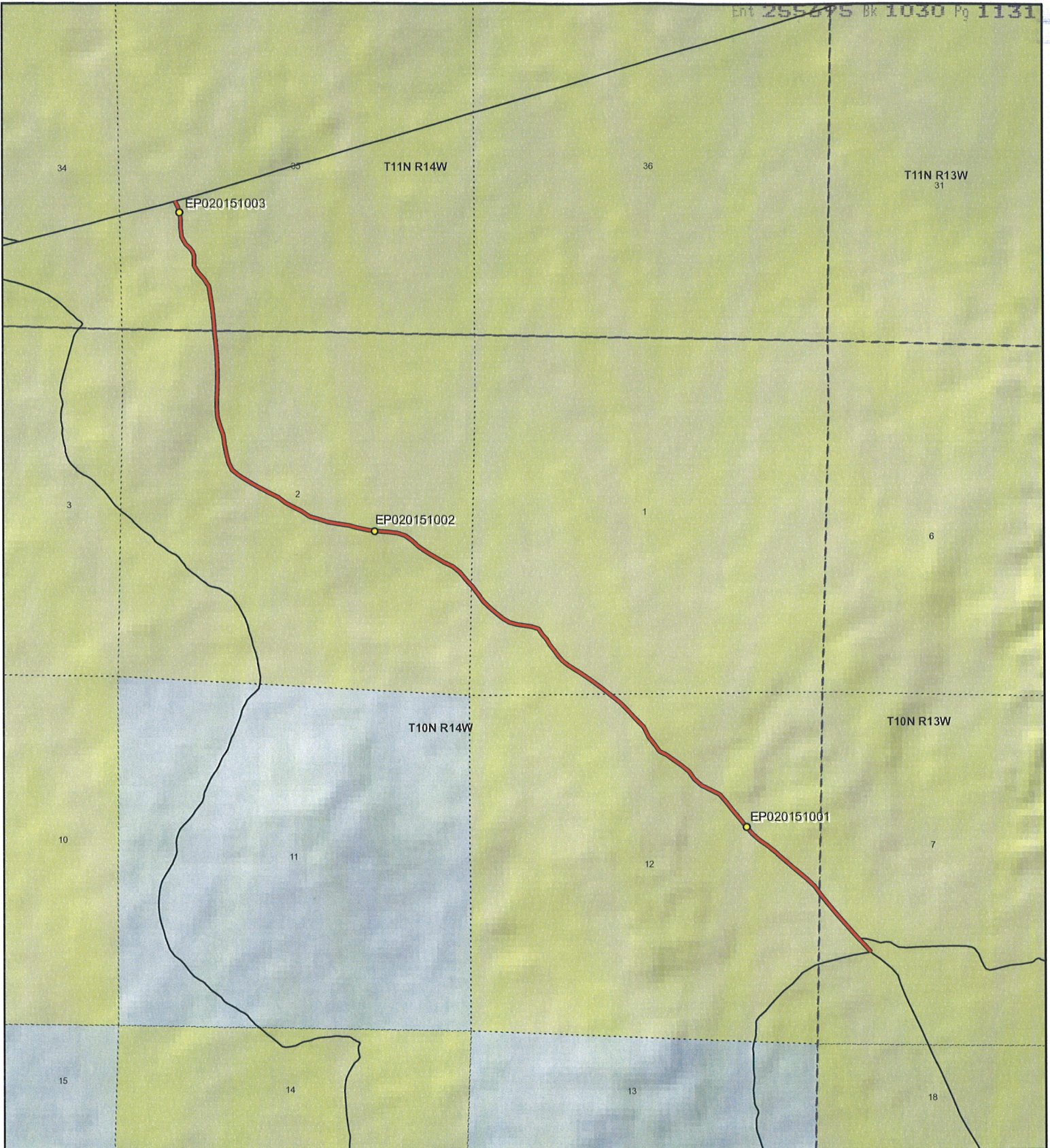

<p>1:23,512 1 inch equals 0.4 miles</p>		<p style="text-align: center;"><b>North Red Dome Road - Box Elder County</b> <b>SGID RD_ID RD020151</b></p> <table border="0"> <tr> <td colspan="2"><b>Land Ownership Categories</b></td> <td colspan="2"><b>Transportation Network</b></td> </tr> <tr> <td> BLM</td> <td> Wilderness</td> <td> North Red Dome Road</td> <td> Title V: Issued Or Under Consideration By BLM Or County</td> </tr> <tr> <td> Private</td> <td> UDWR Wildlife Reserve</td> <td> Other Roads</td> <td> Photo Event Point</td> </tr> <tr> <td> SITLA, State Trust Land</td> <td> DOD, Military</td> <td> Section = 1 Mile</td> <td></td> </tr> <tr> <td> USFS, National Forest</td> <td> State Sovereign Land</td> <td></td> <td></td> </tr> <tr> <td> State Parks and Recreation</td> <td> National Recreation Area</td> <td></td> <td></td> </tr> <tr> <td> Tribal, Indian Reservation</td> <td> USFWS, Natl. Wildlife Refuge</td> <td></td> <td></td> </tr> <tr> <td> NPS, National Park</td> <td></td> <td></td> <td></td> </tr> </table>	<b>Land Ownership Categories</b>		<b>Transportation Network</b>		BLM	Wilderness	North Red Dome Road	Title V: Issued Or Under Consideration By BLM Or County	Private	UDWR Wildlife Reserve	Other Roads	Photo Event Point	SITLA, State Trust Land	DOD, Military	Section = 1 Mile		USFS, National Forest	State Sovereign Land			State Parks and Recreation	National Recreation Area			Tribal, Indian Reservation	USFWS, Natl. Wildlife Refuge			NPS, National Park				<p>Map prepared by the State of Utah Automated Geographic Reference Center Room 5130 State Office Building Salt Lake City, Utah 84114 Nov 10, 2006</p>
<b>Land Ownership Categories</b>		<b>Transportation Network</b>																																	
BLM	Wilderness	North Red Dome Road	Title V: Issued Or Under Consideration By BLM Or County																																
Private	UDWR Wildlife Reserve	Other Roads	Photo Event Point																																
SITLA, State Trust Land	DOD, Military	Section = 1 Mile																																	
USFS, National Forest	State Sovereign Land																																		
State Parks and Recreation	National Recreation Area																																		
Tribal, Indian Reservation	USFWS, Natl. Wildlife Refuge																																		
NPS, National Park																																			

Attachment 2



EP020151001



EP020151002



EP020151003

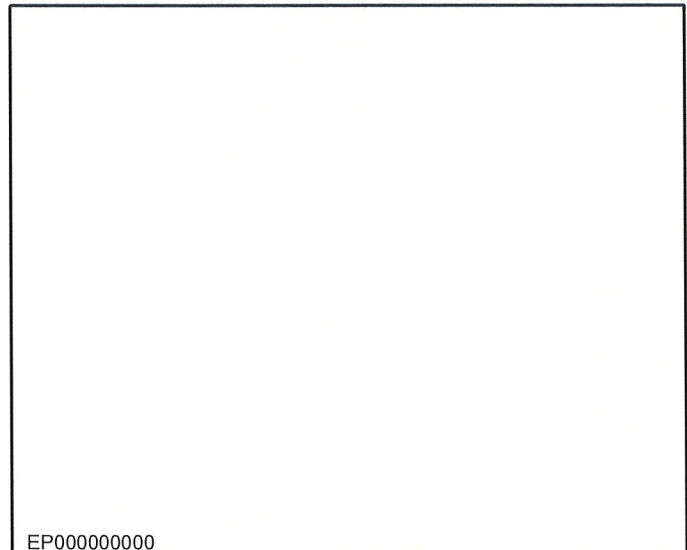

EP000000000

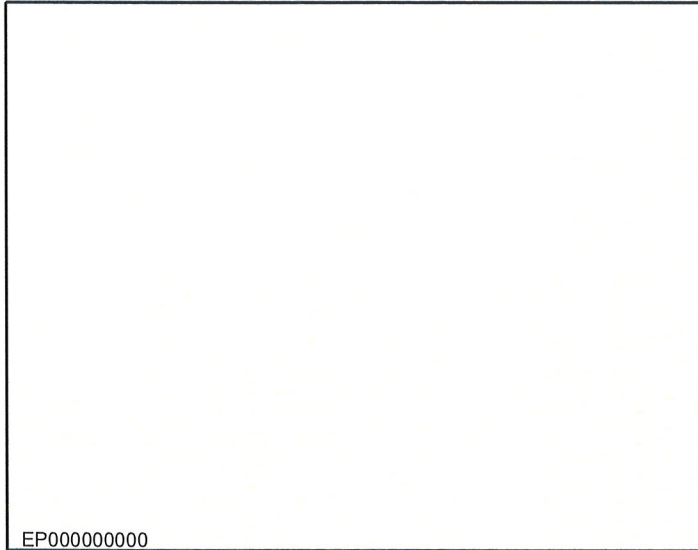

EP000000000

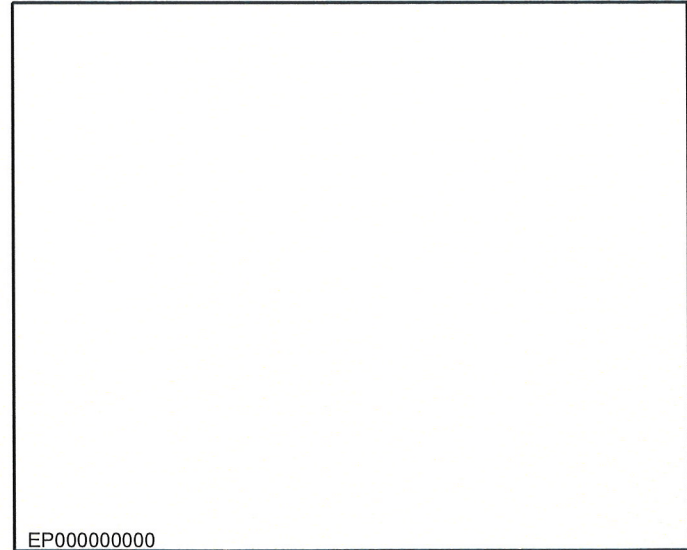

EP000000000

North Red Dome Road - Box Elder County  
SGID RD\_ID RD020151

Map prepared by the State of Utah  
Automated Geographic Reference Center  
Room 5130 State Office Building  
Salt Lake City, Utah 84114  
November 9, 2006



### Attachment 3

#### Beginning & Ending Points and Township, Range, and Section References For:

**Popular Name: North Red Dome Road**

**County: Box Elder**

**County Road Number: 86**

**State Geographic Information Database (SGID) Road Identification Number: RD020151.**

**Total Road Length: 3.14 miles more or less.**

**Beginning at a point** on the road centerline located at 41 degrees 36 minutes 09.42 seconds North Latitude and -113 degrees 22 minutes 59.57 seconds West Longitude, which can be converted to mapping accuracy State Plane Utah North Zone NAD 83 feet coordinates of X = 1,125,402.7 feet and Y = 3,748,869.5 feet based on the US Survey Foot conversion.

**Ending at a point** on the road centerline located at 41 degrees 37 minutes 57.96 seconds North Latitude and -113 degrees 25 minutes 20.89 seconds West Longitude, which can be converted to mapping accuracy State Plane Utah North Zone NAD 83 feet coordinates of X = 1,114,911.7 feet and Y = 3,760,087.6 feet based on the US Survey Foot conversion.

This road may traverse:

Township 10 North Range 13 West, Section(s) 7, Salt Lake Base & Meridian

Township 10 North Range 14 West, Section(s) 1,2,12, Salt Lake Base & Meridian

Township 11 North Range 14 West, Section(s) 35, Salt Lake Base & Meridian

See Attachment 1 above for a cartographic depiction of the course of this road.

**Attachment 4  
Road Centerline Description Cover Page(s)**

**Popular Name:** North Red Dome Road

**County:** Box Elder

**County Road Number:** 86

**State Geographic Information Database (SGID) Road Identification Number:** RD020151.

**Total Road Length:** 3.14 miles more or less.

**Centerline Descriptions Of Road-Segments That Cross Over Federally Owned Land, Derived From Global Positioning System Data And Cross-checked against USGS Digital Orthophoto Quadrangles Compiled By The Utah Automated Geographic Reference Center And Entered Into The State Geographic Information Database (SGID).**

<b>Road-Segments Listed by SGID Road Identification Number (RD ID)</b>	<b>Road-Segment Numbers</b>	<b>Believed Ownership Of Servient Estate</b>	<b>Approximate Segment Length</b>	<b>See Attached Appendix</b>
<b>RD020151</b>	<b>001</b>	<b>BLM</b>	<b>3.14 Miles</b>	<b>A</b>
		<b>Total Road Length</b>	<b>3.14</b>	<b>_____</b>

\* Indicates that a Title V permit will be requested, is in process, or has been issued.

† Indicates that road-segments crossing Forest Service land are under consideration by the state and county as of the date of this Amended Acknowledgment and Amended Notice of Acknowledgment.

## Appendix A to Attachment 4

**Popular Name: North Red Dome Road**

**County: Box Elder**

**County Road Number: 86**

**State Geographic Information Database (SGID) Road Identification Number: RD020151.**

**Road-Segment Number: 001**

**Road-Segment Length: 3.14 miles more or less.**

**Believed owner of the land underlying this road-segment is: Bureau of Land Management.**

*The following description is based upon the geographic coordinate system using the NAD83 Datum. The source is GPS mapping grade data as indicated in the metadata and/or the transportation data model of the State of Utah Geographic Information Database (SGID).*

The road-segment itself is the monument that is identified by its physical presence on the land. The location of said physical presence is closely approximated by mapping grade Global Positioning System (GPS) data. Said data are checked against the corresponding gray-scale 1-meter Digital Orthophoto Quadrangles published by the United States Geological Survey (USGS) to verify a reasonable degree of accuracy. In circumstances where accurate satellite signal acquisition is not possible, such as deep, narrow canyons or under a canopy of dense foliage, or where very sharp curves in the road make accuracy questionable, such portions of the road were digitized from the corresponding gray-scale 1-meter Digital Orthophoto Quadrangles published by the United States Geological Survey (USGS).

This road-segment may traverse:

Township 10 North Range 13 West, Section(s) 7, Salt Lake Base & Meridian

Township 10 North Range 14 West, Section(s) 1,2,12, Salt Lake Base & Meridian

Township 11 North Range 14 West, Section(s) 35, Salt Lake Base & Meridian

The following description closely approximates the location of the centerline of the physical monument (North Red Dome Road)-- Segment 001 based on mapping grade Global Positioning System (GPS) data as defined above:

**Beginning at a point** on the road center line located at 41 degrees 36 minutes 09.42 seconds North Latitude and -113 degrees 22 minutes 59.57 seconds West Longitude, which can be converted to mapping accuracy State Plane Utah North Zone NAD 83 feet coordinates of X = 1,125,402.7 feet and Y = 3,748,869.5 feet; thence the following courses along the said road center line:

thence North 52 Degrees 46 Minutes 21 Seconds West 5.4 feet  
thence North 42 Degrees 56 Minutes 00 Seconds West 127 feet  
thence North 43 Degrees 21 Minutes 58 Seconds West 148.1 feet  
thence North 41 Degrees 58 Minutes 29 Seconds West 39.5 feet  
thence North 42 Degrees 17 Minutes 28 Seconds West 187.5 feet  
thence North 42 Degrees 09 Minutes 56 Seconds West 171.7 feet  
thence North 41 Degrees 17 Minutes 10 Seconds West 154.2 feet  
thence North 39 Degrees 52 Minutes 33 Seconds West 151 feet  
thence North 38 Degrees 08 Minutes 28 Seconds West 153.6 feet

thence North 37 Degrees 14 Minutes 03 Seconds West 36 feet  
thence North 37 Degrees 14 Minutes 06 Seconds West 121.9 feet  
thence North 47 Degrees 01 Minutes 59 Seconds West 165 feet  
thence North 51 Degrees 12 Minutes 28 Seconds West 161.1 feet  
thence North 49 Degrees 03 Minutes 07 Seconds West 154.1 feet  
thence North 49 Degrees 40 Minutes 25 Seconds West 153.5 feet  
thence North 48 Degrees 28 Minutes 56 Seconds West 152.4 feet  
thence North 52 Degrees 27 Minutes 58 Seconds West 149.6 feet  
thence North 54 Degrees 07 Minutes 20 Seconds West 144.3 feet  
thence North 48 Degrees 14 Minutes 45 Seconds West 141.9 feet  
thence North 40 Degrees 09 Minutes 51 Seconds West 138.8 feet  
thence North 39 Degrees 12 Minutes 11 Seconds West 145.3 feet  
thence North 39 Degrees 56 Minutes 15 Seconds West 172.4 feet  
thence North 39 Degrees 01 Minutes 10 Seconds West 160.1 feet  
thence North 40 Degrees 43 Minutes 14 Seconds West 146.8 feet  
thence North 63 Degrees 32 Minutes 17 Seconds West 141.1 feet  
thence North 65 Degrees 14 Minutes 37 Seconds West 154.7 feet  
thence North 47 Degrees 40 Minutes 56 Seconds West 147.7 feet  
thence North 35 Degrees 26 Minutes 35 Seconds West 140.3 feet  
thence North 50 Degrees 50 Minutes 48 Seconds West 154.7 feet  
thence North 56 Degrees 30 Minutes 14 Seconds West 141.4 feet  
thence North 54 Degrees 22 Minutes 08 Seconds West 125.7 feet  
thence North 64 Degrees 46 Minutes 30 Seconds West 117.8 feet  
thence North 36 Degrees 04 Minutes 15 Seconds West 125.3 feet  
thence North 35 Degrees 42 Minutes 02 Seconds West 146.8 feet  
thence North 28 Degrees 45 Minutes 03 Seconds West 164.1 feet  
thence North 44 Degrees 38 Minutes 10 Seconds West 169.6 feet  
thence North 43 Degrees 42 Minutes 49 Seconds West 171.5 feet  
thence North 46 Degrees 11 Minutes 31 Seconds West 171.9 feet  
thence North 50 Degrees 48 Minutes 10 Seconds West 180.4 feet  
thence North 52 Degrees 29 Minutes 33 Seconds West 24.2 feet  
thence North 52 Degrees 29 Minutes 36 Seconds West 160.3 feet  
thence North 55 Degrees 10 Minutes 09 Seconds West 179.4 feet  
thence North 56 Degrees 40 Minutes 59 Seconds West 165.1 feet  
thence North 58 Degrees 21 Minutes 50 Seconds West 143.1 feet  
thence North 57 Degrees 03 Minutes 14 Seconds West 116.6 feet  
thence North 53 Degrees 08 Minutes 01 Seconds West 111.2 feet  
thence North 40 Degrees 07 Minutes 27 Seconds West 104.6 feet  
thence North 36 Degrees 26 Minutes 23 Seconds West 97.4 feet  
thence North 41 Degrees 03 Minutes 56 Seconds West 99.6 feet  
thence North 29 Degrees 43 Minutes 10 Seconds West 101.6 feet  
thence North 41 Degrees 03 Minutes 56 Seconds West 99.6 feet  
thence North 37 Degrees 14 Minutes 56 Seconds West 100.5 feet  
thence North 70 Degrees 19 Minutes 41 Seconds West 105.4 feet  
thence North 82 Degrees 04 Minutes 18 Seconds West 114 feet  
thence North 81 Degrees 02 Minutes 43 Seconds West 111.7 feet  
thence North 74 Degrees 35 Minutes 10 Seconds West 108.7 feet  
thence North 60 Degrees 43 Minutes 14 Seconds West 112.8 feet  
thence North 51 Degrees 29 Minutes 41 Seconds West 125.5 feet



thence North 48 Degrees 55 Minutes 04 Seconds West 133.9 feet  
thence North 46 Degrees 42 Minutes 53 Seconds West 135.5 feet  
thence North 33 Degrees 20 Minutes 11 Seconds West 134.9 feet  
thence North 37 Degrees 24 Minutes 09 Seconds West 137.7 feet  
thence North 41 Degrees 58 Minutes 31 Seconds West 20.5 feet  
thence North 41 Degrees 58 Minutes 30 Seconds West 117.7 feet  
thence North 40 Degrees 10 Minutes 57 Seconds West 136.7 feet  
thence North 50 Degrees 20 Minutes 53 Seconds West 140.9 feet  
thence North 63 Degrees 49 Minutes 58 Seconds West 149.9 feet  
thence North 59 Degrees 58 Minutes 11 Seconds West 152.5 feet  
thence North 58 Degrees 59 Minutes 40 Seconds West 151.3 feet  
thence North 56 Degrees 01 Minutes 48 Seconds West 142.6 feet  
thence North 48 Degrees 36 Minutes 02 Seconds West 130.6 feet  
thence North 53 Degrees 59 Minutes 48 Seconds West 121.8 feet  
thence North 73 Degrees 30 Minutes 15 Seconds West 130.2 feet  
thence North 81 Degrees 13 Minutes 26 Seconds West 134.6 feet  
thence North 87 Degrees 01 Minutes 19 Seconds West 141.6 feet  
thence North 84 Degrees 31 Minutes 51 Seconds West 149 feet  
thence North 79 Degrees 33 Minutes 06 Seconds West 156 feet  
thence North 75 Degrees 45 Minutes 28 Seconds West 149.8 feet  
thence North 80 Degrees 44 Minutes 31 Seconds West 157.4 feet  
thence North 81 Degrees 00 Minutes 47 Seconds West 161.9 feet  
thence North 74 Degrees 12 Minutes 46 Seconds West 154.7 feet  
thence North 73 Degrees 15 Minutes 27 Seconds West 149.6 feet  
thence North 55 Degrees 15 Minutes 16 Seconds West 145.5 feet  
thence North 64 Degrees 12 Minutes 14 Seconds West 137.8 feet  
thence North 63 Degrees 24 Minutes 01 Seconds West 133.9 feet  
thence North 54 Degrees 01 Minutes 51 Seconds West 141.3 feet  
thence North 63 Degrees 09 Minutes 49 Seconds West 150.8 feet  
thence North 61 Degrees 56 Minutes 56 Seconds West 151.8 feet  
thence North 61 Degrees 24 Minutes 34 Seconds West 149.2 feet  
thence North 59 Degrees 07 Minutes 24 Seconds West 126.6 feet  
thence North 56 Degrees 36 Minutes 23 Seconds West 115.2 feet  
thence North 50 Degrees 19 Minutes 19 Seconds West 112.2 feet  
thence North 23 Degrees 47 Minutes 43 Seconds West 116.2 feet  
thence North 15 Degrees 10 Minutes 50 Seconds West 130.7 feet  
thence North 12 Degrees 31 Minutes 32 Seconds West 147.7 feet  
thence North 08 Degrees 01 Minutes 26 Seconds West 142.3 feet  
thence North 17 Degrees 38 Minutes 17 Seconds West 135.7 feet  
thence North 16 Degrees 14 Minutes 02 Seconds West 145 feet  
thence North 04 Degrees 56 Minutes 31 Seconds West 143.2 feet  
thence North 00 Degrees 05 Minutes 04 Seconds West 146 feet  
thence North 00 Degrees 12 Minutes 36 Seconds East 136.1 feet  
thence North 03 Degrees 06 Minutes 19 Seconds East 136.4 feet  
thence North 00 Degrees 14 Minutes 17 Seconds East 129.6 feet  
thence North 03 Degrees 27 Minutes 51 Seconds West 126.5 feet  
thence North 03 Degrees 42 Minutes 30 Seconds West 139.7 feet  
thence North 04 Degrees 06 Minutes 56 Seconds West 154.5 feet  
thence North 05 Degrees 02 Minutes 09 Seconds West 156.3 feet

thence North 05 Degrees 25 Minutes 17 Seconds West 39.6 feet  
thence North 05 Degrees 25 Minutes 18 Seconds West 108.6 feet  
thence North 05 Degrees 15 Minutes 36 Seconds West 141.6 feet  
thence North 07 Degrees 01 Minutes 10 Seconds West 135.4 feet  
thence North 08 Degrees 40 Minutes 38 Seconds West 142.6 feet  
thence North 10 Degrees 21 Minutes 55 Seconds West 143.2 feet  
thence North 31 Degrees 52 Minutes 46 Seconds West 140.5 feet  
thence North 43 Degrees 09 Minutes 44 Seconds West 134.2 feet  
thence North 28 Degrees 46 Minutes 20 Seconds West 108.2 feet  
thence North 00 Degrees 46 Minutes 28 Seconds West 86.9 feet  
thence North 01 Degrees 46 Minutes 27 Seconds West 65.6 feet  
thence North 22 Degrees 24 Minutes 36 Seconds West 65.5 feet  
thence North 36 Degrees 53 Minutes 14 Seconds West 69.4 feet  
thence North 45 Degrees 10 Minutes 41 Seconds West 81 feet  
thence North 30 Degrees 29 Minutes 48 Seconds West 119.5 feet  
thence North 08 Degrees 01 Minutes 27 Seconds West 142.3 feet  
thence North 00 Degrees 38 Minutes 12 Seconds West 127.6 feet  
thence North 06 Degrees 02 Minutes 00 Seconds West 95.9 feet  
thence North 16 Degrees 56 Minutes 32 Seconds West 90.7 feet  
thence North 27 Degrees 51 Minutes 51 Seconds West 70.3 feet  
thence North 33 Degrees 16 Minutes 51 Seconds West 27.8 feet more or less to **the ending**

**point at:** 41 degrees 37 minutes 57.96 seconds North Latitude and -113 degrees 25 minutes 20.89 seconds West Longitude, which can be converted to mapping accuracy State Plane Utah North Zone NAD 83 feet coordinates of X = 1,114,911.7 feet and Y = 3,760,087.6 feet.