

**Amended Acknowledgment and
Amended Notice of Acknowledgment
of Acceptance of R.S. 2477
Right-of-Way Grant**

Ent 255698 Bk 1030 Pg 1147
Date 19-Nov-2007 10:10AM Fee \$0.00
LuAnn Adams - Filed By 1a
Box Elder Co., UT
For GOVERNOR FOR THE STATE OF UTAH

THE STATE OF UTAH

TO ALL WHOM THESE PRESENTS SHALL COME, Greeting:

Know ye, This is an Amended Acknowledgment and Amended Notice of Acknowledgment made under Utah Code Sections 72-5-309 through 310 inclusive, that the grant of the United States of America of “the right of way for the construction of highways over public lands, not reserved for public uses” under United States Revised Statutes 2477 (43 U.S.C. Section 932 (repealed October 21, 1976, with proviso recognizing the validity of rights-of-way already established)) was accepted for and on behalf of the State of Utah and its political subdivision Box Elder County as it pertains to the highway located in Box Elder County known as Lynn-Almo Road; County Road Number: 9; State Geographic Information Database (SGID) Road Identification Number: RD020155. Total road length is 7.77 miles more or less.

This Amended Acknowledgment and Amended Notice of Acknowledgment supersedes the information contained in the Acknowledgment recorded at Ent 238537, Bk 988, Beg Pg 803.

The reason for this Amended Acknowledgment and Amended Notice of Acknowledgment includes, but is not limited to, the fact that the road was constructed, mechanically, or by continuous use as a public highway for a period of at least ten years, over public lands not reserved for public uses, prior to the earlier of (a) the October 21, 1976 repeal of R.S. 2477 or (b) the date the servient estate was reserved for public uses.

This Amended Acknowledgment and Amended Notice of Acknowledgment applies only to the segments of the road that traverse land owned by the Bureau of Land Management, United States Department of the Interior, and does not apply to segments of the road that traverse land owned by any other person or entity. The State of Utah and its political subdivisions reserve the right to make further acknowledgments and notices of acknowledgment with regard to road segments that traverse land owned by other entities, including the United States of America, through one or more of its agencies.

A printed copy of a map showing the location of the road in said county is appended hereto as “Attachment 1,” a printed copy of representative photos of the road is appended hereto as “Attachment 2,” a printed copy of a description of the beginning and ending points of the entire road together with a list of Townships, Ranges and Sections that may be traversed by the road in said county is appended hereto as “Attachment 3,” and a printed copy of the Road Centerline Description Cover Page(s) is appended hereto as “Attachment 4.” The Appendices listed in “Attachment 4” that contain the actual road centerline descriptions are incorporated herein by reference.

A printed copy of this Amended Acknowledgment and Amended Notice of Acknowledgment, together with its Attachments and Appendices, may be viewed and/or obtained at the office of the Utah State Archives.

An electronic copy of this Amended Acknowledgment and Amended Notice of Acknowledgment, together with its Attachments and Appendices, may be viewed and/or downloaded as read-only PDF (Portable Document Format) files via the Internet at <http://recorded2477roads.utah.gov>.

The owner of the servient estate in the land underlying the road-segments subject to this Amended Acknowledgment and Amended Notice is believed to be the United States of America through one or more of its agencies. Any of such agencies or any other person with a servient ownership claim or a competing dominant estate right-of-way ownership claim, may file a petition in the State District Court for Salt Lake County for a decision regarding the correctness of this Amended Acknowledgment. A claimant shall file a petition within sixty (60) days after receipt of this Notice.

In Witness Whereof, I, John Harja, the official designee of the Governor of the State of Utah, in conformity to the laws of the State (Utah Code Sections 72-5-308 through 310 inclusive), have caused this Amended Acknowledgment and Amend Notice of Acknowledgment to be made.

Signed by my hand in Salt Lake City, Utah, the 15th day of November, 2007.

By the Governor's Designee



John Harja

CERTIFICATION

State of Utah)
 : ss
County of Salt Lake)

I hereby certify that the signer of the foregoing document, John Harja, is personally known by me, has made a voluntary signature and taken an oath stating that he is the official designee of the Governor of the State of Utah and is authorized to sign this document on the Governor's behalf pursuant to Utah Code Section 72-5-309. He further vouched that, based upon information and belief, the facts alleged therein are true.

Dated this 15th day of November, 2007.



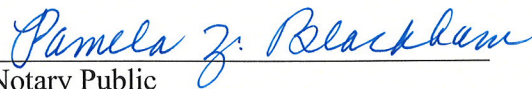

Notary Public

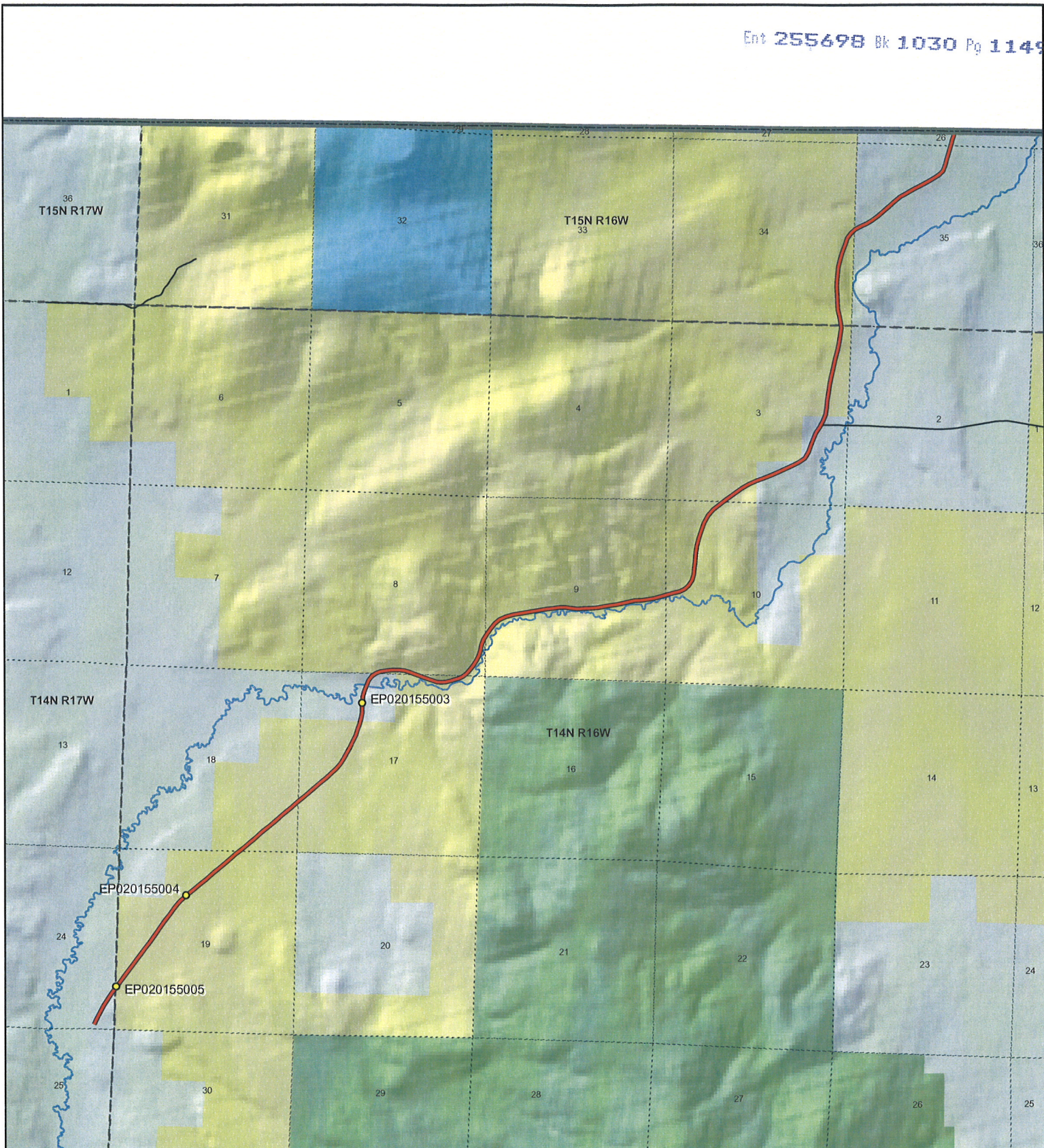

1:46,100
1 inch equals 0.7 miles

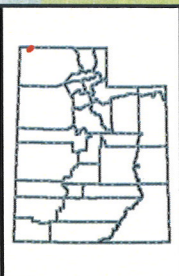

Lynn-Almo Road - Box Elder County
SGID RD_ID RD020155

Land Ownership Categories		Transportation Network
◆ BLM	◆ Wilderness	— Lynn-Almo Road
◆ Private	◆ UDWR Wildlife Reserve	— Title V: Issued Or Under Consideration By BLM Or County
◆ SITLA, State Trust Land	◆ DOD, Military	— Other Roads
◆ USFS, National Forest	◆ State Sovereign Land	● Photo Event Point
◆ State Parks and Recreation	◆ National Recreation Area	 Section = 1 Mile
◆ Tribal, Indian Reservation	◆ USFWS, Natl. Wildlife Refuge	
◆ NPS, National Park		

Map prepared by the State of Utah
Automated Geographic Reference Center
Room 5130 State Office Building
Salt Lake City, Utah 84114
Nov 10, 2006



EP020155003

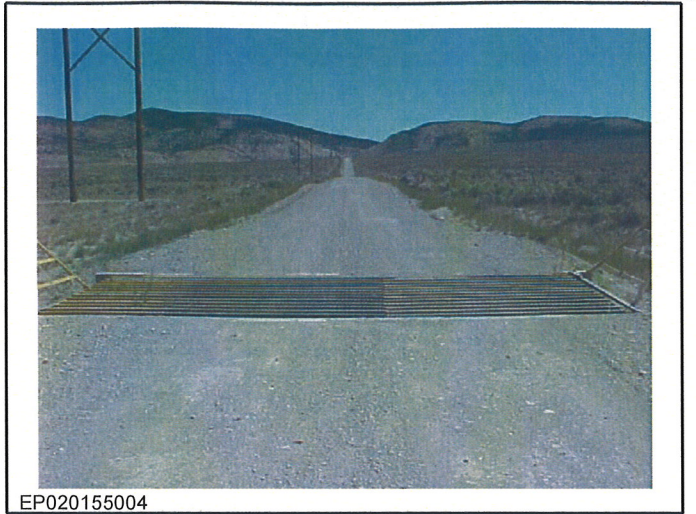

EP020155004

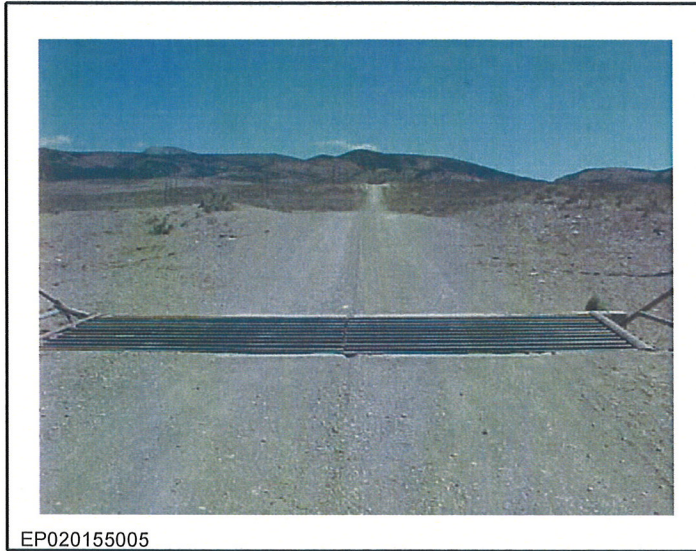

EP020155005

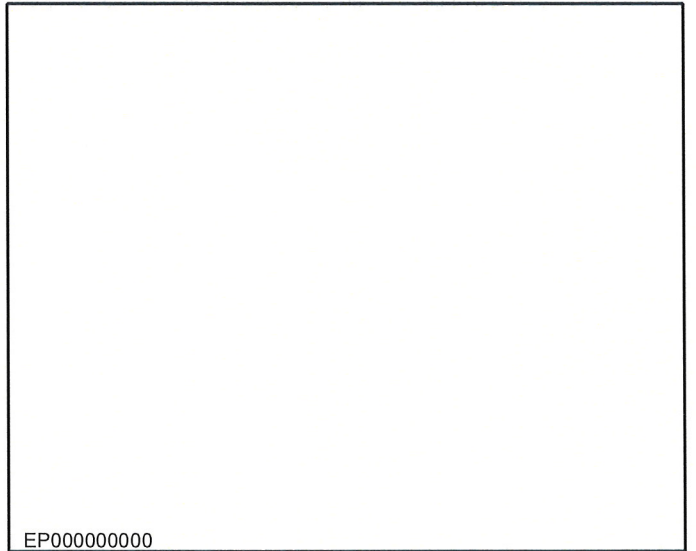

EP000000000

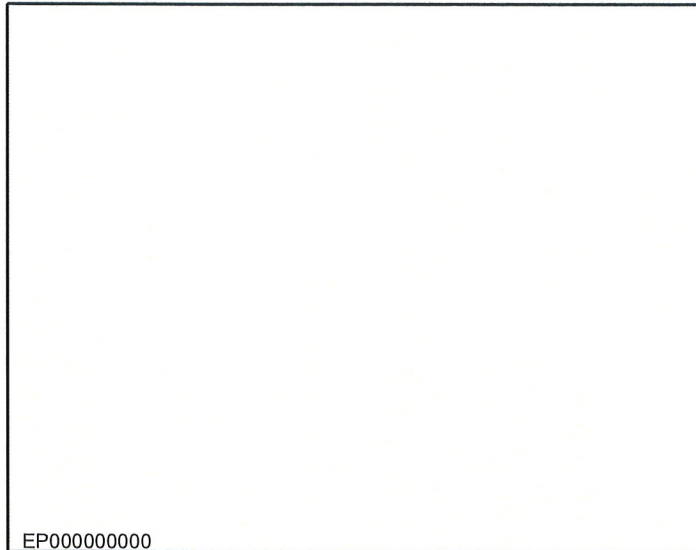

EP000000000

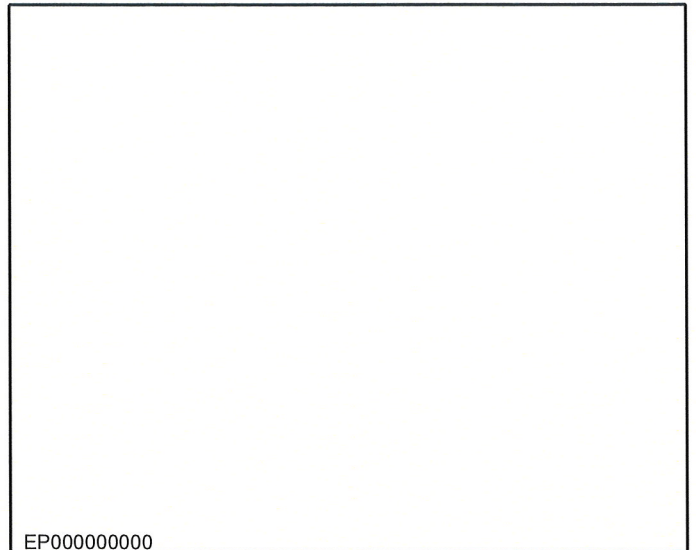

EP000000000

Lynn-Almo Road - Box Elder County
SGID RD_ID RD020155

Map prepared by the State of Utah
Automated Geographic Reference Center
Room 5130 State Office Building
Salt Lake City, Utah 84114
November 9, 2006



Attachment 3

Beginning & Ending Points and Township, Range, and Section References For:

Popular Name: Lynn-Almo Road

County: Box Elder

County Road Number: 9

State Geographic Information Database (SGID) Road Identification Number: RD020155.

Total Road Length: 7.77 miles more or less.

Beginning at a point on the road centerline located at 41 degrees 55 minutes 00.48 seconds North Latitude and -113 degrees 44 minutes 23.34 seconds West Longitude, which can be converted to mapping accuracy State Plane Utah North Zone NAD 83 feet coordinates of X = 1,030,851.2 feet and Y = 3,865,632.1 feet based on the US Survey Foot conversion.

Ending at a point on the road centerline located at 41 degrees 59 minutes 28.31 seconds North Latitude and -113 degrees 38 minutes 57.26 seconds West Longitude, which can be converted to mapping accuracy State Plane Utah North Zone NAD 83 feet coordinates of X = 1,056,167.1 feet and Y = 3,892,113.5 feet based on the US Survey Foot conversion.

This road may traverse:

Township 14 North Range 16 West, Section(s) 3,8,9,10,17,18,19, Salt Lake Base & Meridian

Township 14 North Range 17 West, Section(s) 24, Salt Lake Base & Meridian

Township 15 North Range 16 West, Section(s) 26,34,35, Salt Lake Base & Meridian

See Attachment 1 above for a cartographic depiction of the course of this road.

**Attachment 4
Road Centerline Description Cover Page(s)**

Popular Name: Lynn-Almo Road

County: Box Elder

County Road Number: 9

State Geographic Information Database (SGID) Road Identification Number: RD020155.

Total Road Length: 7.77 miles more or less.

Centerline Descriptions Of Road-Segments That Cross Over Federally Owned Land, Derived From Global Positioning System Data And Cross-checked against USGS Digital Orthophoto Quadrangles Compiled By The Utah Automated Geographic Reference Center And Entered Into The State Geographic Information Database (SGID).

Road-Segments Listed by SGID Road Identification Number (RD ID)	Road-Segment Numbers	Believed Ownership Of Servient Estate	Approximate Segment Length	See Attached Appendix
RD020155	001	PVT	0.23 Miles	(not shown)
RD020155	002	BLM	2.06 Miles	A
RD020155	003	PVT	0.29 Miles	(not shown)
RD020155	004	BLM	2.72 Miles	B
RD020155	005	PVT	0.57 Miles	(not shown)
RD020155	006	BLM	1.07 Miles	C
RD020155	007	PVT	0.83 Miles	(not shown)
		Total Road Length	7.77	_____

* Indicates that a Title V permit will be requested, is in process, or has been issued.

† Indicates that road-segments crossing Forest Service land are under consideration by the state and county as of the date of this Amended Acknowledgment and Amended Notice of Acknowledgment.

Appendix A to Attachment 4

Popular Name: Lynn-Almo Road

County: Box Elder

County Road Number: 9

State Geographic Information Database (SGID) Road Identification Number: RD020155.

Road-Segment Number: 002

Road-Segment Length: 2.06 miles more or less.

Believed owner of the land underlying this road-segment is: Bureau of Land Management.

The following description is based upon the geographic coordinate system using the NAD83 Datum. The source is GPS mapping grade data as indicated in the metadata and/or the transportation data model of the State of Utah Geographic Information Database (SGID).

The road-segment itself is the monument that is identified by its physical presence on the land. The location of said physical presence is closely approximated by mapping grade Global Positioning System (GPS) data. Said data are checked against the corresponding gray-scale 1-meter Digital Orthophoto Quadrangles published by the United States Geological Survey (USGS) to verify a reasonable degree of accuracy. In circumstances where accurate satellite signal acquisition is not possible, such as deep, narrow canyons or under a canopy of dense foliage, or where very sharp curves in the road make accuracy questionable, such portions of the road were digitized from the corresponding gray-scale 1-meter Digital Orthophoto Quadrangles published by the United States Geological Survey (USGS).

This road-segment may traverse:

Township 14 North Range 16 West, Section(s) 17,18,19, Salt Lake Base & Meridian

The following description closely approximates the location of the centerline of the physical monument (Lynn-Almo Road)-- Segment 002 based on mapping grade Global Positioning System (GPS) data as defined above:

Beginning at a point on the road center line located at 41 degrees 55 minutes 11.16 seconds North Latitude and -113 degrees 44 minutes 15.58 seconds West Longitude, which can be converted to mapping accuracy State Plane Utah North Zone NAD 83 feet coordinates of X = 1,031,465.5 feet and Y = 3,866,697.7 feet; thence the following courses along the said road center line:

thence North 35 Degrees 28 Minutes 46 Seconds East	74.1 feet
thence North 36 Degrees 04 Minutes 13 Seconds East	236.4 feet
thence North 35 Degrees 59 Minutes 55 Seconds East	254.5 feet
thence North 35 Degrees 25 Minutes 24 Seconds East	254.7 feet
thence North 36 Degrees 37 Minutes 51 Seconds East	227.9 feet
thence North 35 Degrees 53 Minutes 57 Seconds East	213.6 feet
thence North 36 Degrees 11 Minutes 25 Seconds East	208.2 feet
thence North 36 Degrees 43 Minutes 32 Seconds East	232.3 feet
thence North 35 Degrees 07 Minutes 27 Seconds East	259.4 feet
thence North 35 Degrees 34 Minutes 29 Seconds East	267.8 feet
thence North 36 Degrees 09 Minutes 42 Seconds East	265.7 feet
thence North 35 Degrees 51 Minutes 38 Seconds East	235.4 feet

thence North 36 Degrees 44 Minutes 10 Seconds East 187.1 feet
 thence North 37 Degrees 11 Minutes 58 Seconds East 159.3 feet
 thence North 42 Degrees 34 Minutes 39 Seconds East 147.8 feet
 thence North 46 Degrees 54 Minutes 36 Seconds East 164.3 feet
 thence North 49 Degrees 50 Minutes 23 Seconds East 228 feet
 thence North 50 Degrees 18 Minutes 32 Seconds East 282 feet
 thence North 50 Degrees 01 Minutes 37 Seconds East 321.5 feet
 thence North 49 Degrees 48 Minutes 19 Seconds East 350.7 feet
 thence North 49 Degrees 50 Minutes 00 Seconds East 384.7 feet
 thence North 49 Degrees 41 Minutes 23 Seconds East 385.1 feet
 thence North 50 Degrees 05 Minutes 50 Seconds East 161.1 feet
 thence North 50 Degrees 05 Minutes 51 Seconds East 212.4 feet
 thence North 49 Degrees 54 Minutes 12 Seconds East 377.1 feet
 thence North 49 Degrees 42 Minutes 04 Seconds East 347.4 feet
 thence North 49 Degrees 56 Minutes 46 Seconds East 338.9 feet
 thence North 49 Degrees 54 Minutes 29 Seconds East 351.5 feet
 thence North 49 Degrees 52 Minutes 20 Seconds East 369.2 feet
 thence North 49 Degrees 21 Minutes 08 Seconds East 286.9 feet
 thence North 49 Degrees 21 Minutes 08 Seconds East 83.3 feet
 thence North 49 Degrees 50 Minutes 49 Seconds East 322.3 feet
 thence North 49 Degrees 07 Minutes 33 Seconds East 273.1 feet
 thence North 49 Degrees 56 Minutes 11 Seconds East 223.9 feet
 thence North 49 Degrees 20 Minutes 41 Seconds East 189.7 feet
 thence North 49 Degrees 00 Minutes 41 Seconds East 188.9 feet
 thence North 46 Degrees 28 Minutes 15 Seconds East 196.6 feet
 thence North 39 Degrees 08 Minutes 23 Seconds East 193.4 feet
 thence North 31 Degrees 07 Minutes 38 Seconds East 186.5 feet
 thence North 28 Degrees 22 Minutes 04 Seconds East 187 feet
 thence North 27 Degrees 58 Minutes 45 Seconds East 190.1 feet
 thence North 27 Degrees 13 Minutes 10 Seconds East 199.8 feet
 thence North 25 Degrees 01 Minutes 47 Seconds East 185.2 feet
 thence North 18 Degrees 27 Minutes 13 Seconds East 175 feet
 thence North 16 Degrees 44 Minutes 52 Seconds East 178.5 feet
 thence North 15 Degrees 27 Minutes 19 Seconds East 93.1 feet more or less to **the ending**

point at: 41 degrees 56 minutes 31.24 seconds North Latitude and -113 degrees 42 minutes 42.96 seconds West Longitude, which can be converted to mapping accuracy State Plane Utah North Zone NAD 83 feet coordinates of X = 1,038,671.9 feet and Y = 3,874,621.8 feet.

Appendix B to Attachment 4

Popular Name: Lynn-Almo Road

County: Box Elder

County Road Number: 9

State Geographic Information Database (SGID) Road Identification Number: RD020155.

Road-Segment Number: 004

Road-Segment Length: 2.72 miles more or less.

Believed owner of the land underlying this road-segment is: Bureau of Land Management.

The following description is based upon the geographic coordinate system using the NAD83 Datum. The source is GPS mapping grade data as indicated in the metadata and/or the transportation data model of the State of Utah Geographic Information Database (SGID).

The road-segment itself is the monument that is identified by its physical presence on the land. The location of said physical presence is closely approximated by mapping grade Global Positioning System (GPS) data. Said data are checked against the corresponding gray-scale 1-meter Digital Orthophoto Quadrangles published by the United States Geological Survey (USGS) to verify a reasonable degree of accuracy. In circumstances where accurate satellite signal acquisition is not possible, such as deep, narrow canyons or under a canopy of dense foliage, or where very sharp curves in the road make accuracy questionable, such portions of the road were digitized from the corresponding gray-scale 1-meter Digital Orthophoto Quadrangles published by the United States Geological Survey (USGS).

This road-segment may traverse:

Township 14 North Range 16 West, Section(s) 3,8,9,10,17, Salt Lake Base & Meridian

The following description closely approximates the location of the centerline of the physical monument (Lynn-Almo Road)-- Segment 004 based on mapping grade Global Positioning System (GPS) data as defined above:

Beginning at a point on the road center line located at 41 degrees 56 minutes 45.25 seconds North Latitude and -113 degrees 42 minutes 37.48 seconds West Longitude, which can be converted to mapping accuracy State Plane Utah North Zone NAD 83 feet coordinates of X = 1,039,121.6 feet and Y = 3,876,029.2 feet; thence the following courses along the said road center line:

thence North 71 Degrees 00 Minutes 11 Seconds East	143.7 feet
thence North 80 Degrees 38 Minutes 55 Seconds East	165.7 feet
thence North 84 Degrees 10 Minutes 36 Seconds East	192.8 feet
thence North 89 Degrees 09 Minutes 00 Seconds East	189.9 feet
thence South 83 Degrees 12 Minutes 59 Seconds East	171.6 feet
thence South 73 Degrees 53 Minutes 51 Seconds East	156.3 feet
thence South 71 Degrees 43 Minutes 13 Seconds East	148.9 feet
thence South 70 Degrees 12 Minutes 51 Seconds East	37.1 feet
thence South 70 Degrees 12 Minutes 52 Seconds East	105.8 feet
thence South 70 Degrees 12 Minutes 52 Seconds East	142.9 feet
thence South 70 Degrees 15 Minutes 35 Seconds East	143.2 feet
thence South 70 Degrees 31 Minutes 14 Seconds East	140.2 feet

thence South 72 Degrees 08 Minutes 16 Seconds East 136.4 feet
thence South 85 Degrees 20 Minutes 30 Seconds East 131.4 feet
thence North 81 Degrees 58 Minutes 32 Seconds East 132.7 feet
thence North 75 Degrees 58 Minutes 00 Seconds East 140.1 feet
thence North 75 Degrees 24 Minutes 13 Seconds East 133.3 feet
thence North 73 Degrees 07 Minutes 27 Seconds East 121.1 feet
thence North 63 Degrees 33 Minutes 28 Seconds East 123.1 feet
thence North 54 Degrees 55 Minutes 31 Seconds East 47 feet
thence North 54 Degrees 55 Minutes 32 Seconds East 99.9 feet
thence North 43 Degrees 10 Minutes 34 Seconds East 162.9 feet
thence North 36 Degrees 10 Minutes 26 Seconds East 165.3 feet
thence North 32 Degrees 34 Minutes 22 Seconds East 164.1 feet
thence North 24 Degrees 58 Minutes 29 Seconds East 163.3 feet
thence North 17 Degrees 28 Minutes 48 Seconds East 158.5 feet
thence North 11 Degrees 55 Minutes 59 Seconds East 169.5 feet
thence North 18 Degrees 18 Minutes 47 Seconds East 178.3 feet
thence North 30 Degrees 16 Minutes 25 Seconds East 107.5 feet
thence North 30 Degrees 16 Minutes 26 Seconds East 85 feet
thence North 36 Degrees 23 Minutes 51 Seconds East 192.4 feet
thence North 41 Degrees 12 Minutes 35 Seconds East 181.9 feet
thence North 48 Degrees 13 Minutes 16 Seconds East 178.5 feet
thence North 65 Degrees 07 Minutes 25 Seconds East 201.5 feet
thence North 74 Degrees 26 Minutes 48 Seconds East 231.5 feet
thence North 79 Degrees 10 Minutes 07 Seconds East 225.5 feet
thence North 80 Degrees 45 Minutes 51 Seconds East 201.9 feet
thence North 80 Degrees 04 Minutes 01 Seconds East 187.3 feet
thence North 80 Degrees 54 Minutes 48 Seconds East 194.5 feet
thence North 80 Degrees 35 Minutes 18 Seconds East 198 feet
thence North 81 Degrees 39 Minutes 14 Seconds East 191.1 feet
thence North 83 Degrees 35 Minutes 15 Seconds East 183.4 feet
thence North 88 Degrees 04 Minutes 57 Seconds East 180.5 feet
thence South 82 Degrees 43 Minutes 54 Seconds East 173.1 feet
thence South 83 Degrees 41 Minutes 02 Seconds East 169.4 feet
thence North 88 Degrees 10 Minutes 07 Seconds East 191 feet
thence North 86 Degrees 51 Minutes 56 Seconds East 203 feet
thence North 86 Degrees 02 Minutes 11 Seconds East 182.4 feet
thence North 77 Degrees 19 Minutes 58 Seconds East 169.2 feet
thence North 78 Degrees 26 Minutes 56 Seconds East 194.3 feet
thence North 83 Degrees 07 Minutes 40 Seconds East 187.9 feet
thence North 80 Degrees 13 Minutes 08 Seconds East 170.2 feet
thence North 76 Degrees 51 Minutes 41 Seconds East 200.1 feet
thence North 77 Degrees 44 Minutes 30 Seconds East 198.8 feet
thence North 86 Degrees 39 Minutes 48 Seconds East 189.2 feet
thence North 83 Degrees 13 Minutes 03 Seconds East 190.5 feet
thence North 78 Degrees 44 Minutes 30 Seconds East 199.4 feet
thence North 73 Degrees 38 Minutes 01 Seconds East 196.2 feet
thence North 72 Degrees 07 Minutes 26 Seconds East 159.4 feet
thence North 72 Degrees 07 Minutes 28 Seconds East 42.1 feet
thence North 75 Degrees 26 Minutes 39 Seconds East 193.9 feet

thence North 77 Degrees 21 Minutes 31 Seconds East 185 feet
 thence North 65 Degrees 54 Minutes 40 Seconds East 175.2 feet
 thence North 44 Degrees 38 Minutes 42 Seconds East 176.3 feet
 thence North 33 Degrees 16 Minutes 32 Seconds East 175.3 feet
 thence North 15 Degrees 38 Minutes 13 Seconds East 165.5 feet
 thence North 03 Degrees 53 Minutes 06 Seconds East 190.8 feet
 thence North 04 Degrees 58 Minutes 37 Seconds East 222.4 feet
 thence North 05 Degrees 26 Minutes 20 Seconds East 224.2 feet
 thence North 08 Degrees 51 Minutes 13 Seconds East 219.3 feet
 thence North 15 Degrees 21 Minutes 03 Seconds East 226.6 feet
 thence North 17 Degrees 20 Minutes 37 Seconds East 234.1 feet
 thence North 19 Degrees 41 Minutes 10 Seconds East 247.9 feet
 thence North 29 Degrees 01 Minutes 21 Seconds East 254.1 feet
 thence North 40 Degrees 26 Minutes 03 Seconds East 227.5 feet
 thence North 51 Degrees 08 Minutes 39 Seconds East 239.8 feet
 thence North 53 Degrees 20 Minutes 08 Seconds East 131 feet
 thence North 53 Degrees 20 Minutes 07 Seconds East 123.8 feet
 thence North 53 Degrees 51 Minutes 40 Seconds East 266.5 feet
 thence North 55 Degrees 03 Minutes 09 Seconds East 265.8 feet
 thence North 58 Degrees 19 Minutes 56 Seconds East 258.8 feet

thence North 65 Degrees 45 Minutes 13 Seconds East 247.9 feet more or less to **the ending point at:** 41 degrees 57 minutes 44.66 seconds North Latitude and -113 degrees 40 minutes 11.16 seconds West Longitude, which can be converted to mapping accuracy State Plane Utah North Zone NAD 83 feet coordinates of X = 1,050,326.0 feet and Y = 3,881,762.4 feet.

Appendix C to Attachment 4

Popular Name: Lynn-Almo Road

County: Box Elder

County Road Number: 9

State Geographic Information Database (SGID) Road Identification Number: RD020155.

Road-Segment Number: 006

Road-Segment Length: 1.07 miles more or less.

Believed owner of the land underlying this road-segment is: Bureau of Land Management.

The following description is based upon the geographic coordinate system using the NAD83 Datum. The source is GPS mapping grade data as indicated in the metadata and/or the transportation data model of the State of Utah Geographic Information Database (SGID).

The road-segment itself is the monument that is identified by its physical presence on the land. The location of said physical presence is closely approximated by mapping grade Global Positioning System (GPS) data. Said data are checked against the corresponding gray-scale 1-meter Digital Orthophoto Quadrangles published by the United States Geological Survey (USGS) to verify a reasonable degree of accuracy. In circumstances where accurate satellite signal acquisition is not possible, such as deep, narrow canyons or under a canopy of dense foliage, or where very sharp curves in the road make accuracy questionable, such portions of the road were digitized from the corresponding gray-scale 1-meter Digital Orthophoto Quadrangles published by the United States Geological Survey (USGS).

This road-segment may traverse:

Township 14 North Range 16 West, Section(s) 3, Salt Lake Base & Meridian

Township 15 North Range 16 West, Section(s) 34, Salt Lake Base & Meridian

The following description closely approximates the location of the centerline of the physical monument (Lynn-Almo Road)-- Segment 006 based on mapping grade Global Positioning System (GPS) data as defined above:

Beginning at a point on the road center line located at 41 degrees 58 minutes 04.16 seconds North Latitude and -113 degrees 39 minutes 44.72 seconds West Longitude, which can be converted to mapping accuracy State Plane Utah North Zone NAD 83 feet coordinates of X = 1,052,372.1 feet and Y = 3,883,686.1 feet; thence the following courses along the said road center line:

thence North 21 Degrees 21 Minutes 41 Seconds East	40.1 feet
thence North 08 Degrees 40 Minutes 55 Seconds East	210.9 feet
thence North 06 Degrees 11 Minutes 17 Seconds East	224.5 feet
thence North 06 Degrees 59 Minutes 20 Seconds East	223.3 feet
thence North 09 Degrees 26 Minutes 24 Seconds East	241 feet
thence North 12 Degrees 10 Minutes 24 Seconds East	254 feet
thence North 12 Degrees 30 Minutes 47 Seconds East	246 feet
thence North 12 Degrees 12 Minutes 19 Seconds East	253.4 feet
thence North 12 Degrees 52 Minutes 08 Seconds East	269.6 feet
thence North 12 Degrees 12 Minutes 51 Seconds East	248.7 feet
thence North 09 Degrees 20 Minutes 07 Seconds East	216.3 feet

thence North 06 Degrees 46 Minutes 10 Seconds East 211.6 feet
thence North 04 Degrees 54 Minutes 27 Seconds West 74.5 feet
thence North 04 Degrees 54 Minutes 25 Seconds West 95 feet
thence North 13 Degrees 58 Minutes 34 Seconds West 175.5 feet
thence North 12 Degrees 30 Minutes 12 Seconds West 198 feet
thence North 02 Degrees 34 Minutes 49 Seconds West 228.2 feet
thence North 04 Degrees 11 Minutes 50 Seconds West 225.2 feet
thence North 03 Degrees 09 Minutes 29 Seconds West 234.8 feet
thence North 04 Degrees 17 Minutes 12 Seconds East 218.9 feet
thence North 05 Degrees 54 Minutes 44 Seconds East 201.3 feet
thence North 07 Degrees 22 Minutes 35 Seconds East 180.4 feet
thence North 10 Degrees 44 Minutes 53 Seconds East 178.8 feet
thence North 17 Degrees 07 Minutes 15 Seconds East 173.7 feet
thence North 18 Degrees 21 Minutes 33 Seconds East 169.7 feet
thence North 19 Degrees 11 Minutes 39 Seconds East 170.6 feet
thence North 20 Degrees 51 Minutes 23 Seconds East 177.7 feet
thence North 31 Degrees 09 Minutes 37 Seconds East 175.1 feet
thence North 50 Degrees 39 Minutes 25 Seconds East 141.3 feet more or less to **the ending**

point at: 41 degrees 58 minutes 58.48 seconds North Latitude and -113 degrees 39 minutes 35.29 seconds West Longitude, which can be converted to mapping accuracy State Plane Utah North Zone NAD 83 feet coordinates of X = 1,053,220.6 feet and Y = 3,889,166.1 feet.