

**Acknowledgment and
Notice of Acknowledgment
of Acceptance of R.S. 2477
Right-of-Way Grant**

THE STATE OF UTAH

TO ALL WHOM THESE PRESENTS SHALL COME, Greeting:

Know ye, This is an Acknowledgment and Notice of Acknowledgment made under Utah Code § 72-5-309 through 310 inclusive that the grant of the United States of America of “the right of way for the construction of highways over public lands, not reserved for public uses” under United States Revised Statutes 2477 (43 U.S.C. § 932 (repealed October 21, 1976, with proviso recognizing the validity of rights-of-way already established)) was accepted for and on behalf of the State of Utah and its political subdivision Box Elder County as it pertains to the highway located in Box Elder County known as Goose Creek / Grouse Creek / Pilot Mountain Road; County Road Number: 1; State Geographic Information Database (SGID) Road Identification Number: RD020001. Total road length is 76.8 miles more or less.

The reasons for this acknowledgment are as follows (indicated by an “X” in one or more blocks and any supplemental comment):

- The road was laid out or erected for public use over public lands not reserved for public uses prior to the earlier of (a) the October 21, 1976 repeal of R.S. 2477 or (b) the date the servient estate was reserved for public uses;
- By reason of its continuous use as a public highway over public lands not reserved for public uses for a period of at least ten years prior to the earlier of (a) the October 21, 1976 repeal of R.S. 2477 or (b) the date the servient estate was reserved for public uses;
- Other (explain).

A printed copy of a map showing the location of the road in said county is appended hereto as “Attachment 1.” A printed copy of photos of the road is appended hereto as “Attachment 2.” A printed copy of a description of the beginning and ending points of the entire road together with a list of Townships, Ranges and Sections that may be traversed by the road in said county is appended hereto as “Attachment 3.” A printed copy of the Road Centerline Description Cover Page(s) is appended hereto as “Attachment 4.” The Appendices referenced in “Attachment 4” that contain the actual road centerline descriptions are incorporated herein by reference.

A printed copy of this Acknowledgment and Notice of Acknowledgment, together with its Attachments and Appendices, may be viewed and/or obtained at the office of the Utah State Archives.

An electronic copy of this Acknowledgment and Notice of Acknowledgment, together with its Attachments and Appendices referenced in the Attachments, may be viewed and/or downloaded as read-only PDF (Portable

Document Format) files via the Internet at http://recorded2477roads.utah.gov.

The owner of the servient estate in the land underlying the road-segments subject to this Acknowledgment and Notice is believed to be the United States of America through one or more of its agencies. Any of such agencies or any other person with a servient ownership claim or a competing dominant estate right-of-way ownership claim, may file a petition in the State District Court for Salt Lake County for a decision regarding the correctness of this Acknowledgment. A claimant shall file a petition within sixty (60) days after receipt of this Notice.

In Witness Whereof, I, Lynn H. Stevens, the official designee of the Governor of the State of Utah, in conformity to the laws of the State (Utah Code Sections 72-5-308 through 310), have caused this Acknowledgment and Notice of Acknowledgment to be made and the Seal of the State of Utah to be hereunto affixed.

Signed and sealed under my hand in Salt Lake City, Utah, the 20 day of Dec, 2006.

By the Governor's Designee

Lynn H. Stevens

Lynn H. Stevens

CERTIFICATION

State of Utah)
) SS.
County of Salt Lake)

I, Pamela Z. Blackham, certify that the signer of this Acknowledgment and Notice of Acknowledgment of Acceptance of R.S. 2477 Right-of-way Grant, Lynn H. Stevens, is personally known by me, and he has made a voluntary signature and taken an oath or affirmation stating that he is the official designee of the Governor of the State of Utah and is authorized to sign this document on the Governor's behalf pursuant to Utah Code Section 72-5-309. He further vouched that, based upon information and belief, the facts alleged therein are true.

Dated this 20 day of December, 2006.

Pamela Z. Blackham

Pamela Z. Blackham, Notary Public
Residing at Salt Lake City, Utah

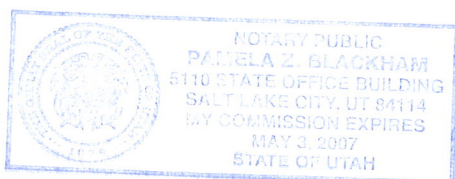

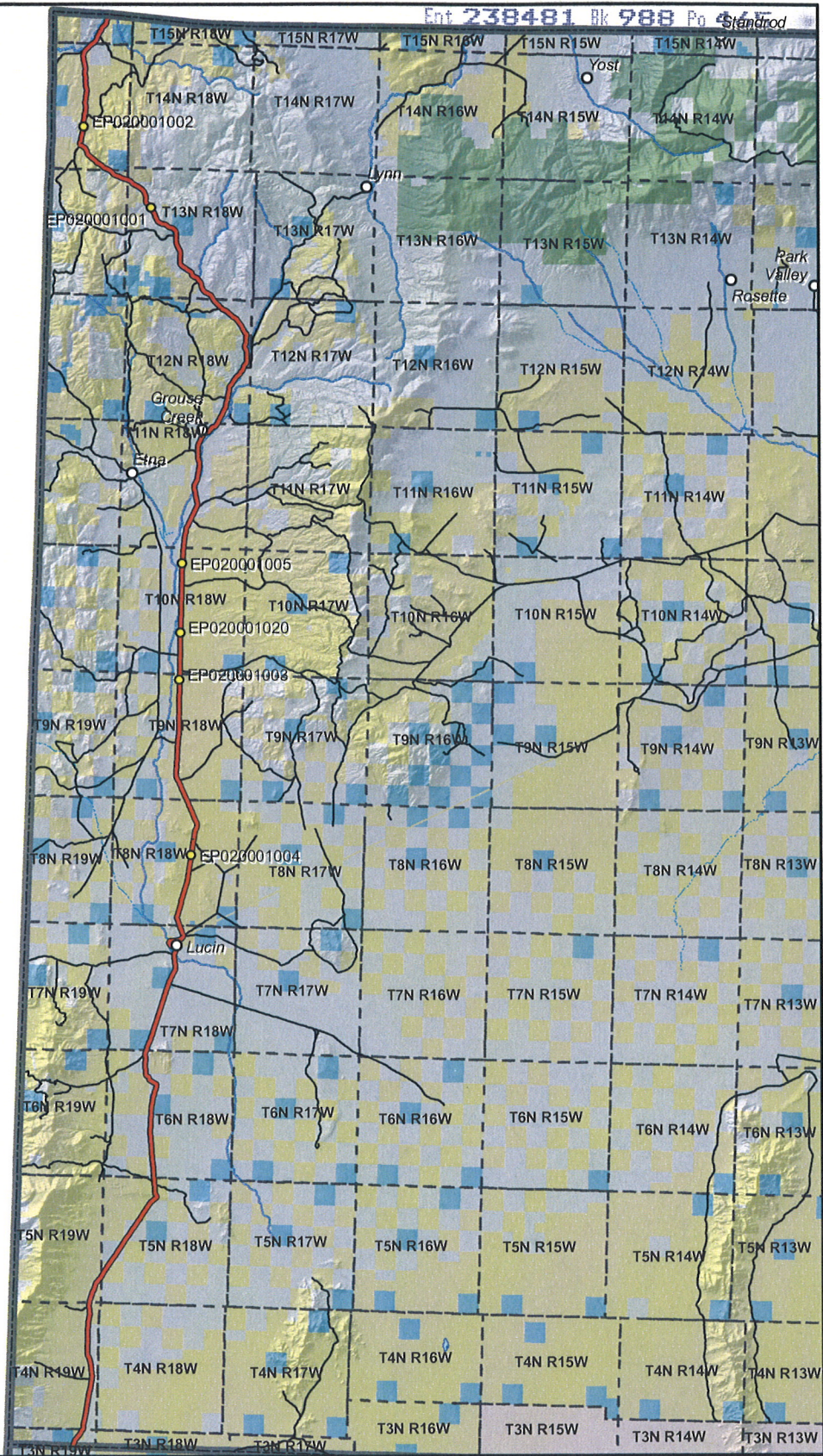

1:500,066
1 inch equals 7.9 miles

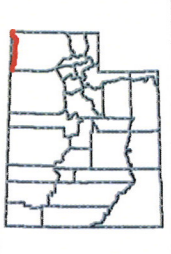

Goose Creek/Grouse Creek/Pilot Mnt Rd - Box Elder County
SGID RD_ID RD020001

- Land Ownership Categories**
- Yellow diamond: BLM
 - Light blue diamond: Private
 - Dark blue diamond: SITLA, State Trust Land
 - Green diamond: USFS, National Forest
 - Dark green diamond: State Parks and Recreation
 - Brown diamond: Tribal, Indian Reservation
 - Light green diamond: NPS, National Park
 - Dark green diamond: Wilderness
 - Light blue diamond: UDWR Wildlife Reserve
 - Orange diamond: DOD, Military
 - Blue diamond: State Sovereign Land
 - Red diamond: National Recreation Area
 - Dark green diamond: USFWS, Natl. Wildlife Refuge

- Transportation Network**
- Red line: Goose/Grouse Crk/Pilot Mnt Rd
 - Orange line: Title V: Issued Or Under Consideration By BLM Or County
 - Black line: Other Roads
 - Yellow circle: Photo Event Point
 - Section = 1 Mile

Map prepared by the State of Utah
Automated Geographic Reference Center
Room 5130 State Office Building
Salt Lake City, Utah 84114
Nov 09, 2006

Attachment 2

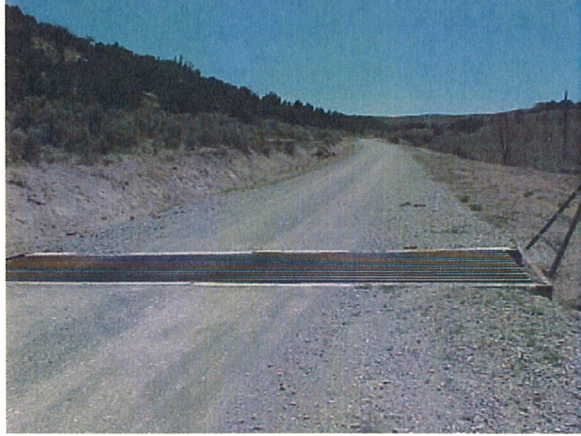

EP020001001



EP020001002



EP020001003



EP020001004



EP020001005



EP020001020

Goose Creek/Grouse Creek/Pilot Mnt Rd - Box Elder County

SGID RD_ID RD020001

Map prepared by the State of Utah
Automated Geographic Reference Center
Room 5130 State Office Building
Salt Lake City, Utah 84114
November 9, 2006



Attachment 3

Beginning & Ending Points and Township, Range, and Section References For:

Popular Name: Goose Creek / Grouse Creek / Pilot Mountain Road

County: Box Elder

County Road Number: 1

State Geographic Information Database (SGID) Road Identification Number: RD020001.

Total Road Length: 76.8 miles more or less.

Beginning at a point on the road centerline located at 40 degrees 59 minutes 59.93 seconds North Latitude and -113 degrees 58 minutes 58.58 seconds West Longitude, which can be converted to mapping accuracy State Plane Utah North Zone NAD 83 feet coordinates of X = 955,158.3 feet and Y = 3,533,505.9 feet based on the US Survey Foot conversion.

Ending at a point on the road centerline located at 41 degrees 59 minutes 35.16 seconds North Latitude and -113 degrees 59 minutes 024.3 seconds West Longitude, which can be converted to mapping accuracy State Plane Utah North Zone NAD 83 feet coordinates of X = 963,555.0 feet and Y = 3,895,280.0 feet based on the US Survey Foot conversion.

This road may traverse:

Township 10 North Range 18 West, Section(s) 3,10,15,22,27,33,34, Salt Lake Base & Meridian
 Township 11 North Range 18 West, Section(s) 2,3,10,15,22,27,34, Salt Lake Base & Meridian
 Township 12 North Range 18 West, Section(s) 1,2,12,13,24,25,26,35, Salt Lake Base & Meridian
 Township 13 North Range 18 West, Section(s) 6,7,8,16,17,21,27,28,34,35, Salt Lake Base & Meridian
 Township 13 North Range 19 West, Section(s) 1, Salt Lake Base & Meridian
 Township 14 North Range 19 West, Section(s) 2,3,10,15,22,27,34,35,36, Salt Lake Base & Meridian
 Township 15 North Range 19 West, Section(s) 26,35, Salt Lake Base & Meridian
 Township 3 North Range 19 West, Section(s) 1,2, Salt Lake Base & Meridian
 Township 4 North Range 19 West, Section(s) 1,12,13,24,25,36, Salt Lake Base & Meridian
 Township 5 North Range 18 West, Section(s) 4,8,9,17,19,20,30, Salt Lake Base & Meridian
 Township 5 North Range 19 West, Section(s) 25,36, Salt Lake Base & Meridian
 Township 6 North Range 18 West, Section(s) 5,8,9,16,21,28,33, Salt Lake Base & Meridian
 Township 7 North Range 18 West, Section(s) 3,4,9,10,15,16,21,28,32,33, Salt Lake Base & Meridian
 Township 8 North Range 18 West, Section(s) 3,10,11,15,22,27,34, Salt Lake Base & Meridian
 Township 9 North Range 18 West, Section(s) 3,4,9,10,15,16,21,28,33,34, Salt Lake Base & Meridian
 See Attachment 1 above for a cartographic depiction of the course of this road.

Attachment 4
Road Centerline Description Cover Page(s)

Popular Name: Goose Creek / Grouse Creek / Pilot Mountain Road

County: Box Elder

County Road Number: 1

State Geographic Information Database (SGID) Road Identification Number: RD020001.

Total Road Length: 76.8 miles more or less.

Centerline Descriptions Of Road-Segments That Cross Over Federally Owned Land, Derived From Global Positioning System Data And Cross-checked against USGS Digital Orthophoto Quadrangles Compiled By The Utah Automated Geographic Reference Center And Entered Into The State Geographic Information Database (SGID).

Road-Segments Listed by SGID Road Identification Number (RD_ID)	Road-Segment Numbers	Believed Ownership Of Servient Estate	Approximate Segment Length	See Attached Appendix
RD020001	001		0.24 Miles	(not shown)
RD020001	002	BLM	1.17 Miles	A
RD020001	003	PVT	1.59 Miles	(not shown)
RD020001	004	BLM	1.02 Miles	B
RD020001	005	PVT	0.6 Miles	(not shown)
RD020001	006	BLM	4.74 Miles	C
RD020001	007	PVT	1.05 Miles	(not shown)
RD020001	008	BLM	0.11 Miles	D
RD020001	009	PVT	1.18 Miles	(not shown)
RD020001	010	BLM	0.62 Miles	E
RD020001	011	PVT	0.61 Miles	(not shown)
RD020001	012	BLM	1.1 Miles	F
RD020001	013	PVT	1.01 Miles	(not shown)
RD020001	014	BLM	1.01 Miles	G
RD020001	015	PVT	1 Miles	(not shown)
RD020001	016		1.01 Miles	(not shown)
RD020001	017	PVT	0.95 Miles	(not shown)
RD020001	018	BLM	0.34 Miles	H
RD020001	019	PVT	1.08 Miles	(not shown)
RD020001	020		0.57 Miles	(not shown)
RD020001	021	PVT	2.58 Miles	(not shown)
RD020001	022		0.66 Miles	(not shown)
RD020001	023	PVT	1.9 Miles	(not shown)
RD020001	024	BLM	0.12 Miles	I

RD020001	025	PVT	1.11 Miles	(not shown)
RD020001	026	BLM	0.12 Miles	J
RD020001	027	PVT	0.4 Miles	(not shown)
RD020001	028	BLM	8.84 Miles	K
RD020001	029	PVT	0.03 Miles	(not shown)
RD020001	030	BLM	0.86 Miles	L
RD020001	031	PVT	0.11 Miles	(not shown)
RD020001	032	BLM	2.01 Miles	M
RD020001	033	PVT	0.27 Miles	(not shown)
RD020001	034	BLM	6.78 Miles	N
RD020001	035	PVT	2.02 Miles	(not shown)
RD020001	036	BLM	0.02 Miles	O
RD020001	037	PVT	11.46 Miles	(not shown)
RD020001	038	BLM	0.18 Miles	P
RD020001	039	PVT	2.8 Miles	(not shown)
RD020001	040		0.47 Miles	(not shown)
RD020001	041	PVT	1.82 Miles	(not shown)
RD020001	042	BLM	0.49 Miles	Q
RD020001	043	PVT	0.85 Miles	(not shown)
RD020001	044	BLM	0.01 Miles	R
RD020001	045	PVT	1.62 Miles	(not shown)
RD020001	046	BLM	1.18 Miles	S
RD020001	047	PVT	0.79 Miles	(not shown)
RD020001	048	BLM	4 Miles	T
RD020001	049	PVT	0.09 Miles	(not shown)
RD020001	050	BLM	0.19 Miles	U
RD020001	051	PVT	0.55 Miles	(not shown)
RD020001	052	BLM	0.11 Miles	V
RD020001	053	PVT	0.47 Miles	(not shown)
RD020001	054	BLM	0.09 Miles	W
RD020001	055	PVT	0.35 Miles	(not shown)
RD020001	056	BLM	0.42 Miles	X
		Total Road Length	76.8	

* Indicates that a Title V permit will be requested, is in process, or has been issued.

† Indicates that road-segments crossing Forest Service land are under consideration by the state and county as of the date of this Acknowledgment and Notice of Acknowledgment.