

**Acknowledgment and  
Notice of Acknowledgment  
of Acceptance of R.S. 2477  
Right-of-Way Grant**

**THE STATE OF UTAH**

**TO ALL WHOM THESE PRESENTS SHALL COME, Greeting:**

**Know ye,** This is an Acknowledgment and Notice of Acknowledgment made under Utah Code § 72-5-309 through 310 inclusive that the grant of the United States of America of “the right of way for the construction of highways over public lands, not reserved for public uses” under United States Revised Statutes 2477 (43 U.S.C. § 932 (repealed October 21, 1976, with proviso recognizing the validity of rights-of-way already established)) was accepted for and on behalf of the State of Utah and its political subdivision Box Elder County as it pertains to the highway located in Box Elder County known as Etna Reservoir Road; County Road Number: 35; State Geographic Information Database (SGID) Road Identification Number: RD020079. Total road length is 6.86 miles more or less.

The reasons for this acknowledgment are as follows (indicated by an “X” in one or more blocks and any supplemental comment):

- The road was laid out or erected for public use over public lands not reserved for public uses prior to the earlier of (a) the October 21, 1976 repeal of R.S. 2477 or (b) the date the servient estate was reserved for public uses;
- By reason of its continuous use as a public highway over public lands not reserved for public uses for a period of at least ten years prior to the earlier of (a) the October 21, 1976 repeal of R.S. 2477 or (b) the date the servient estate was reserved for public uses;
- Other (explain).

A printed copy of a map showing the location of the road in said county is appended hereto as “Attachment 1.” A printed copy of photos of the road is appended hereto as “Attachment 2.” A printed copy of a description of the beginning and ending points of the entire road together with a list of Townships, Ranges and Sections that may be traversed by the road in said county is appended hereto as “Attachment 3.” A printed copy of the Road Centerline Description Cover Page(s) is appended hereto as “Attachment 4.” The Appendices referenced in “Attachment 4” that contain the actual road centerline descriptions are incorporated herein by reference.

A printed copy of this Acknowledgment and Notice of Acknowledgment, together with its Attachments and Appendices, may be viewed and/or obtained at the office of the Utah State Archives.

An electronic copy of this Acknowledgment and Notice of Acknowledgment, together with its Attachments and Appendices referenced in the Attachments, may be viewed and/or downloaded as read-only PDF (Portable

Document Format) files via the Internet at http://recorded2477roads.utah.gov.

The owner of the servient estate in the land underlying the road-segments subject to this Acknowledgment and Notice is believed to be the United States of America through one or more of its agencies. Any of such agencies or any other person with a servient ownership claim or a competing dominant estate right-of-way ownership claim, may file a petition in the State District Court for Salt Lake County for a decision regarding the correctness of this Acknowledgment. A claimant shall file a petition within sixty (60) days after receipt of this Notice.

**In Witness Whereof**, I, Lynn H. Stevens, the official designee of the Governor of the State of Utah, in conformity to the laws of the State (Utah Code Sections 72-5-308 through 310), have caused this Acknowledgment and Notice of Acknowledgment to be made and the Seal of the State of Utah to be hereunto affixed.

Signed and sealed under my hand in Salt Lake City, Utah, the 20 day of Dec, 2006.

By the Governor's Designee

*Lynn H. Stevens*  
Lynn H. Stevens

**CERTIFICATION**

State of Utah                    )  
  ) SS.  
County of Salt Lake         )

I, Pamela Z. Blackham, certify that the signer of this Acknowledgment and Notice of Acknowledgment of Acceptance of R.S. 2477 Right-of-way Grant, Lynn H. Stevens, is personally known by me, and he has made a voluntary signature and taken an oath or affirmation stating that he is the official designee of the Governor of the State of Utah and is authorized to sign this document on the Governor's behalf pursuant to Utah Code Section 72-5-309. He further vouched that, based upon information and belief, the facts alleged therein are true.

Dated this 20 day of December, 2006.

*Pamela Z. Blackham*  
Pamela Z. Blackham, Notary Public  
Residing at Salt Lake City, Utah

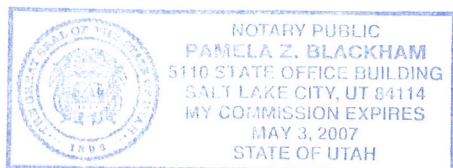

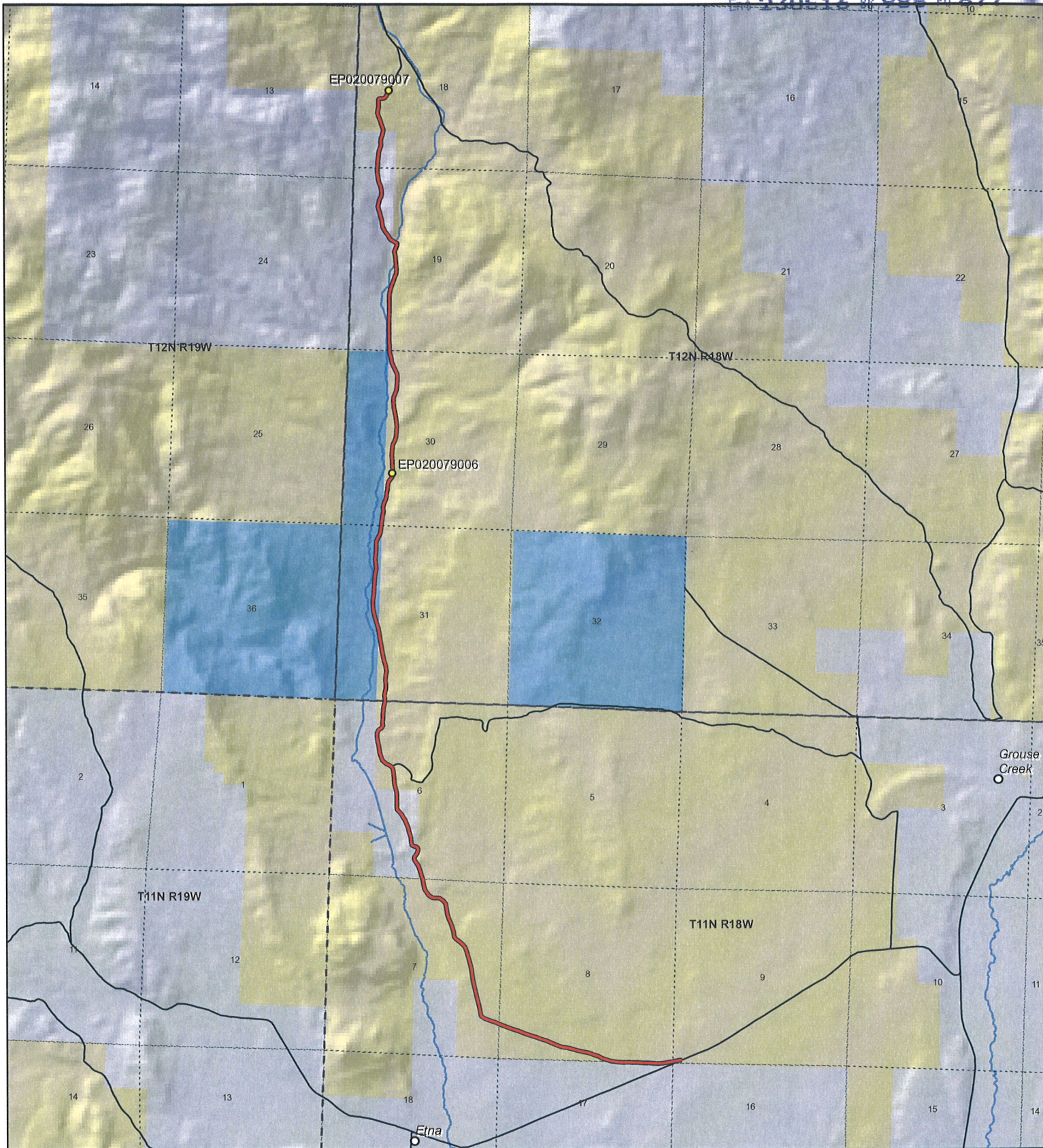

1:47,170  
1 inch equals 0.7 miles

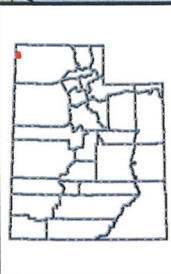

**Etna Reservoir Road - Box Elder County**  
**SGID RD\_ID RD020079**

Land Ownership Categories		Transportation Network
BLM	Wilderness	Etna Reservoir Road
Private	UDWR Wildlife Reserve	Title V: Issued Or Under Consideration By BLM Or County
SITLA, State Trust Land	DOD, Military	Other Roads
USFS, National Forest	State Sovereign Land	Photo Event Point
State Parks and Recreation	National Recreation Area	Section = 1 Mile
Tribal, Indian Reservation	USFWS, Natl. Wildlife Refuge	
NPS, National Park		

Map prepared by the State of Utah  
Automated Geographic Reference Center  
Room 5130 State Office Building  
Salt Lake City, Utah 84114  
Nov 10, 2006

Attachment 2



EP020079006



EP020079007

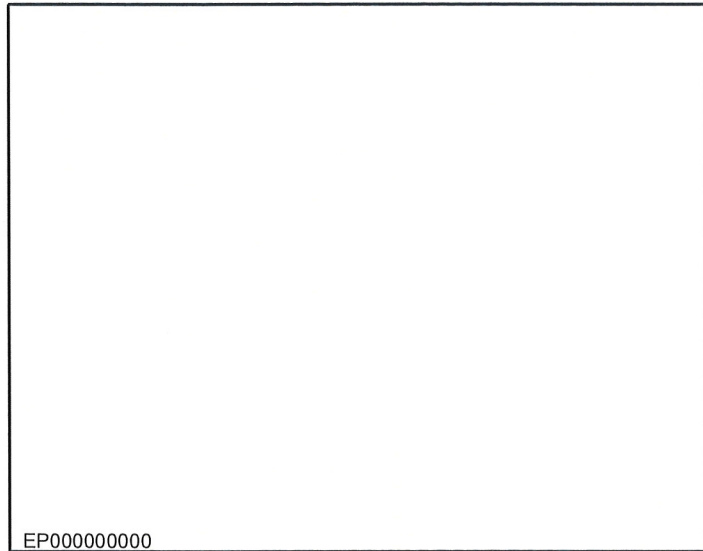

EP000000000

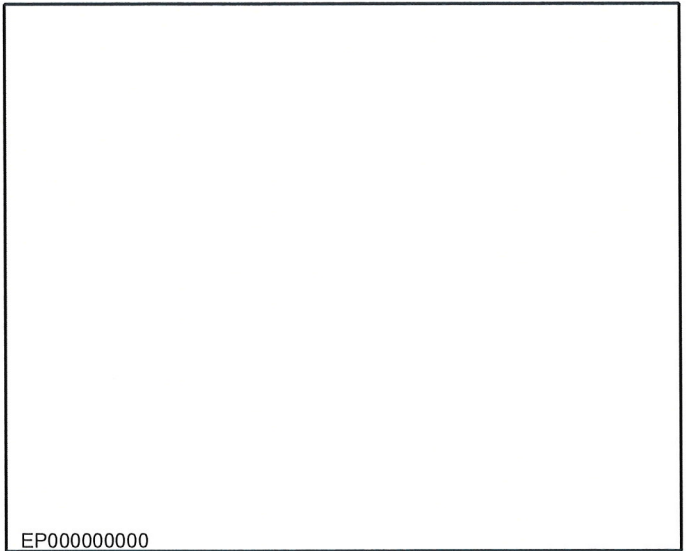

EP000000000



EP000000000

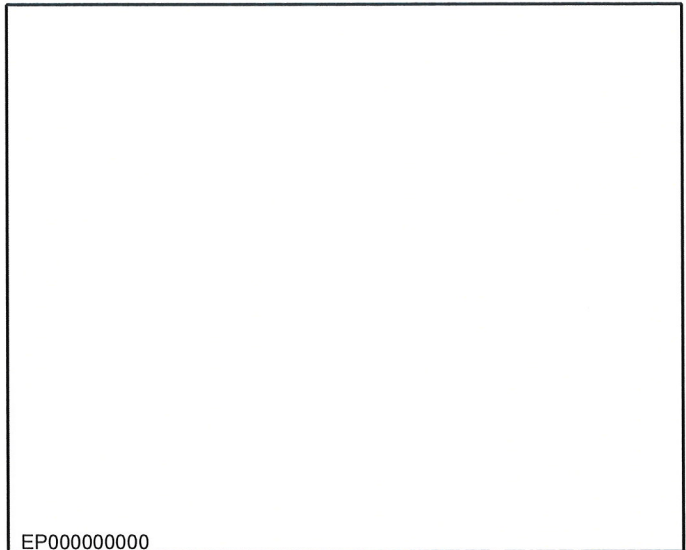

EP000000000

*Etna Reservoir Road - Box Elder County  
SGID RD\_ID RD020079*

Map prepared by the State of Utah  
Automated Geographic Reference Center  
Room 5130 State Office Building  
Salt Lake City, Utah 84114  
November 9, 2006



### Attachment 3

#### Beginning & Ending Points and Township, Range, and Section References For:

**Popular Name: Etna Reservoir Road**

**County: Box Elder**

**County Road Number: 35**

**State Geographic Information Database (SGID) Road Identification Number: RD020079.**

**Total Road Length: 6.86 miles more or less.**

**Beginning at a point** on the road centerline located at 41 degrees 40 minutes 58.18 seconds North Latitude and -113 degrees 55 minutes 34.56 seconds West Longitude, which can be converted to mapping accuracy State Plane Utah North Zone NAD 83 feet coordinates of X = 977,741.0 feet and Y = 3,781,767.8 feet based on the US Survey Foot conversion.

**Ending at a point** on the road centerline located at 41 degrees 45 minutes 44.27 seconds North Latitude and -113 degrees 57 minutes 42.49 seconds West Longitude, which can be converted to mapping accuracy State Plane Utah North Zone NAD 83 feet coordinates of X = 968,858.3 feet and Y = 3,810,987.5 feet based on the US Survey Foot conversion.

This road may traverse:

Township 11 North Range 18 West, Section(s) 6,7,8,9,17, Salt Lake Base & Meridian

Township 12 North Range 18 West, Section(s) 18,19,30,31, Salt Lake Base & Meridian

See Attachment 1 above for a cartographic depiction of the course of this road.

**Attachment 4**  
**Road Centerline Description Cover Page(s)**

**Popular Name:** Etna Reservoir Road

**County:** Box Elder

**County Road Number:** 35

**State Geographic Information Database (SGID) Road Identification Number:** RD020079.

**Total Road Length:** 6.86 miles more or less.

Centerline Descriptions Of Road-Segments That Cross Over Federally Owned Land, Derived From Global Positioning System Data And Cross-checked against USGS Digital Orthophoto Quadrangles Compiled By The Utah Automated Geographic Reference Center And Entered Into The State Geographic Information Database (SGID).

Road-Segments Listed by SGID Road Identification Number (RD_ID)	Road-Segment Numbers	Believed Ownership Of Servient Estate	Approximate Segment Length	See Attached Appendix
RD020079	001	BLM	0.1 Miles	A
RD020079	002	PVT	0.28 Miles	(not shown)
RD020079	003	BLM	1.82 Miles	B
RD020079	004	PVT	0.05 Miles	(not shown)
RD020079	005	BLM	0.05 Miles	C
RD020079	006	PVT	0.37 Miles	(not shown)
RD020079	007	BLM	0.98 Miles	D
RD020079	008	ST	0.62 Miles	(not shown)
RD020079	009	BLM	1.06 Miles	E
RD020079	010	PVT	0.29 Miles	(not shown)
RD020079	011	BLM	0.31 Miles	F
RD020079	012	PVT	0.66 Miles	(not shown)
RD020079	013	BLM	0.27 Miles	G
		<b>Total Road Length</b>	<b>6.86</b>	

\* Indicates that a Title V permit will be requested, is in process, or has been issued.

† Indicates that road-segments crossing Forest Service land are under consideration by the state and county as of the date of this Acknowledgment and Notice of Acknowledgment.