

**Acknowledgment and
Notice of Acknowledgment
of Acceptance of R.S. 2477
Right-of-Way Grant**

THE STATE OF UTAH

TO ALL WHOM THESE PRESENTS SHALL COME, Greeting:

Know ye, This is an Acknowledgment and Notice of Acknowledgment made under Utah Code § 72-5-309 through 310 inclusive that the grant of the United States of America of “the right of way for the construction of highways over public lands, not reserved for public uses” under United States Revised Statutes 2477 (43 U.S.C. § 932 (repealed October 21, 1976, with proviso recognizing the validity of rights-of-way already established)) was accepted for and on behalf of the State of Utah and its political subdivision Box Elder County as it pertains to the highway located in Box Elder County known as Cotton Thomas Road; County Road Number: 8; State Geographic Information Database (SGID) Road Identification Number: RD020143. Total road length is 12.27 miles more or less.

The reasons for this acknowledgment are as follows (indicated by an “X” in one or more blocks and any supplemental comment):

- The road was laid out or erected for public use over public lands not reserved for public uses prior to the earlier of (a) the October 21, 1976 repeal of R.S. 2477 or (b) the date the servient estate was reserved for public uses;
- By reason of its continuous use as a public highway over public lands not reserved for public uses for a period of at least ten years prior to the earlier of (a) the October 21, 1976 repeal of R.S. 2477 or (b) the date the servient estate was reserved for public uses;
- Other (explain).

A printed copy of a map showing the location of the road in said county is appended hereto as “Attachment 1.” A printed copy of photos of the road is appended hereto as “Attachment 2.” A printed copy of a description of the beginning and ending points of the entire road together with a list of Townships, Ranges and Sections that may be traversed by the road in said county is appended hereto as “Attachment 3.” A printed copy of the Road Centerline Description Cover Page(s) is appended hereto as “Attachment 4.” The Appendices referenced in “Attachment 4” that contain the actual road centerline descriptions are incorporated herein by reference.

A printed copy of this Acknowledgment and Notice of Acknowledgment, together with its Attachments and Appendices, may be viewed and/or obtained at the office of the Utah State Archives.

An electronic copy of this Acknowledgment and Notice of Acknowledgment, together with its Attachments and Appendices referenced in the Attachments, may be viewed and/or downloaded as read-only PDF (Portable

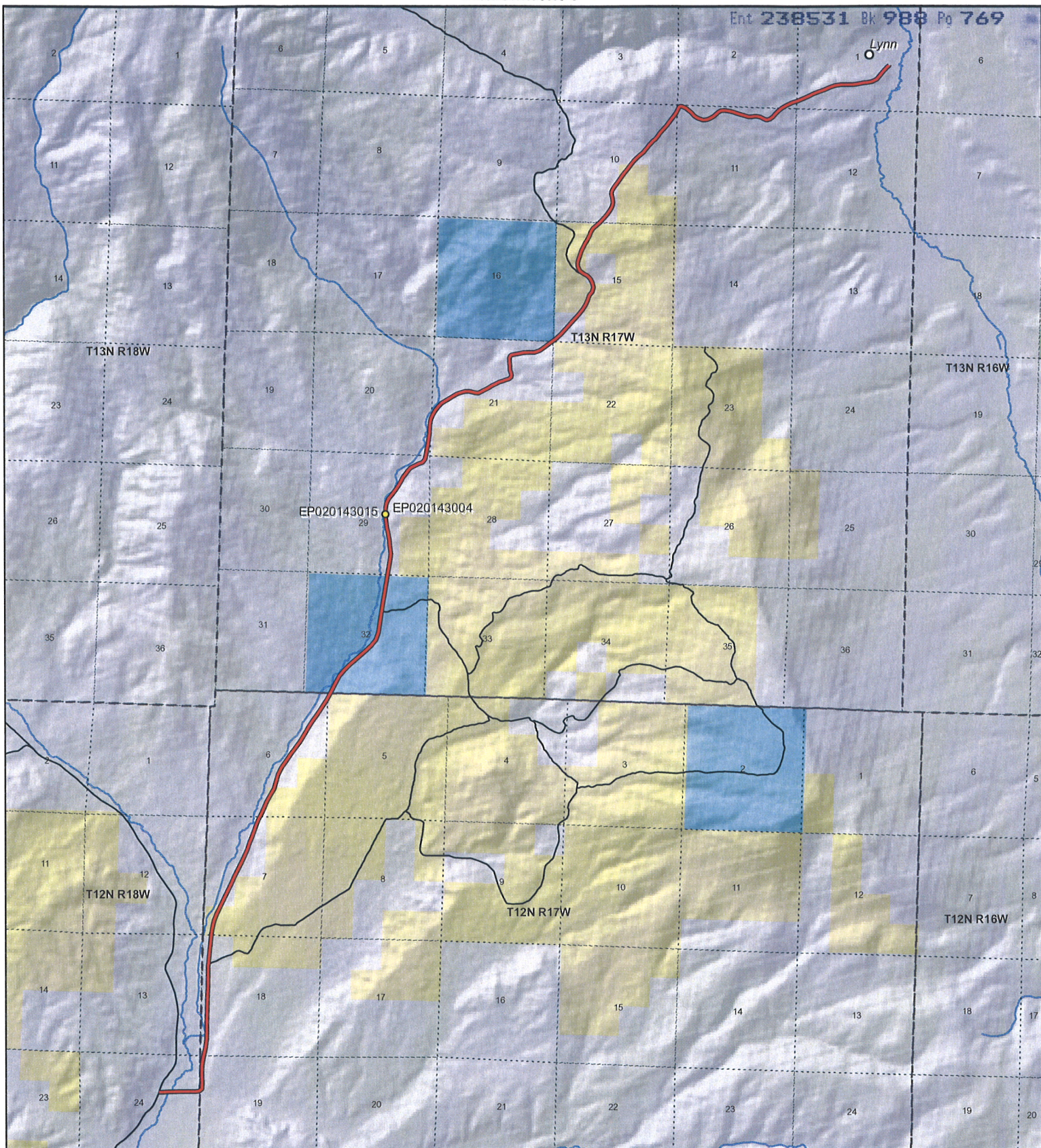

Cotton Thomas Road - Box Elder County
SGID RD_ID RD020143

Land Ownership Categories

- BLM
- Private
- SITLA, State Trust Land
- USFS, National Forest
- State Parks and Recreation
- Tribal, Indian Reservation
- NPS, National Park
- Wilderness
- UDWR Wildlife Reserve
- DOD, Military
- State Sovereign Land
- National Recreation Area
- USFWS, Natl. Wildlife Refuge

Transportation Network

- Cotton Thomas Road
- Title V: Issued Or Under Consideration By BLM Or County
- Other Roads
- Photo Event Point
- Section = 1 Mile



1:68,712

1 inch equals 1.1 miles

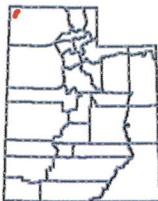

Map prepared by the State of Utah
 Automated Geographic Reference Center
 Room 5130 State Office Building
 Salt Lake City, Utah 84114
 Nov 10, 2006





EP020143004



EP020143015



EP000000000

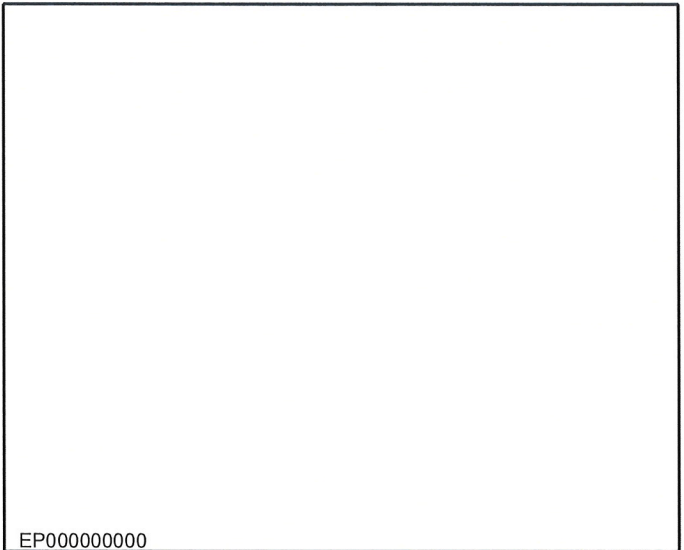

EP000000000

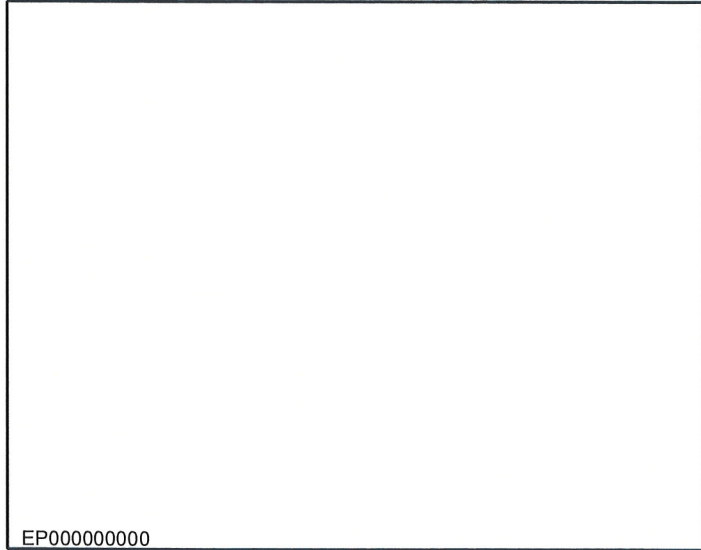

EP000000000

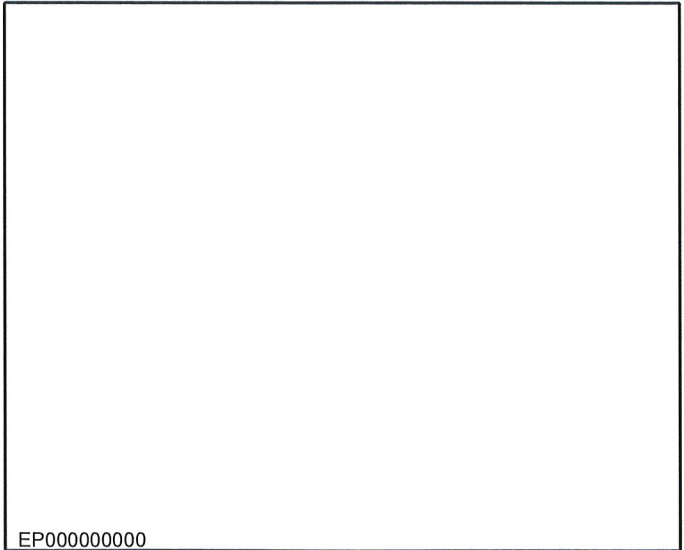

EP000000000

*Cotton Thomas Road - Box Elder County
SGID RD_ID RD020143*

Map prepared by the State of Utah
Automated Geographic Reference Center
Room 5130 State Office Building
Salt Lake City, Utah 84114
November 9, 2006



Attachment 3

Beginning & Ending Points and Township, Range, and Section References For:

Popular Name: Cotton Thomas Road

County: Box Elder

County Road Number: 8

State Geographic Information Database (SGID) Road Identification Number: RD020143.

Total Road Length: 12.27 miles more or less.

Beginning at a point on the road centerline located at 41 degrees 45 minutes 03.91 seconds North Latitude and -113 degrees 51 minutes 21.56 seconds West Longitude, which can be converted to mapping accuracy State Plane Utah North Zone NAD 83 feet coordinates of X = 997,605.3 feet and Y = 3,806,103.6 feet based on the US Survey Foot conversion.

Ending at a point on the road centerline located at 41 degrees 52 minutes 40.46 seconds North Latitude and -113 degrees 44 minutes 33.91 seconds West Longitude, which can be converted to mapping accuracy State Plane Utah North Zone NAD 83 feet coordinates of X = 1,029,686.5 feet and Y = 3,851,484.0 feet based on the US Survey Foot conversion.

This road may traverse:

Township 12 North Range 17 West, Section(s) 5,6,7,18,19, Salt Lake Base & Meridian

Township 12 North Range 18 West, Section(s) 24, Salt Lake Base & Meridian

Township 13 North Range 17 West, Section(s) 1,2,10,11,15,16,20,21,29,32, Salt Lake Base & Meridian

See Attachment 1 above for a cartographic depiction of the course of this road.

Attachment 4
Road Centerline Description Cover Page(s)

Popular Name: Cotton Thomas Road

County: Box Elder

County Road Number: 8

State Geographic Information Database (SGID) Road Identification Number: RD020143.

Total Road Length: 12.27 miles more or less.

Centerline Descriptions Of Road-Segments That Cross Over Federally Owned Land, Derived From Global Positioning System Data And Cross-checked against USGS Digital Orthophoto Quadrangles Compiled By The Utah Automated Geographic Reference Center And Entered Into The State Geographic Information Database (SGID).

Road-Segments Listed by SGID Road Identification Number (RD_ID)	Road-Segment Numbers	Believed Ownership Of Servient Estate	Approximate Segment Length	See Attached Appendix
RD020143	001	PVT	1.65 Miles	(not shown)
RD020143	002	BLM	0.26 Miles	A
RD020143	003	PVT	0.27 Miles	(not shown)
RD020143	004	BLM	0.01 Miles	B
RD020143	005	PVT	0.66 Miles	(not shown)
RD020143	006	BLM	0.15 Miles	C
RD020143	007	PVT	0.88 Miles	(not shown)
RD020143	008	BLM	0.03 Miles	D
RD020143	009	ST	1.15 Miles	(not shown)
RD020143	010	PVT	2.82 Miles	(not shown)
RD020143	011	ST	0.01 Miles	(not shown)
RD020143	012	PVT	0.32 Miles	(not shown)
RD020143	013	BLM	0.28 Miles	E
RD020143	014	PVT	0.09 Miles	(not shown)
RD020143	015	BLM	0.5 Miles	F
RD020143	016	PVT	0.39 Miles	(not shown)
RD020143	017	BLM	0.2 Miles	G
Total Road Length			12.27	

* Indicates that a Title V permit will be requested, is in process, or has been issued.

† Indicates that road-segments crossing Forest Service land are under consideration by the state and county as of the date of this Acknowledgment and Notice of Acknowledgment.