

**Supplement to Amended Acknowledgment and
Amended Notice of Acknowledgment
of Acceptance of R.S. 2477
Right-of-Way Grant**

THE STATE OF UTAH

TO ALL WHOM THESE PRESENTS SHALL COME, Greeting:

This Supplement to Amended Acknowledgment and Amended Notice of Acknowledgment and the affidavits attached hereto as Exhibit A supplement and support the Amended Acknowledgment and Amended Notice of Acknowledgment, previously made under Utah Code Sections 72-5-309 through 310 inclusive, as it pertains to the highway located in Box Elder County known as Board Ranch Road; County Road Number: 13; State Geographic Information Database (SGID) Road Identification Number: RD020038.

This document supplements and supports the information contained in the document first recorded at Ent 238503, Bk 988, Beg Pg 597, as modified by the Amended Acknowledgment and Amended Notice of Acknowledgment recorded on Nov. 19, 2007 at Ent 255663 Bk 1030 Beg Pg 935. A legal description is attached hereto as Exhibit B.

In Witness Whereof, I, John Harja, the official designee of the Governor of the State of Utah, in conformity to the laws of the State (Utah Code Sections 72-5-308 through 310 inclusive), have caused this Supplement to Amended Acknowledgment and Amended Notice of Acknowledgment to be made.

Signed by my hand in Salt Lake City, Utah, the 27th day of June, 2008.

By the Governor's Designee

John Harja

CERTIFICATION

State of Utah)
 : ss
County of Salt Lake)

I hereby certify that the signer of the foregoing document, John Harja, is personally known by me, has made a voluntary signature and taken an oath stating that he is the official designee of the Governor of the State of Utah and is authorized to sign this document on the Governor's behalf pursuant to Utah Code Section 72-5-309. He further vouched that, based upon information and belief, the facts alleged therein are true.

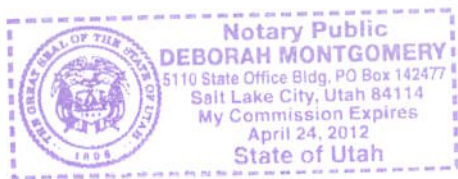

Dated this 27th day of June, 2008.

Notary Public

Exhibit A

AFFIDAVIT OF JOHN COLLOM
BOARD RANCH ROAD
COUNTY ROAD NUMBER 13
BOX ELDER COUNTY, UTAH

State of Utah)
 : ss.
County of Box Elder)

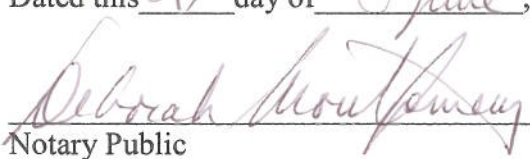
John Collom, being first duly sworn, deposes and states as follows:

1. I am an adult competent to testify about the matters set forth below based upon my personal knowledge. I currently reside in Box Elder County, Utah. I have been the Box Elder County Road Supervisor from 1983 to the present. I have been employed by the Box Elder County Road Department since 1961.

2. I have traveled, worked on and am familiar with a road in Box Elder County known as Board Ranch Road. I am also familiar with the land the road traverses. When I first used and observed the road in the early 1960s, it followed the same route as in 2006 when I last observed it. Attached is a Box Elder County map showing Board Ranch Road. To the best of my knowledge and based upon my use of and familiarity with this road and the land it traverses, the location and route of the road are correctly illustrated on the attached map. The County also identifies this road according to the road number listed above.

3. I have observed that the road has been open to the public for all to use, to come and go as they pleased, since at least as early as 1962 and continuing through 1976 to the present. Throughout this time period I have observed travel on the road by motor vehicles. Throughout this time period, the road has been used numerous times during the week with year-round access. It was used continuously for more than ten years prior to 1976.

4. Throughout the time period from 1961 to the present, I have traveled the road in my capacity as Box Elder County road employee.

5. Throughout the time period described in the previous paragraph I have observed vehicles using the road at various times for ranching, hunting, sightseeing, recreation and traveling in and through the area.

6. It is also the reputation in the community that this road has been open to the public for all to use, to come and go as they pleased, since at least as early as 1962 and continuing through 1976 to the present, for the uses described in the previous paragraph.

7. This road has been maintained by grading since the early 1960s. When I started working for the county in 1962, the road already had hardened crossings in place. The road was graveled about ten years ago.

DATED this 28 day of November, 2006.

John Collom
John Collom

SUBSCRIBED AND SWORN to before me this 28th day of November, 2006.

Gloria Schrader
NOTARY PUBLIC

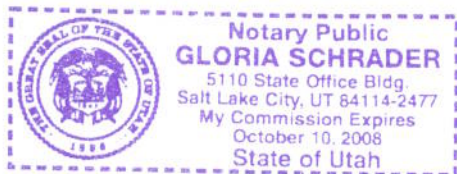

Road Name: Board Ranch Road
County Unique Number: 13

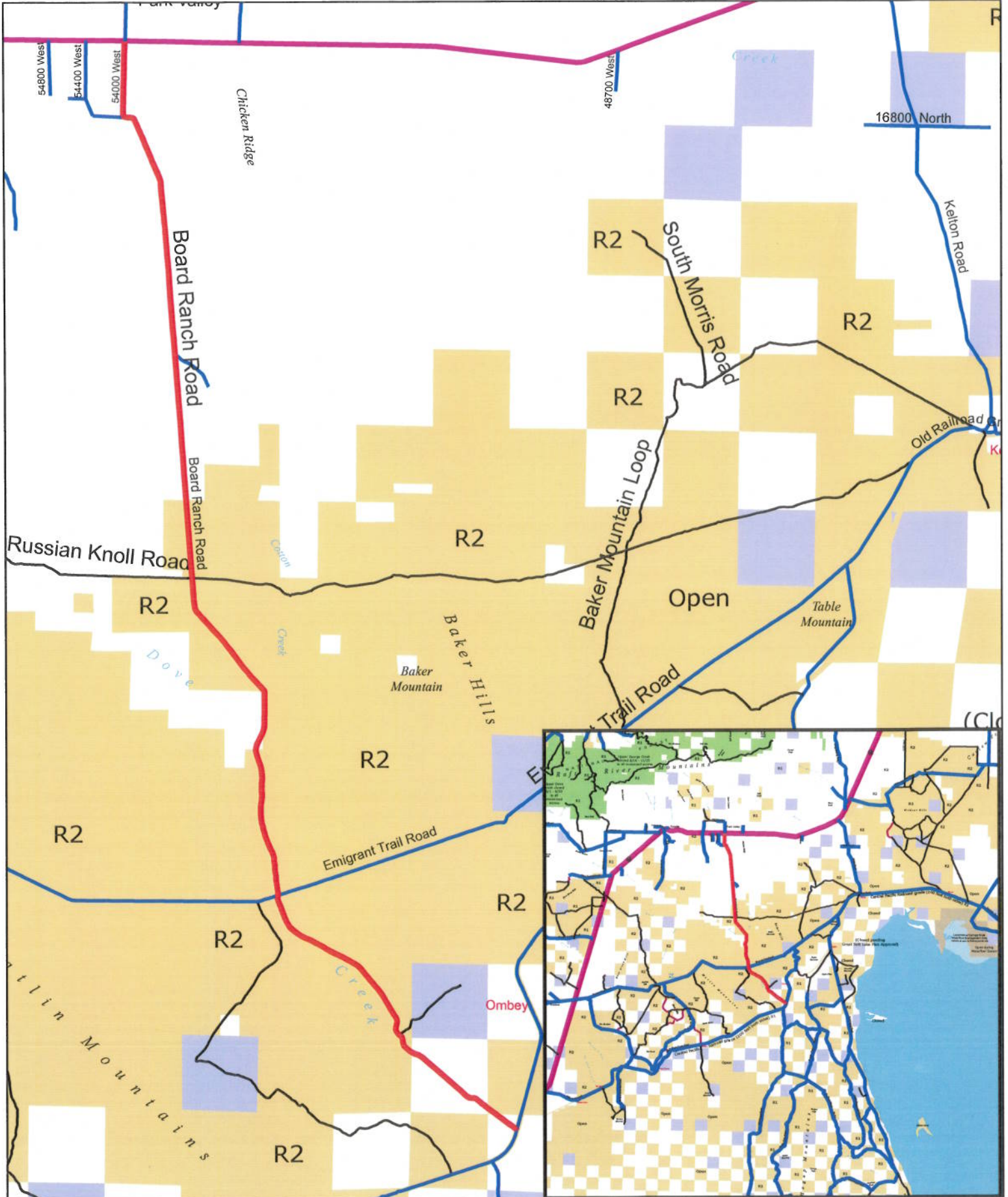

AFFIDAVIT OF RICHARD D. ROCK

BOARD RANCH ROAD

COUNTY ROAD NUMBER 13

BOX ELDER COUNTY, UTAH

State of Utah)
 :SS
County of Box Elder)

Richard D. Rock, being first duly sworn, deposes and states as follows:

1. I am an adult competent to testify about the matters set forth below based upon my personal knowledge. I currently reside in Box Elder County, Utah. I have lived in Box Elder County 65 years. I have worked for the Box Elder County Road Department since 1963 and my father had worked for the road department many years before I started.

2. I have traveled and am familiar with a road in Box Elder County known as Board Ranch Road. I am also familiar with the land the road traverses. When I first used and observed the road in the early 1960s, it followed the same route as in 2006 when I last observed it. Attached is a Box Elder County map showing Board Ranch Road. To the best of my knowledge and based upon my use of and familiarity with this road and the land it traverses, the location and route of the road are correctly illustrated on the attached map. The County also identifies this road according to the road number listed above.

3. I have observed that the road has been open to the public for all to use, to come and go as they pleased, since at least as early as the early 1960s and continuing through 1976 to 2006. Throughout this time period I have observed travel on the road by various means, including cars, trucks and all types of motor vehicles. Throughout this time period, the road has been used daily on the north end and weekly on the southern area for ten continuous years prior to 1976, and to the present.

4. Throughout the time period from the early 1960s to 2006, I have used the road myself for hunting and county road work.

5. Throughout the time period described in the previous paragraph, I observed vehicles using the road at various times for the uses described in the previous paragraph, plus ranching, sightseeing, recreation, accessing state and institutional trust lands and traveling in and through the area. This road is a popular recreation site for ATV recreationists. It is also used by sheep herders.

6. It is also the reputation in the community that this road has been open to the public for all to use, to come and go as they pleased, since at least as early as the 1950s and continuing through 1976 to the present, for the uses described in the previous paragraphs.

7. This road was in existence when I went there with my father for the first time in the 1960s. Since the 1960s, the road has been graded and otherwise maintained regularly. It is currently maintained at least two times a year.

DATED this 28 day of November, 2006.

Richard D Rock
Richard D. Rock

SUBSCRIBED AND SWORN to before me this 28th day of November, 2006.

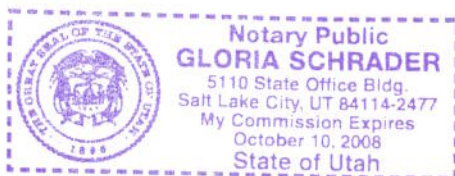

Gloria Schrader
NOTARY PUBLIC

Road Name: Board Ranch Road

County Unique Number: 13

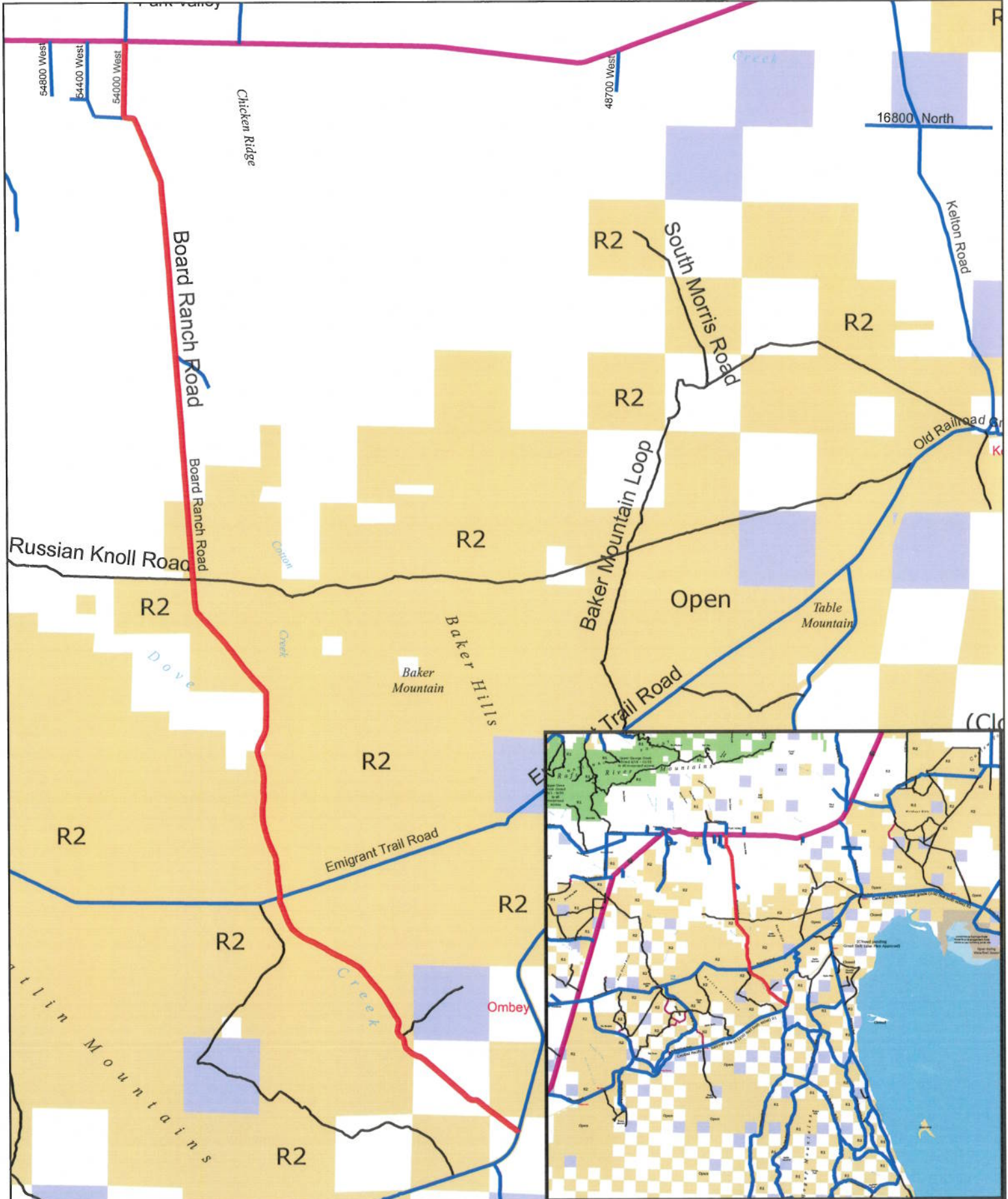

EXHIBIT B

Beginning & Ending Points and Township, Range, and Section References For:

Popular Name: Board Ranch Road

County: Box Elder

County Road Number: 13

State Geographic Information Database (SGID) Road Identification Number: RD020038.

Total Road Length: 16.44 miles more or less.

Beginning at a point on the road centerline located at 41 degrees 36 minutes 41.08 seconds North Latitude and -113 degrees 13 minutes 26.36 seconds West Longitude, which can be converted to mapping accuracy State Plane Utah North Zone NAD 83 feet coordinates of X = 1,169,004.8 feet and Y = 3,751,169.5 feet based on the US Survey Foot conversion.

Ending at a point on the road centerline located at 41 degrees 49 minutes 00.87 seconds North Latitude and -113 degrees 19 minutes 47.35 seconds West Longitude, which can be converted to mapping accuracy State Plane Utah North Zone NAD 83 feet coordinates of X = 1,141,646.6 feet and Y = 3,826,626.3 feet based on the US Survey Foot conversion.

This road may traverse:

Township 10 North Range 12 West, Section(s) 4,5,6,9, Salt Lake Base & Meridian

Township 11 North Range 12 West, Section(s) 30,31, Salt Lake Base & Meridian

Township 11 North Range 13 West, Section(s) 2,11,12,13,14,23,24,25, Salt Lake Base & Meridian

Township 12 North Range 13 West, Section(s) 3,4,10,15,22,27,34, Salt Lake Base & Meridian

Township 13 North Range 13 West, Section(s) 33,34, Salt Lake Base & Meridian

See Attachment 1 above for a cartographic depiction of the course of this road.