

**Acknowledgment and
Notice of Acknowledgment
of Acceptance of R.S. 2477
Right-of-Way Grant**

THE STATE OF UTAH

TO ALL WHOM THESE PRESENTS SHALL COME, Greeting:

Know ye, This is an Acknowledgment and Notice of Acknowledgment made under Utah Code Sections 72-5-309 through 310 inclusive, that the grant of the United States of America of “the right of way for the construction of highways over public lands, not reserved for public uses” under United States Revised Statutes 2477 (43 U.S.C. Section 932 (repealed October 21, 1976, with proviso recognizing the validity of rights-of-way already established)) was accepted for and on behalf of the State of Utah and its political subdivision Daggett County as it pertains to the highway located in Daggett County known as Ford Road; County Road Number: B21; State Geographic Information Database (SGID) Road Identification Number: RD050007. Total road length is 7.48 miles more or less.

The reason for this Acknowledgment and Notice of Acknowledgment includes, but is not limited to, the fact that the road was constructed, mechanically, or by continuous use as a public highway for a period of at least ten years, over public lands not reserved for public uses, prior to the earlier of (a) the October 21, 1976 repeal of R.S. 2477 or (b) the date the servient estate was reserved for public uses.

This Acknowledgment and Notice of Acknowledgment applies only to the segments of the road that traverse land owned by the Bureau of Land Management, United States Department of the Interior, and does not apply to segments of the road that traverse land owned by any other person or entity. The State of Utah and its political subdivisions reserve the right to make further acknowledgments and notices of acknowledgment with regard to road segments that traverse land owned by other entities, including the United States of America, through one or more of its agencies.

A printed copy of a map showing the location of the road in said county is appended hereto as “Attachment 1,” a printed copy of representative photos of the road is appended hereto as “Attachment 2,” a printed copy of a description of the beginning and ending points of the entire road together with a list of Townships, Ranges and Sections that may be traversed by the road in said county is appended hereto as “Attachment 3,” and a printed copy of the Road Centerline Description Cover Page(s) is appended hereto as “Attachment 4.” The Appendices listed in “Attachment 4” that contain the actual road centerline descriptions are incorporated herein by reference. Affidavits provided by individuals familiar with the road are appended hereto as “Attachment 5.”

A printed copy of this Acknowledgment and Notice of Acknowledgment, together with its Attachments and Appendices, may be viewed and/or obtained at the office of the Utah State Archives.

An electronic copy of this Acknowledgment and Notice of Acknowledgment, together with its Attachments and Appendices, may be viewed and/or downloaded as read-only PDF (Portable Document Format) files via the

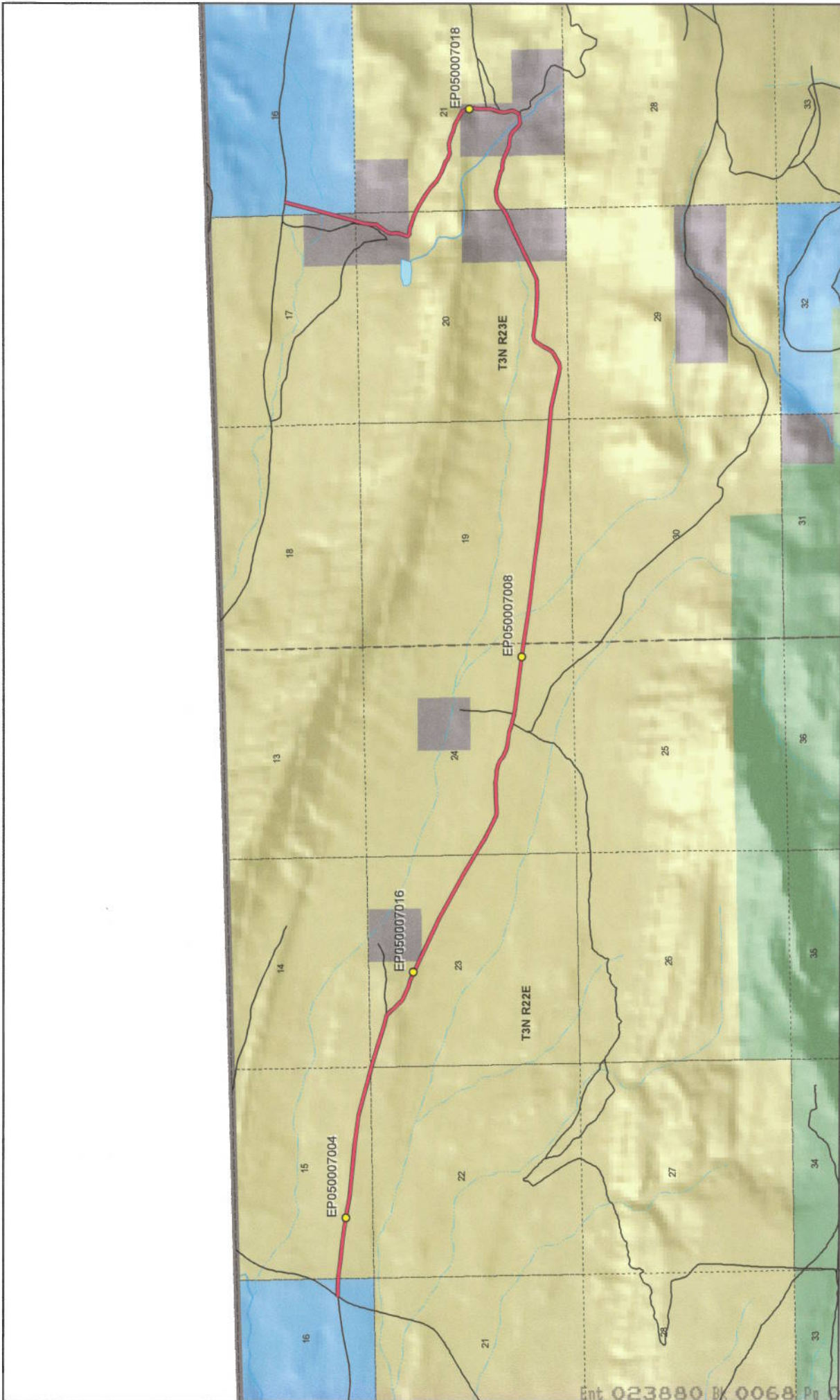

Ford Road - Daggett County
SGID RD_ID RD050007

Land Ownership Categories

- BLM
- Private
- SITLA, State Trust Land
- USFS, National Forest
- State Parks and Recreation
- Tribal, Indian Reservation
- NPS, National Park

Transportation Network

- Ford Road
- Other Roads
- Title V: Issued Or Under Consideration By BLM Or County
- Photo Event Point
- Section = 1 Mile

Map prepared by the State of Utah
Automated Geographic Reference Center
Room 5130 State Office Building
Salt Lake City, Utah 84114
Jun 05, 2008

Ent 023880 Bk 0068 Pg 0217

1:39,963
1 inch equals 0.6 miles

0217



EP050007004



EP050007008



EP050007016



EP050007018

EP000000000

EP000000000

Ent 023880 Bk 0068 Pg 0218



Ford Road - Daggett County
SGID RD_ID RD050007

Map prepared by the State of Utah
Automated Geographic Reference Center
Room 5130 State Office Building
Salt Lake City, Utah 84114
June 05, 2008



Attachment 3

Beginning & Ending Points and Township, Range, and Section References For:

Popular Name: Ford Road

County: Daggett

County Road Number: B21

State Geographic Information Database (SGID) Road Identification Number: RD050007.

Total Road Length: 7.48 miles more or less.

Beginning at a point on the road centerline located at 40 degrees 59 minutes 33.84 seconds North Latitude and -109 degrees 26 minutes 06.79 seconds West Longitude, which can be converted to mapping accuracy State Plane Utah North Zone NAD 83 feet coordinates of X = 2,210,355.1 feet and Y = 3,527,846.6 feet based on the US Survey Foot conversion.

Ending at a point on the road centerline located at 40 degrees 59 minutes 42.21 seconds North Latitude and -109 degrees 20 minutes 09.59 seconds West Longitude, which can be converted to mapping accuracy State Plane Utah North Zone NAD 83 feet coordinates of X = 2,237,717.3 feet and Y = 3,529,359.2 feet based on the US Survey Foot conversion.

This road may traverse:

Township 3 North Range 22 East, Section(s) 15,16,22,23,24, Salt Lake Base & Meridian
Township 3 North Range 23 East, Section(s) 16,17,19,20,21, Salt Lake Base & Meridian
See Attachment 1 above for a cartographic depiction of the course of this road.

Attachment 4
Road Centerline Description Cover Page(s)

Popular Name: Ford Road

County: Daggett

County Road Number: B21

State Geographic Information Database (SGID) Road Identification Number: RD050007.

Total Road Length: 7.48 miles more or less.

Centerline Descriptions Of Road-Segments That Cross Over Federally Owned Land, Derived From Global Positioning System Data And Cross-checked against USGS Digital Orthophoto Quadrangles Compiled By The Utah Automated Geographic Reference Center And Entered Into The State Geographic Information Database (SGID).

Road-Segments Listed by SGID Road Identification Number (RD_ID)	Road-Segment Numbers	Believed Ownership Of Servient Estate	Approximate Segment Length	See Attached Appendix
RD050007	001	ST	0.08 Miles	(not shown)
RD050007	002	BLM	1.58 Miles	A
RD050007	003	ST	0.03 Miles	(not shown)
RD050007	004	BLM	3.48 Miles	B
RD050007	005	ST	0.28 Miles	(not shown)
RD050007	006	BLM	0.27 Miles	C
RD050007	007	ST	0.53 Miles	(not shown)
RD050007	008	BLM	0.62 Miles	D
RD050007	009	ST	0.61 Miles	(not shown)
		Total Road Length	7.48	_____

* Indicates that a Title V permit will be requested, is in process, or has been issued.

† Indicates that road-segments crossing Forest Service land are under consideration by the state and county as of the date of this Acknowledgment and Notice of Acknowledgment.

Attachment 5

AFFIDAVIT OF ALEXANDER S. RADOSEVICH

FORD ROAD

DAGGETT COUNTY, UTAH

ROAD NUMBER B21

State of Utah)
 : ss.
County of Daggett)

ALEXANDER S. RADOSEVICH, being first duly sworn, deposes and states as follows:

1. I am an adult competent to testify about the matters set forth below based upon my personal knowledge. I currently reside in Daggett County, Utah. I was born in Rock Springs, Wyoming in 1935, have lived in the Three Corners area of Northeastern Utah, Southern Wyoming and Northwestern Colorado all of my life, and currently at the Willow Creek Ranch in Brown's Park, Daggett County, Utah.

2. I have traveled and am familiar with a road in Daggett County known as Ford Road. I am also familiar with the land the road traverses. When I first used and observed the road in 1941, it followed the same route as in 2007, when I last observed it. Attached is a Daggett County map showing Ford Road. To the best of my knowledge and based upon my use of and familiarity with this road and the land it traverses, the location and route of the road are correctly illustrated on the attached map.

3. I am informed that the County also identifies this road according to the road number listed above.

4. I have observed that the road has been open to the public for all to use, to come and go as they pleased, since at least as early as 1941 and continuing through 1976 to 2007. Throughout this time period, I observed travel on the road by means of horseback, cars,

recreational vehicles, motorcycles and trucks of all sizes. Throughout this time period, the road has been used daily, weather permitting for more than ten continuous years prior to 1976, and was so used in 2007.

5. Throughout the time period from 1941 to 2007, I have used the road myself to travel in and through the area, hunting, fishing, livestock operations, and recreation.

6. Throughout the time period described the previous paragraph, I have observed other vehicles from the general public using the road at various times for the uses described in the previous paragraph, plus government access, sightseeing and pipeline access and maintenance.

7. It is also the reputation in the community that this road has been open to the public for all to use, to come and go as they pleased, since at least as early as the early 1900s and continuing through 1976 to the present, for the uses described in the previous paragraphs.

8. Prior to 1976, I observed construction and maintenance activities on the road including grading.

DATED this 8 day of April, 2008.

Alexander S. Radosevich

SUBSCRIBED AND SWORN to before me this 8th day of April, 2008.

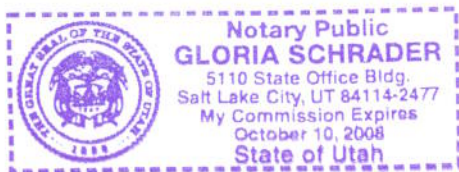

NOTARY PUBLIC

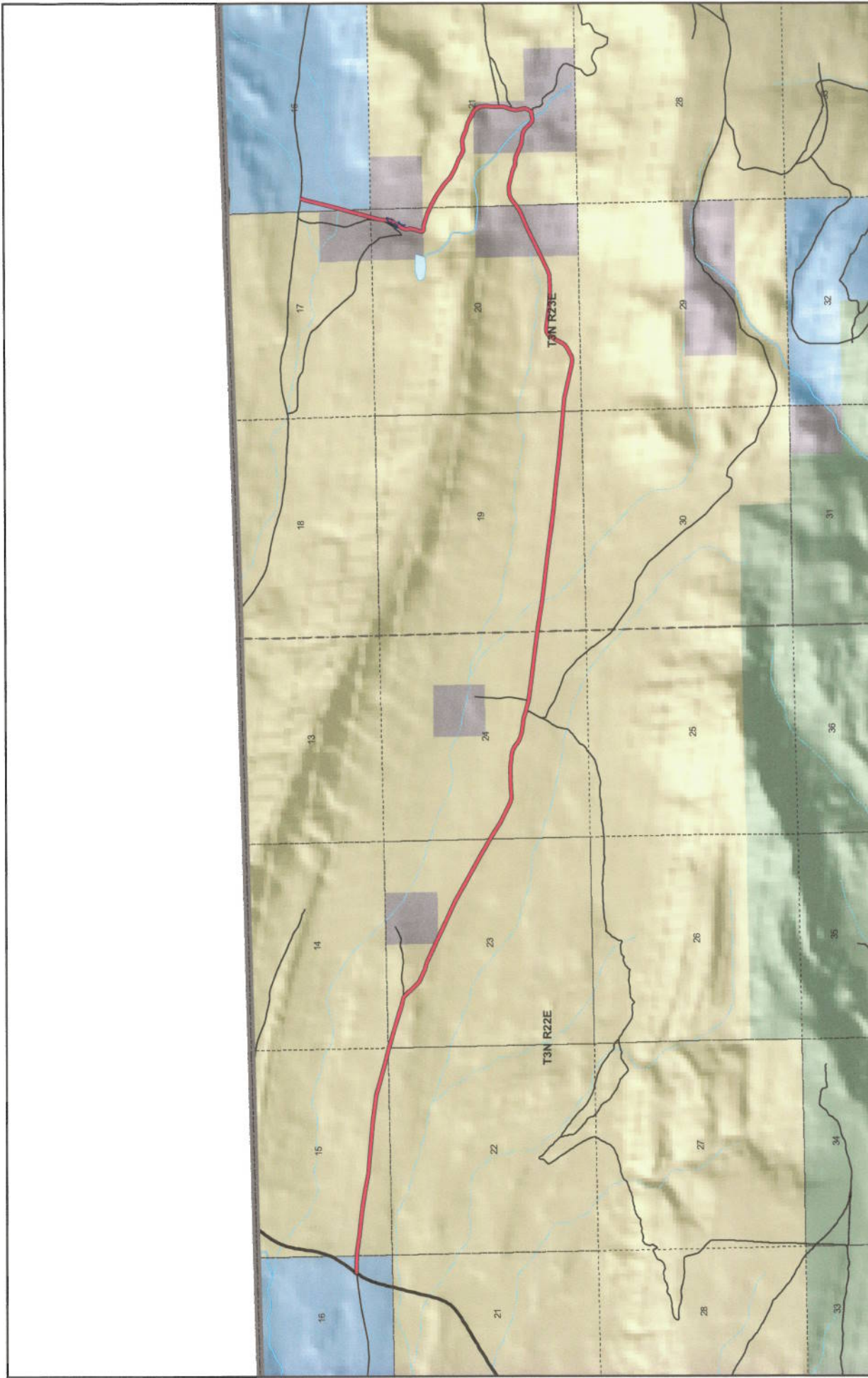

1:39,963
1 inch equals 0.6 miles

Map prepared by the State of Utah
Automated Geographic Reference Center
Room 5136 State Office Building
Salt Lake City, Utah 84114
Mar 31, 2008

Daggett County FORD ROAD County Unique - B21

<p>Land Ownership Categories</p> <ul style="list-style-type: none"> BLM USFS, National Forest SITLA, State Trust Land National Recreation Area 	<p>Misc</p> <ul style="list-style-type: none"> Wildlife Reserve Private City / Town Municipalities <p>Section = 1 Mile</p>	<p>Transportation Network</p> <ul style="list-style-type: none"> FORD ROAD State / U.S. Highway Local Roads
---	---	---

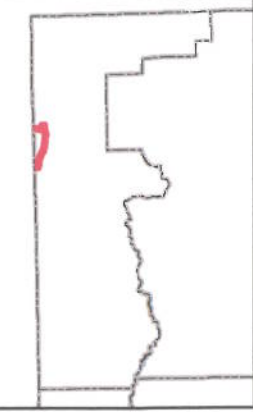

AFFIDAVIT OF BURL D. TWITCHELL

FORD ROAD

DAGGETT COUNTY, UTAH

ROAD NUMBER B21

State of Utah)
 : ss.
County of Daggett)

BURL D. TWITCHELL, being first duly sworn, deposes and states as follows:

1. I am an adult competent to testify about the matters set forth below based upon my personal knowledge. I currently reside in Daggett County, Utah. I have lived in Daggett County for 71 years.

2. I have traveled and am familiar with a road in Daggett County known as Ford Road. I am also familiar with the land the road traverses. When I first used and observed the road in 1946, it followed the same route as in 2005, when I last observed it. Attached is a Daggett County map showing Ford Road. To the best of my knowledge and based upon my use of and familiarity with this road and the land it traverses, the location and route of the road are correctly illustrated on the attached map.

3. I am informed that the County also identifies this road according to the road number listed above.

4. I have observed that the road has been open to the public for all to use, to come and go as they pleased, since at least as early as 1946 and continuing through 1976 to 2005. Throughout this time period, I observed travel on the road by means of horseback, horse drawn wagon, cars, recreational vehicles and pick up trucks. Throughout this time period, the road has been used daily, weather permitting, for more than ten continuous years prior to 1976, and was so used in 2005.

5. Throughout the time period from 1946 to 2005, I have used the road myself for hunting, recreation and travel in and through the area.

6. Throughout the time period described in the previous paragraph, I have observed other vehicles from the general public using the road at various times for the uses described in the previous paragraph, plus oil and gas exploration and development, farming and livestock operations.

7. It is also the reputation in the community that this road has been open to the public for all to use, to come and go as they pleased, since at least as early as the early 1900s and continuing through 1976 to the present, for the uses described in the previous paragraphs.

8. Prior to 1976, I participated in construction and maintenance activities on the road. In 1951 I worked with County Road boss Albert Tinker grading and graveling the road.

DATED this 8 day of April, 2008.

Burl D. Twitchell

SUBSCRIBED AND SWORN to before me this 8th day of April, 2008.

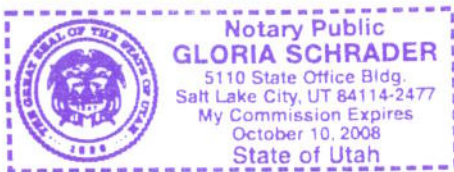

NOTARY PUBLIC

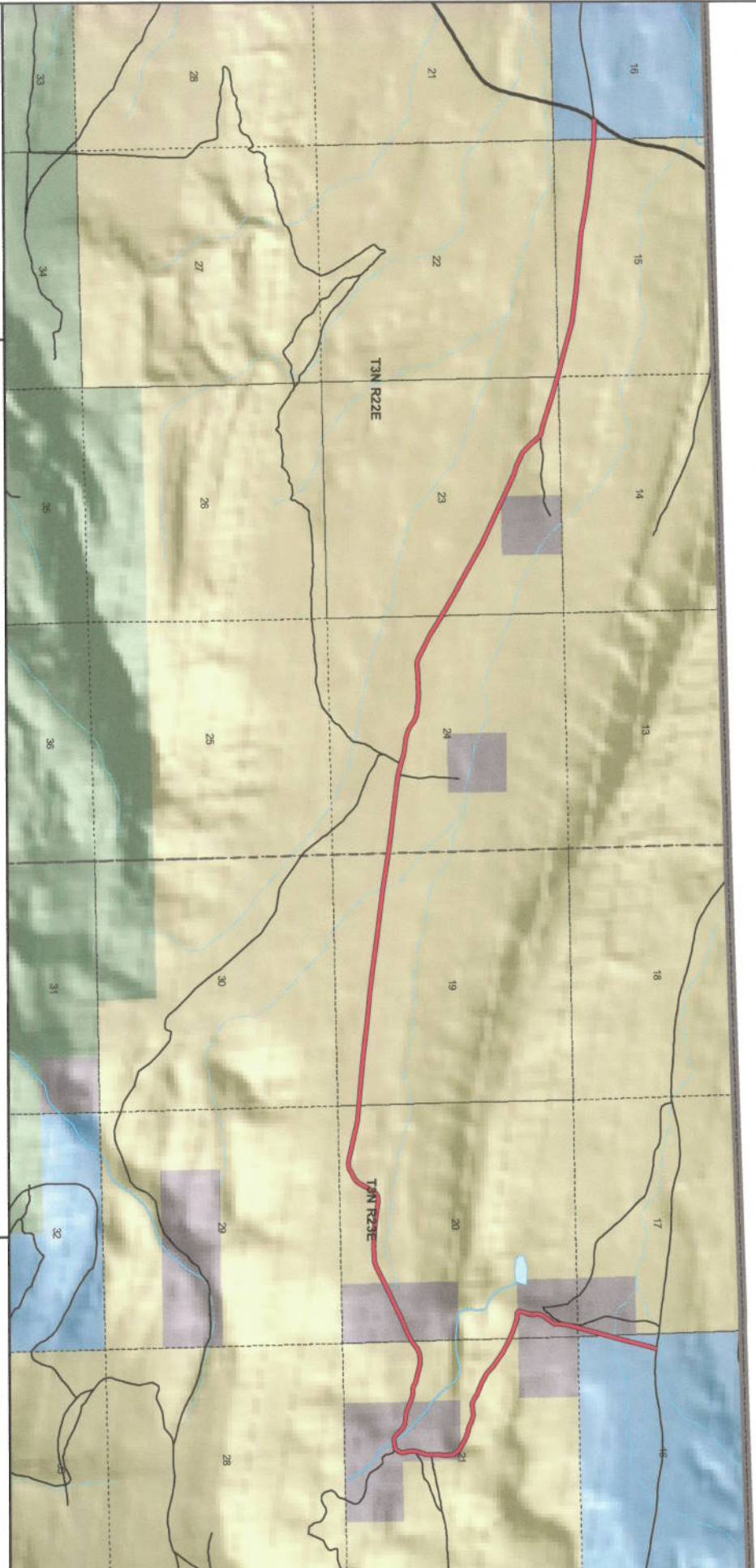

Daguer County
FORD ROAD
County Unique - B21

- Land Ownership Categories**
- BLM
 - USFS, National Forest
 - SUTLA, State Trust Land
 - National Recreation Area

- Misc**
- Wildlife Reserve
 - Private

- Misc**
- City / Town
 - Municipalities
 - Section = 1 Mile

- Transportation Network**
- FORD ROAD
 - State / U.S. Highway
 - Local Roads

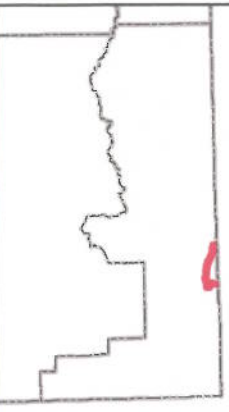

1:39,963
 1 inch equals 0.6 miles



Map prepared by the State of Utah
 Automated Geoprocessing Center
 Room 5139 State Office Building
 Salt Lake City, Utah 84114
 Mar 31, 2008



Appendix A to Attachment 4

Popular Name: Ford Road

County: Daggett

County Road Number: B21

State Geographic Information Database (SGID) Road Identification Number: RD050007.

Road-Segment Number: 002

Road-Segment Length: 1.58 miles more or less.

Believed owner of the land underlying this road-segment is: Bureau of Land Management.

The following description is based upon the geographic coordinate system using the NAD83 Datum. The source is GPS mapping grade data as indicated in the metadata and/or the transportation data model of the State of Utah Geographic Information Database (SGID).

The road-segment itself is the monument that is identified by its physical presence on the land. The location of said physical presence is closely approximated by mapping grade Global Positioning System (GPS) data. Said data are checked against the corresponding gray-scale 1-meter Digital Orthophoto Quadrangles published by the United States Geological Survey (USGS) to verify a reasonable degree of accuracy. In circumstances where accurate satellite signal acquisition is not possible, such as deep, narrow canyons or under a canopy of dense foliage, or where very sharp curves in the road make accuracy questionable, such portions of the road were digitized from the corresponding gray-scale 1-meter Digital Orthophoto Quadrangles published by the United States Geological Survey (USGS).

This road-segment may traverse:

Township 3 North Range 22 East, Section(s) 15,22,23, Salt Lake Base & Meridian

The following description closely approximates the location of the centerline of the physical monument (Ford Road)-- Segment 002 based on mapping grade Global Positioning System (GPS) data as defined above:

Beginning at a point on the road center line located at 40 degrees 59 minutes 033.7 seconds North Latitude and -109 degrees 26 minutes 00.96 seconds West Longitude, which can be converted to mapping accuracy State Plane Utah North Zone NAD 83 feet coordinates of X = 2,210,802.5 feet and Y = 3,527,843.0 feet; thence the following courses along the said road center line:

thence South 88 Degrees 15 Minutes 58 Seconds East	116.4 feet
thence South 82 Degrees 56 Minutes 06 Seconds East	407.7 feet
thence South 83 Degrees 44 Minutes 12 Seconds East	442.6 feet
thence South 82 Degrees 19 Minutes 23 Seconds East	247.2 feet
thence South 81 Degrees 20 Minutes 31 Seconds East	388.4 feet
thence South 80 Degrees 35 Minutes 54 Seconds East	485.1 feet
thence South 85 Degrees 08 Minutes 06 Seconds East	651.7 feet
thence South 85 Degrees 32 Minutes 10 Seconds East	666.8 feet
thence South 83 Degrees 16 Minutes 13 Seconds East	693.7 feet
thence South 75 Degrees 09 Minutes 38 Seconds East	733.3 feet
thence South 73 Degrees 47 Minutes 03 Seconds East	230.4 feet
thence South 74 Degrees 29 Minutes 58 Seconds East	211.2 feet

thence South 74 Degrees 28 Minutes 39 Seconds East 29.3 feet
thence South 76 Degrees 22 Minutes 37 Seconds East 58.1 feet
thence South 76 Degrees 17 Minutes 55 Seconds East 3.1 feet
thence South 74 Degrees 55 Minutes 28 Seconds East 531 feet
thence South 73 Degrees 19 Minutes 36 Seconds East 600.2 feet
thence South 73 Degrees 40 Minutes 59 Seconds East 190.1 feet
thence South 63 Degrees 46 Minutes 11 Seconds East 33.8 feet
thence South 62 Degrees 43 Minutes 19 Seconds East 24.1 feet
thence South 46 Degrees 12 Minutes 10 Seconds East 153.2 feet
thence South 37 Degrees 38 Minutes 20 Seconds East 43.3 feet
thence South 42 Degrees 25 Minutes 59 Seconds East 252.1 feet
thence South 54 Degrees 47 Minutes 50 Seconds East 59.3 feet
thence South 65 Degrees 24 Minutes 28 Seconds East 354.2 feet
thence South 76 Degrees 16 Minutes 22 Seconds East 175.6 feet
thence South 65 Degrees 42 Minutes 29 Seconds East 212.6 feet
thence South 65 Degrees 05 Minutes 28 Seconds East 324.5 feet more or less to **the ending**

point at: 40 degrees 59 minutes 12.51 seconds North Latitude and -109 degrees 24 minutes 17.92 seconds West Longitude, which can be converted to mapping accuracy State Plane Utah North Zone NAD 83 feet coordinates of X = 2,218,753.3 feet and Y = 3,525,887.6 feet.

Appendix B to Attachment 4

Popular Name: Ford Road

County: Daggett

County Road Number: B21

State Geographic Information Database (SGID) Road Identification Number: RD050007.

Road-Segment Number: 004

Road-Segment Length: 3.48 miles more or less.

Believed owner of the land underlying this road-segment is: Bureau of Land Management.

The following description is based upon the geographic coordinate system using the NAD83 Datum. The source is GPS mapping grade data as indicated in the metadata and/or the transportation data model of the State of Utah Geographic Information Database (SGID).

The road-segment itself is the monument that is identified by its physical presence on the land. The location of said physical presence is closely approximated by mapping grade Global Positioning System (GPS) data. Said data are checked against the corresponding gray-scale 1-meter Digital Orthophoto Quadrangles published by the United States Geological Survey (USGS) to verify a reasonable degree of accuracy. In circumstances where accurate satellite signal acquisition is not possible, such as deep, narrow canyons or under a canopy of dense foliage, or where very sharp curves in the road make accuracy questionable, such portions of the road were digitized from the corresponding gray-scale 1-meter Digital Orthophoto Quadrangles published by the United States Geological Survey (USGS).

This road-segment may traverse:

Township 3 North Range 22 East, Section(s) 23,24, Salt Lake Base & Meridian

Township 3 North Range 23 East, Section(s) 19,20, Salt Lake Base & Meridian

The following description closely approximates the location of the centerline of the physical monument (Ford Road)-- Segment 004 based on mapping grade Global Positioning System (GPS) data as defined above:

Beginning at a point on the road center line located at 40 degrees 59 minutes 01.9 seconds North Latitude and -109 degrees 24 minutes 016.3 seconds West Longitude, which can be converted to mapping accuracy State Plane Utah North Zone NAD 83 feet coordinates of X = 2,218,879.0 feet and Y = 3,525,829.2 feet; thence the following courses along the said road center line:

thence South 65 Degrees 02 Minutes 01 Seconds East 489.8 feet
thence South 65 Degrees 29 Minutes 23 Seconds East 562.3 feet
thence South 62 Degrees 00 Minutes 55 Seconds East 608.7 feet
thence South 61 Degrees 14 Minutes 15 Seconds East 637.6 feet
thence South 60 Degrees 25 Minutes 18 Seconds East 561.5 feet
thence South 60 Degrees 25 Minutes 06 Seconds East 182 feet
thence South 57 Degrees 10 Minutes 00 Seconds East 299.9 feet
thence South 63 Degrees 06 Minutes 00 Seconds East 426.6 feet
thence South 65 Degrees 08 Minutes 24 Seconds East 165.7 feet
thence South 74 Degrees 06 Minutes 18 Seconds East 99.8 feet
thence South 88 Degrees 14 Minutes 14 Seconds East 89.6 feet

thence North 85 Degrees 02 Minutes 41 Seconds East 163 feet
 thence North 88 Degrees 58 Minutes 38 Seconds East 547 feet
 thence South 84 Degrees 12 Minutes 26 Seconds East 107.6 feet
 thence South 84 Degrees 04 Minutes 40 Seconds East 75.3 feet
 thence South 85 Degrees 09 Minutes 34 Seconds East 90.9 feet
 thence South 78 Degrees 56 Minutes 49 Seconds East 141.3 feet
 thence South 67 Degrees 54 Minutes 08 Seconds East 116.1 feet
 thence South 55 Degrees 43 Minutes 26 Seconds East 141.5 feet
 thence South 59 Degrees 16 Minutes 12 Seconds East 31.8 feet
 thence South 66 Degrees 21 Minutes 13 Seconds East 100.9 feet
 thence South 73 Degrees 23 Minutes 13 Seconds East 152 feet
 thence South 80 Degrees 37 Minutes 40 Seconds East 340.6 feet
 thence South 74 Degrees 43 Minutes 27 Seconds East 231.7 feet
 thence South 73 Degrees 45 Minutes 40 Seconds East 28.8 feet
 thence South 75 Degrees 33 Minutes 35 Seconds East 209.7 feet
 thence South 76 Degrees 25 Minutes 38 Seconds East 35.5 feet
 thence South 83 Degrees 51 Minutes 24 Seconds East 90.2 feet
 thence South 82 Degrees 53 Minutes 58 Seconds East 570.5 feet
 thence South 83 Degrees 02 Minutes 42 Seconds East 607.7 feet
 thence South 82 Degrees 49 Minutes 03 Seconds East 225.7 feet
 thence South 81 Degrees 52 Minutes 19 Seconds East 251.5 feet
 thence South 81 Degrees 51 Minutes 58 Seconds East 160.9 feet
 thence South 81 Degrees 22 Minutes 44 Seconds East 653.4 feet
 thence South 83 Degrees 34 Minutes 07 Seconds East 598.7 feet
 thence South 82 Degrees 38 Minutes 36 Seconds East 588.4 feet
 thence South 82 Degrees 45 Minutes 21 Seconds East 646.8 feet
 thence South 84 Degrees 09 Minutes 27 Seconds East 472.6 feet
 thence South 84 Degrees 08 Minutes 40 Seconds East 319.5 feet
 thence South 84 Degrees 29 Minutes 29 Seconds East 435.1 feet
 thence South 83 Degrees 12 Minutes 54 Seconds East 489.7 feet
 thence South 84 Degrees 39 Minutes 29 Seconds East 447.8 feet
 thence South 85 Degrees 07 Minutes 49 Seconds East 325.5 feet
 thence South 85 Degrees 33 Minutes 42 Seconds East 315.4 feet
 thence South 84 Degrees 14 Minutes 36 Seconds East 195.7 feet
 thence South 84 Degrees 14 Minutes 39 Seconds East 330 feet
 thence South 77 Degrees 42 Minutes 41 Seconds East 471.4 feet
 thence South 78 Degrees 33 Minutes 34 Seconds East 403.6 feet
 thence South 82 Degrees 55 Minutes 31 Seconds East 114.5 feet
 thence North 80 Degrees 55 Minutes 06 Seconds East 107.9 feet
 thence North 65 Degrees 18 Minutes 34 Seconds East 87.5 feet
 thence North 62 Degrees 42 Minutes 44 Seconds East 130.3 feet
 thence North 59 Degrees 59 Minutes 52 Seconds East 59.7 feet
 thence North 47 Degrees 13 Minutes 02 Seconds East 72.9 feet
 thence North 32 Degrees 28 Minutes 56 Seconds East 95.7 feet
 thence North 28 Degrees 57 Minutes 13 Seconds East 179.1 feet
 thence North 29 Degrees 00 Minutes 35 Seconds East 163.4 feet
 thence North 36 Degrees 06 Minutes 32 Seconds East 53 feet
 thence North 54 Degrees 35 Minutes 10 Seconds East 71.4 feet
 thence North 83 Degrees 14 Minutes 21 Seconds East 73.3 feet

thence South 86 Degrees 58 Minutes 08 Seconds East 27.9 feet
thence South 82 Degrees 55 Minutes 22 Seconds East 511.2 feet
thence South 86 Degrees 06 Minutes 45 Seconds East 508 feet
thence North 86 Degrees 12 Minutes 27 Seconds East 353.7 feet
thence North 68 Degrees 57 Minutes 01 Seconds East 125.2 feet
thence North 65 Degrees 13 Minutes 14 Seconds East 31.7 feet
thence North 63 Degrees 54 Minutes 02 Seconds East 357.8 feet more or less to **the ending**

point at: 40 degrees 58 minutes 042.3 seconds North Latitude and -109 degrees 20 minutes 30.41 seconds West Longitude, which can be converted to mapping accuracy State Plane Utah North Zone NAD 83 feet coordinates of X = 2,236,271.8 feet and Y = 3,523,258.6 feet.

Appendix C to Attachment 4

Popular Name: Ford Road

County: Daggett

County Road Number: B21

State Geographic Information Database (SGID) Road Identification Number: RD050007.

Road-Segment Number: 006

Road-Segment Length: 0.27 miles more or less.

Believed owner of the land underlying this road-segment is: Bureau of Land Management.

The following description is based upon the geographic coordinate system using the NAD83 Datum. The source is GPS mapping grade data as indicated in the metadata and/or the transportation data model of the State of Utah Geographic Information Database (SGID).

The road-segment itself is the monument that is identified by its physical presence on the land. The location of said physical presence is closely approximated by mapping grade Global Positioning System (GPS) data. Said data are checked against the corresponding gray-scale 1-meter Digital Orthophoto Quadrangles published by the United States Geological Survey (USGS) to verify a reasonable degree of accuracy. In circumstances where accurate satellite signal acquisition is not possible, such as deep, narrow canyons or under a canopy of dense foliage, or where very sharp curves in the road make accuracy questionable, such portions of the road were digitized from the corresponding gray-scale 1-meter Digital Orthophoto Quadrangles published by the United States Geological Survey (USGS).

This road-segment may traverse:

Township 3 North Range 23 East, Section(s) 21, Salt Lake Base & Meridian

The following description closely approximates the location of the centerline of the physical monument (Ford Road)-- Segment 006 based on mapping grade Global Positioning System (GPS) data as defined above:

Beginning at a point on the road center line located at 40 degrees 58 minutes 48.41 seconds North Latitude and -109 degrees 20 minutes 013.3 seconds West Longitude, which can be converted to mapping accuracy State Plane Utah North Zone NAD 83 feet coordinates of X = 2,237,568.2 feet and Y = 3,523,909.8 feet; thence the following courses along the said road center line:

thence North 53 Degrees 19 Minutes 25 Seconds East 204.7 feet
thence North 65 Degrees 29 Minutes 18 Seconds East 116.2 feet
thence North 83 Degrees 21 Minutes 08 Seconds East 149.2 feet
thence South 86 Degrees 18 Minutes 25 Seconds East 70.1 feet
thence South 76 Degrees 10 Minutes 19 Seconds East 430.5 feet
thence South 65 Degrees 58 Minutes 22 Seconds East 95.5 feet
thence South 71 Degrees 40 Minutes 06 Seconds East 51.3 feet
thence North 89 Degrees 39 Minutes 52 Seconds East 101.4 feet
thence South 79 Degrees 01 Minutes 31 Seconds East 92 feet

thence South 68 Degrees 17 Minutes 33 Seconds East 105.5 feet more or less to **the ending point at:** 40 degrees 58 minutes 47.78 seconds North Latitude and -109 degrees 19 minutes 55.95 seconds West Longitude, which can be converted to mapping accuracy State Plane Utah North Zone NAD 83 feet

coordinates of X = 2,238,899.8 feet and Y = 3,523,879.2 feet.

Appendix D to Attachment 4

Popular Name: Ford Road

County: Daggett

County Road Number: B21

State Geographic Information Database (SGID) Road Identification Number: RD050007.

Road-Segment Number: 008

Road-Segment Length: 0.62 miles more or less.

Believed owner of the land underlying this road-segment is: Bureau of Land Management.

The following description is based upon the geographic coordinate system using the NAD83 Datum. The source is GPS mapping grade data as indicated in the metadata and/or the transportation data model of the State of Utah Geographic Information Database (SGID).

The road-segment itself is the monument that is identified by its physical presence on the land. The location of said physical presence is closely approximated by mapping grade Global Positioning System (GPS) data. Said data are checked against the corresponding gray-scale 1-meter Digital Orthophoto Quadrangles published by the United States Geological Survey (USGS) to verify a reasonable degree of accuracy. In circumstances where accurate satellite signal acquisition is not possible, such as deep, narrow canyons or under a canopy of dense foliage, or where very sharp curves in the road make accuracy questionable, such portions of the road were digitized from the corresponding gray-scale 1-meter Digital Orthophoto Quadrangles published by the United States Geological Survey (USGS).

This road-segment may traverse:

Township 3 North Range 23 East, Section(s) 20,21, Salt Lake Base & Meridian

The following description closely approximates the location of the centerline of the physical monument (Ford Road)-- Segment 008 based on mapping grade Global Positioning System (GPS) data as defined above:

Beginning at a point on the road center line located at 40 degrees 58 minutes 58.84 seconds North Latitude and -109 degrees 19 minutes 42.77 seconds West Longitude, which can be converted to mapping accuracy State Plane Utah North Zone NAD 83 feet coordinates of X = 2,239,882.2 feet and Y = 3,525,022.6 feet; thence the following courses along the said road center line:

- thence North 61 Degrees 47 Minutes 32 Seconds West 139.9 feet
- thence North 62 Degrees 02 Minutes 04 Seconds West 96.9 feet
- thence North 77 Degrees 00 Minutes 39 Seconds West 115.3 feet
- thence North 70 Degrees 30 Minutes 26 Seconds West 72.6 feet
- thence North 65 Degrees 25 Minutes 05 Seconds West 148 feet
- thence North 77 Degrees 00 Minutes 04 Seconds West 149.4 feet
- thence South 85 Degrees 11 Minutes 50 Seconds West 126.4 feet
- thence South 77 Degrees 23 Minutes 59 Seconds West 30.9 feet
- thence South 83 Degrees 48 Minutes 13 Seconds West 99.6 feet
- thence North 65 Degrees 58 Minutes 15 Seconds West 175.8 feet
- thence North 54 Degrees 03 Minutes 31 Seconds West 44.4 feet
- thence North 65 Degrees 44 Minutes 49 Seconds West 161.7 feet

thence North 69 Degrees 34 Minutes 04 Seconds West 124.9 feet
thence North 60 Degrees 58 Minutes 59 Seconds West 184.1 feet
thence North 65 Degrees 08 Minutes 52 Seconds West 73.2 feet
thence North 50 Degrees 04 Minutes 21 Seconds West 210.7 feet
thence North 54 Degrees 10 Minutes 07 Seconds West 278 feet
thence North 56 Degrees 59 Minutes 40 Seconds West 119.4 feet
thence North 63 Degrees 46 Minutes 12 Seconds West 245.8 feet
thence North 65 Degrees 16 Minutes 37 Seconds West 65.9 feet
thence North 65 Degrees 16 Minutes 02 Seconds West 147.1 feet
thence North 72 Degrees 21 Minutes 21 Seconds West 287 feet
thence North 79 Degrees 50 Minutes 37 Seconds West 72.1 feet
thence South 89 Degrees 39 Minutes 53 Seconds West 32.8 feet
thence North 86 Degrees 52 Minutes 01 Seconds West 54.2 feet
thence North 50 Degrees 44 Minutes 22 Seconds West 36.7 feet more or less to **the ending**

point at: 40 degrees 59 minutes 11.85 seconds North Latitude and -109 degrees 20 minutes 21.14 seconds West Longitude, which can be converted to mapping accuracy State Plane Utah North Zone NAD 83 feet coordinates of X = 2,236,908.1 feet and Y = 3,526,265.5 feet.