

**Acknowledgment and
Notice of Acknowledgment
of Acceptance of R.S. 2477
Right-of-Way Grant**

THE STATE OF UTAH

TO ALL WHOM THESE PRESENTS SHALL COME, Greeting:

Know ye, This is an Acknowledgment and Notice of Acknowledgment made under Utah Code Sections 72-5-309 through 310 inclusive, that the grant of the United States of America of “the right of way for the construction of highways over public lands, not reserved for public uses” under United States Revised Statutes 2477 (43 U.S.C. Section 932 (repealed October 21, 1976, with proviso recognizing the validity of rights-of-way already established)) was accepted for and on behalf of the State of Utah and its political subdivision Daggett County as it pertains to the highway located in Daggett County known as Spring Creek Road; County Road Number: B23; State Geographic Information Database (SGID) Road Identification Number: RD050009. Total road length is 4.36 miles more or less.

The reason for this Acknowledgment and Notice of Acknowledgment includes, but is not limited to, the fact that the road was constructed, mechanically, or by continuous use as a public highway for a period of at least ten years, over public lands not reserved for public uses, prior to the earlier of (a) the October 21, 1976 repeal of R.S. 2477 or (b) the date the servient estate was reserved for public uses.

This Acknowledgment and Notice of Acknowledgment applies only to the segments of the road that traverse land owned by the Bureau of Land Management, United States Department of the Interior, and does not apply to segments of the road that traverse land owned by any other person or entity. The State of Utah and its political subdivisions reserve the right to make further acknowledgments and notices of acknowledgment with regard to road segments that traverse land owned by other entities, including the United States of America, through one or more of its agencies.

A printed copy of a map showing the location of the road in said county is appended hereto as “Attachment 1,” a printed copy of representative photos of the road is appended hereto as “Attachment 2,” a printed copy of a description of the beginning and ending points of the entire road together with a list of Townships, Ranges and Sections that may be traversed by the road in said county is appended hereto as “Attachment 3,” and a printed copy of the Road Centerline Description Cover Page(s) is appended hereto as “Attachment 4.” The Appendices listed in “Attachment 4” that contain the actual road centerline descriptions are incorporated herein by reference. Affidavits provided by individuals familiar with the road are appended hereto as “Attachment 5.”

A printed copy of this Acknowledgment and Notice of Acknowledgment, together with its Attachments and Appendices, may be viewed and/or obtained at the office of the Utah State Archives.

An electronic copy of this Acknowledgment and Notice of Acknowledgment, together with its Attachments and Appendices, may be viewed and/or downloaded as read-only PDF (Portable Document Format) files via the

Internet at <http://recorded2477roads.utah.gov>.

The owner of the servient estate in the land underlying the road-segments subject to this Acknowledgment and Notice is believed to be the United States of America through one or more of its agencies. Any of such agencies or any other person with a servient ownership claim or a competing dominant estate right-of-way ownership claim, may file a petition in the State District Court for Salt Lake County for a decision regarding the correctness of this Acknowledgment. A claimant shall file a petition within sixty (60) days after receipt of this Notice.

In Witness Whereof, I, John Harja, the official designee of the Governor of the State of Utah, in conformity to the laws of the State (Utah Code Sections 72-5-308 through 310 inclusive), have caused this Acknowledgment and Notice of Acknowledgment to be made.

Signed by my hand in Salt Lake City, Utah, the 5th day of June, 2008.

By the Governor's Designee



John Harja

CERTIFICATION

State of Utah)
 : ss
County of Salt Lake)

I hereby certify that the signer of the foregoing document, John Harja, is personally known by me, has made a voluntary signature and taken an oath stating that he is the official designee of the Governor of the State of Utah and is authorized to sign this document on the Governor's behalf pursuant to Utah Code Section 72-5-309. He further vouched that, based upon information and belief, the facts alleged therein are true.

Dated this 5th day of June, 2008.





Notary Public



Map prepared by the State of Utah
Automated Geographic Reference Center
Room 5130 State Office Building
Salt Lake City Utah 84114
Jun 03, 2008

Spring Creek Road - Daggett County SGID RD_ID RD050009

Land Ownership Categories

- BLM
- Private
- SITLA, State Trust Land
- USFS, National Forest
- State Parks and Recreation
- Tribal, Indian Reservation
- NPS, National Park
- Wilderness
- UDWR Wildlife Reserve
- DOD, Military
- State Sovereign Land
- National Recreation Area
- USFWS, Natl. Wildlife Refuge

Transportation Network

- Spring Creek Road
- Other Roads
- Title V, Issued Or Under Consideration By BLM Or County
- Photo Event Point

Section = 1 Mile

1:31,809
1 inch equals 0.5 miles

Ent 023882 Bk 0068 Pg 0243

Attachment 1

Page 1 of 1

SGID Road Identification Number RD_ID: RD050009

Attachment 2



EP050009006



EP050009002



EP050009005



EP050009009

EP000000000

EP000000000

Spring Creek Road - Daggett County
SGID RD_ID RD050009

Map prepared by the State of Utah
Automated Geographic Reference Center
Room 5130 State Office Building
Salt Lake City, Utah 84114
June 05, 2008



Attachment 3

Beginning & Ending Points and Township, Range, and Section References For:

Popular Name: Spring Creek Road

County: Daggett

County Road Number: B23

State Geographic Information Database (SGID) Road Identification Number: RD050009.

Total Road Length: 4.36 miles more or less.

Beginning at a point on the road centerline located at 40 degrees 59 minutes 24.83 seconds North Latitude and -109 degrees 31 minutes 00.64 seconds West Longitude, which can be converted to mapping accuracy State Plane Utah North Zone NAD 83 feet coordinates of X = 2,187,849.2 feet and Y = 3,526,409.8 feet based on the US Survey Foot conversion.

Ending at a point on the road centerline located at 40 degrees 59 minutes 33.84 seconds North Latitude and -109 degrees 26 minutes 06.79 seconds West Longitude, which can be converted to mapping accuracy State Plane Utah North Zone NAD 83 feet coordinates of X = 2,210,355.1 feet and Y = 3,527,846.6 feet based on the US Survey Foot conversion.

This road may traverse:

Township 3 North Range 21 East, Section(s) 14,23,24, Salt Lake Base & Meridian

Township 3 North Range 22 East, Section(s) 16,17,19,20, Salt Lake Base & Meridian

See Attachment 1 above for a cartographic depiction of the course of this road.

Attachment 4
Road Centerline Description Cover Page(s)

Popular Name: Spring Creek Road

County: Daggett

County Road Number: B23

State Geographic Information Database (SGID) Road Identification Number: RD050009.

Total Road Length: 4.36 miles more or less.

Centerline Descriptions Of Road-Segments That Cross Over Federally Owned Land, Derived From Global Positioning System Data And Cross-checked against USGS Digital Orthophoto Quadrangles Compiled By The Utah Automated Geographic Reference Center And Entered Into The State Geographic Information Database (SGID).

Road-Segments Listed by SGID Road Identification Number (RD ID)	Road-Segment Numbers	Believed Ownership Of Servient Estate	Approximate Segment Length	See Attached Appendix
RD050009	001	FS	2.39 Miles	†(pending)
RD050009	002	BLM	1.04 Miles	A
RD050009	003	ST	0.92 Miles	(not shown)
		Total Road Length	4.36	_____

* Indicates that a Title V permit will be requested, is in process, or has been issued.

† Indicates that road-segments crossing Forest Service land are under consideration by the state and county as of the date of this Acknowledgment and Notice of Acknowledgment.

Attachment 5

AFFIDAVIT OF GENE BRIGGS

SPRING CREEK ROAD

DAGGETT COUNTY, UTAH

ROAD NUMBER B23

State of Utah)
 : ss.
County of Daggett)

GENE BRIGGS, being first duly sworn, deposes and states as follows:

1. I am an adult competent to testify about the matters set forth below based upon my personal knowledge. I currently reside in Daggett County, Utah. I have lived in Daggett County for 55 years. I was employed by the Daggett County Road Department from approximately 1963 to 1965. I was employed as the Daggett County Clerk, Auditor, Recorder and Treasurer from 1967 to 1994.

2. I have traveled and am familiar with a road in Daggett County known as Spring Creek Road. I am also familiar with the land the road traverses. When I first used and observed the road in 1950, it followed the same route as in 2007, when I last observed it. Attached is a Daggett County map showing Spring Creek Road. To the best of my knowledge and based upon my use of and familiarity with this road and the land it traverses, the location and route of the road are correctly illustrated on the attached map.

3. I am informed that the County also identifies this road according to the road number listed above.

4. I have observed that the road has been open to the public for all to use, to come and go as they pleased, since at least as early as 1950 and continuing through 1976 to 2007. Throughout this time period, I observed travel on the road by means of cars, recreational

vehicles, jeeps, motorcycles, ATVs, horses, pickup trucks, commercial trucks, road maintenance vehicles and snowmobiles. Throughout this time period, the road has been used weekly, for more than ten continuous years prior to 1976, and was so used in 2007.

5. Throughout the time period from 1950 to 2007, I have used the road myself for road maintenance, hunting, camping, travel in and through the area and recreation.

6. Throughout the time period described the previous paragraph, I have observed other vehicles from the general public using the road at various times for the uses described in the previous paragraph, plus livestock operations and fishing.

7. It is also the reputation in the community that this road has been open to the public for all to use, to come and go as they pleased, since at least as early as the early 1900s and continuing through 1976 to the present, for the uses described in the previous paragraphs.

8. Prior to 1976, I personally maintained this road.

DATED this 8th day of April, 2008.

Gene Briggs
Gene Briggs

SUBSCRIBED AND SWORN to before me this 8th day of April, 2008.



Gloria Schrader
NOTARY PUBLIC

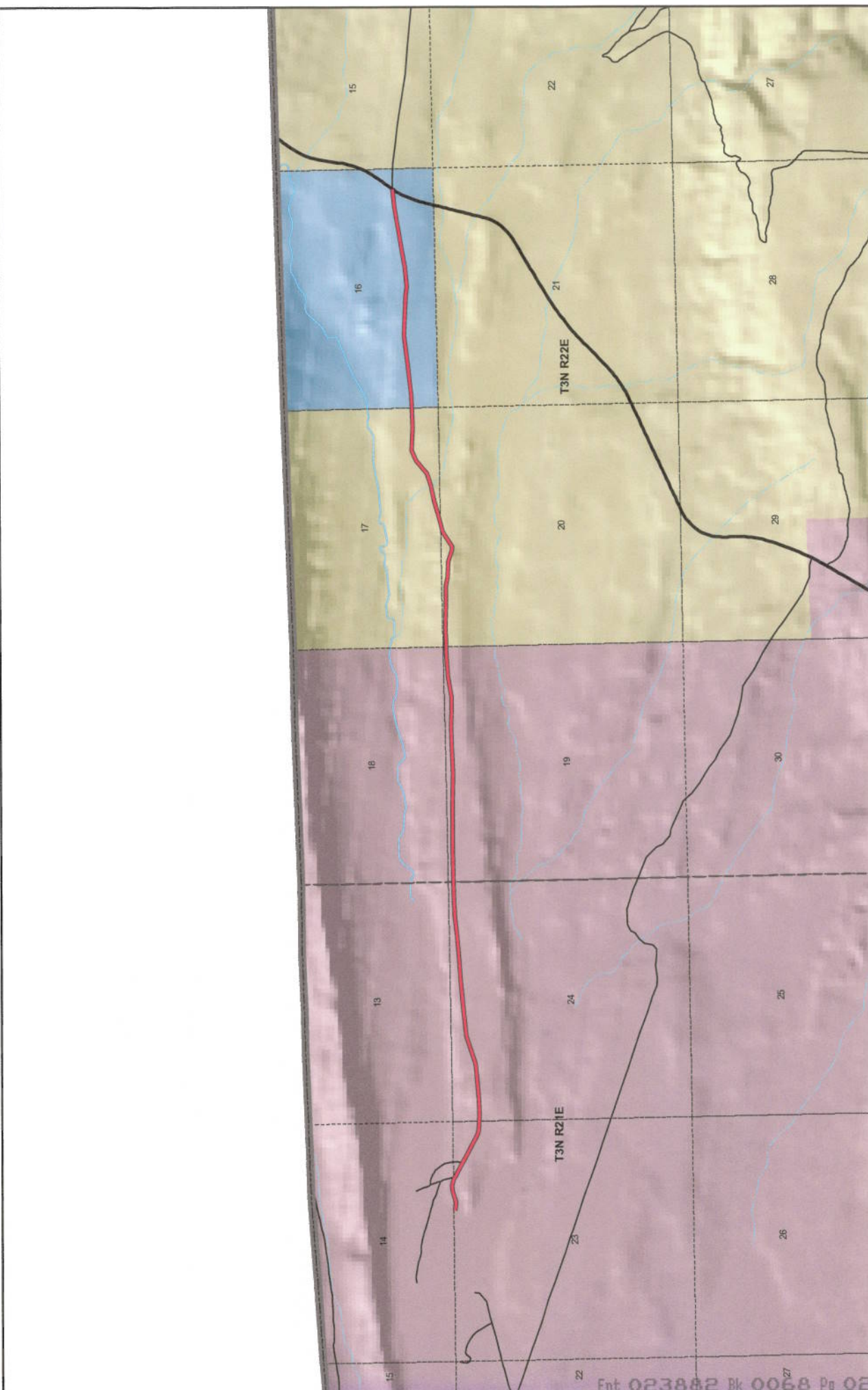

Map prepared by the State of Utah
 Automated Geographic Information Center
 AGRC
 Room 5130 State Office Building
 Salt Lake City, Utah 84114
 Apr 02, 2008

1:34,898
 1 inch equals 0.6 miles

Daggett County Spring Creek Road County Unique - B23

Land Ownership Categories

- BLM
- USFS, National Forest
- SITLA, State Trust Land
- National Recreation Area

Misc

- Wildlife Reserve
- Private
- City / Town Municipalities
- Section = 1 Mile

Transportation Network

- Spring Creek Road
- State / U.S. Highway
- Local Roads

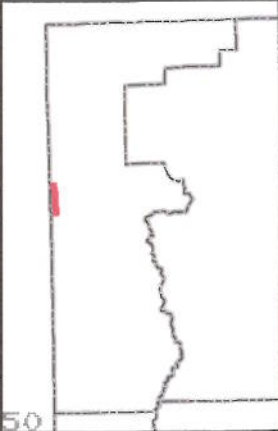

AFFIDAVIT OF BURL D. TWITCHELL

SPRING CREEK ROAD

DAGGETT COUNTY, UTAH

ROAD NUMBER B23

State of Utah)
 : ss.
County of Daggett)

BURL D. TWITCHELL, being first duly sworn, deposes and states as follows:

1. I am an adult competent to testify about the matters set forth below based upon my personal knowledge. I currently reside in Daggett County, Utah. I have lived in Daggett County for 71 years.

2. I have traveled and am familiar with a road in Daggett County known as Spring Creek Road. I am also familiar with the land the road traverses. When I first used and observed the road in 1946, it followed the same route as in 2005, when I last observed it. Attached is a Daggett County map showing Spring Creek Road. To the best of my knowledge and based upon my use of and familiarity with this road and the land it traverses, the location and route of the road are correctly illustrated on the attached map.

3. I am informed that the County also identifies this road according to the road number listed above.

4. I have observed that the road has been open to the public for all to use, to come and go as they pleased, since at least as early as 1946 and continuing through 1976 to 2005. Throughout this time period, I observed travel on the road by means of horseback, horse drawn wagon, cars, recreational vehicles and pick up trucks. Throughout this time period, the road has been used daily, weather permitting, for more than ten continuous years prior to 1976, and was so used in 2005.

5. Throughout the time period from 1946 to 2005, I have used the road myself for hunting, recreation and travel in and through the area.

6. Throughout the time period described in the previous paragraph, I have observed other vehicles from the general public using the road at various times for the uses described in the previous paragraph, plus oil and gas exploration and development, farming and livestock operations.

7. It is also the reputation in the community that this road has been open to the public for all to use, to come and go as they pleased, since at least as early as the early 1900s and continuing through 1976 to the present, for the uses described in the previous paragraphs.

8. Prior to 1976, I participated in construction and maintenance activities on the road. In 1951 I worked with County Road boss Albert Tinker grading and graveling the road.

DATED this 8 day of April, 2008.

Burl D. Twitchell

SUBSCRIBED AND SWORN to before me this 8th day of April, 2008.

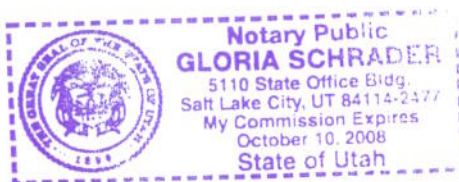

NOTARY PUBLIC



Map prepared by the State of Idaho
Automated Geoprocessing Center
AGRC
Room 5130 State Office Building
Sail Lake City, Utah 84114
Apr 02, 2008

1:34,898
1 inch equals 0.6 miles





Daggett County Spring Creek Road County Unique - B23

<p>Land Ownership Categories</p> <ul style="list-style-type: none"> BLM USFS, National Forest SITLA, State Trust Land National Recreation Area 	<p>Misc</p> <ul style="list-style-type: none"> City / Town Municipalities Section = 1 Mile 	<p>Transportation Network</p> <ul style="list-style-type: none"> Spring Creek Road State / U.S. Highway Local Roads
---	--	---

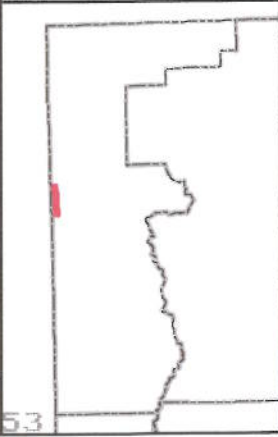

Appendix A to Attachment 4

Popular Name: Spring Creek Road

County: Daggett

County Road Number: B23

State Geographic Information Database (SGID) Road Identification Number: RD050009.

Road-Segment Number: 002

Road-Segment Length: 1.04 miles more or less.

Believed owner of the land underlying this road-segment is: Bureau of Land Management.

The following description is based upon the geographic coordinate system using the NAD83 Datum. The source is GPS mapping grade data as indicated in the metadata and/or the transportation data model of the State of Utah Geographic Information Database (SGID).

The road-segment itself is the monument that is identified by its physical presence on the land. The location of said physical presence is closely approximated by mapping grade Global Positioning System (GPS) data. Said data are checked against the corresponding gray-scale 1-meter Digital Orthophoto Quadrangles published by the United States Geological Survey (USGS) to verify a reasonable degree of accuracy. In circumstances where accurate satellite signal acquisition is not possible, such as deep, narrow canyons or under a canopy of dense foliage, or where very sharp curves in the road make accuracy questionable, such portions of the road were digitized from the corresponding gray-scale 1-meter Digital Orthophoto Quadrangles published by the United States Geological Survey (USGS).

This road-segment may traverse:

Township 3 North Range 22 East, Section(s) 17,20, Salt Lake Base & Meridian

The following description closely approximates the location of the centerline of the physical monument (Spring Creek Road)-- Segment 002 based on mapping grade Global Positioning System (GPS) data as defined above:

Beginning at a point on the road center line located at 40 degrees 59 minutes 24.31 seconds North Latitude and -109 degrees 28 minutes 18.65 seconds West Longitude, which can be converted to mapping accuracy State Plane Utah North Zone NAD 83 feet coordinates of X = 2,200,269.6 feet and Y = 3,526,644.1 feet; thence the following courses along the said road center line:

thence North 88 Degrees 55 Minutes 47 Seconds East 104.8 feet
thence North 88 Degrees 31 Minutes 35 Seconds East 313.8 feet
thence South 89 Degrees 59 Minutes 07 Seconds East 538.2 feet
thence South 88 Degrees 49 Minutes 09 Seconds East 248.2 feet
thence South 89 Degrees 47 Minutes 30 Seconds East 138.5 feet
thence South 77 Degrees 58 Minutes 15 Seconds East 185.4 feet
thence South 88 Degrees 16 Minutes 05 Seconds East 318.5 feet
thence South 81 Degrees 48 Minutes 14 Seconds East 33.2 feet
thence South 73 Degrees 18 Minutes 16 Seconds East 190.5 feet
thence South 69 Degrees 35 Minutes 19 Seconds East 92.6 feet
thence North 87 Degrees 07 Minutes 13 Seconds East 73.9 feet
thence North 56 Degrees 45 Minutes 14 Seconds East 308 feet

thence North 61 Degrees 36 Minutes 28 Seconds East 73.3 feet
thence North 72 Degrees 41 Minutes 36 Seconds East 187.7 feet
thence North 72 Degrees 42 Minutes 06 Seconds East 160.8 feet
thence North 74 Degrees 58 Minutes 24 Seconds East 368.7 feet
thence North 76 Degrees 19 Minutes 20 Seconds East 263 feet
thence North 78 Degrees 24 Minutes 14 Seconds East 75.6 feet
thence North 71 Degrees 27 Minutes 24 Seconds East 288.8 feet
thence North 49 Degrees 19 Minutes 14 Seconds East 357.3 feet
thence North 65 Degrees 59 Minutes 44 Seconds East 241.1 feet
thence South 87 Degrees 25 Minutes 24 Seconds East 516.8 feet
thence North 87 Degrees 13 Minutes 02 Seconds East 422.6 feet more or less to **the ending**

point at: 40 degrees 59 minutes 30.68 seconds North Latitude and -109 degrees 27 minutes 9.8 seconds West Longitude, which can be converted to mapping accuracy State Plane Utah North Zone NAD 83 feet coordinates of X = 2,205,532.5 feet and Y = 3,527,412.5 feet.