

**Acknowledgment and
Notice of Acknowledgment
of Acceptance of R.S. 2477
Right-of-Way Grant**

Ent 023885 Bk 68 Pg 280
Date: 11-JUN-2008 9:51AM
Fee: None
Filed By: KP
KERI PALLESEN, Recorder
DAGGETT COUNTY
For: GOVERNOR STATE OF UTAH

THE STATE OF UTAH

TO ALL WHOM THESE PRESENTS SHALL COME, Greeting:

Know ye, This is an Acknowledgment and Notice of Acknowledgment made under Utah Code Sections 72-5-309 through 310 inclusive, that the grant of the United States of America of “the right of way for the construction of highways over public lands, not reserved for public uses” under United States Revised Statutes 2477 (43 U.S.C. Section 932 (repealed October 21, 1976, with proviso recognizing the validity of rights-of-way already established)) was accepted for and on behalf of the State of Utah and its political subdivision Daggett County as it pertains to the highway located in Daggett County known as Pipeline Road; County Road Number: B26; State Geographic Information Database (SGID) Road Identification Number: RD050012. Total road length is 0.77 miles more or less.

The reason for this Acknowledgment and Notice of Acknowledgment includes, but is not limited to, the fact that the road was constructed, mechanically, or by continuous use as a public highway for a period of at least ten years, over public lands not reserved for public uses, prior to the earlier of (a) the October 21, 1976 repeal of R.S. 2477 or (b) the date the servient estate was reserved for public uses.

This Acknowledgment and Notice of Acknowledgment applies only to the segments of the road that traverse land owned by the Bureau of Land Management, United States Department of the Interior, and does not apply to segments of the road that traverse land owned by any other person or entity. The State of Utah and its political subdivisions reserve the right to make further acknowledgments and notices of acknowledgment with regard to road segments that traverse land owned by other entities, including the United States of America, through one or more of its agencies.

A printed copy of a map showing the location of the road in said county is appended hereto as “Attachment 1,” a printed copy of representative photos of the road is appended hereto as “Attachment 2,” a printed copy of a description of the beginning and ending points of the entire road together with a list of Townships, Ranges and Sections that may be traversed by the road in said county is appended hereto as “Attachment 3,” and a printed copy of the Road Centerline Description Cover Page(s) is appended hereto as “Attachment 4.” The Appendices listed in “Attachment 4” that contain the actual road centerline descriptions are incorporated herein by reference. Affidavits provided by individuals familiar with the road are appended hereto as “Attachment 5.”

A printed copy of this Acknowledgment and Notice of Acknowledgment, together with its Attachments and Appendices, may be viewed and/or obtained at the office of the Utah State Archives.

An electronic copy of this Acknowledgment and Notice of Acknowledgment, together with its Attachments and Appendices, may be viewed and/or downloaded as read-only PDF (Portable Document Format) files via the

Internet at <http://recorded2477roads.utah.gov>.

The owner of the servient estate in the land underlying the road-segments subject to this Acknowledgment and Notice is believed to be the United States of America through one or more of its agencies. Any of such agencies or any other person with a servient ownership claim or a competing dominant estate right-of-way ownership claim, may file a petition in the State District Court for Salt Lake County for a decision regarding the correctness of this Acknowledgment. A claimant shall file a petition within sixty (60) days after receipt of this Notice.

In Witness Whereof, I, John Harja, the official designee of the Governor of the State of Utah, in conformity to the laws of the State (Utah Code Sections 72-5-308 through 310 inclusive), have caused this Acknowledgment and Notice of Acknowledgment to be made.

Signed by my hand in Salt Lake City, Utah, the 5th day of June, 2008.

By the Governor's Designee



John Harja

CERTIFICATION

State of Utah)
 : ss
County of Salt Lake)

I hereby certify that the signer of the foregoing document, John Harja, is personally known by me, has made a voluntary signature and taken an oath stating that he is the official designee of the Governor of the State of Utah and is authorized to sign this document on the Governor's behalf pursuant to Utah Code Section 72-5-309. He further vouched that, based upon information and belief, the facts alleged therein are true.

Dated this 5th day of June, 2008.

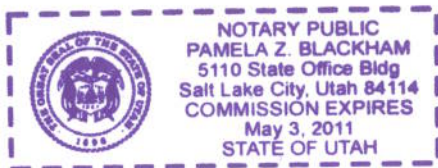

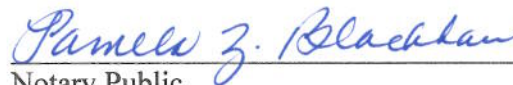

Notary Public

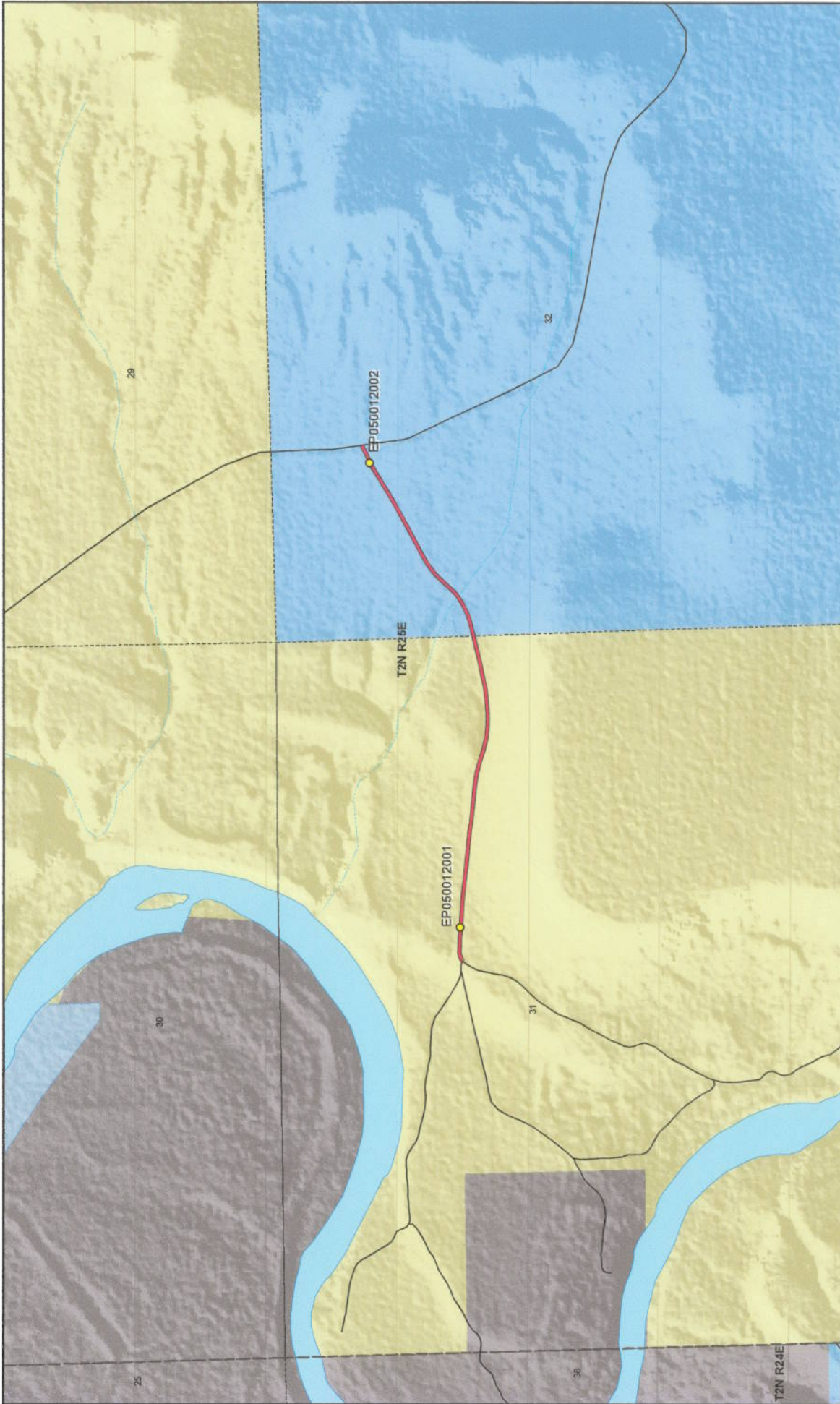

Map prepared by the State of Utah
Automated Geographic Reference Center
Room 5130 State Office Building
Salt Lake City, Utah 84114
Jun 05, 2008

Pipeline Road - Daggett County SGID RD_ID RD050012

Land Ownership Categories

- BLM
- Private
- SITLA, State Trust Land
- USFS, National Forest
- State Parks and Recreation
- Tribal, Indian Reservation
- NPS, National Park
- Wilderness
- UDWR, Wildlife Reserve
- DOD, Military
- State Sovereign Land
- National Recreation Area
- USFWS, Natl. Wildlife Refuge

Transportation Network

- Pipeline Road
- Other Roads
- Title V, Issued Or Under Consideration By BLM Or County
- Photo Event Point
- Section = 1 Mile

1:11,758
1 inch equals 0.2 miles

Attachment 2



EP050012001



EP050012002

EP000000000

EP000000000

EP000000000

EP000000000

Pipeline Road - Daggett County
SGID RD_ID RD050012

Map prepared by the State of Utah
Automated Geographic Reference Center
Room 5130 State Office Building
Salt Lake City, Utah 84114
June 05, 2008



Attachment 3

Beginning & Ending Points and Township, Range, and Section References For:

Popular Name: Pipeline Road

County: Daggett

County Road Number: B26

State Geographic Information Database (SGID) Road Identification Number: RD050012.

Total Road Length: 0.77 miles more or less.

Beginning at a point on the road centerline located at 40 degrees 52 minutes 9.6 seconds North Latitude and -109 degrees 08 minutes 06.09 seconds West Longitude, which can be converted to mapping accuracy State Plane Utah North Zone NAD 83 feet coordinates of X = 2,294,422.2 feet and Y = 3,485,016.2 feet based on the US Survey Foot conversion.

Ending at a point on the road centerline located at 40 degrees 52 minutes 16.13 seconds North Latitude and -109 degrees 07 minutes 16.61 seconds West Longitude, which can be converted to mapping accuracy State Plane Utah North Zone NAD 83 feet coordinates of X = 2,298,204.1 feet and Y = 3,485,780.1 feet based on the US Survey Foot conversion.

This road may traverse:

Township 2 North Range 25 East, Section(s) 31,32, Salt Lake Base & Meridian
See Attachment 1 above for a cartographic depiction of the course of this road.

**Attachment 4
Road Centerline Description Cover Page(s)**

Popular Name: Pipeline Road

County: Daggett

County Road Number: B26

State Geographic Information Database (SGID) Road Identification Number: RD050012.

Total Road Length: 0.77 miles more or less.

Centerline Descriptions Of Road-Segments That Cross Over Federally Owned Land, Derived From Global Positioning System Data And Cross-checked against USGS Digital Orthophoto Quadrangles Compiled By The Utah Automated Geographic Reference Center And Entered Into The State Geographic Information Database (SGID).

Road-Segments Listed by SGID Road Identification Number (RD_ID)	Road-Segment Numbers	Believed Ownership Of Servient Estate	Approximate Segment Length	See Attached Appendix
RD050012	001	BLM	0.46 Miles	A
RD050012	002	ST	0.31 Miles	(not shown)
		Total Road Length	0.77	_____

* Indicates that a Title V permit will be requested, is in process, or has been issued.

† Indicates that road-segments crossing Forest Service land are under consideration by the state and county as of the date of this Acknowledgment and Notice of Acknowledgment.

Attachment 5

AFFIDAVIT OF WRIGHT DICKINSON

PIPELINE ROAD

DAGGETT COUNTY, UTAH

ROAD NUMBER B26

State of Utah)
 : ss.
County of Daggett)

WRIGHT DICKINSON, being first duly sworn, deposes and states as follows:

1. I am an adult competent to testify about the matters set forth below based upon my personal knowledge. I currently reside in Moffat County, Colorado. I was born in Rock Springs, Wyoming in 1931, have lived in the Three Corners area of Northeastern Utah, Southern Wyoming and Northwestern Colorado all of my life, and currently on the Vermillion Ranch in Colorado, not far from the Browns Park area.

2. I have traveled and am familiar with a road in Daggett County known as Pipeline Road. I am also familiar with the land the road traverses. When I first used and observed the road in the mid 1950s, it followed the same route as in 2008, when I last observed it. Attached is a Daggett County map showing Pipeline Road. To the best of my knowledge and based upon my use of and familiarity with this road and the land it traverses, the location and route of the road are correctly illustrated on the attached map.

3. I am informed that the County also identifies this road according to the road number listed above.

4. I have observed that the road has been open to the public for all to use, to come and go as they pleased, since at least as early as the mid 1950s and continuing through 1976 to 2008. Throughout this time period, I observed travel on the road by means of horseback, cars, recreational vehicles and trucks of all sizes. Throughout this time period, the road has been used

weekly, for more than ten continuous years prior to 1976, and is so used presently.

5. Throughout the time period from the mid 1950s to the present, I have used the road myself for access to a ranch on the other side of the river, livestock operations and travel in and through the area.

6. Throughout the time period described the previous paragraph, I have observed other vehicles from the general public using the road at various times for the uses described in the previous paragraph, plus hunting, fishing, pipeline maintenance, residential access, farming and livestock operations.

7. It is also the reputation in the community that this road has been open to the public for all to use, to come and go as they pleased, since at least as early as the late 1800s and continuing through 1976 to the present, for the uses described in the previous paragraphs.

8. Prior to 1976, I observed construction and maintenance activities on the road and have observed the graded surface of the road.

DATED this 7 day of April, 2008.

Wright Dickinson
Wright Dickinson

SUBSCRIBED AND SWORN to before me this 7th day of April, 2008.

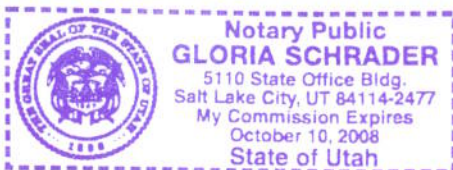

Gloria Schrader
NOTARY PUBLIC

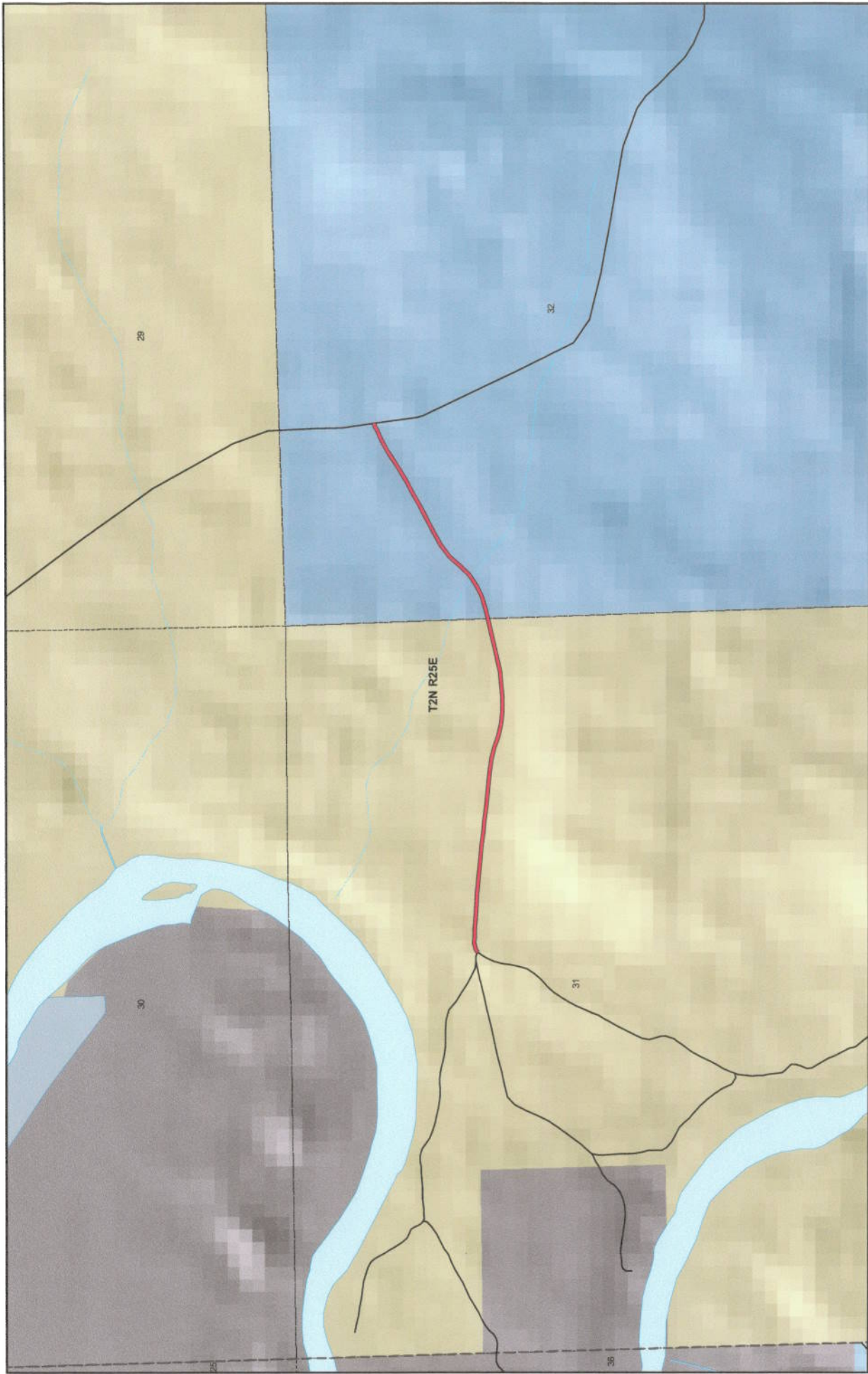

1:11,197
1 inch equals 0.2 miles



Map prepared by the State of Utah
Automated Geographic Reference Center
Room 5130 State Office Building
Salt Lake City, Utah 84114
Apr 02, 2008



Daggett County PIPELINE ROAD County Unique - B26

<p>Land Ownership Categories</p> <ul style="list-style-type: none"> BLM USFS, National Forest SITLA, State Trust Land National Recreation Area 	<p>Misc</p> <ul style="list-style-type: none"> Wildlife Reserve Private City / Town Municipalities Section = 1 Mile 	<p>Transportation Network</p> <ul style="list-style-type: none"> PIPELINE ROAD State / U.S. Highway Local Roads
---	---	---

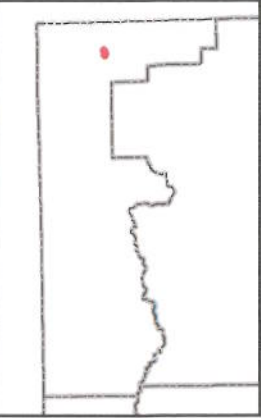

AFFIDAVIT OF ALEXANDER S. RADOSEVICH

PIPELINE ROAD

DAGGETT COUNTY, UTAH

ROAD NUMBER B26

State of Utah)
 : ss.
County of Daggett)

ALEXANDER S. RADOSEVICH, being first duly sworn, deposes and states as follows:

1. I am an adult competent to testify about the matters set forth below based upon my personal knowledge. I currently reside in Daggett County, Utah. I was born in Rock Springs, Wyoming in 1935, have lived in the Three Corners area of Northeastern Utah, Southern Wyoming and Northwestern Colorado all of my life, and currently at the Willow Creek Ranch in Brown's Park, Daggett County, Utah.

2. I have traveled and am familiar with a road in Daggett County known as Pipeline Road. I am also familiar with the land the road traverses. When I first used and observed the road in 1941, it followed the same route as in 2008, when I last observed it. Attached is a Daggett County map showing Pipeline Road. To the best of my knowledge and based upon my use of and familiarity with this road and the land it traverses, the location and route of the road are correctly illustrated on the attached map.

3. I am informed that the County also identifies this road according to the road number listed above.

4. I have observed that the road has been open to the public for all to use, to come and go as they pleased, since at least as early as 1941 and continuing through 1976 to the present. Throughout this time period, I observed travel on the road by means of horseback, cars,

recreational vehicles, motorcycles and trucks of all sizes. Throughout this time period, the road has been used weekly, for more than ten continuous years prior to 1976, and is so used presently.

5. Throughout the time period from 1941 to the present, I have used the road myself to travel in and through the area, hunting, fishing, livestock operations, and recreation.

6. Throughout the time period described the previous paragraph, I have observed other vehicles from the general public using the road at various times for the uses described in the previous paragraph, plus government access, residential access and pipeline access and maintenance.

7. It is also the reputation in the community that this road has been open to the public for all to use, to come and go as they pleased, since at least as early as the early 1900s and continuing through 1976 to the present, for the uses described in the previous paragraphs.

8. Prior to 1976, I observed construction and maintenance activities on the road including grading.

DATED this 8 day of April, 2008.



Alexander S. Radosevich

SUBSCRIBED AND SWORN to before me this 8th day of April, 2008.

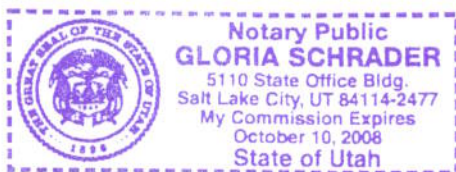



NOTARY PUBLIC

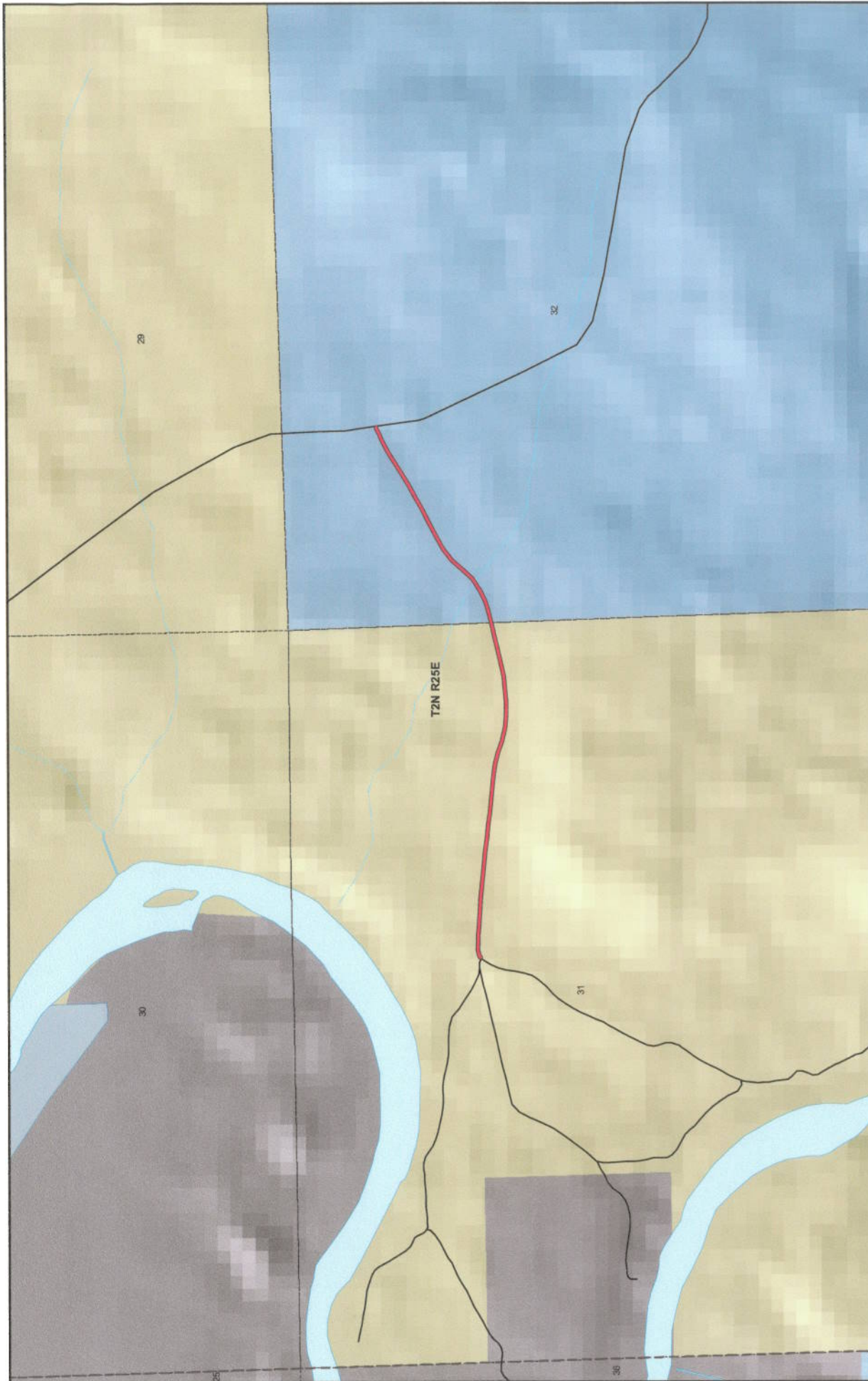

Map prepared by the State of Utah
 Automated Geographic Reference Center
 Room 5130 State Office Building
 Salt Lake City, Utah 84114
 Apr 02, 2008

Daggett County PIPELINE ROAD County Unique - B26

Land Ownership Categories BLM USFS, National Forest SITLA, State Trust Land National Recreation Area	Misc Wildlife Reserve Private	City / Town Municipalities Section = 1 Mile	Transportation Network PIPELINE ROAD State / U.S. Highway Local Roads
---	--	--	---

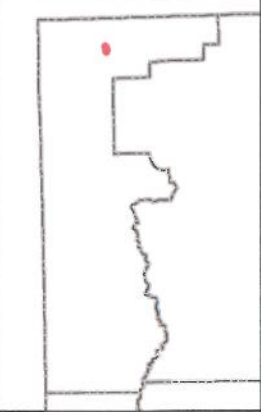

Appendix A to Attachment 4

Popular Name: Pipeline Road

County: Daggett

County Road Number: B26

State Geographic Information Database (SGID) Road Identification Number: RD050012.

Road-Segment Number: 001

Road-Segment Length: 0.46 miles more or less.

Believed owner of the land underlying this road-segment is: Bureau of Land Management.

The following description is based upon the geographic coordinate system using the NAD83 Datum. The source is GPS mapping grade data as indicated in the metadata and/or the transportation data model of the State of Utah Geographic Information Database (SGID).

The road-segment itself is the monument that is identified by its physical presence on the land. The location of said physical presence is closely approximated by mapping grade Global Positioning System (GPS) data. Said data are checked against the corresponding gray-scale 1-meter Digital Orthophoto Quadrangles published by the United States Geological Survey (USGS) to verify a reasonable degree of accuracy. In circumstances where accurate satellite signal acquisition is not possible, such as deep, narrow canyons or under a canopy of dense foliage, or where very sharp curves in the road make accuracy questionable, such portions of the road were digitized from the corresponding gray-scale 1-meter Digital Orthophoto Quadrangles published by the United States Geological Survey (USGS).

This road-segment may traverse:

Township 2 North Range 25 East, Section(s) 31, Salt Lake Base & Meridian

The following description closely approximates the location of the centerline of the physical monument (Pipeline Road)-- Segment 001 based on mapping grade Global Positioning System (GPS) data as defined above:

Beginning at a point on the road center line located at 40 degrees 52 minutes 9.6 seconds North Latitude and -109 degrees 08 minutes 06.09 seconds West Longitude, which can be converted to mapping accuracy State Plane Utah North Zone NAD 83 feet coordinates of X = 2,294,422.2 feet and Y = 3,485,016.2 feet; thence the following courses along the said road center line:

thence North 48 Degrees 14 Minutes 15 Seconds East 22.3 feet
thence North 75 Degrees 13 Minutes 44 Seconds East 46.1 feet
thence South 86 Degrees 52 Minutes 14 Seconds East 54.2 feet
thence South 88 Degrees 36 Minutes 48 Seconds East 54.5 feet
thence South 88 Degrees 14 Minutes 55 Seconds East 45 feet
thence South 85 Degrees 57 Minutes 04 Seconds East 128.7 feet
thence South 86 Degrees 55 Minutes 07 Seconds East 82.5 feet
thence South 84 Degrees 45 Minutes 40 Seconds East 84.4 feet
thence South 84 Degrees 48 Minutes 14 Seconds East 85 feet
thence South 83 Degrees 51 Minutes 20 Seconds East 87.2 feet
thence South 85 Degrees 02 Minutes 55 Seconds East 89 feet

thence South 84 Degrees 15 Minutes 10 Seconds East 89.8 feet
thence South 83 Degrees 47 Minutes 20 Seconds East 89.2 feet
thence South 83 Degrees 57 Minutes 06 Seconds East 88.5 feet
thence South 83 Degrees 52 Minutes 47 Seconds East 87.5 feet
thence South 84 Degrees 56 Minutes 58 Seconds East 87.3 feet
thence South 83 Degrees 48 Minutes 24 Seconds East 86.5 feet
thence South 82 Degrees 36 Minutes 47 Seconds East 85.4 feet
thence South 75 Degrees 59 Minutes 04 Seconds East 86 feet
thence South 71 Degrees 50 Minutes 10 Seconds East 87.9 feet
thence South 77 Degrees 02 Minutes 24 Seconds East 92.7 feet
thence South 84 Degrees 15 Minutes 58 Seconds East 93 feet
thence North 88 Degrees 38 Minutes 43 Seconds East 92.5 feet
thence North 85 Degrees 35 Minutes 24 Seconds East 92.4 feet
thence North 82 Degrees 32 Minutes 10 Seconds East 92.6 feet
thence North 77 Degrees 31 Minutes 27 Seconds East 93.6 feet
thence North 77 Degrees 26 Minutes 21 Seconds East 93 feet
thence North 76 Degrees 24 Minutes 32 Seconds East 93 feet
thence North 77 Degrees 18 Minutes 34 Seconds East 92 feet
thence North 75 Degrees 49 Minutes 24 Seconds East 18.4 feet more or less to **the ending**

point at: 40 degrees 52 minutes 08.36 seconds North Latitude and -109 degrees 07 minutes 35.05 seconds West Longitude, which can be converted to mapping accuracy State Plane Utah North Zone NAD 83 feet coordinates of X = 2,296,809.0 feet and Y = 3,484,955.9 feet.