

**Acknowledgment and
Notice of Acknowledgment
of Acceptance of R.S. 2477
Right-of-Way Grant**

THE STATE OF UTAH

TO ALL WHOM THESE PRESENTS SHALL COME, Greeting:

Know ye, This is an Acknowledgment and Notice of Acknowledgment made under Utah Code Sections 72-5-309 through 310 inclusive, that the grant of the United States of America of “the right of way for the construction of highways over public lands, not reserved for public uses” under United States Revised Statutes 2477 (43 U.S.C. Section 932 (repealed October 21, 1976, with proviso recognizing the validity of rights-of-way already established)) was accepted for and on behalf of the State of Utah and its political subdivision Daggett County as it pertains to the highway located in Daggett County known as D19; County Road Number: D19; State Geographic Information Database (SGID) Road Identification Number: RD050045. Total road length is 1.84 miles more or less.

The reason for this Acknowledgment and Notice of Acknowledgment includes, but is not limited to, the fact that the road was constructed, mechanically, or by continuous use as a public highway for a period of at least ten years, over public lands not reserved for public uses, prior to the earlier of (a) the October 21, 1976 repeal of R.S. 2477 or (b) the date the servient estate was reserved for public uses.

This Acknowledgment and Notice of Acknowledgment applies only to the segments of the road that traverse land owned by the Bureau of Land Management, United States Department of the Interior, and does not apply to segments of the road that traverse land owned by any other person or entity. The State of Utah and its political subdivisions reserve the right to make further acknowledgments and notices of acknowledgment with regard to road segments that traverse land owned by other entities, including the United States of America, through one or more of its agencies.

A printed copy of a map showing the location of the road in said county is appended hereto as “Attachment 1,” a printed copy of representative photos of the road is appended hereto as “Attachment 2,” a printed copy of a description of the beginning and ending points of the entire road together with a list of Townships, Ranges and Sections that may be traversed by the road in said county is appended hereto as “Attachment 3,” and a printed copy of the Road Centerline Description Cover Page(s) is appended hereto as “Attachment 4.” The Appendices listed in “Attachment 4” that contain the actual road centerline descriptions are incorporated herein by reference. Affidavits provided by individuals familiar with the road are appended hereto as “Attachment 5.”

A printed copy of this Acknowledgment and Notice of Acknowledgment, together with its Attachments and Appendices, may be viewed and/or obtained at the office of the Utah State Archives.

An electronic copy of this Acknowledgment and Notice of Acknowledgment, together with its Attachments and Appendices, may be viewed and/or downloaded as read-only PDF (Portable Document Format) files via the

Internet at <http://recorded2477roads.utah.gov>.

The owner of the servient estate in the land underlying the road-segments subject to this Acknowledgment and Notice is believed to be the United States of America through one or more of its agencies. Any of such agencies or any other person with a servient ownership claim or a competing dominant estate right-of-way ownership claim, may file a petition in the State District Court for Salt Lake County for a decision regarding the correctness of this Acknowledgment. A claimant shall file a petition within sixty (60) days after receipt of this Notice.

In Witness Whereof, I, John Harja, the official designee of the Governor of the State of Utah, in conformity to the laws of the State (Utah Code Sections 72-5-308 through 310 inclusive), have caused this Acknowledgment and Notice of Acknowledgment to be made.

Signed by my hand in Salt Lake City, Utah, the 19th day of August, 2009.

By the Governor's Designee

John Harja

CERTIFICATION

State of Utah)
 : ss
County of Salt Lake)

I hereby certify that the signer of the foregoing document, John Harja, is personally known by me, has made a voluntary signature and taken an oath stating that he is the official designee of the Governor of the State of Utah and is authorized to sign this document on the Governor's behalf pursuant to Utah Code Section 72-5-309. He further vouched that, based upon information and belief, the facts alleged therein are true.

Dated this 19th day of August, 2009.



Notary Public

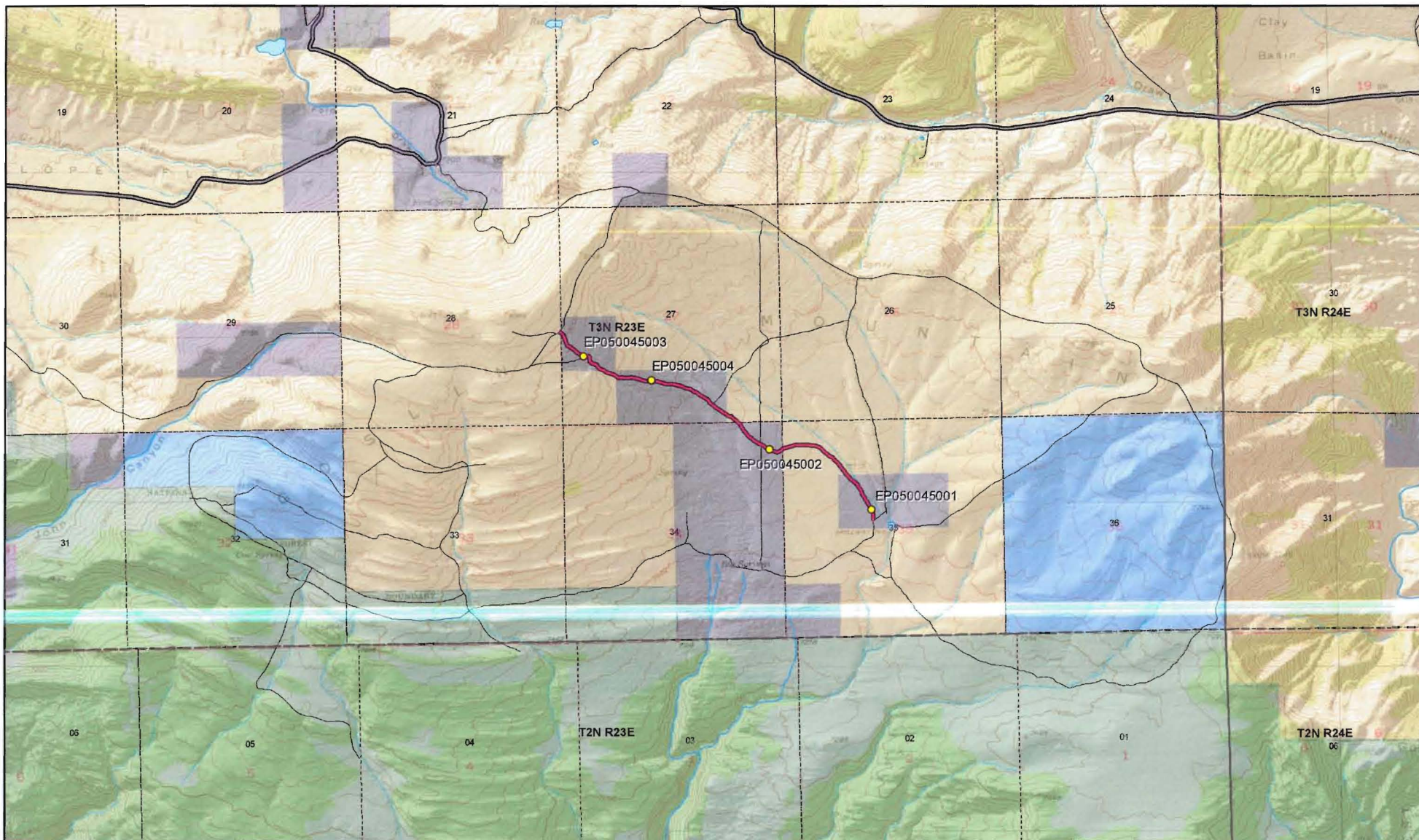

Scale
1:38,768
1 inch = 0.61 miles

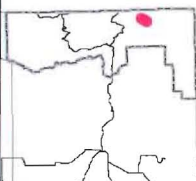

D19 - Daggett County
SGID RD_ID RD050045 CO_UNIQUE D19

Land Ownership Categories

- BLM
- Private
- SITLA, State Trust Land
- USFS, National Forest
- National Recreation Area
- UDWR Wildlife Reserve

Misc

- Photo Event Point
- Section = 1 Mile

Transportation Network

- D19
- Title V: Issued Or Under Consideration By BLM Or County
- County B Road
- State / U.S. Highway
- Other Roads

Map prepared by the State of Utah
Automated Geographic Reference Center
Room 5130 State Office Building
Salt Lake City, Utah 84114
Dec 09, 2008



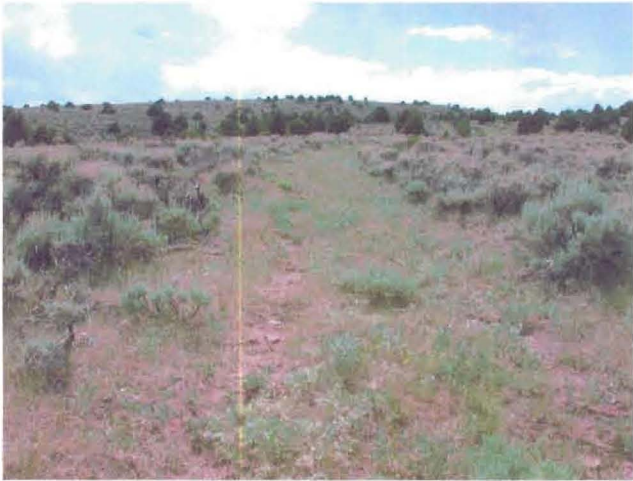

EP050045004



EP050045001



EP050045002



EP050045003

EP000000000

EP000000000



D19 - Daggett County
SGID RD_ID RD050045

Map prepared by the State of Utah
 Automated Geographic Reference Center
 Room 5130 State Office Building
 Salt Lake City, Utah 84114
 June 08, 2009



Attachment 3

Beginning & Ending Points and Township, Range, and Section References For:

Popular Name: D19

County: Daggett

County Road Number: D19

State Geographic Information Database (SGID) Road Identification Number: RD050045.

Total Road Length: 1.84 miles more or less.

Beginning at a point on the road centerline located at 40 degrees 58 minutes 03.08 seconds North Latitude and -109 degrees 19 minutes 04.53 seconds West Longitude, which can be converted to mapping accuracy State Plane Utah North Zone NAD 83 feet coordinates of X = 2,242,956.4 feet and Y = 3,519,455.4 feet based on the US Survey Foot conversion.

Ending at a point on the road centerline located at 40 degrees 57 minutes 16.22 seconds North Latitude and -109 degrees 17 minutes 027.1 seconds West Longitude, which can be converted to mapping accuracy State Plane Utah North Zone NAD 83 feet coordinates of X = 2,250,548.4 feet and Y = 3,514,902.8 feet based on the US Survey Foot conversion.

This road may traverse:

Township 3 North Range 23 East, Section(s) 27,28,34,35, Salt Lake Base & Meridian
See Attachment 1 above for a cartographic depiction of the course of this road.

Attachment 4 **Road Centerline Description Cover Page(s)**

Popular Name: D19

County: Daggett

County Road Number: D19

State Geographic Information Database (SGID) Road Identification Number: RD050045.

Total Road Length: 1.84 miles more or less.

Centerline Descriptions Of Road-Segments That Cross Over Federally Owned Land, Derived From Global Positioning System Data And Cross-checked against USGS Digital Orthophoto Quadrangles Compiled By The Utah Automated Geographic Reference Center And Entered Into The State Geographic Information Database (SGID).

Road-Segments Listed by SGID Road Identification Number (RD_ID)	Road-Segment Numbers	Believed Ownership Of Servient Estate	Approximate Segment Length	See Attached Appendix
RD050045	001	BLM	0.01 Miles	A
RD050045	002	ST	0.28 Miles	(not shown)
RD050045	003	BLM	0.07 Miles	B
RD050045	004	ST	0.55 Miles	(not shown)
RD050045	005	BLM	0.06 Miles	C
RD050045	006	ST	0.26 Miles	(not shown)
RD050045	007	BLM	0.35 Miles	D
RD050045	008	ST	0.25 Miles	(not shown)
		Total Road Length	1.84	_____

* Indicates that a Title V permit will be requested, is in process, or has been issued.

† Indicates that road-segments crossing Forest Service land are under consideration by the state and county as of the date of this Acknowledgment and Notice of Acknowledgment.

Attachment 5

AFFIDAVIT OF GENE BRIGGS
D19 ROAD
DAGGETT COUNTY, UTAH
DAGGETT COUNTY ROAD D19

State of Utah)
 : ss.
County of Daggett)

I, GENE BRIGGS, testify and declare under oath as follows:

1. I am an adult competent to testify about the matters set forth in this affidavit. My testimony is based upon my personal knowledge and experience. I was born on April 4, 1933, in Manila, Daggett County, Utah. I have lived in Daggett County most of my life. I was employed by the Daggett County Road Department from 1963 to 1965. I was also employed by Daggett County as Daggett County Clerk, Auditor and Treasurer from January 1967 to December 31, 1994.

2. I have traveled and am familiar with D19 Road, Daggett County Road D19 and the land it traverses.

3. I took the following steps to verify that the Road I refer to in this affidavit and D19 Road (the “ Road”) are the same road:

a. I examined a large Daggett County map depicting the Road in relation to other roads, intersections and landmarks. I observed the Road on the large map verifying that it is accurately depicted on the map and it is the road I refer to herein.

b. I examined the map attached to this affidavit depicting the Road and surrounding area and verified that the Road is accurately depicted on the map and is the Road I refer to herein.

c. I examined ground photos depicting the Road and surrounding area and verified that the Road is accurately depicted on the photos and is the Road I refer to herein.

4. I personally traveled the Road from the early 1950s through 1976 and continuing until 2004, ("the Time Period of My Experience"). It is the reputation in the community that the Road was traveled as early as the early 1900s, prior to my earliest recollection. The road accesses a spring used by sheep herders and cattle ranchers for years.

5. When I last traveled and observed the Road in 2004, it followed the same route as in the early 1950s, when I first traveled and observed it.

6. During the Time Period of My Experience the Road has been traveled daily, weather permitting during hunting seasons and weekly, weather permitting throughout the rest of the year. Based upon my observation during the Time Period of My Experience, the road was continuously used as a public thoroughfare by members of the public for public purposes whenever it was necessary and convenient for them to do so and I have never known the use of the road to have been interrupted by any means.

7. During the Time Period of My Experience I have personally traveled the Road by various means, including pickup truck and ATVs, and I have observed others from the general public use the Road by the same means and motorcycles and snowmobiles.

8. During the Time Period of My Experience I have personally used the Road for recreation and hunting and I have observed others from the general public using the Road for the same purposes and livestock operations.

DATED this 17th day of December, 2008.

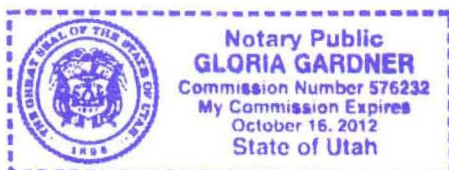

GENE BRIGGS

SUBSCRIBED AND SWORN to before me this 17th day of December, 2008.



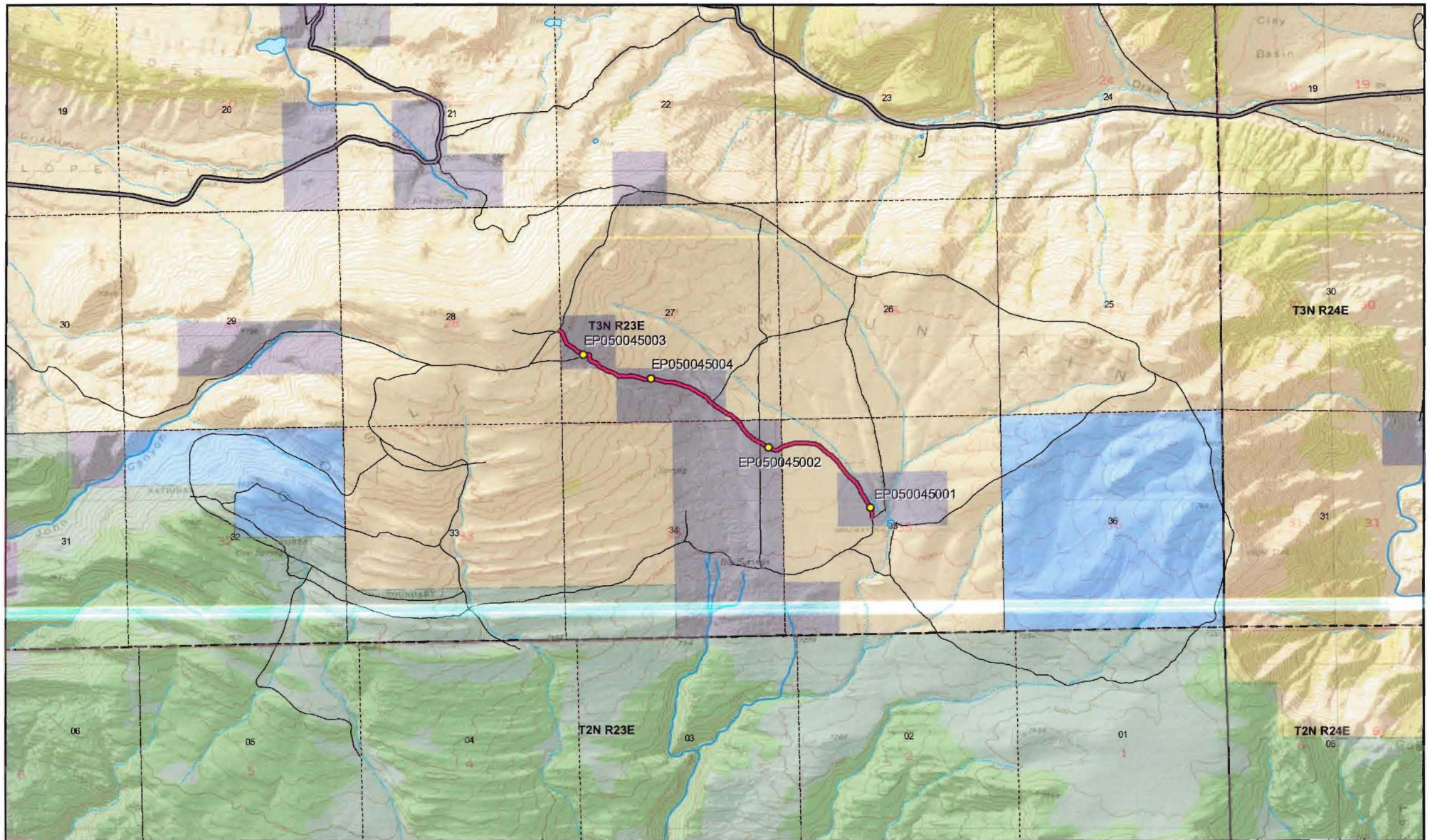

NOTARY PUBLIC



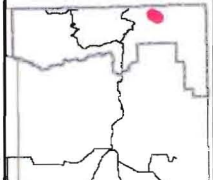

Scale
1:38,768
1 inch = 0.61 miles



D19 - Daggett County
SGID RD_ID RD050045 CO_UNIQUE D19

<p>Land Ownership Categories</p> <ul style="list-style-type: none"> ● BLM ● Private ◆ SITLA, State Trust Land ◆ USFS, National Forest ◆ National Recreation Area ◆ UDWR Wildlife Reserve 	<p>Misc</p> <ul style="list-style-type: none"> ○ Photo Event Point □ Section = 1 Mile 	<p>Transportation Network</p> <ul style="list-style-type: none"> — D19 — Title V: Issued Or Under Consideration By BLM Or County — County B Road — State / U.S. Highway — Other Roads
---	---	---

Map prepared by the State of Utah
Automated Geographic Reference Center
Room 5130 State Office Building
Salt Lake City, Utah 84114
Dec 09, 2008



AFFIDAVIT OF FLOYD BRIGGS

D19 ROAD

DAGGETT COUNTY, UTAH

DAGGETT COUNTY ROAD D19

State of Utah)
 : ss.
County of Daggett)

I, FLOYD BRIGGS, testify and declare under oath as follows:

1. I am an adult competent to testify about the matters set forth in this affidavit. My testimony is based upon my personal knowledge and experience. I was born on April 6, 1956, in Rock Springs, Wyoming. I have lived in Daggett County all of my life. I have been a Daggett County Commissioner since January of 2007. I worked for the Daggett County Road Department from approximately 1976 to 1988.

2. I have traveled and am familiar with D19 Road, Daggett County Road D19, and the land it traverses.

3. I took the following steps to verify that the Road I refer to in this affidavit and D19 Road (the “ Road”) are the same road:

a. I examined a large Daggett County map depicting the Road in relation to other roads, intersections and landmarks. I observed the Road on the large map verifying that it is accurately depicted on the map and it is the road I refer to herein.

b. I examined the map attached to this affidavit depicting the Road and surrounding area and verified that the Road is accurately depicted on the map and is the road I refer to herein.

c. I examined ground photos depicting the road and surrounding area and verified that the Road is accurately depicted in the photos and is the Road I refer to herein.

4. I personally traveled the Road from the early 1970s through 1976 and continuing until 2008, ("the Time Period of My Experience"). It is the reputation in the community that the Road was traveled as early as the early 1900s, prior to my earliest recollection. The road provides access to a spring that has been used for years by sheep herders and cattle ranchers.

5. When I last traveled and observed the Road in 2008, it followed the same route as in the early 1970s, when I first traveled and observed it.

6. During the Time Period of My Experience the Road has been traveled daily during hunting seasons and weekly, weather permitting during other periods. Based upon my observation during the Time Period of My Experience, the Road was continuously used as a public thoroughfare by members of the public for public purposes whenever it was necessary and convenient for them to do so and I have never known the use of the road to have been interrupted by any means.

7. During the Time Period of My Experience I have personally traveled the Road by various means, including pickup truck, snowmobile and ATV, and I have observed others from the general public use the Road by the same means.

8. During the Time Period of My Experience I have personally used the Road for hunting and I have observed others from the general public using the Road for the same purposes, plus livestock operations.

DATED this 17 day of December, 2008.

Floyd Briggs
FLOYD BRIGGS

SUBSCRIBED AND SWORN to before me this 17th day of December, 2008.

Gloria Gardner
NOTARY PUBLIC

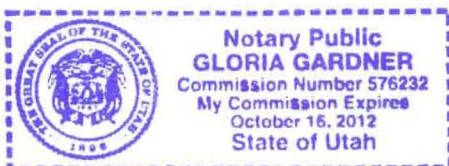

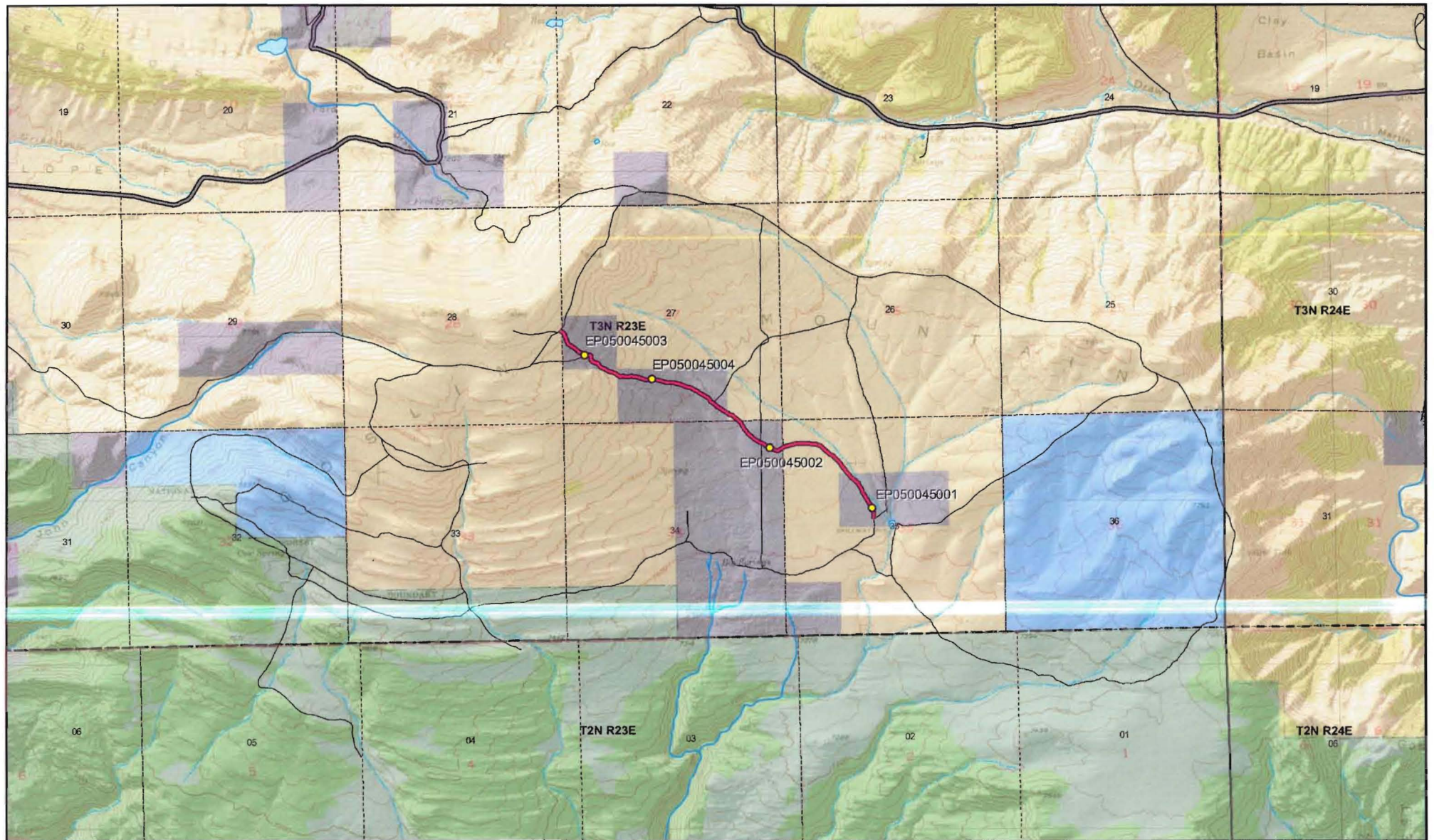

D19 - Daggett County
SGID RD_ID RD050045 CO_UNIQUE D19

Land Ownership Categories

- BLM
- Private
- SITLA, State Trust Land
- USFS, National Forest
- National Recreation Area
- UDWR Wildlife Reserve

Misc

- Photo Event Point
- Section = 1 Mile

Transportation Network

- D19
- Title V: Issued Or Under Consideration By BLM Or County
- County B Road
- State / U.S. Highway
- Other Roads



Scale
 1:38,768
 1 inch = 0.61 miles

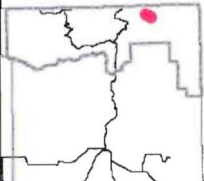

Map prepared by the State of Utah
 Automated Geographic Reference Center
 Room 5130 State Office Building
 Salt Lake City, Utah 84114
 Dec 09, 2008



Appendix A to Attachment 4

Popular Name: D19

County: Daggett

County Road Number: D19

State Geographic Information Database (SGID) Road Identification Number: RD050045.

Road-Segment Number: 001

Road-Segment Length: 0.01 miles more or less.

Believed owner of the land underlying this road-segment is: Bureau of Land Management.

The following description is based upon the geographic coordinate system using the NAD83 Datum. The source is GPS mapping grade data as indicated in the metadata and/or the transportation data model of the State of Utah Geographic Information Database (SGID).

The road-segment itself is the monument that is identified by its physical presence on the land. The location of said physical presence is closely approximated by mapping grade Global Positioning System (GPS) data. Said data are checked against the corresponding gray-scale 1-meter Digital Orthophoto Quadrangles published by the United States Geological Survey (USGS) to verify a reasonable degree of accuracy. In circumstances where accurate satellite signal acquisition is not possible, such as deep, narrow canyons or under a canopy of dense foliage, or where very sharp curves in the road make accuracy questionable, such portions of the road were digitized from the corresponding gray-scale 1-meter Digital Orthophoto Quadrangles published by the United States Geological Survey (USGS).

This road-segment may traverse:

Township 3 North Range 23 East, Section(s) 28, Salt Lake Base & Meridian

The following description closely approximates the location of the centerline of the physical monument (D19)--Segment 001 based on mapping grade Global Positioning System (GPS) data as defined above:

Beginning at a point on the road center line located at 40 degrees 58 minutes 03.08 seconds North Latitude and -109 degrees 19 minutes 04.53 seconds West Longitude, which can be converted to mapping accuracy State Plane Utah North Zone NAD 83 feet coordinates of X = 2,242,956.4 feet and Y = 3,519,455.4 feet; thence the following courses along the said road center line:

thence South 61 Degrees 30 Minutes 33 Seconds East 57.6 feet more or less to **the ending point at:** 40 degrees 58 minutes 2.8 seconds North Latitude and -109 degrees 19 minutes 03.87 seconds West Longitude, which can be converted to mapping accuracy State Plane Utah North Zone NAD 83 feet coordinates of X = 2,243,007.1 feet and Y = 3,519,427.9 feet.

Appendix B to Attachment 4

Popular Name: D19

County: Daggett

County Road Number: D19

State Geographic Information Database (SGID) Road Identification Number: RD050045.

Road-Segment Number: 003

Road-Segment Length: 0.07 miles more or less.

Believed owner of the land underlying this road-segment is: Bureau of Land Management.

The following description is based upon the geographic coordinate system using the NAD83 Datum. The source is GPS mapping grade data as indicated in the metadata and/or the transportation data model of the State of Utah Geographic Information Database (SGID).

The road-segment itself is the monument that is identified by its physical presence on the land. The location of said physical presence is closely approximated by mapping grade Global Positioning System (GPS) data. Said data are checked against the corresponding gray-scale 1-meter Digital Orthophoto Quadrangles published by the United States Geological Survey (USGS) to verify a reasonable degree of accuracy. In circumstances where accurate satellite signal acquisition is not possible, such as deep, narrow canyons or under a canopy of dense foliage, or where very sharp curves in the road make accuracy questionable, such portions of the road were digitized from the corresponding gray-scale 1-meter Digital Orthophoto Quadrangles published by the United States Geological Survey (USGS).

This road-segment may traverse:

Township 3 North Range 23 East, Section(s) 27, Salt Lake Base & Meridian

The following description closely approximates the location of the centerline of the physical monument (D19)--Segment 003 based on mapping grade Global Positioning System (GPS) data as defined above:

Beginning at a point on the road center line located at 40 degrees 57 minutes 53.68 seconds North Latitude and -109 degrees 18 minutes 50.72 seconds West Longitude, which can be converted to mapping accuracy State Plane Utah North Zone NAD 83 feet coordinates of X = 2,244,038.7 feet and Y = 3,518,530.4 feet; thence the following courses along the said road center line:

thence South 65 Degrees 04 Minutes 35 Seconds East	5.2 feet
thence South 54 Degrees 47 Minutes 53 Seconds East	25.4 feet
thence South 53 Degrees 27 Minutes 57 Seconds East	27.9 feet
thence South 60 Degrees 51 Minutes 35 Seconds East	26 feet
thence South 62 Degrees 45 Minutes 13 Seconds East	24.8 feet
thence South 74 Degrees 48 Minutes 42 Seconds East	24.5 feet
thence South 78 Degrees 14 Minutes 27 Seconds East	23.5 feet
thence South 79 Degrees 50 Minutes 39 Seconds East	27 feet
thence South 73 Degrees 56 Minutes 46 Seconds East	29.1 feet
thence South 72 Degrees 19 Minutes 54 Seconds East	27.6 feet
thence South 65 Degrees 56 Minutes 58 Seconds East	27 feet
thence South 57 Degrees 55 Minutes 24 Seconds East	24.5 feet

thence South 61 Degrees 16 Minutes 52 Seconds East 23.6 feet
thence South 54 Degrees 47 Minutes 53 Seconds East 22.6 feet
thence South 51 Degrees 53 Minutes 34 Seconds East 8.1 feet more or less to **the ending point**
at: 40 degrees 57 minutes 52.19 seconds North Latitude and -109 degrees 18 minutes 46.72 seconds West
Longitude, which can be converted to mapping accuracy State Plane Utah North Zone NAD 83 feet
coordinates of X = 2,244,349.8 feet and Y = 3,518,387.2 feet.

Appendix C to Attachment 4

Popular Name: D19

County: Daggett

County Road Number: D19

State Geographic Information Database (SGID) Road Identification Number: RD050045.

Road-Segment Number: 005

Road-Segment Length: 0.06 miles more or less.

Believed owner of the land underlying this road-segment is: Bureau of Land Management.

The following description is based upon the geographic coordinate system using the NAD83 Datum. The source is GPS mapping grade data as indicated in the metadata and/or the transportation data model of the State of Utah Geographic Information Database (SGID).

The road-segment itself is the monument that is identified by its physical presence on the land. The location of said physical presence is closely approximated by mapping grade Global Positioning System (GPS) data. Said data are checked against the corresponding gray-scale 1-meter Digital Orthophoto Quadrangles published by the United States Geological Survey (USGS) to verify a reasonable degree of accuracy. In circumstances where accurate satellite signal acquisition is not possible, such as deep, narrow canyons or under a canopy of dense foliage, or where very sharp curves in the road make accuracy questionable, such portions of the road were digitized from the corresponding gray-scale 1-meter Digital Orthophoto Quadrangles published by the United States Geological Survey (USGS).

This road-segment may traverse:

Township 3 North Range 23 East, Section(s) 27, Salt Lake Base & Meridian

The following description closely approximates the location of the centerline of the physical monument (D19)--Segment 005 based on mapping grade Global Positioning System (GPS) data as defined above:

Beginning at a point on the road center line located at 40 degrees 57 minutes 42.42 seconds North Latitude and -109 degrees 18 minutes 12.34 seconds West Longitude, which can be converted to mapping accuracy State Plane Utah North Zone NAD 83 feet coordinates of X = 2,247,011.3 feet and Y = 3,517,465.4 feet; thence the following courses along the said road center line:

thence South 59 Degrees 46 Minutes 42 Seconds East 37.3 feet

thence South 66 Degrees 39 Minutes 13 Seconds East 40.8 feet

thence South 67 Degrees 54 Minutes 10 Seconds East 38.7 feet

thence South 59 Degrees 22 Minutes 19 Seconds East 38.3 feet

thence South 49 Degrees 14 Minutes 40 Seconds East 37.4 feet

thence South 46 Degrees 43 Minutes 59 Seconds East 38.1 feet

thence South 49 Degrees 19 Minutes 36 Seconds East 40 feet

thence South 53 Degrees 44 Minutes 21 Seconds East 41.3 feet

thence South 51 Degrees 24 Minutes 30 Seconds East 21.9 feet more or less to **the ending**

point at: 40 degrees 57 minutes 40.53 seconds North Latitude and -109 degrees 18 minutes 08.81 seconds West Longitude, which can be converted to mapping accuracy State Plane Utah North Zone NAD 83 feet coordinates of X = 2,247,286.7 feet and Y = 3,517,281.7 feet.

Appendix D to Attachment 4

Popular Name: D19

County: Daggett

County Road Number: D19

State Geographic Information Database (SGID) Road Identification Number: RD050045.

Road-Segment Number: 007

Road-Segment Length: 0.35 miles more or less.

Believed owner of the land underlying this road-segment is: Bureau of Land Management.

The following description is based upon the geographic coordinate system using the NAD83 Datum. The source is GPS mapping grade data as indicated in the metadata and/or the transportation data model of the State of Utah Geographic Information Database (SGID).

The road-segment itself is the monument that is identified by its physical presence on the land. The location of said physical presence is closely approximated by mapping grade Global Positioning System (GPS) data. Said data are checked against the corresponding gray-scale 1-meter Digital Orthophoto Quadrangles published by the United States Geological Survey (USGS) to verify a reasonable degree of accuracy. In circumstances where accurate satellite signal acquisition is not possible, such as deep, narrow canyons or under a canopy of dense foliage, or where very sharp curves in the road make accuracy questionable, such portions of the road were digitized from the corresponding gray-scale 1-meter Digital Orthophoto Quadrangles published by the United States Geological Survey (USGS).

This road-segment may traverse:

Township 3 North Range 23 East, Section(s) 35, Salt Lake Base & Meridian

The following description closely approximates the location of the centerline of the physical monument (D19)--Segment 007 based on mapping grade Global Positioning System (GPS) data as defined above:

Beginning at a point on the road center line located at 40 degrees 57 minutes 33.82 seconds North Latitude and -109 degrees 17 minutes 55.15 seconds West Longitude, which can be converted to mapping accuracy State Plane Utah North Zone NAD 83 feet coordinates of X = 2,248,351.3 feet and Y = 3,516,629.1 feet; thence the following courses along the said road center line:

thence North 54 Degrees 21 Minutes 30 Seconds East	11.3 feet
thence North 59 Degrees 11 Minutes 54 Seconds East	38.8 feet
thence North 66 Degrees 27 Minutes 55 Seconds East	37.5 feet
thence North 76 Degrees 44 Minutes 46 Seconds East	36.7 feet
thence North 77 Degrees 30 Minutes 06 Seconds East	38.9 feet
thence North 75 Degrees 37 Minutes 39 Seconds East	40.6 feet
thence North 70 Degrees 56 Minutes 17 Seconds East	40.9 feet
thence North 66 Degrees 35 Minutes 08 Seconds East	41 feet
thence North 72 Degrees 33 Minutes 40 Seconds East	40.2 feet
thence North 89 Degrees 39 Minutes 50 Seconds East	41.3 feet
thence South 88 Degrees 04 Minutes 53 Seconds East	41.7 feet
thence South 88 Degrees 06 Minutes 58 Seconds East	42.4 feet

thence North 89 Degrees 39 Minutes 50 Seconds East 86.3 feet
 thence South 83 Degrees 51 Minutes 10 Seconds East 43.6 feet
 thence North 89 Degrees 39 Minutes 50 Seconds East 45.6 feet
 thence North 87 Degrees 38 Minutes 50 Seconds East 46.6 feet
 thence South 83 Degrees 54 Minutes 26 Seconds East 46.9 feet
 thence South 82 Degrees 22 Minutes 58 Seconds East 45.1 feet
 thence South 81 Degrees 54 Minutes 32 Seconds East 44.8 feet
 thence South 77 Degrees 31 Minutes 54 Seconds East 44.4 feet
 thence South 70 Degrees 32 Minutes 13 Seconds East 43.6 feet
 thence South 56 Degrees 52 Minutes 57 Seconds East 44 feet
 thence South 49 Degrees 09 Minutes 00 Seconds East 45.3 feet
 thence South 48 Degrees 03 Minutes 44 Seconds East 43.9 feet
 thence South 45 Degrees 20 Minutes 09 Seconds East 44.1 feet
 thence South 51 Degrees 40 Minutes 34 Seconds East 42 feet
 thence South 49 Degrees 58 Minutes 17 Seconds East 43.1 feet
 thence South 49 Degrees 41 Minutes 13 Seconds East 42.8 feet
 thence South 55 Degrees 03 Minutes 17 Seconds East 42.6 feet
 thence South 61 Degrees 16 Minutes 53 Seconds East 40.5 feet
 thence South 58 Degrees 04 Minutes 52 Seconds East 40 feet
 thence South 45 Degrees 38 Minutes 56 Seconds East 42.5 feet
 thence South 42 Degrees 07 Minutes 14 Seconds East 41.4 feet
 thence South 47 Degrees 36 Minutes 02 Seconds East 41.1 feet
 thence South 48 Degrees 34 Minutes 32 Seconds East 36.9 feet
 thence South 42 Degrees 46 Minutes 20 Seconds East 31.1 feet
 thence South 40 Degrees 34 Minutes 20 Seconds East 27.9 feet
 thence South 37 Degrees 48 Minutes 44 Seconds East 24.8 feet
 thence South 35 Degrees 40 Minutes 34 Seconds East 22.1 feet
 thence South 32 Degrees 57 Minutes 19 Seconds East 9.7 feet
 thence South 35 Degrees 38 Minutes 19 Seconds East 74.4 feet
 thence South 36 Degrees 35 Minutes 23 Seconds East 18.3 feet
 thence South 35 Degrees 57 Minutes 50 Seconds East 24.2 feet
 thence South 38 Degrees 59 Minutes 45 Seconds East 33.6 feet
 thence South 36 Degrees 52 Minutes 51 Seconds East 34.7 feet
 thence South 36 Degrees 35 Minutes 23 Seconds East 36.6 feet

thence South 38 Degrees 34 Minutes 56 Seconds East 32 feet more or less to **the ending point**
 at: 40 degrees 57 minutes 27.49 seconds North Latitude and -109 degrees 17 minutes 35.14 seconds West
 Longitude, which can be converted to mapping accuracy State Plane Utah North Zone NAD 83 feet
 coordinates of X = 2,249,902.4 feet and Y = 3,516,027.3 feet.