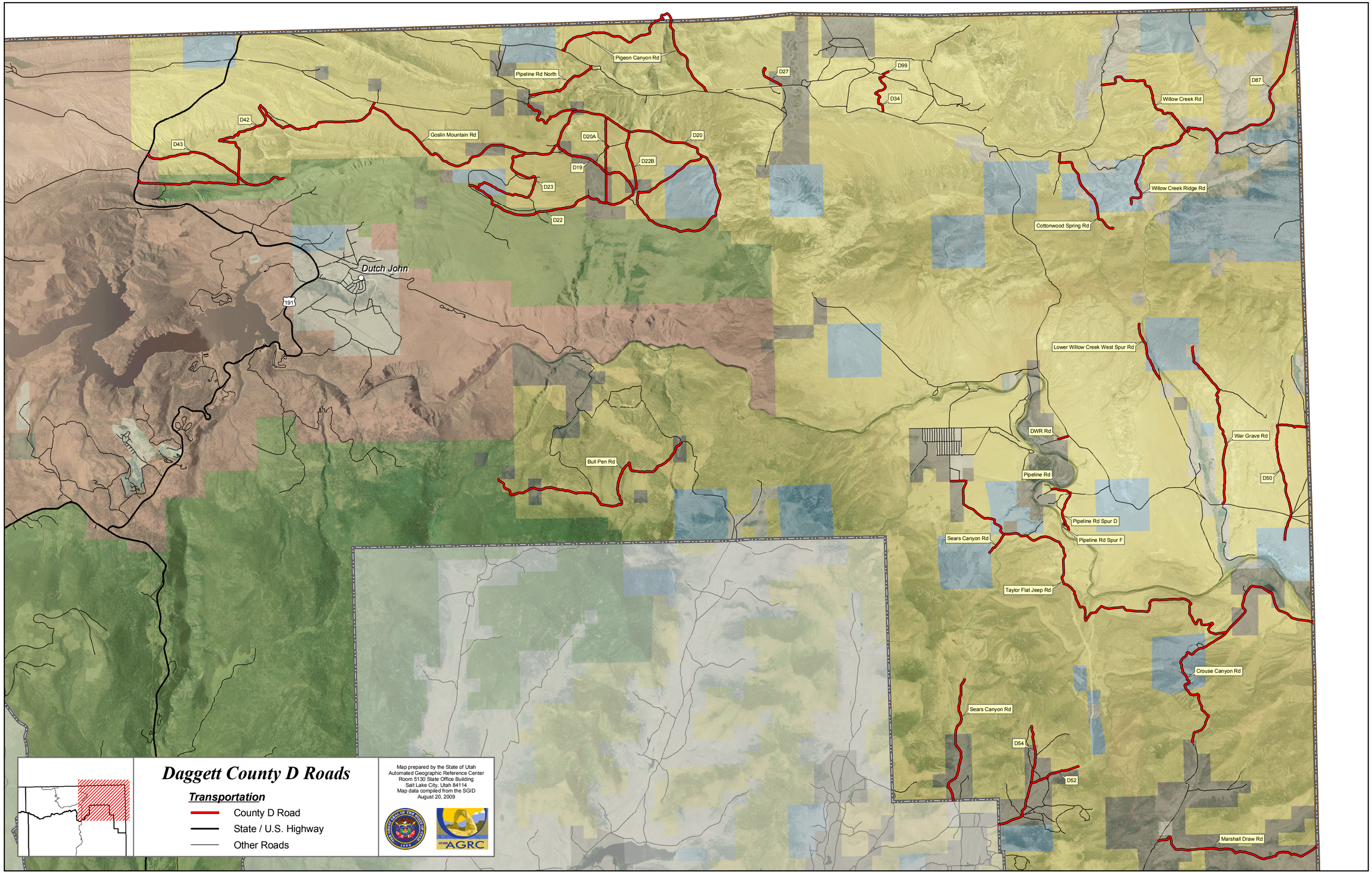
Pigeon Canyon Rd
Pipeline Rd North
D27
D99
D34
D87
Willow Creek Rd
D42
D43
Goslin Mountain Rd
D20A
D20
D19
D22B
D23
D22
Willow Creek Ridge Rd
Cottonwood Spring Rd
Dutch John
191
Lower Willow Creek West Spur Rd
DWR Rd
War Grave Rd
Bull Pen Rd
Pipeline Rd
D50
Pipeline Rd Spur D
Pipeline Rd Spur F
Sears Canyon Rd
Taylor Flat Jeep Rd
Crouse Canyon Rd
Sears Canyon Rd
D54
D52
Marshall Draw Rd
Daggett County D Roads
Transportation
County D Road
State / U.S. Highway
Other Roads
Map prepared by the State of Utah
Automated Geographic Reference Center
Room 5130 State Office Building
Salt Lake City, Utah 84114
Map data compiled from the SGID
August 20, 2009
UTAH AGRC