

Ent 401304 Bk A525 Pg 727
Date: 27-DEC-2007 10:06AM
Fee: None
Filed By: CBN
CAROLYNE MADSEN, Recorder
DUCESNE COUNTY CORPORATION
For: STATE OF UTAH

**Amended Acknowledgment and
Amended Notice of Acknowledgment
of Acceptance of R.S. 2477
Right-of-Way Grant**

THE STATE OF UTAH

TO ALL WHOM THESE PRESENTS SHALL COME, Greeting:

Know ye, This is an Amended Acknowledgment and Amended Notice of Acknowledgment made under Utah Code Sections 72-5-309 through 310 inclusive, that the grant of the United States of America of “the right of way for the construction of highways over public lands, not reserved for public uses” under United States Revised Statutes 2477 (43 U.S.C. Section 932 (repealed October 21, 1976, with proviso recognizing the validity of rights-of-way already established)) was accepted for and on behalf of the State of Utah and its political subdivision Duchesne County as it pertains to the highway located in Duchesne County known as Shearing Corral Cutoff Road; County Road Number: 30; State Geographic Information Database (SGID) Road Identification Number: RD070007. Total road length is 8.34 miles more or less.

This Amended Acknowledgment and Amended Notice of Acknowledgment supersedes the information contained in the Acknowledgment recorded at Ent 393652, Bk A500, Beg Pg 300.

The reason for this Amended Acknowledgment and Amended Notice of Acknowledgment includes, but is not limited to, the fact that the road was constructed, mechanically, or by continuous use as a public highway for a period of at least ten years, over public lands not reserved for public uses, prior to the earlier of (a) the October 21, 1976 repeal of R.S. 2477 or (b) the date the servient estate was reserved for public uses.

This Amended Acknowledgment and Amended Notice of Acknowledgment applies only to the segments of the road that traverse land owned by the Bureau of Land Management, United States Department of the Interior, and does not apply to segments of the road that traverse land owned by any other person or entity. The State of Utah and its political subdivisions reserve the right to make further acknowledgments and notices of acknowledgment with regard to road segments that traverse land owned by other entities, including the United States of America, through one or more of its agencies.

A printed copy of a map showing the location of the road in said county is appended hereto as “Attachment 1,” a printed copy of representative photos of the road is appended hereto as “Attachment 2,” a printed copy of a description of the beginning and ending points of the entire road together with a list of Townships, Ranges and Sections that may be traversed by the road in said county is appended hereto as “Attachment 3,” and a printed copy of the Road Centerline Description Cover Page(s) is appended hereto as “Attachment 4.” The Appendices listed in “Attachment 4” that contain the actual road centerline descriptions are incorporated herein by reference.

A printed copy of this Amended Acknowledgment and Amended Notice of Acknowledgment, together with its Attachments and Appendices, may be viewed and/or obtained at the office of the Utah State Archives.

An electronic copy of this Amended Acknowledgment and Amended Notice of Acknowledgment, together with its Attachments and Appendices, may be viewed and/or downloaded as read-only PDF (Portable Document Format) files via the Internet at <http://recorded2477roads.utah.gov>.

The owner of the servient estate in the land underlying the road-segments subject to this Amended Acknowledgment and Amended Notice is believed to be the United States of America through one or more of its agencies. Any of such agencies or any other person with a servient ownership claim or a competing dominant estate right-of-way ownership claim, may file a petition in the State District Court for Salt Lake County for a decision regarding the correctness of this Amended Acknowledgment. A claimant shall file a petition within sixty (60) days after receipt of this Notice.

In Witness Whereof, I, John Harja, the official designee of the Governor of the State of Utah, in conformity to the laws of the State (Utah Code Sections 72-5-308 through 310 inclusive), have caused this Amended Acknowledgment and Amended Notice of Acknowledgment to be made.

Signed by my hand in Salt Lake City, Utah, the 7th day of December, 2007.

By the Governor's Designee



John Harja

CERTIFICATION

State of Utah)
: ss
County of Salt Lake)

I hereby certify that the signer of the foregoing document, John Harja, is personally known by me, has made a voluntary signature and taken an oath stating that he is the official designee of the Governor of the State of Utah and is authorized to sign this document on the Governor's behalf pursuant to Utah Code Section 72-5-309. He further vouched that, based upon information and belief, the facts alleged therein are true.

Dated this 7th day of December, 2007.





Notary Public

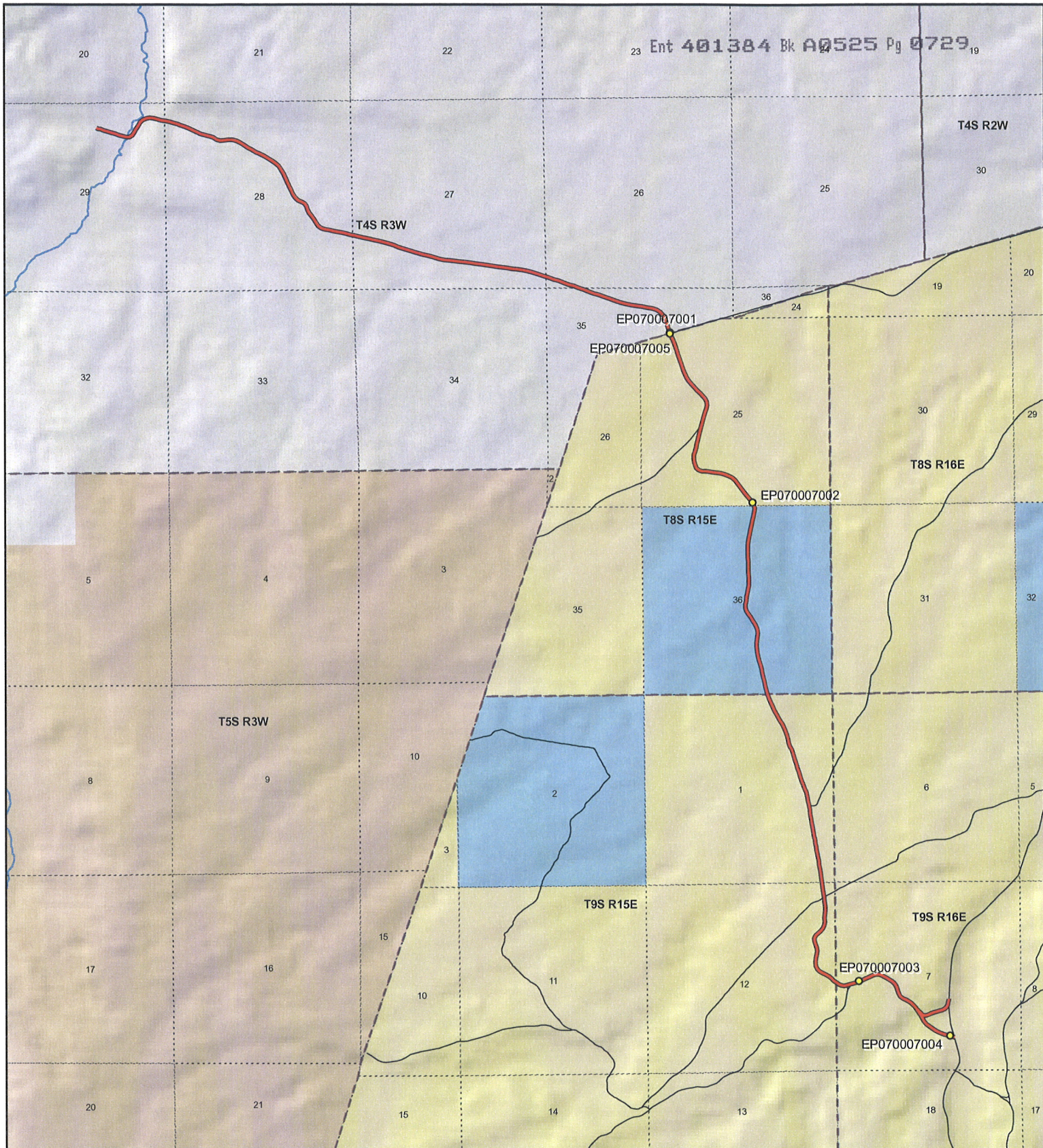

Ent 401384 Bk A0525 Pg 0729



1:43,770
1 inch equals 0.7 miles

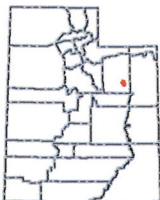

Shearing Corral Cutoff Road - Duchesne County
SGID RD_ID RD070007

Land Ownership Categories

- ◆ BLM
- ◆ Private
- ◆ SITLA, State Trust Land
- ◆ USFS, National Forest
- ◆ State Parks and Recreation
- ◆ Tribal, Indian Reservation
- ◆ NPS, National Park
- ◆ Wilderness
- ◆ UDWR Wildlife Reserve
- ◆ DOD, Military
- ◆ State Sovereign Land
- ◆ National Recreation Area
- ◆ USFWS, Natl. Wildlife Refuge

Transportation Network

- Shearing Corral Cutoff Road
- Title V: Issued Or Under Consideration By BLM Or County
- Other Roads
- ◆ Photo Event Point
- Section = 1 Mile

Map prepared by the State of Utah
Automated Geographic Reference Center
Room 5130 State Office Building
Salt Lake City, Utah 84114
Nov 11, 2006





EP070007001



EP070007002



EP070007003



EP070007004

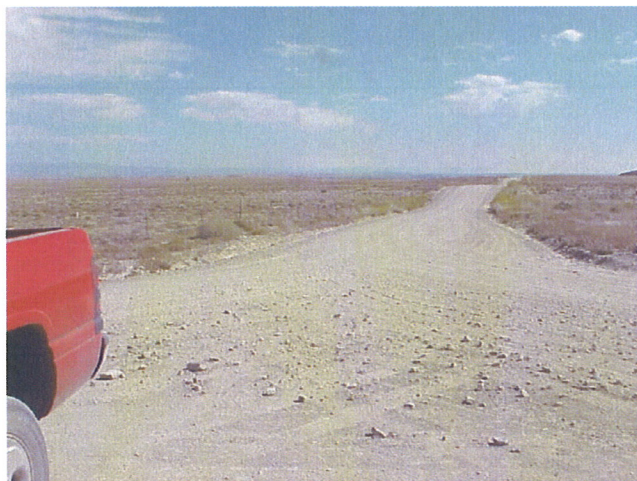

EP070007005

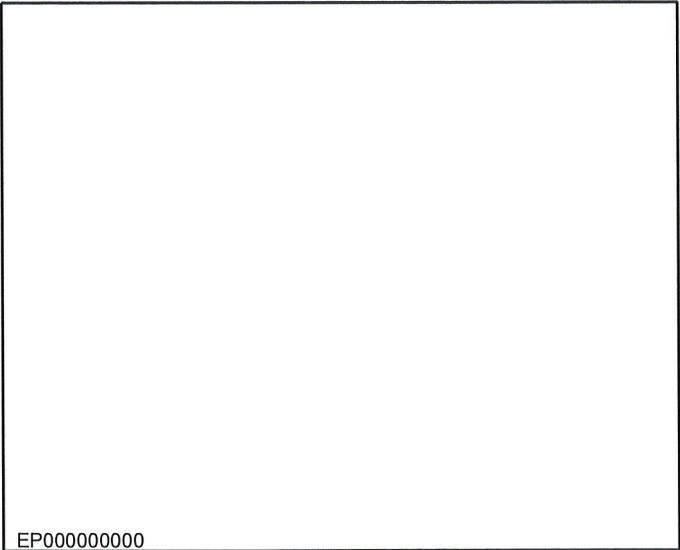

EP000000000

**Shearing Corral Cutoff Road - Duchesne County
SGID RD_ID RD070007**

Map prepared by the State of Utah
Automated Geographic Reference Center
Room 5130 State Office Building
Salt Lake City, Utah 84114
November 9, 2006



Attachment 3

Beginning & Ending Points and Township, Range, and Section References For:

Popular Name: Shearing Corral Cutoff Road

County: Duchesne

County Road Number: 30

State Geographic Information Database (SGID) Road Identification Number: RD070007.

Total Road Length: 8.34 miles more or less.

Beginning at a point on the road centerline located at 40 degrees 02 minutes 26.65 seconds North Latitude and -110 degrees 09 minutes 34 seconds West Longitude, which can be converted to mapping accuracy State Plane Utah Central Zone NAD 83 feet coordinates of X = 2,015,718.0 feet and Y = 7,186,374.2 feet based on the US Survey Foot conversion.

Ending at a point on the road centerline located at 40 degrees 06 minutes 40.29 seconds North Latitude and -110 degrees 14 minutes 38.99 seconds West Longitude, which can be converted to mapping accuracy State Plane Utah Central Zone NAD 83 feet coordinates of X = 1,991,640.8 feet and Y = 7,211,691.7 feet based on the US Survey Foot conversion.

This road may traverse:

Township 4 South Range 3 West, Section(s)26,27,28,29,35, Uintah Basin Base & Meridian

Township 8 South Range 15 East, Section(s) 25,36, Salt Lake Base & Meridian

Township 9 South Range 15 East, Section(s) 1,12, Salt Lake Base & Meridian

Township 9 South Range 16 East, Section(s) 7, Salt Lake Base & Meridian

See Attachment 1 above for a cartographic depiction of the course of this road.

Attachment 4
Road Centerline Description Cover Page(s)

Popular Name: Shearing Corral Cutoff Road

County: Duchesne

County Road Number: 30

State Geographic Information Database (SGID) Road Identification Number: RD070007.

Total Road Length: 8.34 miles more or less.

Centerline Descriptions Of Road-Segments That Cross Over Federally Owned Land, Derived From Global Positioning System Data And Cross-checked against USGS Digital Orthophoto Quadrangles Compiled By The Utah Automated Geographic Reference Center And Entered Into The State Geographic Information Database (SGID).

Road-Segments Listed by SGID Road Identification Number (RD ID)	Road-Segment Numbers	Believed Ownership Of Servient Estate	Approximate Segment Length	See Attached Appendix
RD070007	001	BLM	0.25 Miles	A
RD070007	002	BLM	0.22 Miles	B
RD070007	003	BLM	2.18 Miles	C
RD070007	004	ST	1.03 Miles	(not shown)
RD070007	005	BLM	1.17 Miles	D
RD070007	006	PVT	3.48 Miles	(not shown)
		Total Road Length	8.34	

* Indicates that a Title V permit will be requested, is in process, or has been issued.

† Indicates that road-segments crossing Forest Service land are under consideration by the state and county as of the date of this Amended Acknowledgment and Amended Notice of Acknowledgment.

Appendix A to Attachment 4

Popular Name: Shearing Corral Cutoff Road

County: Duchesne

County Road Number: 30

State Geographic Information Database (SGID) Road Identification Number: RD070007.

Road-Segment Number: 001

Road-Segment Length: 0.25 miles more or less.

Believed owner of the land underlying this road-segment is: Bureau of Land Management.

The following description is based upon the geographic coordinate system using the NAD83 Datum. The source is GPS mapping grade data as indicated in the metadata and/or the transportation data model of the State of Utah Geographic Information Database (SGID).

The road-segment itself is the monument that is identified by its physical presence on the land. The location of said physical presence is closely approximated by mapping grade Global Positioning System (GPS) data. Said data are checked against the corresponding gray-scale 1-meter Digital Orthophoto Quadrangles published by the United States Geological Survey (USGS) to verify a reasonable degree of accuracy. In circumstances where accurate satellite signal acquisition is not possible, such as deep, narrow canyons or under a canopy of dense foliage, or where very sharp curves in the road make accuracy questionable, such portions of the road were digitized from the corresponding gray-scale 1-meter Digital Orthophoto Quadrangles published by the United States Geological Survey (USGS).

This road-segment may traverse:

Township 9 South Range 16 East, Section(s) 7, Salt Lake Base & Meridian

The following description closely approximates the location of the centerline of the physical monument (Shearing Corral Cutoff Road)-- Segment 001 based on mapping grade Global Positioning System (GPS) data as defined above:

Beginning at a point on the road center line located at 40 degrees 02 minutes 26.65 seconds North Latitude and -110 degrees 09 minutes 34 seconds West Longitude, which can be converted to mapping accuracy State Plane Utah Central Zone NAD 83 feet coordinates of X = 2,015,718.0 feet and Y = 7,186,374.2 feet; thence the following courses along the said road center line:

thence North 74 Degrees 09 Minutes 12 Seconds West 23.6 feet
thence North 74 Degrees 08 Minutes 44 Seconds West 34.2 feet
thence North 74 Degrees 52 Minutes 41 Seconds West 35.7 feet
thence North 74 Degrees 03 Minutes 27 Seconds West 8.2 feet
thence North 75 Degrees 34 Minutes 27 Seconds West 25.8 feet
thence North 74 Degrees 22 Minutes 21 Seconds West 74.1 feet
thence North 73 Degrees 49 Minutes 35 Seconds West 104 feet
thence North 69 Degrees 55 Minutes 08 Seconds West 112 feet
thence North 62 Degrees 44 Minutes 01 Seconds West 115.5 feet
thence North 57 Degrees 11 Minutes 17 Seconds West 111.7 feet
thence North 54 Degrees 22 Minutes 45 Seconds West 109 feet

thence North 52 Degrees 39 Minutes 44 Seconds West 105.3 feet

thence North 41 Degrees 20 Minutes 43 Seconds West 100.5 feet

thence North 29 Degrees 21 Minutes 14 Seconds West 98.7 feet

thence North 27 Degrees 40 Minutes 28 Seconds West 85 feet

thence North 27 Degrees 58 Minutes 43 Seconds West 53.7 feet

thence North 31 Degrees 58 Minutes 43 Seconds West 138.8 feet more or less to **the ending**

point at: 40 degrees 02 minutes 34.35 seconds North Latitude and -110 degrees 09 minutes 46.98 seconds West Longitude, which can be converted to mapping accuracy State Plane Utah Central Zone NAD 83 feet coordinates of X = 2,014,696.7 feet and Y = 7,187,138.1 feet.

Appendix B to Attachment 4

Popular Name: Shearing Corral Cutoff Road

County: Duchesne

County Road Number: 30

State Geographic Information Database (SGID) Road Identification Number: RD070007.

Road-Segment Number: 002

Road-Segment Length: 0.22 miles more or less.

Believed owner of the land underlying this road-segment is: Bureau of Land Management.

The following description is based upon the geographic coordinate system using the NAD83 Datum. The source is GPS mapping grade data as indicated in the metadata and/or the transportation data model of the State of Utah Geographic Information Database (SGID).

The road-segment itself is the monument that is identified by its physical presence on the land. The location of said physical presence is closely approximated by mapping grade Global Positioning System (GPS) data. Said data are checked against the corresponding gray-scale 1-meter Digital Orthophoto Quadrangles published by the United States Geological Survey (USGS) to verify a reasonable degree of accuracy. In circumstances where accurate satellite signal acquisition is not possible, such as deep, narrow canyons or under a canopy of dense foliage, or where very sharp curves in the road make accuracy questionable, such portions of the road were digitized from the corresponding gray-scale 1-meter Digital Orthophoto Quadrangles published by the United States Geological Survey (USGS).

This road-segment may traverse:

Township 9 South Range 16 East, Section(s) 7, Salt Lake Base & Meridian

The following description closely approximates the location of the centerline of the physical monument (Shearing Corral Cutoff Road)-- Segment 002 based on mapping grade Global Positioning System (GPS) data as defined above:

Beginning at a point on the road center line located at 40 degrees 02 minutes 34.35 seconds North Latitude and -110 degrees 09 minutes 46.98 seconds West Longitude, which can be converted to mapping accuracy State Plane Utah Central Zone NAD 83 feet coordinates of X = 2,014,696.7 feet and Y = 7,187,138.1 feet; thence the following courses along the said road center line:

thence South 40 Degrees 44 Minutes 03 Seconds East	55.2 feet
thence South 42 Degrees 49 Minutes 42 Seconds East	32.1 feet
thence South 46 Degrees 11 Minutes 33 Seconds East	60.8 feet
thence South 50 Degrees 08 Minutes 41 Seconds East	52.4 feet
thence South 66 Degrees 57 Minutes 21 Seconds East	60.4 feet
thence North 86 Degrees 25 Minutes 12 Seconds East	63.4 feet
thence North 66 Degrees 43 Minutes 51 Seconds East	69.8 feet
thence North 64 Degrees 45 Minutes 12 Seconds East	77.1 feet
thence North 69 Degrees 14 Minutes 10 Seconds East	79.9 feet
thence North 72 Degrees 42 Minutes 14 Seconds East	77.5 feet
thence North 74 Degrees 26 Minutes 54 Seconds East	76.2 feet

thence North 73 Degrees 58 Minutes 24 Seconds East 76.4 feet
thence North 67 Degrees 41 Minutes 27 Seconds East 73.6 feet
thence North 43 Degrees 11 Minutes 04 Seconds East 71 feet
thence North 20 Degrees 37 Minutes 39 Seconds East 73.4 feet
thence North 14 Degrees 06 Minutes 10 Seconds East 71.2 feet
thence North 12 Degrees 18 Minutes 37 Seconds East 61.5 feet
thence North 12 Degrees 21 Minutes 06 Seconds East 43.4 feet more or less to **the ending**

point at: 40 degrees 02 minutes 37.31 seconds North Latitude and -110 degrees 09 minutes 035.7 seconds West Longitude, which can be converted to mapping accuracy State Plane Utah Central Zone NAD 83 feet coordinates of X = 2,015,569.3 feet and Y = 7,187,450.8 feet.

Appendix C to Attachment 4

Popular Name: Shearing Corral Cutoff Road

County: Duchesne

County Road Number: 30

State Geographic Information Database (SGID) Road Identification Number: RD070007.

Road-Segment Number: 003

Road-Segment Length: 2.18 miles more or less.

Believed owner of the land underlying this road-segment is: Bureau of Land Management.

The following description is based upon the geographic coordinate system using the NAD83 Datum. The source is GPS mapping grade data as indicated in the metadata and/or the transportation data model of the State of Utah Geographic Information Database (SGID).

The road-segment itself is the monument that is identified by its physical presence on the land. The location of said physical presence is closely approximated by mapping grade Global Positioning System (GPS) data. Said data are checked against the corresponding gray-scale 1-meter Digital Orthophoto Quadrangles published by the United States Geological Survey (USGS) to verify a reasonable degree of accuracy. In circumstances where accurate satellite signal acquisition is not possible, such as deep, narrow canyons or under a canopy of dense foliage, or where very sharp curves in the road make accuracy questionable, such portions of the road were digitized from the corresponding gray-scale 1-meter Digital Orthophoto Quadrangles published by the United States Geological Survey (USGS).

This road-segment may traverse:

Township 9 South Range 15 East, Section(s) 1,12, Salt Lake Base & Meridian

Township 9 South Range 16 East, Section(s) 7, Salt Lake Base & Meridian

The following description closely approximates the location of the centerline of the physical monument (Shearing Corral Cutoff Road)-- Segment 003 based on mapping grade Global Positioning System (GPS) data as defined above:

Beginning at a point on the road center line located at 40 degrees 02 minutes 34.35 seconds North Latitude and -110 degrees 09 minutes 46.98 seconds West Longitude, which can be converted to mapping accuracy State Plane Utah Central Zone NAD 83 feet coordinates of X = 2,014,696.7 feet and Y = 7,187,138.1 feet; thence the following courses along the said road center line:

thence North 36 Degrees 35 Minutes 16 Seconds West 62.7 feet
thence North 43 Degrees 09 Minutes 53 Seconds West 92.7 feet
thence North 49 Degrees 07 Minutes 55 Seconds West 97.7 feet
thence North 51 Degrees 18 Minutes 43 Seconds West 93.3 feet
thence North 60 Degrees 39 Minutes 31 Seconds West 81.6 feet
thence North 68 Degrees 07 Minutes 39 Seconds West 80.8 feet
thence North 52 Degrees 26 Minutes 34 Seconds West 89.8 feet
thence North 32 Degrees 33 Minutes 56 Seconds West 90.4 feet
thence North 19 Degrees 00 Minutes 09 Seconds West 95.3 feet
thence North 18 Degrees 06 Minutes 18 Seconds West 101 feet

thence North 31 Degrees 03 Minutes 57 Seconds West 104.6 feet
thence North 43 Degrees 51 Minutes 21 Seconds West 100 feet
thence North 56 Degrees 06 Minutes 07 Seconds West 99.2 feet
thence North 60 Degrees 28 Minutes 29 Seconds West 95 feet
thence North 59 Degrees 29 Minutes 56 Seconds West 89 feet
thence North 64 Degrees 55 Minutes 12 Seconds West 86.5 feet
thence North 81 Degrees 08 Minutes 30 Seconds West 86.4 feet
thence South 78 Degrees 56 Minutes 21 Seconds West 84.5 feet
thence South 65 Degrees 51 Minutes 28 Seconds West 82.9 feet
thence South 63 Degrees 12 Minutes 38 Seconds West 89.8 feet
thence South 64 Degrees 33 Minutes 21 Seconds West 93.5 feet
thence South 66 Degrees 58 Minutes 37 Seconds West 85 feet
thence South 68 Degrees 14 Minutes 37 Seconds West 67.3 feet
thence South 68 Degrees 15 Minutes 24 Seconds West 27.8 feet
thence South 70 Degrees 25 Minutes 37 Seconds West 101.5 feet
thence South 69 Degrees 50 Minutes 20 Seconds West 80.2 feet
thence South 70 Degrees 15 Minutes 33 Seconds West 60.2 feet
thence South 76 Degrees 29 Minutes 19 Seconds West 205.6 feet
thence North 81 Degrees 47 Minutes 54 Seconds West 82 feet
thence North 65 Degrees 27 Minutes 34 Seconds West 78.8 feet
thence North 58 Degrees 42 Minutes 37 Seconds West 25 feet
thence North 57 Degrees 01 Minutes 27 Seconds West 52.6 feet
thence North 55 Degrees 08 Minutes 14 Seconds West 24.5 feet
thence North 55 Degrees 07 Minutes 45 Seconds West 62.6 feet
thence North 49 Degrees 41 Minutes 33 Seconds West 85.2 feet
thence North 49 Degrees 23 Minutes 03 Seconds West 98.2 feet
thence North 57 Degrees 16 Minutes 44 Seconds West 104.1 feet
thence North 67 Degrees 17 Minutes 17 Seconds West 102.3 feet
thence North 61 Degrees 49 Minutes 55 Seconds West 96.3 feet
thence North 43 Degrees 39 Minutes 56 Seconds West 96.6 feet
thence North 26 Degrees 22 Minutes 30 Seconds West 99.4 feet
thence North 07 Degrees 22 Minutes 19 Seconds West 98.9 feet
thence North 07 Degrees 19 Minutes 28 Seconds East 103.6 feet
thence North 11 Degrees 32 Minutes 06 Seconds East 108.6 feet
thence North 09 Degrees 30 Minutes 04 Seconds East 103.9 feet
thence North 02 Degrees 42 Minutes 43 Seconds West 94.3 feet
thence North 21 Degrees 15 Minutes 55 Seconds West 90 feet
thence North 22 Degrees 47 Minutes 04 Seconds West 94.5 feet
thence North 03 Degrees 13 Minutes 18 Seconds West 90.7 feet
thence North 23 Degrees 23 Minutes 58 Seconds East 85.7 feet
thence North 47 Degrees 21 Minutes 07 Seconds East 89.7 feet
thence North 49 Degrees 17 Minutes 41 Seconds East 95.2 feet
thence North 38 Degrees 51 Minutes 59 Seconds East 100.8 feet
thence North 24 Degrees 39 Minutes 54 Seconds East 101 feet
thence North 08 Degrees 07 Minutes 46 Seconds East 100.5 feet
thence North 01 Degrees 59 Minutes 49 Seconds West 100.8 feet
thence North 01 Degrees 35 Minutes 28 Seconds East 108.4 feet
thence North 05 Degrees 02 Minutes 16 Seconds East 105.5 feet
thence North 00 Degrees 39 Minutes 11 Seconds East 96.8 feet

thence North 04 Degrees 48 Minutes 37 Seconds West 92.2 feet
thence North 07 Degrees 40 Minutes 12 Seconds West 82.1 feet
thence North 07 Degrees 30 Minutes 40 Seconds West 68.1 feet
thence North 07 Degrees 59 Minutes 48 Seconds West 29.5 feet
thence North 08 Degrees 47 Minutes 20 Seconds West 62.4 feet
thence North 08 Degrees 16 Minutes 21 Seconds West 75.9 feet
thence North 07 Degrees 37 Minutes 52 Seconds West 61.9 feet
thence North 08 Degrees 38 Minutes 36 Seconds West 13.6 feet
thence North 08 Degrees 10 Minutes 51 Seconds West 199.1 feet
thence North 08 Degrees 16 Minutes 15 Seconds West 45.1 feet
thence North 08 Degrees 26 Minutes 52 Seconds West 120.7 feet
thence North 08 Degrees 44 Minutes 41 Seconds West 116.4 feet
thence North 08 Degrees 41 Minutes 01 Seconds West 112.8 feet
thence North 09 Degrees 20 Minutes 32 Seconds West 113 feet
thence North 10 Degrees 03 Minutes 35 Seconds West 110.5 feet
thence North 10 Degrees 23 Minutes 54 Seconds West 105 feet
thence North 10 Degrees 42 Minutes 24 Seconds West 100.1 feet
thence North 10 Degrees 45 Minutes 37 Seconds West 97.8 feet
thence North 10 Degrees 21 Minutes 35 Seconds West 96 feet
thence North 10 Degrees 40 Minutes 36 Seconds West 93.1 feet
thence North 10 Degrees 20 Minutes 20 Seconds West 83 feet
thence North 10 Degrees 25 Minutes 22 Seconds West 67.3 feet
thence North 11 Degrees 12 Minutes 12 Seconds West 17.4 feet
thence North 10 Degrees 20 Minutes 55 Seconds West 190.3 feet
thence North 09 Degrees 48 Minutes 26 Seconds West 113.5 feet
thence North 10 Degrees 15 Minutes 47 Seconds West 121.6 feet
thence North 09 Degrees 45 Minutes 17 Seconds West 122.1 feet
thence North 09 Degrees 57 Minutes 29 Seconds West 121.5 feet
thence North 09 Degrees 55 Minutes 47 Seconds West 123.8 feet
thence North 09 Degrees 36 Minutes 30 Seconds West 126 feet
thence North 10 Degrees 13 Minutes 19 Seconds West 125.9 feet
thence North 10 Degrees 38 Minutes 10 Seconds West 122.7 feet
thence North 15 Degrees 33 Minutes 30 Seconds West 113.6 feet
thence North 22 Degrees 30 Minutes 22 Seconds West 117.3 feet
thence North 23 Degrees 28 Minutes 28 Seconds West 118.5 feet
thence North 20 Degrees 19 Minutes 38 Seconds West 120.8 feet
thence North 18 Degrees 36 Minutes 20 Seconds West 121.3 feet
thence North 18 Degrees 10 Minutes 22 Seconds West 123.1 feet
thence North 17 Degrees 44 Minutes 08 Seconds West 122.8 feet
thence North 17 Degrees 23 Minutes 49 Seconds West 118.4 feet
thence North 17 Degrees 03 Minutes 48 Seconds West 116.2 feet
thence North 16 Degrees 47 Minutes 32 Seconds West 112.2 feet
thence North 17 Degrees 09 Minutes 02 Seconds West 107.7 feet
thence North 22 Degrees 00 Minutes 53 Seconds West 100.3 feet
thence North 27 Degrees 33 Minutes 28 Seconds West 99.7 feet
thence North 20 Degrees 51 Minutes 07 Seconds West 102 feet
thence North 13 Degrees 43 Minutes 34 Seconds West 109 feet
thence North 14 Degrees 59 Minutes 11 Seconds West 115.3 feet
thence North 18 Degrees 45 Minutes 09 Seconds West 119.3 feet

thence North 23 Degrees 42 Minutes 40 Seconds West 114.1 feet
thence North 29 Degrees 39 Minutes 20 Seconds West 103.1 feet
thence North 31 Degrees 49 Minutes 37 Seconds West 100.5 feet
thence North 30 Degrees 40 Minutes 49 Seconds West 101.9 feet
thence North 30 Degrees 09 Minutes 57 Seconds West 112.7 feet
thence North 27 Degrees 18 Minutes 20 Seconds West 119.3 feet
thence North 24 Degrees 50 Minutes 23 Seconds West 119.4 feet
thence North 23 Degrees 50 Minutes 03 Seconds West 124.2 feet
thence North 23 Degrees 09 Minutes 31 Seconds West 124.3 feet
thence North 20 Degrees 26 Minutes 56 Seconds West 119.2 feet
thence North 16 Degrees 15 Minutes 47 Seconds West 7.2 feet more or less to **the ending point**

at: 40 degrees 04 minutes 01.95 seconds North Latitude and -110 degrees 10 minutes 39.46 seconds West Longitude, which can be converted to mapping accuracy State Plane Utah Central Zone NAD 83 feet coordinates of X = 2,010,484.8 feet and Y = 7,195,940.2 feet.

Appendix D to Attachment 4

Popular Name: Shearing Corral Cutoff Road

County: Duchesne

County Road Number: 30

State Geographic Information Database (SGID) Road Identification Number: RD070007.

Road-Segment Number: 005

Road-Segment Length: 1.17 miles more or less.

Believed owner of the land underlying this road-segment is: Bureau of Land Management.

The following description is based upon the geographic coordinate system using the NAD83 Datum. The source is GPS mapping grade data as indicated in the metadata and/or the transportation data model of the State of Utah Geographic Information Database (SGID).

The road-segment itself is the monument that is identified by its physical presence on the land. The location of said physical presence is closely approximated by mapping grade Global Positioning System (GPS) data. Said data are checked against the corresponding gray-scale 1-meter Digital Orthophoto Quadrangles published by the United States Geological Survey (USGS) to verify a reasonable degree of accuracy. In circumstances where accurate satellite signal acquisition is not possible, such as deep, narrow canyons or under a canopy of dense foliage, or where very sharp curves in the road make accuracy questionable, such portions of the road were digitized from the corresponding gray-scale 1-meter Digital Orthophoto Quadrangles published by the United States Geological Survey (USGS).

This road-segment may traverse:

Township 8 South Range 15 East, Section(s) 25, Salt Lake Base & Meridian

The following description closely approximates the location of the centerline of the physical monument (Shearing Corral Cutoff Road)-- Segment 005 based on mapping grade Global Positioning System (GPS) data as defined above:

Beginning at a point on the road center line located at 40 degrees 04 minutes 54.14 seconds North Latitude and -110 degrees 10 minutes 043.5 seconds West Longitude, which can be converted to mapping accuracy State Plane Utah Central Zone NAD 83 feet coordinates of X = 2,010,093.2 feet and Y = 7,201,215.7 feet; thence the following courses along the said road center line:

thence North 22 Degrees 42 Minutes 54 Seconds West 58.6 feet
thence North 29 Degrees 05 Minutes 50 Seconds West 26.6 feet
thence North 34 Degrees 24 Minutes 45 Seconds West 51.5 feet
thence North 39 Degrees 04 Minutes 32 Seconds West 89.6 feet
thence North 39 Degrees 49 Minutes 14 Seconds West 111.4 feet
thence North 39 Degrees 40 Minutes 37 Seconds West 113.3 feet
thence North 39 Degrees 04 Minutes 51 Seconds West 113.2 feet
thence North 37 Degrees 58 Minutes 34 Seconds West 114.4 feet
thence North 37 Degrees 07 Minutes 17 Seconds West 113.9 feet
thence North 37 Degrees 41 Minutes 56 Seconds West 110.3 feet
thence North 47 Degrees 52 Minutes 25 Seconds West 104.1 feet

thence North 64 Degrees 04 Minutes 34 Seconds West 103.9 feet
thence North 72 Degrees 15 Minutes 12 Seconds West 112.2 feet
thence North 74 Degrees 50 Minutes 46 Seconds West 114.4 feet
thence North 78 Degrees 33 Minutes 44 Seconds West 116 feet
thence North 82 Degrees 30 Minutes 08 Seconds West 118.3 feet
thence North 83 Degrees 57 Minutes 30 Seconds West 109.6 feet
thence North 84 Degrees 27 Minutes 24 Seconds West 99.6 feet
thence North 85 Degrees 02 Minutes 16 Seconds West 99.9 feet
thence North 75 Degrees 23 Minutes 56 Seconds West 93.1 feet
thence North 50 Degrees 03 Minutes 17 Seconds West 84.3 feet
thence North 25 Degrees 25 Minutes 34 Seconds West 86.6 feet
thence North 15 Degrees 31 Minutes 19 Seconds West 97.6 feet
thence North 09 Degrees 11 Minutes 32 Seconds West 100 feet
thence North 02 Degrees 30 Minutes 59 Seconds East 99.6 feet
thence North 13 Degrees 24 Minutes 39 Seconds East 103.7 feet
thence North 16 Degrees 14 Minutes 22 Seconds East 114 feet
thence North 14 Degrees 14 Minutes 04 Seconds East 114.9 feet
thence North 11 Degrees 58 Minutes 03 Seconds East 117.2 feet
thence North 12 Degrees 30 Minutes 29 Seconds East 116.8 feet
thence North 13 Degrees 33 Minutes 42 Seconds East 116.3 feet
thence North 15 Degrees 10 Minutes 22 Seconds East 119.2 feet
thence North 15 Degrees 37 Minutes 40 Seconds East 117.1 feet
thence North 15 Degrees 24 Minutes 03 Seconds East 113.9 feet
thence North 15 Degrees 07 Minutes 36 Seconds East 113.4 feet
thence North 15 Degrees 41 Minutes 58 Seconds East 108.2 feet
thence North 15 Degrees 40 Minutes 42 Seconds East 102.4 feet
thence North 12 Degrees 13 Minutes 57 Seconds East 95.1 feet
thence North 03 Degrees 50 Minutes 31 Seconds West 90.7 feet
thence North 26 Degrees 58 Minutes 22 Seconds West 92.9 feet
thence North 42 Degrees 00 Minutes 47 Seconds West 100.6 feet
thence North 44 Degrees 44 Minutes 11 Seconds West 114.4 feet
thence North 44 Degrees 00 Minutes 55 Seconds West 122.6 feet
thence North 42 Degrees 39 Minutes 53 Seconds West 120.3 feet
thence North 42 Degrees 10 Minutes 29 Seconds West 118.5 feet
thence North 39 Degrees 19 Minutes 57 Seconds West 115.7 feet
thence North 32 Degrees 38 Minutes 45 Seconds West 111.1 feet
thence North 24 Degrees 11 Minutes 24 Seconds West 106.2 feet
thence North 19 Degrees 43 Minutes 11 Seconds West 110.6 feet
thence North 19 Degrees 44 Minutes 53 Seconds West 113.4 feet
thence North 20 Degrees 03 Minutes 37 Seconds West 113.7 feet
thence North 20 Degrees 06 Minutes 58 Seconds West 113.4 feet
thence North 18 Degrees 45 Minutes 08 Seconds West 111 feet
thence North 17 Degrees 47 Minutes 54 Seconds West 106 feet
thence North 18 Degrees 20 Minutes 51 Seconds West 102.8 feet
thence North 18 Degrees 59 Minutes 57 Seconds West 96.3 feet
thence North 19 Degrees 25 Minutes 35 Seconds West 88.2 feet
thence North 21 Degrees 46 Minutes 22 Seconds West 80.7 feet
thence North 23 Degrees 45 Minutes 45 Seconds West 70.1 feet
thence North 22 Degrees 01 Minutes 45 Seconds West 78.1 feet

thence North 22 Degrees 07 Minutes 07 Seconds West 5.3 feet more or less to **the ending point**
at: 40 degrees 05 minutes 42.04 seconds North Latitude and -110 degrees 11 minutes 12.97 seconds West
Longitude, which can be converted to mapping accuracy State Plane Utah Central Zone NAD 83 feet
coordinates of X = 2,007,731.6 feet and Y = 7,206,028.0 feet.