

Ent 401381 Bk A525 Pg 709
Date: 27-DEC-2007 10:04AM
Fee: None
Filed By: CBM
CAROLYNE MADSEN, Recorder
DUCHESE COUNTY CORPORATION
For: STATE OF UTAH

**Amended Acknowledgment and
Amended Notice of Acknowledgment
of Acceptance of R.S. 2477
Right-of-Way Grant**

THE STATE OF UTAH

TO ALL WHOM THESE PRESENTS SHALL COME, Greeting:

Know ye, This is an Amended Acknowledgment and Amended Notice of Acknowledgment made under Utah Code Sections 72-5-309 through 310 inclusive, that the grant of the United States of America of “the right of way for the construction of highways over public lands, not reserved for public uses” under United States Revised Statutes 2477 (43 U.S.C. Section 932 (repealed October 21, 1976, with proviso recognizing the validity of rights-of-way already established)) was accepted for and on behalf of the State of Utah and its political subdivision Duchesne County as it pertains to the highway located in Duchesne County known as Pariette Road; County Road Number: 33; State Geographic Information Database (SGID) Road Identification Number: RD070010. Total road length is 13.39 miles more or less.

This Amended Acknowledgment and Amended Notice of Acknowledgment supersedes the information contained in the Acknowledgment recorded at Ent 393655, Bk A500, Beg Pg 318.

The reason for this Amended Acknowledgment and Amended Notice of Acknowledgment includes, but is not limited to, the fact that the road was constructed, mechanically, or by continuous use as a public highway for a period of at least ten years, over public lands not reserved for public uses, prior to the earlier of (a) the October 21, 1976 repeal of R.S. 2477 or (b) the date the servient estate was reserved for public uses.

This Amended Acknowledgment and Amended Notice of Acknowledgment applies only to the segments of the road that traverse land owned by the Bureau of Land Management, United States Department of the Interior, and does not apply to segments of the road that traverse land owned by any other person or entity. The State of Utah and its political subdivisions reserve the right to make further acknowledgments and notices of acknowledgment with regard to road segments that traverse land owned by other entities, including the United States of America, through one or more of its agencies.

A printed copy of a map showing the location of the road in said county is appended hereto as “Attachment 1,” a printed copy of representative photos of the road is appended hereto as “Attachment 2,” a printed copy of a description of the beginning and ending points of the entire road together with a list of Townships, Ranges and Sections that may be traversed by the road in said county is appended hereto as “Attachment 3,” and a printed copy of the Road Centerline Description Cover Page(s) is appended hereto as “Attachment 4.” The Appendices listed in “Attachment 4” that contain the actual road centerline descriptions are incorporated herein by reference.

A printed copy of this Amended Acknowledgment and Amended Notice of Acknowledgment, together with its Attachments and Appendices, may be viewed and/or obtained at the office of the Utah State Archives.

An electronic copy of this Amended Acknowledgment and Amended Notice of Acknowledgment, together with its Attachments and Appendices, may be viewed and/or downloaded as read-only PDF (Portable Document Format) files via the Internet at <http://recorded2477roads.utah.gov>.

The owner of the servient estate in the land underlying the road-segments subject to this Amended Acknowledgment and Amended Notice is believed to be the United States of America through one or more of its agencies. Any of such agencies or any other person with a servient ownership claim or a competing dominant estate right-of-way ownership claim, may file a petition in the State District Court for Salt Lake County for a decision regarding the correctness of this Amended Acknowledgment. A claimant shall file a petition within sixty (60) days after receipt of this Notice.

In Witness Whereof, I, John Harja, the official designee of the Governor of the State of Utah, in conformity to the laws of the State (Utah Code Sections 72-5-308 through 310 inclusive), have caused this Amended Acknowledgment and Amended Notice of Acknowledgment to be made.

Signed by my hand in Salt Lake City, Utah, the 7th day of December, 2007.

By the Governor's Designee

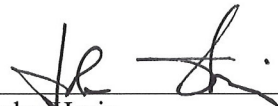

John Harja

CERTIFICATION

State of Utah)
 : ss
County of Salt Lake)

I hereby certify that the signer of the foregoing document, John Harja, is personally known by me, has made a voluntary signature and taken an oath stating that he is the official designee of the Governor of the State of Utah and is authorized to sign this document on the Governor's behalf pursuant to Utah Code Section 72-5-309. He further vouched that, based upon information and belief, the facts alleged therein are true.

Dated this 7th day of December, 2007.





Notary Public

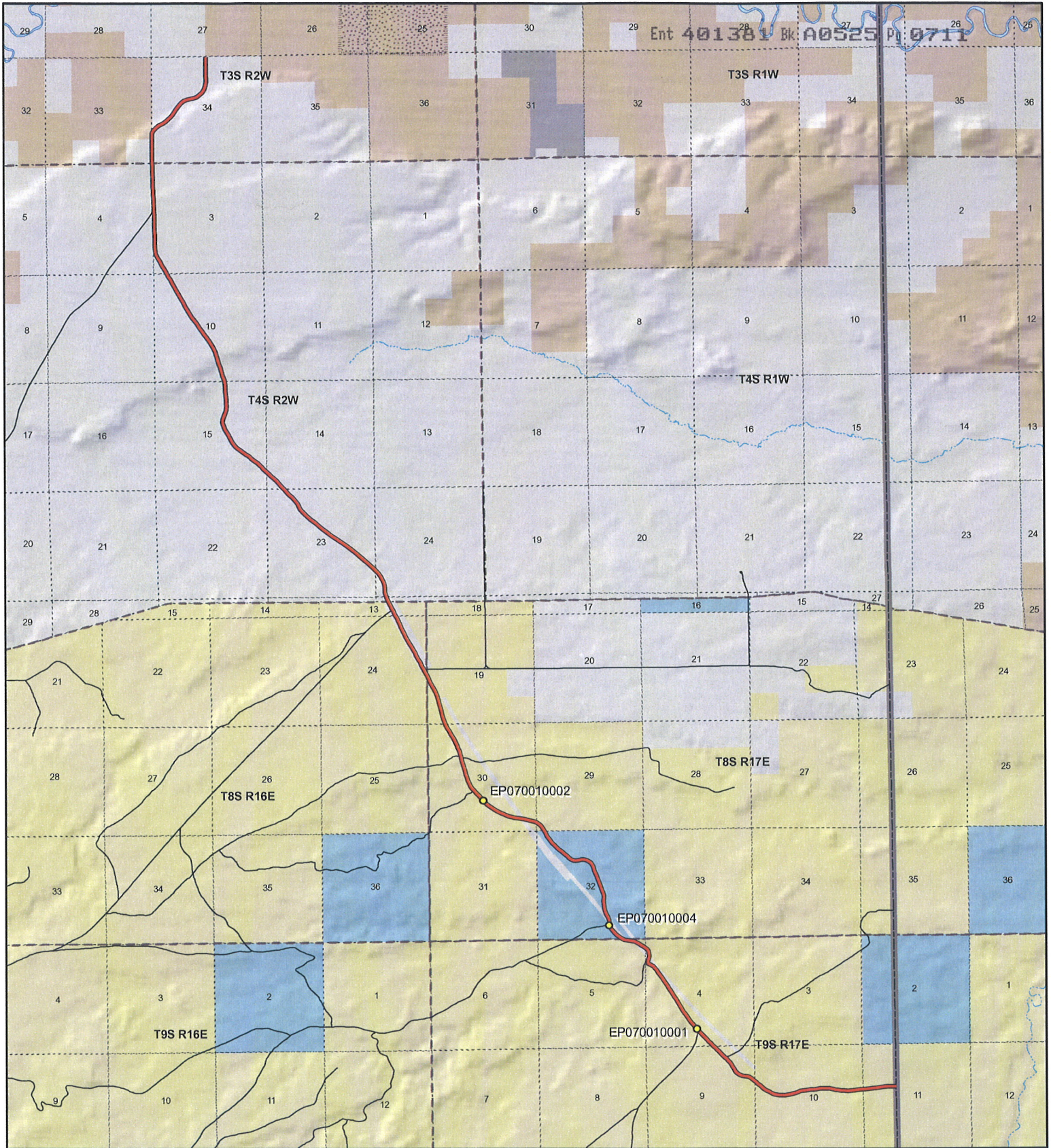

Ent 401381 Bk: A0525 Pg: 0711

1:76,057
1 inch equals 1.2 miles

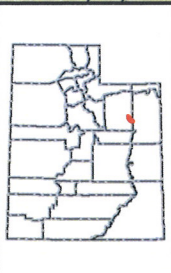

Pariette Road - Duchesne County
SGID RD_ID RD070010

Land Ownership Categories		Transportation Network	
● BLM	◆ Wilderness	— Pariette Road	● Photo Event Point
● Private	◆ UDWR Wildlife Reserve	— Title V: Issued Or Under Consideration By BLM Or County	○ Section = 1 Mile
◆ SITLA, State Trust Land	◆ DOD, Military	— Other Roads	
◆ USFS, National Forest	◆ State Sovereign Land		
◆ State Parks and Recreation	◆ National Recreation Area		
◆ Tribal, Indian Reservation	◆ USFWS, Natl. Wildlife Refuge		
◆ NPS, National Park			

Map prepared by the State of Utah
Automated Geographic Reference Center
Room 5130 State Office Building
Salt Lake City, Utah 84114
Nov 13, 2006



EP070010001



EP070010002



EP070010004

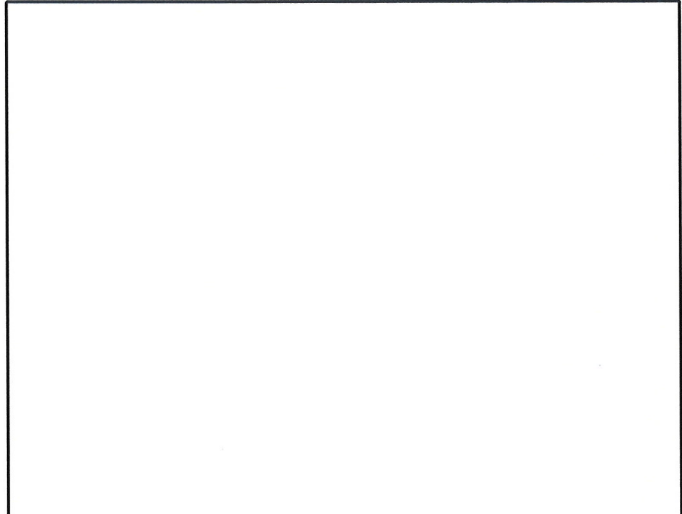

EP000000000

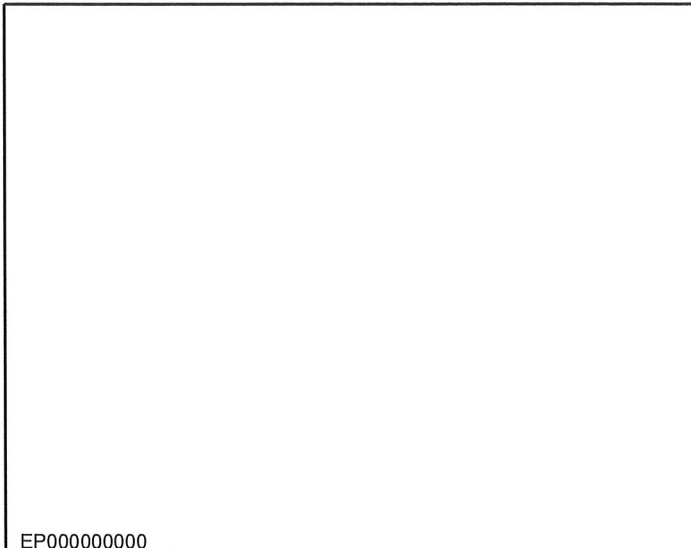

EP000000000

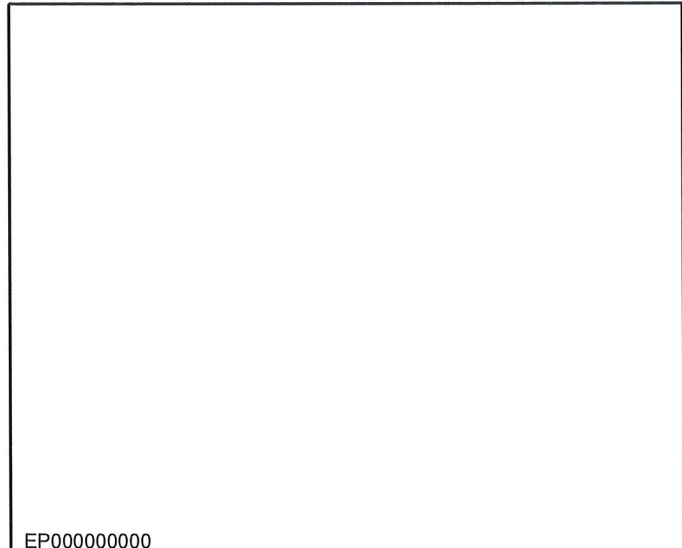

EP000000000

Pariette Road - Duchesne County
SGID RD_ID RD070010

Map prepared by the State of Utah
Automated Geographic Reference Center
Room 5130 State Office Building
Salt Lake City, Utah 84114
November 9, 2006



Attachment 3

Beginning & Ending Points and Township, Range, and Section References For:

Popular Name: Pariette Road

County: Duchesne

County Road Number: 33

State Geographic Information Database (SGID) Road Identification Number: RD070010.

Total Road Length: 13.39 miles more or less.

Beginning at a point on the road centerline located at 40 degrees 02 minutes 49.15 seconds North Latitude and -109 degrees 58 minutes 39.09 seconds West Longitude, which can be converted to mapping accuracy State Plane Utah Central Zone NAD 83 feet coordinates of X = 2,066,604.2 feet and Y = 7,189,465.4 feet based on the US Survey Foot conversion.

Ending at a point on the road centerline located at 40 degrees 11 minutes 08.65 seconds North Latitude and -110 degrees 05 minutes 43.33 seconds West Longitude, which can be converted to mapping accuracy State Plane Utah Central Zone NAD 83 feet coordinates of X = 2,032,825.0 feet and Y = 7,239,460.5 feet based on the US Survey Foot conversion.

This road may traverse:

Township 3 South Range 2 West, Section(s)33,34, Uintah Basin Base & Meridian

Township 4 South Range 2 West, Section(s)3,4,10,14,15,23,24,25, Uintah Basin Base & Meridian

Township 8 South Range 16 East, Section(s) 13,24, Salt Lake Base & Meridian

Township 8 South Range 17 East, Section(s) 19,29,30,32, Salt Lake Base & Meridian

Township 9 South Range 17 East, Section(s) 4,5,9,10,11, Salt Lake Base & Meridian

See Attachment 1 above for a cartographic depiction of the course of this road.

Attachment 4
Road Centerline Description Cover Page(s)

Popular Name: Pariette Road

County: Duchesne

County Road Number: 33

State Geographic Information Database (SGID) Road Identification Number: RD070010.

Total Road Length: 13.39 miles more or less.

Centerline Descriptions Of Road-Segments That Cross Over Federally Owned Land, Derived From Global Positioning System Data And Cross-checked against USGS Digital Orthophoto Quadrangles Compiled By The Utah Automated Geographic Reference Center And Entered Into The State Geographic Information Database (SGID).

Road-Segments Listed by SGID Road Identification Number (RD_ID)	Road-Segment Numbers	Believed Ownership Of Servient Estate	Approximate Segment Length	See Attached Appendix
RD070010	001	BLM	2.69 Miles	A
RD070010	002	PVT	0.13 Miles	(not shown)
RD070010	003	BLM	0.07 Miles	B
RD070010	004	PVT	0.04 Miles	(not shown)
RD070010	005	BLM	0.14 Miles	C
RD070010	006	PVT	0.08 Miles	(not shown)
RD070010	007	BLM	0.1 Miles	D
RD070010	008	PVT	0.06 Miles	(not shown)
RD070010	009	ST	0.11 Miles	(not shown)
RD070010	010	PVT	0.11 Miles	(not shown)
RD070010	011	ST	1.07 Miles	(not shown)
RD070010	012	BLM	0.22 Miles	E
RD070010	013	PVT	0.06 Miles	(not shown)
RD070010	014	BLM	1.7 Miles	F
RD070010	015	PVT	5.82 Miles	(not shown)
RD070010	016	Tribal	0.05 Miles	(not shown)
RD070010	017	PVT	0.95 Miles	(not shown)
		Total Road Length	13.39	

* Indicates that a Title V permit will be requested, is in process, or has been issued.

† Indicates that road-segments crossing Forest Service land are under consideration by the state and county as of the date of this Amended Acknowledgment and Amended Notice of Acknowledgment.

Appendix A to Attachment 4

Popular Name: Pariette Road

County: Duchesne

County Road Number: 33

State Geographic Information Database (SGID) Road Identification Number: RD070010.

Road-Segment Number: 001

Road-Segment Length: 2.69 miles more or less.

Believed owner of the land underlying this road-segment is: Bureau of Land Management.

The following description is based upon the geographic coordinate system using the NAD83 Datum. The source is GPS mapping grade data as indicated in the metadata and/or the transportation data model of the State of Utah Geographic Information Database (SGID).

The road-segment itself is the monument that is identified by its physical presence on the land. The location of said physical presence is closely approximated by mapping grade Global Positioning System (GPS) data. Said data are checked against the corresponding gray-scale 1-meter Digital Orthophoto Quadrangles published by the United States Geological Survey (USGS) to verify a reasonable degree of accuracy. In circumstances where accurate satellite signal acquisition is not possible, such as deep, narrow canyons or under a canopy of dense foliage, or where very sharp curves in the road make accuracy questionable, such portions of the road were digitized from the corresponding gray-scale 1-meter Digital Orthophoto Quadrangles published by the United States Geological Survey (USGS).

This road-segment may traverse:

Township 9 South Range 17 East, Section(s) 4,9,10,11, Salt Lake Base & Meridian

The following description closely approximates the location of the centerline of the physical monument (Pariette Road)-- Segment 001 based on mapping grade Global Positioning System (GPS) data as defined above:

Beginning at a point on the road center line located at 40 degrees 02 minutes 49.15 seconds North Latitude and -109 degrees 58 minutes 39.09 seconds West Longitude, which can be converted to mapping accuracy State Plane Utah Central Zone NAD 83 feet coordinates of X = 2,066,604.2 feet and Y = 7,189,465.4 feet; thence the following courses along the said road center line:

thence North 89 Degrees 39 Minutes 04 Seconds West 225.8 feet
thence South 87 Degrees 23 Minutes 47 Seconds West 172.7 feet
thence South 84 Degrees 17 Minutes 28 Seconds West 164.1 feet
thence South 82 Degrees 15 Minutes 38 Seconds West 172.7 feet
thence South 82 Degrees 33 Minutes 27 Seconds West 190.5 feet
thence South 81 Degrees 53 Minutes 49 Seconds West 208.3 feet
thence South 83 Degrees 42 Minutes 17 Seconds West 189.1 feet
thence South 84 Degrees 23 Minutes 51 Seconds West 206.6 feet
thence South 85 Degrees 11 Minutes 07 Seconds West 87.9 feet
thence South 85 Degrees 07 Minutes 38 Seconds West 119.8 feet
thence South 85 Degrees 11 Minutes 45 Seconds West 180.4 feet

thence South 82 Degrees 05 Minutes 16 Seconds West 134.1 feet
thence South 83 Degrees 17 Minutes 21 Seconds West 156.2 feet
thence South 87 Degrees 15 Minutes 02 Seconds West 170.1 feet
thence North 88 Degrees 45 Minutes 21 Seconds West 192.7 feet
thence North 85 Degrees 36 Minutes 21 Seconds West 59.9 feet
thence North 85 Degrees 46 Minutes 19 Seconds West 78.7 feet
thence North 84 Degrees 45 Minutes 00 Seconds West 91.3 feet
thence North 83 Degrees 39 Minutes 46 Seconds West 99.1 feet
thence North 81 Degrees 46 Minutes 39 Seconds West 103.9 feet
thence North 78 Degrees 06 Minutes 44 Seconds West 107.1 feet
thence North 77 Degrees 00 Minutes 43 Seconds West 99.8 feet
thence North 79 Degrees 17 Minutes 38 Seconds West 103 feet
thence North 88 Degrees 30 Minutes 37 Seconds West 104.1 feet
thence South 88 Degrees 33 Minutes 46 Seconds West 100.8 feet
thence North 87 Degrees 05 Minutes 52 Seconds West 105.2 feet
thence South 88 Degrees 52 Minutes 16 Seconds West 115.8 feet
thence South 82 Degrees 20 Minutes 59 Seconds West 123.4 feet
thence South 80 Degrees 54 Minutes 48 Seconds West 124.8 feet
thence South 81 Degrees 44 Minutes 46 Seconds West 123.6 feet
thence South 82 Degrees 50 Minutes 44 Seconds West 129.6 feet
thence South 83 Degrees 41 Minutes 18 Seconds West 132 feet
thence South 84 Degrees 19 Minutes 03 Seconds West 129.9 feet
thence South 81 Degrees 52 Minutes 34 Seconds West 123.2 feet
thence South 75 Degrees 23 Minutes 17 Seconds West 123.6 feet
thence South 70 Degrees 20 Minutes 34 Seconds West 124.9 feet
thence South 69 Degrees 50 Minutes 20 Seconds West 126.6 feet
thence South 71 Degrees 25 Minutes 50 Seconds West 129.9 feet
thence South 74 Degrees 58 Minutes 58 Seconds West 130.6 feet
thence South 79 Degrees 56 Minutes 04 Seconds West 129.9 feet
thence South 84 Degrees 26 Minutes 59 Seconds West 133.1 feet
thence South 88 Degrees 36 Minutes 15 Seconds West 139.5 feet
thence North 88 Degrees 28 Minutes 11 Seconds West 142.5 feet
thence North 86 Degrees 27 Minutes 20 Seconds West 131.6 feet
thence North 78 Degrees 01 Minutes 12 Seconds West 123.3 feet
thence North 64 Degrees 46 Minutes 47 Seconds West 130.9 feet
thence North 60 Degrees 29 Minutes 01 Seconds West 131.3 feet
thence North 64 Degrees 40 Minutes 35 Seconds West 127.4 feet
thence North 58 Degrees 22 Minutes 16 Seconds West 134.6 feet
thence North 49 Degrees 19 Minutes 17 Seconds West 139.6 feet
thence North 49 Degrees 33 Minutes 00 Seconds West 135.2 feet
thence North 50 Degrees 11 Minutes 56 Seconds West 130.9 feet
thence North 50 Degrees 07 Minutes 51 Seconds West 132.7 feet
thence North 48 Degrees 59 Minutes 30 Seconds West 25.3 feet
thence North 49 Degrees 15 Minutes 45 Seconds West 107.9 feet
thence North 48 Degrees 37 Minutes 23 Seconds West 128.8 feet
thence North 57 Degrees 09 Minutes 34 Seconds West 117.6 feet
thence North 74 Degrees 21 Minutes 02 Seconds West 120.5 feet
thence North 80 Degrees 58 Minutes 42 Seconds West 125.4 feet
thence North 78 Degrees 27 Minutes 58 Seconds West 129.4 feet

thence North 72 Degrees 27 Minutes 53 Seconds West 132.7 feet
thence North 58 Degrees 58 Minutes 04 Seconds West 133.7 feet
thence North 42 Degrees 11 Minutes 16 Seconds West 131.8 feet
thence North 29 Degrees 56 Minutes 00 Seconds West 126.8 feet
thence North 26 Degrees 56 Minutes 57 Seconds West 125.9 feet
thence North 30 Degrees 22 Minutes 21 Seconds West 127.8 feet
thence North 38 Degrees 06 Minutes 06 Seconds West 127.5 feet
thence North 42 Degrees 51 Minutes 53 Seconds West 124.7 feet
thence North 44 Degrees 10 Minutes 50 Seconds West 117 feet
thence North 44 Degrees 50 Minutes 44 Seconds West 112.8 feet
thence North 44 Degrees 50 Minutes 37 Seconds West 112.3 feet
thence North 44 Degrees 53 Minutes 05 Seconds West 123 feet
thence North 44 Degrees 55 Minutes 20 Seconds West 134.6 feet
thence North 45 Degrees 07 Minutes 48 Seconds West 142 feet
thence North 44 Degrees 56 Minutes 51 Seconds West 143.9 feet
thence North 45 Degrees 11 Minutes 01 Seconds West 99.5 feet
thence North 45 Degrees 00 Minutes 02 Seconds West 42 feet
thence North 44 Degrees 56 Minutes 11 Seconds West 139.7 feet
thence North 44 Degrees 40 Minutes 02 Seconds West 143.2 feet
thence North 44 Degrees 03 Minutes 08 Seconds West 147.1 feet
thence North 44 Degrees 30 Minutes 46 Seconds West 148.8 feet
thence North 44 Degrees 57 Minutes 04 Seconds West 145.3 feet
thence North 44 Degrees 39 Minutes 39 Seconds West 141.8 feet
thence North 44 Degrees 03 Minutes 46 Seconds West 127.2 feet
thence North 42 Degrees 28 Minutes 42 Seconds West 56.2 feet
thence North 42 Degrees 41 Minutes 27 Seconds West 50.6 feet
thence North 41 Degrees 20 Minutes 26 Seconds West 43.5 feet
thence North 40 Degrees 44 Minutes 07 Seconds West 66.8 feet
thence North 39 Degrees 22 Minutes 47 Seconds West 87.5 feet
thence North 40 Degrees 55 Minutes 07 Seconds West 102.9 feet
thence North 40 Degrees 30 Minutes 18 Seconds West 113.4 feet
thence North 38 Degrees 03 Minutes 06 Seconds West 117.4 feet
thence North 36 Degrees 53 Minutes 38 Seconds West 128.3 feet
thence North 36 Degrees 23 Minutes 07 Seconds West 136 feet
thence North 35 Degrees 51 Minutes 18 Seconds West 144 feet
thence North 35 Degrees 48 Minutes 37 Seconds West 147.5 feet
thence North 34 Degrees 24 Minutes 02 Seconds West 145.8 feet
thence North 30 Degrees 48 Minutes 33 Seconds West 143.6 feet
thence North 27 Degrees 46 Minutes 55 Seconds West 140.2 feet
thence North 32 Degrees 39 Minutes 53 Seconds West 139.8 feet
thence North 35 Degrees 09 Minutes 37 Seconds West 144.7 feet
thence North 32 Degrees 51 Minutes 14 Seconds West 153.8 feet
thence North 31 Degrees 58 Minutes 47 Seconds West 156.9 feet
thence North 32 Degrees 35 Minutes 15 Seconds West 158 feet
thence North 32 Degrees 48 Minutes 57 Seconds West 157.6 feet
thence North 33 Degrees 16 Minutes 32 Seconds West 156.8 feet
thence North 33 Degrees 14 Minutes 45 Seconds West 157.6 feet
thence North 33 Degrees 50 Minutes 39 Seconds West 159.8 feet
thence North 34 Degrees 22 Minutes 06 Seconds West 158.8 feet

thence North 36 Degrees 21 Minutes 38 Seconds West 86.4 feet more or less to **the ending point at:** 40 degrees 03 minutes 43.67 seconds North Latitude and -110 degrees 01 minutes 05.75 seconds West Longitude, which can be converted to mapping accuracy State Plane Utah Central Zone NAD 83 feet coordinates of X = 2,055,110.4 feet and Y = 7,194,789.5 feet.

Appendix B to Attachment 4

Popular Name: Pariette Road

County: Duchesne

County Road Number: 33

State Geographic Information Database (SGID) Road Identification Number: RD070010.

Road-Segment Number: 003

Road-Segment Length: 0.07 miles more or less.

Believed owner of the land underlying this road-segment is: Bureau of Land Management.

The following description is based upon the geographic coordinate system using the NAD83 Datum. The source is GPS mapping grade data as indicated in the metadata and/or the transportation data model of the State of Utah Geographic Information Database (SGID).

The road-segment itself is the monument that is identified by its physical presence on the land. The location of said physical presence is closely approximated by mapping grade Global Positioning System (GPS) data. Said data are checked against the corresponding gray-scale 1-meter Digital Orthophoto Quadrangles published by the United States Geological Survey (USGS) to verify a reasonable degree of accuracy. In circumstances where accurate satellite signal acquisition is not possible, such as deep, narrow canyons or under a canopy of dense foliage, or where very sharp curves in the road make accuracy questionable, such portions of the road were digitized from the corresponding gray-scale 1-meter Digital Orthophoto Quadrangles published by the United States Geological Survey (USGS).

This road-segment may traverse:

Township 9 South Range 17 East, Section(s) 4, Salt Lake Base & Meridian

The following description closely approximates the location of the centerline of the physical monument (Pariette Road)-- Segment 003 based on mapping grade Global Positioning System (GPS) data as defined above:

Beginning at a point on the road center line located at 40 degrees 03 minutes 048.7 seconds North Latitude and -110 degrees 01 minutes 11.22 seconds West Longitude, which can be converted to mapping accuracy State Plane Utah Central Zone NAD 83 feet coordinates of X = 2,054,676.8 feet and Y = 7,195,291.5 feet; thence the following courses along the said road center line:

thence North 63 Degrees 01 Minutes 58 Seconds West 35.1 feet

thence North 70 Degrees 07 Minutes 15 Seconds West 97.9 feet

thence North 54 Degrees 35 Minutes 35 Seconds West 82.1 feet

thence North 17 Degrees 55 Minutes 11 Seconds West 85.7 feet

thence North 11 Degrees 05 Minutes 14 Seconds East 78 feet more or less to **the ending point**

at: 40 degrees 03 minutes 51.25 seconds North Latitude and -110 degrees 01 minutes 13.76 seconds West Longitude, which can be converted to mapping accuracy State Plane Utah Central Zone NAD 83 feet coordinates of X = 2,054,475.2 feet and Y = 7,195,546.3 feet.

Appendix C to Attachment 4

Popular Name: Pariette Road

County: Duchesne

County Road Number: 33

State Geographic Information Database (SGID) Road Identification Number: RD070010.

Road-Segment Number: 005

Road-Segment Length: 0.14 miles more or less.

Believed owner of the land underlying this road-segment is: Bureau of Land Management.

The following description is based upon the geographic coordinate system using the NAD83 Datum. The source is GPS mapping grade data as indicated in the metadata and/or the transportation data model of the State of Utah Geographic Information Database (SGID).

The road-segment itself is the monument that is identified by its physical presence on the land. The location of said physical presence is closely approximated by mapping grade Global Positioning System (GPS) data. Said data are checked against the corresponding gray-scale 1-meter Digital Orthophoto Quadrangles published by the United States Geological Survey (USGS) to verify a reasonable degree of accuracy. In circumstances where accurate satellite signal acquisition is not possible, such as deep, narrow canyons or under a canopy of dense foliage, or where very sharp curves in the road make accuracy questionable, such portions of the road were digitized from the corresponding gray-scale 1-meter Digital Orthophoto Quadrangles published by the United States Geological Survey (USGS).

This road-segment may traverse:

Township 9 South Range 17 East, Section(s) 4,5, Salt Lake Base & Meridian

The following description closely approximates the location of the centerline of the physical monument (Pariette Road)-- Segment 005 based on mapping grade Global Positioning System (GPS) data as defined above:

Beginning at a point on the road center line located at 40 degrees 03 minutes 53.47 seconds North Latitude and -110 degrees 01 minutes 12.91 seconds West Longitude, which can be converted to mapping accuracy State Plane Utah Central Zone NAD 83 feet coordinates of X = 2,054,537.0 feet and Y = 7,195,772.5 feet; thence the following courses along the said road center line:

thence North 09 Degrees 41 Minutes 26 Seconds East 5.7 feet
thence North 04 Degrees 38 Minutes 22 Seconds West 113.2 feet
thence North 16 Degrees 43 Minutes 32 Seconds West 111.5 feet
thence North 36 Degrees 41 Minutes 14 Seconds West 112.9 feet
thence North 54 Degrees 18 Minutes 10 Seconds West 105.5 feet
thence North 54 Degrees 33 Minutes 48 Seconds West 10.1 feet
thence North 59 Degrees 26 Minutes 20 Seconds West 113.2 feet
thence North 54 Degrees 07 Minutes 15 Seconds West 122.8 feet
thence North 54 Degrees 20 Minutes 25 Seconds West 54.7 feet more or less to **the ending**

point at: 40 degrees 03 minutes 58.93 seconds North Latitude and -110 degrees 01 minutes 018.5 seconds West Longitude, which can be converted to mapping accuracy State Plane Utah Central Zone NAD 83 feet

coordinates of X = 2,054,093.9 feet and Y = 7,196,317.0 feet.

Appendix D to Attachment 4

Popular Name: Pariette Road

County: Duchesne

County Road Number: 33

State Geographic Information Database (SGID) Road Identification Number: RD070010.

Road-Segment Number: 007

Road-Segment Length: 0.1 miles more or less.

Believed owner of the land underlying this road-segment is: Bureau of Land Management.

The following description is based upon the geographic coordinate system using the NAD83 Datum. The source is GPS mapping grade data as indicated in the metadata and/or the transportation data model of the State of Utah Geographic Information Database (SGID).

The road-segment itself is the monument that is identified by its physical presence on the land. The location of said physical presence is closely approximated by mapping grade Global Positioning System (GPS) data. Said data are checked against the corresponding gray-scale 1-meter Digital Orthophoto Quadrangles published by the United States Geological Survey (USGS) to verify a reasonable degree of accuracy. In circumstances where accurate satellite signal acquisition is not possible, such as deep, narrow canyons or under a canopy of dense foliage, or where very sharp curves in the road make accuracy questionable, such portions of the road were digitized from the corresponding gray-scale 1-meter Digital Orthophoto Quadrangles published by the United States Geological Survey (USGS).

This road-segment may traverse:

Township 9 South Range 17 East, Section(s) 5, Salt Lake Base & Meridian

The following description closely approximates the location of the centerline of the physical monument (Pariette Road)-- Segment 007 based on mapping grade Global Positioning System (GPS) data as defined above:

Beginning at a point on the road center line located at 40 degrees 04 minutes 00.66 seconds North Latitude and -110 degrees 01 minutes 23.15 seconds West Longitude, which can be converted to mapping accuracy State Plane Utah Central Zone NAD 83 feet coordinates of X = 2,053,729.0 feet and Y = 7,196,486.3 feet; thence the following courses along the said road center line:

thence North 79 Degrees 46 Minutes 40 Seconds West 43.1 feet

thence North 84 Degrees 31 Minutes 12 Seconds West 130 feet

thence North 84 Degrees 13 Minutes 22 Seconds West 126.7 feet

thence North 77 Degrees 10 Minutes 03 Seconds West 118.3 feet

thence North 64 Degrees 57 Minutes 37 Seconds West 83.5 feet more or less to **the ending**

point at: 40 degrees 04 minutes 01.67 seconds North Latitude and -110 degrees 01 minutes 29.42 seconds West Longitude, which can be converted to mapping accuracy State Plane Utah Central Zone NAD 83 feet coordinates of X = 2,053,240.2 feet and Y = 7,196,580.8 feet.

Appendix E to Attachment 4

Popular Name: Pariette Road

County: Duchesne

County Road Number: 33

State Geographic Information Database (SGID) Road Identification Number: RD070010.

Road-Segment Number: 012

Road-Segment Length: 0.22 miles more or less.

Believed owner of the land underlying this road-segment is: Bureau of Land Management.

The following description is based upon the geographic coordinate system using the NAD83 Datum. The source is GPS mapping grade data as indicated in the metadata and/or the transportation data model of the State of Utah Geographic Information Database (SGID).

The road-segment itself is the monument that is identified by its physical presence on the land. The location of said physical presence is closely approximated by mapping grade Global Positioning System (GPS) data. Said data are checked against the corresponding gray-scale 1-meter Digital Orthophoto Quadrangles published by the United States Geological Survey (USGS) to verify a reasonable degree of accuracy. In circumstances where accurate satellite signal acquisition is not possible, such as deep, narrow canyons or under a canopy of dense foliage, or where very sharp curves in the road make accuracy questionable, such portions of the road were digitized from the corresponding gray-scale 1-meter Digital Orthophoto Quadrangles published by the United States Geological Survey (USGS).

This road-segment may traverse:

Township 8 South Range 17 East, Section(s) 29,30, Salt Lake Base & Meridian

The following description closely approximates the location of the centerline of the physical monument (Pariette Road)-- Segment 012 based on mapping grade Global Positioning System (GPS) data as defined above:

Beginning at a point on the road center line located at 40 degrees 04 minutes 54.02 seconds North Latitude and -110 degrees 02 minutes 18.09 seconds West Longitude, which can be converted to mapping accuracy State Plane Utah Central Zone NAD 83 feet coordinates of X = 2,049,370.4 feet and Y = 7,201,814.8 feet; thence the following courses along the said road center line:

thence North 27 Degrees 09 Minutes 51 Seconds West 29.8 feet
thence North 29 Degrees 11 Minutes 42 Seconds West 134.5 feet
thence North 37 Degrees 46 Minutes 12 Seconds West 129 feet
thence North 48 Degrees 22 Minutes 32 Seconds West 121.8 feet
thence North 55 Degrees 45 Minutes 59 Seconds West 115.1 feet
thence North 65 Degrees 15 Minutes 57 Seconds West 66.7 feet
thence North 65 Degrees 16 Minutes 46 Seconds West 55.1 feet
thence North 70 Degrees 48 Minutes 33 Seconds West 138.6 feet
thence North 74 Degrees 08 Minutes 23 Seconds West 144.9 feet
thence North 75 Degrees 58 Minutes 24 Seconds West 148.4 feet
thence North 78 Degrees 40 Minutes 00 Seconds West 65 feet more or less to **the ending point**

at: 40 degrees 04 minutes 59.87 seconds North Latitude and -110 degrees 02 minutes 29.97 seconds West Longitude, which can be converted to mapping accuracy State Plane Utah Central Zone NAD 83 feet coordinates of X = 2,048,437.5 feet and Y = 7,202,391.2 feet.

Appendix F to Attachment 4

Popular Name: Pariette Road

County: Duchesne

County Road Number: 33

State Geographic Information Database (SGID) Road Identification Number: RD070010.

Road-Segment Number: 014

Road-Segment Length: 1.7 miles more or less.

Believed owner of the land underlying this road-segment is: Bureau of Land Management.

The following description is based upon the geographic coordinate system using the NAD83 Datum. The source is GPS mapping grade data as indicated in the metadata and/or the transportation data model of the State of Utah Geographic Information Database (SGID).

The road-segment itself is the monument that is identified by its physical presence on the land. The location of said physical presence is closely approximated by mapping grade Global Positioning System (GPS) data. Said data are checked against the corresponding gray-scale 1-meter Digital Orthophoto Quadrangles published by the United States Geological Survey (USGS) to verify a reasonable degree of accuracy. In circumstances where accurate satellite signal acquisition is not possible, such as deep, narrow canyons or under a canopy of dense foliage, or where very sharp curves in the road make accuracy questionable, such portions of the road were digitized from the corresponding gray-scale 1-meter Digital Orthophoto Quadrangles published by the United States Geological Survey (USGS).

This road-segment may traverse:

Township 8 South Range 16 East, Section(s) 24, Salt Lake Base & Meridian

Township 8 South Range 17 East, Section(s) 19,30, Salt Lake Base & Meridian

The following description closely approximates the location of the centerline of the physical monument (Pariette Road)-- Segment 014 based on mapping grade Global Positioning System (GPS) data as defined above:

Beginning at a point on the road center line located at 40 degrees 05 minutes 00.39 seconds North Latitude and -110 degrees 02 minutes 33.92 seconds West Longitude, which can be converted to mapping accuracy State Plane Utah Central Zone NAD 83 feet coordinates of X = 2,048,129.5 feet and Y = 7,202,438.7 feet; thence the following courses along the said road center line:

thence North 83 Degrees 13 Minutes 54 Seconds West 58.5 feet
thence North 82 Degrees 07 Minutes 52 Seconds West 142.9 feet
thence North 77 Degrees 56 Minutes 44 Seconds West 142.4 feet
thence North 72 Degrees 52 Minutes 37 Seconds West 143.4 feet
thence North 71 Degrees 11 Minutes 27 Seconds West 146.2 feet
thence North 69 Degrees 42 Minutes 59 Seconds West 148.3 feet
thence North 65 Degrees 44 Minutes 12 Seconds West 148.3 feet
thence North 60 Degrees 57 Minutes 33 Seconds West 144.6 feet
thence North 59 Degrees 09 Minutes 57 Seconds West 137.7 feet
thence North 58 Degrees 16 Minutes 56 Seconds West 135.5 feet

thence North 56 Degrees 59 Minutes 09 Seconds West 130.8 feet
thence North 54 Degrees 28 Minutes 20 Seconds West 121 feet
thence North 49 Degrees 41 Minutes 56 Seconds West 121.5 feet
thence North 44 Degrees 29 Minutes 12 Seconds West 112.1 feet
thence North 42 Degrees 49 Minutes 39 Seconds West 80.1 feet
thence North 42 Degrees 35 Minutes 26 Seconds West 19.5 feet
thence North 42 Degrees 27 Minutes 16 Seconds West 65.1 feet
thence North 42 Degrees 04 Minutes 38 Seconds West 86.2 feet
thence North 42 Degrees 41 Minutes 34 Seconds West 111.5 feet
thence North 43 Degrees 04 Minutes 09 Seconds West 124.2 feet
thence North 43 Degrees 41 Minutes 10 Seconds West 130.5 feet
thence North 44 Degrees 00 Minutes 23 Seconds West 142 feet
thence North 42 Degrees 22 Minutes 52 Seconds West 145 feet
thence North 35 Degrees 24 Minutes 25 Seconds West 141.6 feet
thence North 24 Degrees 12 Minutes 00 Seconds West 144.3 feet
thence North 18 Degrees 10 Minutes 51 Seconds West 156.2 feet
thence North 18 Degrees 02 Minutes 53 Seconds West 160.5 feet
thence North 17 Degrees 50 Minutes 12 Seconds West 162.4 feet
thence North 17 Degrees 37 Minutes 22 Seconds West 163.3 feet
thence North 17 Degrees 13 Minutes 31 Seconds West 163.6 feet
thence North 15 Degrees 52 Minutes 42 Seconds West 161.5 feet
thence North 14 Degrees 59 Minutes 45 Seconds West 163.2 feet
thence North 13 Degrees 36 Minutes 12 Seconds West 164.2 feet
thence North 14 Degrees 21 Minutes 11 Seconds West 161 feet
thence North 17 Degrees 47 Minutes 45 Seconds West 161.7 feet
thence North 21 Degrees 29 Minutes 08 Seconds West 226.3 feet
thence North 22 Degrees 07 Minutes 06 Seconds West 56.5 feet
thence North 22 Degrees 22 Minutes 51 Seconds West 119.7 feet
thence North 25 Degrees 38 Minutes 24 Seconds West 155.7 feet
thence North 29 Degrees 14 Minutes 45 Seconds West 174.3 feet
thence North 30 Degrees 52 Minutes 03 Seconds West 179.5 feet
thence North 31 Degrees 36 Minutes 23 Seconds West 178.2 feet
thence North 31 Degrees 10 Minutes 16 Seconds West 176.6 feet
thence North 28 Degrees 24 Minutes 29 Seconds West 176.3 feet
thence North 21 Degrees 55 Minutes 32 Seconds West 54.4 feet
thence North 22 Degrees 01 Minutes 51 Seconds West 119.7 feet
thence North 17 Degrees 18 Minutes 27 Seconds West 172.9 feet
thence North 16 Degrees 13 Minutes 59 Seconds West 177.1 feet
thence North 15 Degrees 47 Minutes 49 Seconds West 183.2 feet
thence North 15 Degrees 38 Minutes 27 Seconds West 191.2 feet
thence North 14 Degrees 55 Minutes 16 Seconds West 192.6 feet
thence North 14 Degrees 46 Minutes 51 Seconds West 191.8 feet
thence North 16 Degrees 40 Minutes 21 Seconds West 188.8 feet
thence North 23 Degrees 06 Minutes 24 Seconds West 187.2 feet
thence North 29 Degrees 15 Minutes 17 Seconds West 187.9 feet
thence North 30 Degrees 29 Minutes 32 Seconds West 184.1 feet
thence North 28 Degrees 26 Minutes 20 Seconds West 178.2 feet
thence North 24 Degrees 56 Minutes 11 Seconds West 185.9 feet
thence North 23 Degrees 52 Minutes 17 Seconds West 187.2 feet

thence North 25 Degrees 46 Minutes 48 Seconds West 45.8 feet
thence North 25 Degrees 38 Minutes 35 Seconds West 135.8 feet
thence North 29 Degrees 20 Minutes 33 Seconds West 126.5 feet more or less to **the ending**
point at: 40 degrees 06 minutes 12.08 seconds North Latitude and -110 degrees 03 minutes 031.2 seconds
West Longitude, which can be converted to mapping accuracy State Plane Utah Central Zone NAD 83 feet
coordinates of X = 2,043,561.7 feet and Y = 7,209,619.9 feet.