

**Acknowledgment and
Notice of Acknowledgment
of Acceptance of R.S. 2477
Right-of-Way Grant**

Ent 416109 Bk A571 Pg 327
Date: 17-JUN-2009 10:11AM
Fee: None
Filed By: CC
CAROLYNE MADSEN, Recorder
DUCHESNE COUNTY CORPORATION
For: STATE OF UTAH

THE STATE OF UTAH

TO ALL WHOM THESE PRESENTS SHALL COME, Greeting:

Know ye, This is an Acknowledgment and Notice of Acknowledgment made under Utah Code Sections 72-5-309 through 310 inclusive, that the grant of the United States of America of “the right of way for the construction of highways over public lands, not reserved for public uses” under United States Revised Statutes 2477 (43 U.S.C. Section 932 (repealed October 21, 1976, with proviso recognizing the validity of rights-of-way already established)) was accepted for and on behalf of the State of Utah and its political subdivision Duchesne County as it pertains to the highway located in Duchesne County known as Five Mile Draw Road; County Road Number: 504; State Geographic Information Database (SGID) Road Identification Number: RD070018. Total road length is 14.34 miles more or less.

The reason for this Acknowledgment and Notice of Acknowledgment includes, but is not limited to, the fact that the road was constructed, mechanically, or by continuous use as a public highway for a period of at least ten years, over public lands not reserved for public uses, prior to the earlier of (a) the October 21, 1976 repeal of R.S. 2477 or (b) the date the servient estate was reserved for public uses.

This Acknowledgment and Notice of Acknowledgment applies only to the segments of the road that traverse land owned by the Bureau of Land Management, United States Department of the Interior, and does not apply to segments of the road that traverse land owned by any other person or entity. The State of Utah and its political subdivisions reserve the right to make further acknowledgments and notices of acknowledgment with regard to road segments that traverse land owned by other entities, including the United States of America, through one or more of its agencies.

A printed copy of a map showing the location of the road in said county is appended hereto as “Attachment 1,” a printed copy of representative photos of the road is appended hereto as “Attachment 2,” a printed copy of a description of the beginning and ending points of the entire road together with a list of Townships, Ranges and Sections that may be traversed by the road in said county is appended hereto as “Attachment 3,” and a printed copy of the Road Centerline Description Cover Page(s) is appended hereto as “Attachment 4.” The Appendices listed in “Attachment 4” that contain the actual road centerline descriptions are incorporated herein by reference. Affidavits provided by individuals familiar with the road are appended hereto as “Attachment 5.”

A printed copy of this Acknowledgment and Notice of Acknowledgment, together with its Attachments and Appendices, may be viewed and/or obtained at the office of the Utah State Archives.

An electronic copy of this Acknowledgment and Notice of Acknowledgment, together with its Attachments and Appendices, may be viewed and/or downloaded as read-only PDF (Portable Document Format) files via the

Internet at <http://recorded2477roads.utah.gov>.

The owner of the servient estate in the land underlying the road-segments subject to this Acknowledgment and Notice is believed to be the United States of America through one or more of its agencies. Any of such agencies or any other person with a servient ownership claim or a competing dominant estate right-of-way ownership claim, may file a petition in the State District Court for Salt Lake County for a decision regarding the correctness of this Acknowledgment. A claimant shall file a petition within sixty (60) days after receipt of this Notice.

In Witness Whereof, I, John Harja, the official designee of the Governor of the State of Utah, in conformity to the laws of the State (Utah Code Sections 72-5-308 through 310 inclusive), have caused this Acknowledgment and Notice of Acknowledgment to be made.

Signed by my hand in Salt Lake City, Utah, the 10th day of JUNE, 2009.

By the Governor's Designee



John Harja

CERTIFICATION

State of Utah)
 : ss
County of Salt Lake)

I hereby certify that the signer of the foregoing document, John Harja, is personally known by me, has made a voluntary signature and taken an oath stating that he is the official designee of the Governor of the State of Utah and is authorized to sign this document on the Governor's behalf pursuant to Utah Code Section 72-5-309. He further vouched that, based upon information and belief, the facts alleged therein are true.

Dated this 10th day of JUNE, 2009.



Notary Public



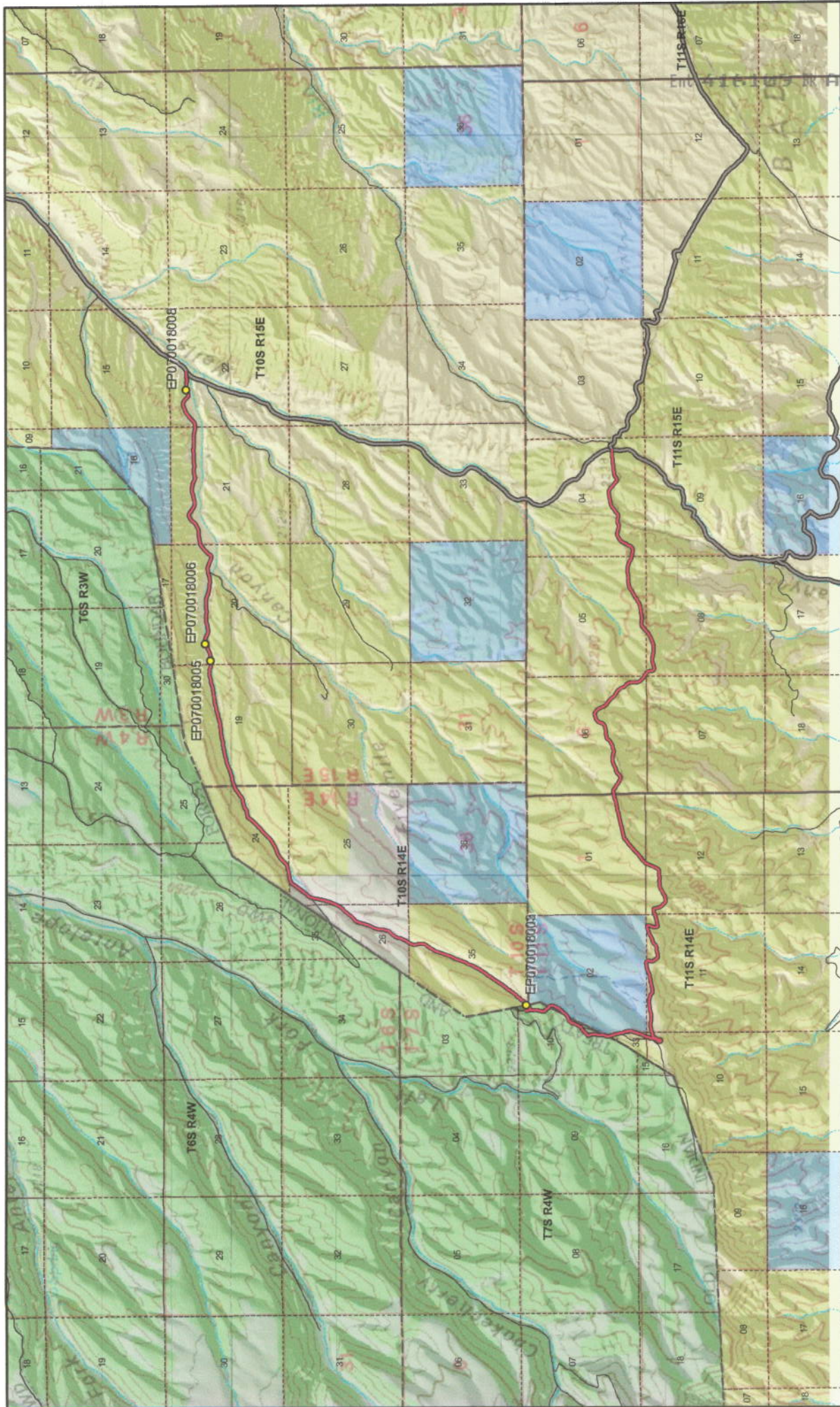

Map prepared by the State of Utah
 Aerial Photographic Services Center
 Room 5100 Geographic Services Building
 Salt Lake City, Utah 84114
 Dec 04, 2008



Five Mile Draw Road - Duchesne County
SGID RD_ID RD070018003 CO_UNIQUE 504

Land Ownership Categories

- BLM
- Private
- SITLA, State Trust Land
- USFS, National Forest
- State Parks and Recreation
- UDWR Wildlife Reserve
- Tribal
- Wilderness

Misc

- Photo Event Point
- Section = 1 Mile

Transportation Network

- Five Mile Draw Road
- Title V, Issued Or Under Consideration By BLM Or County
- County B Road
- State / U.S. Highway
- Other Roads

Scale
 1:70,788
 1 inch = 1.12 miles

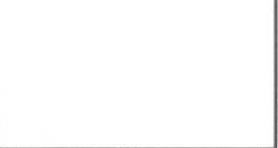

Attachment 1
 SGID Road ID Number RD_ID: RD070018003
 Page 1 of 1



EP070018003



EP070018005



EP070018006



EP070018008

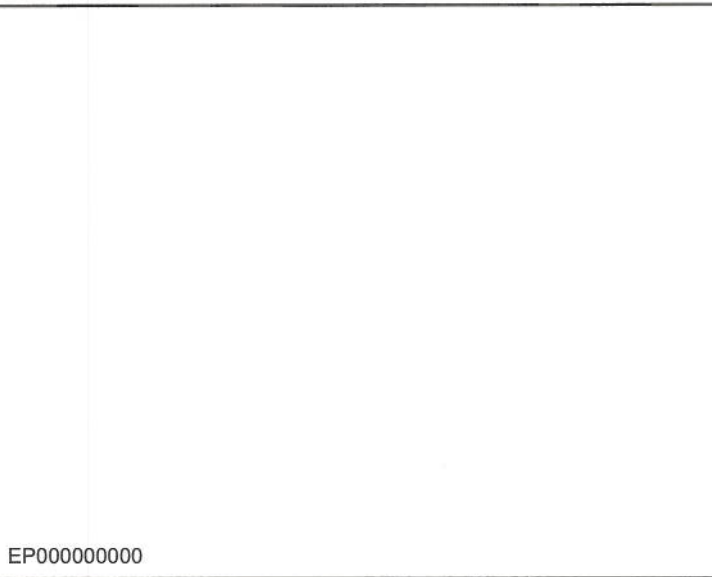

EP000000000

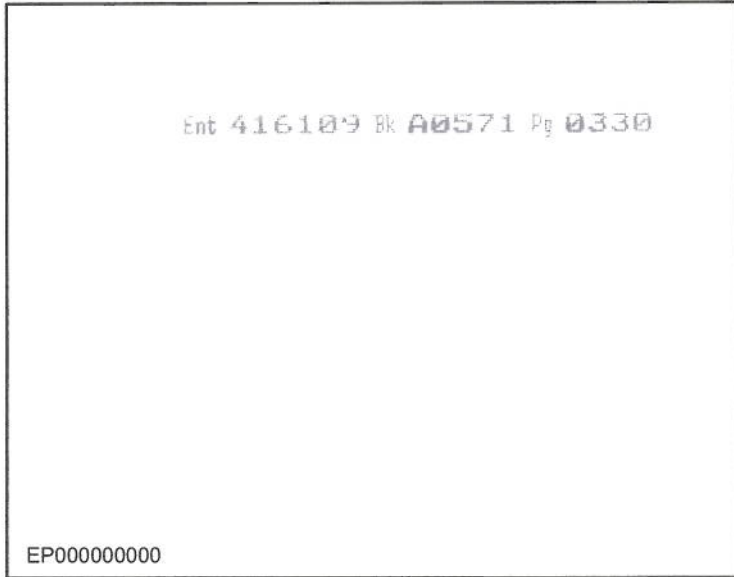

EP000000000

Five Mile Draw Road - Duchesne County
SGID RD_ID RD070018

Map prepared by the State of Utah
Automated Geographic Reference Center
Room 5130 State Office Building
Salt Lake City, Utah 84114
January 28, 2009



Attachment 3

Beginning & Ending Points and Township, Range, and Section References For:

Popular Name: Five Mile Draw Road

County: Duchesne

County Road Number: 504

State Geographic Information Database (SGID) Road Identification Number: RD070018.

Total Road Length: 14.34 miles more or less.

Beginning at a point on the road centerline located at 39 degrees 53 minutes 38.52 seconds North Latitude and -110 degrees 19 minutes 14.05 seconds West Longitude, which can be converted to mapping accuracy State Plane Utah Central Zone NAD 83 feet coordinates of X = 1,971,316.6 feet and Y = 7,132,307.1 feet based on the US Survey Foot conversion.

Ending at a point on the road centerline located at 39 degrees 56 minutes 4.8 seconds North Latitude and -110 degrees 13 minutes 06.93 seconds West Longitude, which can be converted to mapping accuracy State Plane Utah Central Zone NAD 83 feet coordinates of X = 1,999,713.7 feet and Y = 7,147,500.1 feet based on the US Survey Foot conversion.

This road may traverse:

Township 10 South Range 14 East, Section(s) 24,25,26,35, Salt Lake Base & Meridian

Township 10 South Range 15 East, Section(s) 19,20,21,22, Salt Lake Base & Meridian

Township 11 South Range 14 East, Section(s) 1,2,3,10,11,12,33, Salt Lake Base & Meridian

Township 11 South Range 15 East, Section(s) 4,5,6,8, Salt Lake Base & Meridian

Township 7 South Range 4 West, Section(s)10, Uintah Basin Base & Meridian

See Attachment 1 above for a cartographic depiction of the course of this road.

Attachment 4 Road Centerline Description Cover Page(s)

Popular Name: Five Mile Draw Road

County: Duchesne

County Road Number: 504

State Geographic Information Database (SGID) Road Identification Number: RD070018.

Total Road Length: 14.34 miles more or less.

Centerline Descriptions Of Road-Segments That Cross Over Federally Owned Land, Derived From Global Positioning System Data And Cross-checked against USGS Digital Orthophoto Quadrangles Compiled By The Utah Automated Geographic Reference Center And Entered Into The State Geographic Information Database (SGID).

Road-Segments Listed by SGID Road Identification Number (RD ID)	Road-Segment Numbers	Believed Ownership Of Servient Estate	Approximate Segment Length	See Attached Appendix
RD070018	001	FS	0.04 Miles	†(pending)
RD070018	002	FS	0.18 Miles	†(pending)
RD070018	003	ST	0.19 Miles	(not shown)
RD070018	004	FS	0.4 Miles	†(pending)
RD070018	005	BLM	0.1 Miles	A
RD070018	006	ST	0.17 Miles	(not shown)
RD070018	007	BLM	0.93 Miles	B
RD070018	008	ST	0.03 Miles	(not shown)
RD070018	009	BLM	5.3 Miles	C
RD070018	010	FS	0.05 Miles	†(pending)
RD070018	011	BLM	1.15 Miles	D
RD070018	012	PVT	1.2 Miles	(not shown)
RD070018	013	BLM	4.6 Miles	E
Total Road Length			14.34	_____

* Indicates that a Title V permit will be requested, is in process, or has been issued.

† Indicates that road-segments crossing Forest Service land are under consideration by the state and county as of the date of this Acknowledgment and Notice of Acknowledgment.

Attachment 5

AFFIDAVIT OF JOHN URESK
FIVE MILE DRAW ROAD
DUCHESNE COUNTY, UTAH
DUCHESNE COUNTY ROAD 504

State of Utah)
 : ss.
County of Uintah)

I, JOHN URESK, testify and declare under oath as follows:

1. I am an adult competent to testify about the matters set forth in this affidavit. My testimony is based upon my personal knowledge and experience. I was born on January 5, 1922, in Myton, Duchesne County, Utah. I have lived in Duchesne County all of my life. I was employed by the Duchesne County Road Department from 1952 to 1978. During the time of my employment with Duchesne County I used heavy machinery to construct and grade roads in the summer and to open snowbound roads in the winter.

2. I have traveled and am familiar with Five Mile Draw Road, Duchesne County Road 504 and the land it traverses.

3. I took the following steps to verify that Five Mile Draw Road I refer to in this affidavit and Duchesne County Road 504 (the “ Road”) are the same road:

a. I examined a large Duchesne County map depicting the Road in relation to other roads, intersections and landmarks. I observed the Road on the large map verifying that it is accurately depicted on the map and it is the road I refer to herein.

b. I examined the map attached to this affidavit depicting the Road and surrounding area and verified that the Road is accurately depicted on the map and is the Road I

refer to herein.

c. I viewed ground photography, and verified that the ground photography accurately depicts the Road I refer to in this affidavit.

4. I personally traveled the Road from the late 1940s and continuing through 1976 to the late 1970s (“the Time Period of My Experience”). It is the reputation in the community that the Road was traveled as early as the early 1900s, prior to my earliest recollection.

5. When I last traveled and observed the Road in the late 1970s, it followed the same route as in the late 1940s, when I first traveled and observed it.

6. During the Time Period of My Experience the Road has been traveled seasonally on a weekly basis, weather permitting. Based upon my observation during the Time Period of My Experience, the road was continuously used as a public thoroughfare by members of the public for public purposes whenever it was necessary and convenient for them to do so and I have never known the use of the road to have been interrupted by any means.

7. During the Time Period of My Experience I have personally traveled the Road by pickup truck and county road maintenance vehicles and I have observed others from the general public using the Road by the same means.

8. During the Time Period of My Experience I have personally used the Road for county road maintenance, rabbit hunting, wood gathering and traveling in and through the area and I have observed others from the general public using the Road for the same purposes.

9. I personally performed construction and maintenance on the Road.

DATED this 9 day of December, 2008.



JOHN URESK

SUBSCRIBED AND SWORN to before me this 9th day of December, 2008.

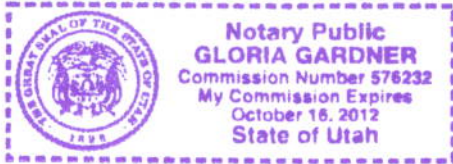

NOTARY PUBLIC

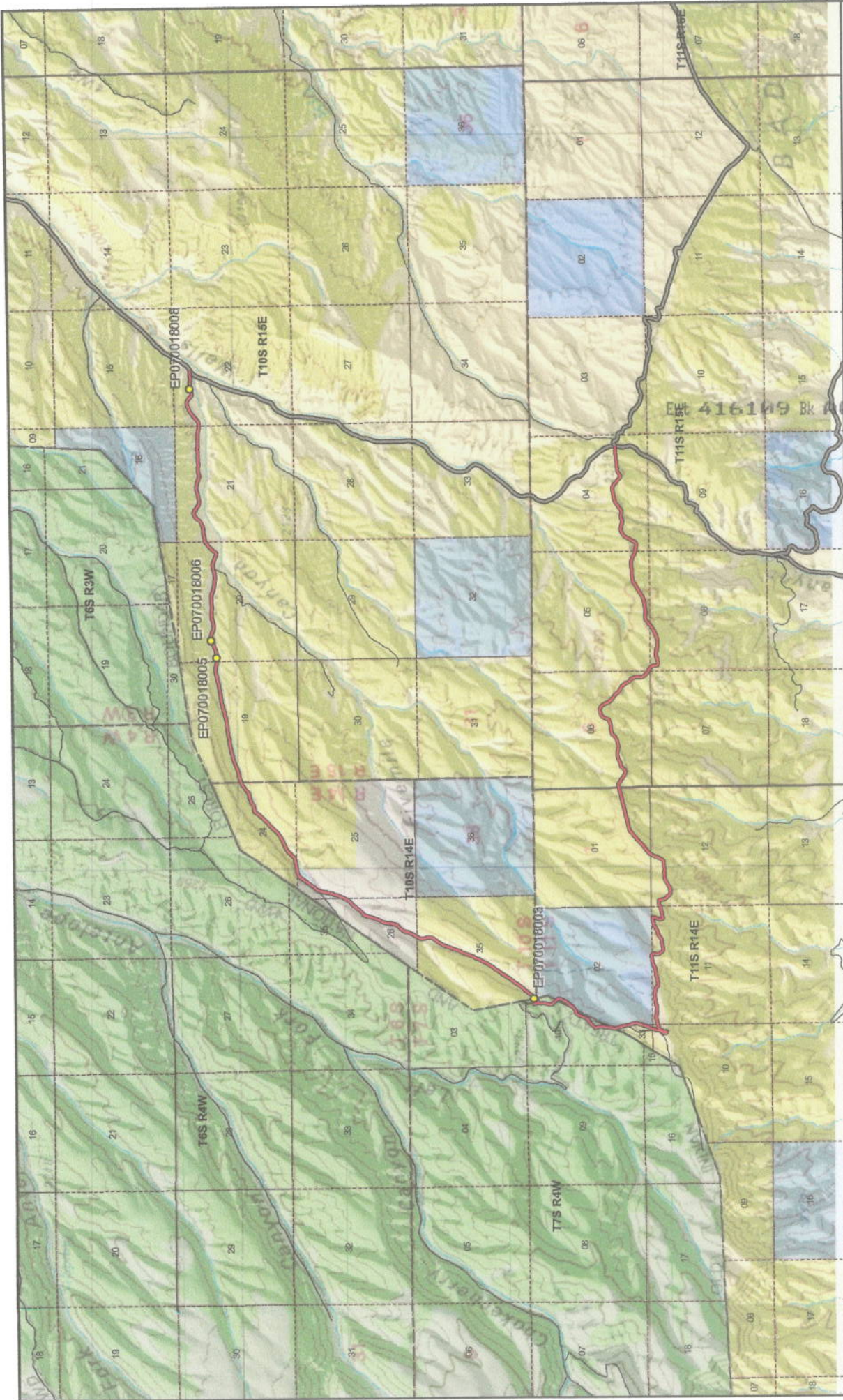

Map prepared by the State of Utah
 Automated Geographic Reference Center
 Room 5130 State Office Building
 Salt Lake City, Utah 84114
 Dec 04, 2008



Five Mile Draw Road - Duchesne County
SGID RD_ID RD070018 CO_UNIQUE 504

- Transportation Network**
- Five Mile Draw Road
 - Title V: Issued Or Under Consideration By BLM Or County
 - County B Road
 - State / U.S. Highway
 - Other Roads

- Land Ownership Categories**
- BLM
 - Private
 - SITLA, State Trust Land
 - USFS, National Forest
 - State Parks and Recreation
 - UDWR Wildlife Reserve
 - Tribal
 - Wilderness

- Misc**
- Photo Event Point
 - Section = 1 Mile



Scale
 1:70,788
 1 inch = 1.12 miles



AFFIDAVIT OF LEON FILLINGIM

FIVE MILE DRAW ROAD

DUCHESNE COUNTY, UTAH

DUCHESNE COUNTY D ROAD 504

State of Utah)
 : ss.
County of Duchesne)

I, LEON FILLINGIM, testify and declare under oath as follows:

1. I am an adult competent to testify about the matters set forth in this affidavit. My testimony is based upon my personal knowledge and experience. I was born on May 21, 1938, in Vernal, Uintah County, Utah. I have lived in Duchesne County all of my life. I supervised the maintenance of Roads in Duchesne County as Superintendent of the County Road Department from 1988 to 1996. I was also a road grader operator from 1964 to 1988. During the time of my employment with Duchesne county I used heavy machinery to construct and grade roads in the summer and to open snowbound roads in the winter.

2. I have traveled and am familiar with Five Mile Draw Road, Duchesne County Road 504 and the land it traverses. I know the Road as Five Mile Road.

3. I took the following steps to verify that the road I refer to in this affidavit and Five Mile Draw Road (the “ Road”) are the same road:

a. I examined a large Duchesne County map depicting the Road in relation to other roads, intersections and landmarks. I observed the Road on the large map verifying that it is accurately depicted on the map and it is the road I refer to herein.

b. I examined the map attached to this affidavit depicting the Road and surrounding area and verified that the Road is accurately depicted on the map and is the road I refer to herein.

c. I viewed ground photography of the Road and verified that the ground photography accurately depicts the Road I refer to in this affidavit.

4. I personally traveled the Road from the late 1950s through 1976 and continuing until

2008, (“the Time Period of My Experience”). It is the reputation in the community that the Road was traveled as early as the early 1900s, when the Wimmers and other cowboys homesteaded land adjacent to the Road prior to my earliest recollection.

5. When I last traveled and observed the Road in 2008, it followed the same route as in the late 1950s, when I first traveled and observed it.

6. During the Time Period of My Experience the Road has been traveled weekly, weather permitting. Based upon my observation during the Time Period of My Experience, the road was continuously used as a public thoroughfare by members of the public for public purposes whenever it was necessary and convenient for them to do so and I have never known the use of the road to have been interrupted by any means.

7. During the Time Period of My Experience I have personally traveled the Road by various means, including pickup truck and county maintenance vehicles, and I have observed others from the general public use the Road by the same means and horse trailers, camp trailers, water trucks and semis.

8. During the Time Period of My Experience I have personally used the Road for county road maintenance, hunting, wood gathering, cedar post cutting and I have observed others from the general public using the Road for the same purposes, plus livestock operations.

9. During the Time Period of My Experience I have personally observed evidence of grader marks and have personally performed snow removal for cattle ranchers on this road. During the 1970s I personally graded the road at the request of the BLM on two occasions.

DATED this 9 day of December, 2008.

Leon Fillingim
LEON FILLINGIM

SUBSCRIBED AND SWORN to before me this 9th day of December, 2008.

Gloria Gardner
NOTARY PUBLIC

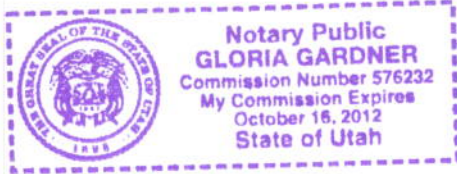

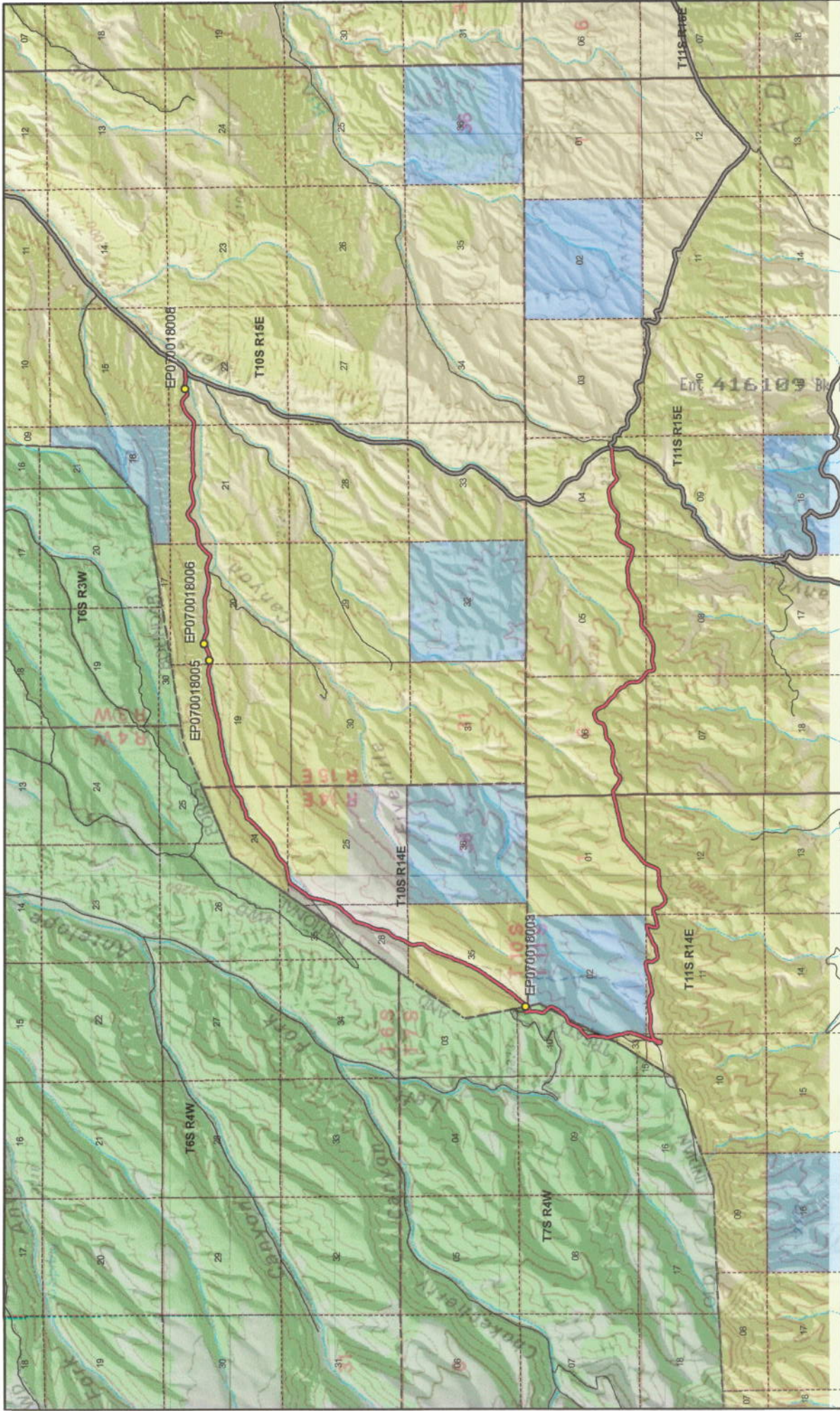

Five Mile Draw Road - Duchesne County
SGID RD_ID RD070018 CO_UNIQUE 504

Map prepared by the State of Utah
 Automated Geographic Reference Center
 Room 5130 State Office Building
 Salt Lake City, Utah 84114
 Dec 04, 2008





Scale
 1:70,788
 1 inch = 1.12 miles



Attachment 1

SGID Road ID Number RD_ID: RD070018

Page 1 of 1

Land Ownership Categories

- BLM
- Private
- SITLA, State Trust Land
- USFS, National Forest
- State Parks and Recreation
- UDWR Wildlife Reserve
- Tribal
- Wilderness

Misc

- Photo Event Point
- Section = 1 Mile

Transportation Network

- Five Mile Draw Road
- Title V: Issued Or Under Consideration By BLM Or County
- County B Road
- State / U.S. Highway
- Other Roads

416109 BK 00571 Pg 0341

Appendix A to Attachment 4

Popular Name: Five Mile Draw Road

County: Duchesne

County Road Number: 504

State Geographic Information Database (SGID) Road Identification Number: RD070018.

Road-Segment Number: 005

Road-Segment Length: 0.1 miles more or less.

Believed owner of the land underlying this road-segment is: Bureau of Land Management.

The following description is based upon the geographic coordinate system using the NAD83 Datum. The source is GPS mapping grade data as indicated in the metadata and/or the transportation data model of the State of Utah Geographic Information Database (SGID).

The road-segment itself is the monument that is identified by its physical presence on the land. The location of said physical presence is closely approximated by mapping grade Global Positioning System (GPS) data. Said data are checked against the corresponding gray-scale 1-meter Digital Orthophoto Quadrangles published by the United States Geological Survey (USGS) to verify a reasonable degree of accuracy. In circumstances where accurate satellite signal acquisition is not possible, such as deep, narrow canyons or under a canopy of dense foliage, or where very sharp curves in the road make accuracy questionable, such portions of the road were digitized from the corresponding gray-scale 1-meter Digital Orthophoto Quadrangles published by the United States Geological Survey (USGS).

This road-segment may traverse:

Township 11 South Range 14 East, Section(s) 3, Salt Lake Base & Meridian

The following description closely approximates the location of the centerline of the physical monument (Five Mile Draw Road)-- Segment 005 based on mapping grade Global Positioning System (GPS) data as defined above:

Beginning at a point on the road center line located at 39 degrees 53 minutes 3.3 seconds North Latitude and -110 degrees 19 minutes 28.61 seconds West Longitude, which can be converted to mapping accuracy State Plane Utah Central Zone NAD 83 feet coordinates of X = 1,970,228.9 feet and Y = 7,128,729.0 feet; thence the following courses along the said road center line:

thence South 19 Degrees 23 Minutes 09 Seconds West 38.8 feet

thence South 15 Degrees 45 Minutes 06 Seconds West 51.1 feet

thence South 09 Degrees 06 Minutes 15 Seconds East 44.7 feet

thence South 13 Degrees 31 Minutes 49 Seconds East 57.4 feet

thence South 13 Degrees 31 Minutes 48 Seconds East 71.2 feet

thence South 15 Degrees 10 Minutes 28 Seconds East 74.1 feet

thence South 17 Degrees 10 Minutes 18 Seconds East 68.4 feet

thence South 11 Degrees 02 Minutes 24 Seconds East 61.9 feet

thence South 17 Degrees 31 Minutes 52 Seconds East 36.9 feet more or less to **the ending**

point at: 39 degrees 52 minutes 58.47 seconds North Latitude and -110 degrees 19 minutes 27.76 seconds West Longitude, which can be converted to mapping accuracy State Plane Utah Central Zone NAD 83 feet

coordinates of X = 1,970,301.9 feet and Y = 7,128,241.1 feet.

Appendix B to Attachment 4

Popular Name: Five Mile Draw Road

County: Duchesne

County Road Number: 504

State Geographic Information Database (SGID) Road Identification Number: RD070018.

Road-Segment Number: 007

Road-Segment Length: 0.93 miles more or less.

Believed owner of the land underlying this road-segment is: Bureau of Land Management.

The following description is based upon the geographic coordinate system using the NAD83 Datum. The source is GPS mapping grade data as indicated in the metadata and/or the transportation data model of the State of Utah Geographic Information Database (SGID).

The road-segment itself is the monument that is identified by its physical presence on the land. The location of said physical presence is closely approximated by mapping grade Global Positioning System (GPS) data. Said data are checked against the corresponding gray-scale 1-meter Digital Orthophoto Quadrangles published by the United States Geological Survey (USGS) to verify a reasonable degree of accuracy. In circumstances where accurate satellite signal acquisition is not possible, such as deep, narrow canyons or under a canopy of dense foliage, or where very sharp curves in the road make accuracy questionable, such portions of the road were digitized from the corresponding gray-scale 1-meter Digital Orthophoto Quadrangles published by the United States Geological Survey (USGS).

This road-segment may traverse:

Township 11 South Range 14 East, Section(s) 10,11,33, Salt Lake Base & Meridian

The following description closely approximates the location of the centerline of the physical monument (Five Mile Draw Road)-- Segment 007 based on mapping grade Global Positioning System (GPS) data as defined above:

Beginning at a point on the road center line located at 39 degrees 52 minutes 49.73 seconds North Latitude and -110 degrees 19 minutes 27.17 seconds West Longitude, which can be converted to mapping accuracy State Plane Utah Central Zone NAD 83 feet coordinates of X = 1,970,359.0 feet and Y = 7,127,357.6 feet; thence the following courses along the said road center line:

thence South 15 Degrees 34 Minutes 19 Seconds West 14.5 feet
thence South 14 Degrees 10 Minutes 31 Seconds West 63.6 feet
thence South 13 Degrees 21 Minutes 34 Seconds West 55 feet
thence South 22 Degrees 23 Minutes 23 Seconds West 53 feet
thence South 19 Degrees 46 Minutes 28 Seconds West 54.8 feet
thence South 20 Degrees 10 Minutes 16 Seconds West 50.9 feet
thence South 32 Degrees 15 Minutes 48 Seconds West 61.7 feet
thence South 34 Degrees 44 Minutes 13 Seconds West 64.1 feet
thence South 24 Degrees 14 Minutes 56 Seconds West 52.2 feet
thence South 04 Degrees 52 Minutes 54 Seconds West 23.9 feet
thence South 04 Degrees 49 Minutes 27 Seconds West 13.5 feet

thence South 09 Degrees 28 Minutes 56 Seconds East 39.2 feet
thence South 11 Degrees 39 Minutes 46 Seconds West 50.4 feet
thence South 42 Degrees 28 Minutes 17 Seconds West 50.6 feet
thence South 12 Degrees 19 Minutes 21 Seconds West 48.4 feet
thence South 03 Degrees 28 Minutes 40 Seconds East 57.8 feet
thence South 10 Degrees 03 Minutes 42 Seconds West 56.8 feet
thence South 18 Degrees 36 Minutes 20 Seconds West 59.4 feet
thence South 19 Degrees 23 Minutes 58 Seconds West 57.9 feet
thence South 26 Degrees 11 Minutes 11 Seconds West 57.3 feet
thence South 40 Degrees 53 Minutes 11 Seconds West 51.6 feet
thence South 46 Degrees 30 Minutes 39 Seconds West 45.8 feet
thence South 27 Degrees 50 Minutes 18 Seconds West 43.8 feet
thence South 03 Degrees 03 Minutes 34 Seconds East 39.8 feet
thence South 56 Degrees 51 Minutes 43 Seconds East 31.4 feet
thence South 86 Degrees 08 Minutes 51 Seconds East 21.7 feet
thence North 81 Degrees 33 Minutes 41 Seconds East 23 feet
thence North 53 Degrees 21 Minutes 11 Seconds East 29.1 feet
thence North 23 Degrees 18 Minutes 44 Seconds East 36.4 feet
thence North 01 Degrees 38 Minutes 12 Seconds West 48.5 feet
thence North 11 Degrees 13 Minutes 46 Seconds East 58.5 feet
thence North 20 Degrees 00 Minutes 56 Seconds East 68.8 feet
thence North 26 Degrees 43 Minutes 09 Seconds East 74.5 feet
thence North 49 Degrees 34 Minutes 13 Seconds East 69.7 feet
thence North 63 Degrees 44 Minutes 30 Seconds East 67.1 feet
thence North 73 Degrees 30 Minutes 59 Seconds East 61.5 feet
thence North 77 Degrees 22 Minutes 43 Seconds East 65.5 feet
thence North 73 Degrees 31 Minutes 11 Seconds East 6 feet
thence North 73 Degrees 33 Minutes 14 Seconds East 60 feet
thence North 76 Degrees 43 Minutes 16 Seconds East 66.9 feet
thence North 77 Degrees 08 Minutes 42 Seconds East 65 feet
thence North 81 Degrees 45 Minutes 28 Seconds East 65.2 feet
thence North 84 Degrees 46 Minutes 51 Seconds East 72.6 feet
thence South 86 Degrees 08 Minutes 48 Seconds East 78 feet
thence South 83 Degrees 17 Minutes 56 Seconds East 80.5 feet
thence South 84 Degrees 31 Minutes 21 Seconds East 79.9 feet
thence South 83 Degrees 25 Minutes 53 Seconds East 78.8 feet
thence South 89 Degrees 39 Minutes 05 Seconds East 76 feet
thence North 83 Degrees 03 Minutes 58 Seconds East 67.5 feet
thence North 79 Degrees 30 Minutes 33 Seconds East 58.9 feet
thence North 75 Degrees 21 Minutes 24 Seconds East 54 feet
thence North 73 Degrees 44 Minutes 58 Seconds East 34.9 feet
thence North 75 Degrees 34 Minutes 52 Seconds East 80.2 feet
thence North 80 Degrees 17 Minutes 18 Seconds East 65.6 feet
thence North 80 Degrees 42 Minutes 06 Seconds East 67.7 feet
thence North 77 Degrees 11 Minutes 03 Seconds East 68.1 feet
thence North 83 Degrees 42 Minutes 32 Seconds East 67.5 feet
thence South 85 Degrees 24 Minutes 59 Seconds East 63.7 feet
thence South 84 Degrees 26 Minutes 58 Seconds East 63.2 feet
thence South 83 Degrees 40 Minutes 45 Seconds East 58.7 feet

thence South 83 Degrees 06 Minutes 15 Seconds East 54.1 feet
 thence South 79 Degrees 32 Minutes 59 Seconds East 55.3 feet
 thence South 73 Degrees 29 Minutes 16 Seconds East 55.6 feet
 thence South 56 Degrees 59 Minutes 00 Seconds East 48.7 feet
 thence South 47 Degrees 37 Minutes 26 Seconds East 39.2 feet
 thence South 44 Degrees 55 Minutes 15 Seconds East 30 feet
 thence South 45 Degrees 40 Minutes 52 Seconds East 29.4 feet
 thence South 72 Degrees 34 Minutes 22 Seconds East 32.8 feet
 thence South 82 Degrees 32 Minutes 32 Seconds East 33.9 feet
 thence North 85 Degrees 21 Minutes 01 Seconds East 33.5 feet
 thence North 78 Degrees 15 Minutes 28 Seconds East 36.1 feet
 thence North 78 Degrees 15 Minutes 08 Seconds East 53.2 feet
 thence North 76 Degrees 52 Minutes 47 Seconds East 62.4 feet
 thence North 78 Degrees 47 Minutes 51 Seconds East 70.7 feet
 thence North 78 Degrees 25 Minutes 17 Seconds East 71.8 feet
 thence North 77 Degrees 42 Minutes 14 Seconds East 58.7 feet
 thence North 77 Degrees 13 Minutes 17 Seconds East 46.5 feet
 thence North 78 Degrees 44 Minutes 26 Seconds East 40.8 feet
 thence North 82 Degrees 26 Minutes 35 Seconds East 47.9 feet
 thence North 81 Degrees 20 Minutes 28 Seconds East 48.4 feet
 thence North 78 Degrees 35 Minutes 16 Seconds East 49.1 feet
 thence North 81 Degrees 26 Minutes 12 Seconds East 54 feet
 thence North 81 Degrees 10 Minutes 55 Seconds East 54.2 feet
 thence North 74 Degrees 12 Minutes 32 Seconds East 51.2 feet
 thence North 66 Degrees 32 Minutes 54 Seconds East 48 feet
 thence North 64 Degrees 27 Minutes 46 Seconds East 56.2 feet
 thence North 65 Degrees 04 Minutes 43 Seconds East 61.2 feet
 thence North 70 Degrees 03 Minutes 54 Seconds East 62 feet
 thence North 77 Degrees 31 Minutes 00 Seconds East 63.1 feet
 thence North 77 Degrees 59 Minutes 33 Seconds East 66.4 feet
 thence North 77 Degrees 55 Minutes 46 Seconds East 65.3 feet
 thence North 76 Degrees 37 Minutes 17 Seconds East 30.8 feet more or less to **the ending**

point at: 39 degrees 52 minutes 45.19 seconds North Latitude and -110 degrees 18 minutes 48.57 seconds West Longitude, which can be converted to mapping accuracy State Plane Utah Central Zone NAD 83 feet coordinates of X = 1,973,374.1 feet and Y = 7,126,938.6 feet.

Appendix C to Attachment 4

Popular Name: Five Mile Draw Road

County: Duchesne

County Road Number: 504

State Geographic Information Database (SGID) Road Identification Number: RD070018.

Road-Segment Number: 009

Road-Segment Length: 5.3 miles more or less.

Believed owner of the land underlying this road-segment is: Bureau of Land Management.

The following description is based upon the geographic coordinate system using the NAD83 Datum. The source is GPS mapping grade data as indicated in the metadata and/or the transportation data model of the State of Utah Geographic Information Database (SGID).

The road-segment itself is the monument that is identified by its physical presence on the land. The location of said physical presence is closely approximated by mapping grade Global Positioning System (GPS) data. Said data are checked against the corresponding gray-scale 1-meter Digital Orthophoto Quadrangles published by the United States Geological Survey (USGS) to verify a reasonable degree of accuracy. In circumstances where accurate satellite signal acquisition is not possible, such as deep, narrow canyons or under a canopy of dense foliage, or where very sharp curves in the road make accuracy questionable, such portions of the road were digitized from the corresponding gray-scale 1-meter Digital Orthophoto Quadrangles published by the United States Geological Survey (USGS).

This road-segment may traverse:

Township 11 South Range 14 East, Section(s) 1,11,12, Salt Lake Base & Meridian

Township 11 South Range 15 East, Section(s) 4,5,6,8, Salt Lake Base & Meridian

The following description closely approximates the location of the centerline of the physical monument (Five Mile Draw Road)-- Segment 009 based on mapping grade Global Positioning System (GPS) data as defined above:

Beginning at a point on the road center line located at 39 degrees 52 minutes 45.19 seconds North Latitude and -110 degrees 18 minutes 46.83 seconds West Longitude, which can be converted to mapping accuracy State Plane Utah Central Zone NAD 83 feet coordinates of X = 1,973,509.6 feet and Y = 7,126,940.0 feet; thence the following courses along the said road center line:

thence South 73 Degrees 11 Minutes 30 Seconds East 5.5 feet
thence South 55 Degrees 12 Minutes 33 Seconds East 53.2 feet
thence South 30 Degrees 55 Minutes 02 Seconds East 44 feet
thence South 01 Degrees 26 Minutes 31 Seconds West 52.3 feet
thence South 25 Degrees 28 Minutes 36 Seconds West 44.9 feet
thence South 27 Degrees 52 Minutes 13 Seconds West 45 feet
thence South 02 Degrees 56 Minutes 15 Seconds East 45.3 feet
thence South 20 Degrees 06 Minutes 31 Seconds East 43 feet
thence South 25 Degrees 00 Minutes 01 Seconds East 51.3 feet
thence South 27 Degrees 54 Minutes 39 Seconds East 54.9 feet

thence South 28 Degrees 05 Minutes 47 Seconds East 53.4 feet
 thence South 30 Degrees 14 Minutes 57 Seconds East 49.3 feet
 thence South 51 Degrees 14 Minutes 05 Seconds East 41.4 feet
 thence South 85 Degrees 03 Minutes 37 Seconds East 34 feet
 thence South 89 Degrees 45 Minutes 54 Seconds East 37.3 feet
 thence South 87 Degrees 17 Minutes 35 Seconds East 35.4 feet
 thence North 84 Degrees 48 Minutes 28 Seconds East 81.9 feet
 thence North 73 Degrees 29 Minutes 44 Seconds East 61.6 feet
 thence North 73 Degrees 44 Minutes 23 Seconds East 51.3 feet
 thence North 80 Degrees 05 Minutes 05 Seconds East 37.2 feet
 thence North 84 Degrees 49 Minutes 55 Seconds East 31.5 feet
 thence North 89 Degrees 17 Minutes 08 Seconds East 81 feet
 thence North 74 Degrees 59 Minutes 51 Seconds East 62.8 feet
 thence North 57 Degrees 11 Minutes 52 Seconds East 65.2 feet
 thence North 57 Degrees 13 Minutes 12 Seconds East 64 feet
 thence North 59 Degrees 26 Minutes 12 Seconds East 61.8 feet
 thence North 61 Degrees 00 Minutes 32 Seconds East 64.3 feet
 thence North 68 Degrees 02 Minutes 26 Seconds East 66.8 feet
 thence North 66 Degrees 26 Minutes 47 Seconds East 63.6 feet
 thence North 60 Degrees 11 Minutes 52 Seconds East 55.9 feet
 thence North 60 Degrees 40 Minutes 35 Seconds East 57.3 feet
 thence North 58 Degrees 20 Minutes 01 Seconds East 63.2 feet
 thence North 66 Degrees 12 Minutes 31 Seconds East 63.4 feet
 thence North 70 Degrees 21 Minutes 50 Seconds East 58 feet
 thence North 71 Degrees 12 Minutes 13 Seconds East 57.4 feet
 thence North 69 Degrees 33 Minutes 24 Seconds East 54.9 feet
 thence North 69 Degrees 14 Minutes 04 Seconds East 51.8 feet
 thence North 72 Degrees 26 Minutes 49 Seconds East 52 feet
 thence North 70 Degrees 00 Minutes 10 Seconds East 54.1 feet
 thence North 80 Degrees 13 Minutes 04 Seconds East 48.3 feet
 thence South 65 Degrees 45 Minutes 49 Seconds East 44.4 feet
 thence South 28 Degrees 36 Minutes 34 Seconds East 45.8 feet
 thence South 02 Degrees 26 Minutes 24 Seconds West 47.7 feet
 thence South 19 Degrees 00 Minutes 13 Seconds West 55.5 feet
 thence South 32 Degrees 44 Minutes 11 Seconds West 53.5 feet
 thence South 14 Degrees 41 Minutes 36 Seconds West 53.2 feet
 thence South 07 Degrees 00 Minutes 55 Seconds West 59.9 feet
 thence South 04 Degrees 43 Minutes 30 Seconds West 62.7 feet
 thence South 03 Degrees 12 Minutes 36 Seconds East 54 feet
 thence South 34 Degrees 03 Minutes 34 Seconds East 42.1 feet
 thence South 87 Degrees 06 Minutes 41 Seconds East 47.5 feet
 thence North 73 Degrees 12 Minutes 39 Seconds East 53.2 feet
 thence North 85 Degrees 26 Minutes 03 Seconds East 51 feet
 thence North 87 Degrees 40 Minutes 32 Seconds East 57.2 feet
 thence North 74 Degrees 15 Minutes 13 Seconds East 58.7 feet
 thence North 73 Degrees 29 Minutes 16 Seconds East 57.5 feet
 thence North 72 Degrees 23 Minutes 13 Seconds East 62.5 feet
 thence North 78 Degrees 50 Minutes 18 Seconds East 64.6 feet
 thence North 78 Degrees 21 Minutes 04 Seconds East 58.5 feet

thence North 59 Degrees 43 Minutes 44 Seconds East 53.2 feet
 thence North 59 Degrees 28 Minutes 36 Seconds East 2.5 feet
 thence North 57 Degrees 06 Minutes 28 Seconds East 51.3 feet
 thence North 68 Degrees 38 Minutes 14 Seconds East 52.5 feet
 thence North 84 Degrees 40 Minutes 56 Seconds East 58 feet
 thence South 85 Degrees 20 Minutes 49 Seconds East 51.5 feet
 thence South 75 Degrees 00 Minutes 55 Seconds East 46.7 feet
 thence South 35 Degrees 12 Minutes 42 Seconds East 53.8 feet
 thence South 10 Degrees 55 Minutes 06 Seconds East 60.7 feet
 thence South 17 Degrees 08 Minutes 36 Seconds East 59.4 feet
 thence South 11 Degrees 25 Minutes 06 Seconds East 59.3 feet
 thence South 10 Degrees 59 Minutes 53 Seconds East 59 feet
 thence South 28 Degrees 27 Minutes 05 Seconds East 58 feet
 thence South 46 Degrees 39 Minutes 22 Seconds East 57.7 feet
 thence South 51 Degrees 15 Minutes 32 Seconds East 63.7 feet
 thence South 50 Degrees 35 Minutes 06 Seconds East 68 feet
 thence South 52 Degrees 02 Minutes 54 Seconds East 58.2 feet
 thence South 53 Degrees 45 Minutes 24 Seconds East 44.1 feet
 thence South 81 Degrees 16 Minutes 42 Seconds East 41.1 feet
 thence North 75 Degrees 16 Minutes 06 Seconds East 45 feet
 thence North 79 Degrees 48 Minutes 36 Seconds East 59.2 feet
 thence North 83 Degrees 21 Minutes 14 Seconds East 58.4 feet
 thence North 74 Degrees 27 Minutes 53 Seconds East 49.5 feet
 thence North 55 Degrees 00 Minutes 37 Seconds East 51.1 feet
 thence North 51 Degrees 57 Minutes 55 Seconds East 49.4 feet
 thence North 61 Degrees 30 Minutes 54 Seconds East 52.6 feet
 thence North 64 Degrees 36 Minutes 15 Seconds East 65.5 feet
 thence North 58 Degrees 41 Minutes 26 Seconds East 62.8 feet
 thence North 54 Degrees 17 Minutes 35 Seconds East 50.7 feet
 thence North 61 Degrees 28 Minutes 40 Seconds East 50.3 feet
 thence North 79 Degrees 45 Minutes 49 Seconds East 51.1 feet
 thence North 82 Degrees 30 Minutes 44 Seconds East 49.2 feet
 thence North 80 Degrees 51 Minutes 19 Seconds East 52.8 feet
 thence North 79 Degrees 34 Minutes 21 Seconds East 58 feet
 thence North 82 Degrees 12 Minutes 37 Seconds East 61.6 feet
 thence North 86 Degrees 31 Minutes 54 Seconds East 66.3 feet
 thence South 87 Degrees 49 Minutes 21 Seconds East 73.8 feet
 thence South 88 Degrees 07 Minutes 02 Seconds East 70 feet
 thence North 87 Degrees 08 Minutes 55 Seconds East 62.4 feet
 thence North 86 Degrees 49 Minutes 44 Seconds East 58.1 feet
 thence North 88 Degrees 38 Minutes 08 Seconds East 61.2 feet
 thence North 85 Degrees 55 Minutes 33 Seconds East 62.7 feet
 thence North 85 Degrees 29 Minutes 24 Seconds East 53.9 feet
 thence North 87 Degrees 20 Minutes 56 Seconds East 50 feet
 thence North 66 Degrees 36 Minutes 05 Seconds East 43.2 feet
 thence North 36 Degrees 30 Minutes 13 Seconds East 48.6 feet
 thence North 24 Degrees 04 Minutes 15 Seconds East 55.7 feet
 thence North 23 Degrees 09 Minutes 49 Seconds East 65.8 feet
 thence North 21 Degrees 15 Minutes 19 Seconds East 74.1 feet

thence North 21 Degrees 00 Minutes 27 Seconds East 75.9 feet
 thence North 23 Degrees 10 Minutes 46 Seconds East 76.3 feet
 thence North 23 Degrees 52 Minutes 27 Seconds East 74.1 feet
 thence North 26 Degrees 13 Minutes 57 Seconds East 67.5 feet
 thence North 24 Degrees 24 Minutes 37 Seconds East 58.7 feet
 thence North 25 Degrees 05 Minutes 20 Seconds East 38.5 feet
 thence North 25 Degrees 01 Minutes 03 Seconds East 10.3 feet
 thence North 41 Degrees 47 Minutes 51 Seconds East 59.1 feet
 thence North 50 Degrees 12 Minutes 12 Seconds East 82.7 feet
 thence North 50 Degrees 09 Minutes 50 Seconds East 88.1 feet
 thence North 49 Degrees 24 Minutes 58 Seconds East 84.6 feet
 thence North 48 Degrees 39 Minutes 59 Seconds East 84.1 feet
 thence North 48 Degrees 33 Minutes 00 Seconds East 85.3 feet
 thence North 49 Degrees 42 Minutes 22 Seconds East 82.9 feet
 thence North 48 Degrees 02 Minutes 16 Seconds East 71.3 feet
 thence North 50 Degrees 03 Minutes 38 Seconds East 73.7 feet
 thence North 49 Degrees 50 Minutes 36 Seconds East 69.6 feet
 thence North 46 Degrees 55 Minutes 13 Seconds East 65.3 feet
 thence North 45 Degrees 48 Minutes 30 Seconds East 63.6 feet
 thence North 48 Degrees 42 Minutes 43 Seconds East 70.6 feet
 thence North 48 Degrees 18 Minutes 30 Seconds East 75.2 feet
 thence North 48 Degrees 42 Minutes 43 Seconds East 79.5 feet
 thence North 48 Degrees 59 Minutes 31 Seconds East 77.5 feet
 thence North 48 Degrees 36 Minutes 45 Seconds East 71.7 feet
 thence North 48 Degrees 24 Minutes 56 Seconds East 60.9 feet
 thence North 50 Degrees 30 Minutes 51 Seconds East 63.2 feet
 thence North 65 Degrees 25 Minutes 06 Seconds East 63.2 feet
 thence North 75 Degrees 58 Minutes 06 Seconds East 66 feet
 thence North 76 Degrees 08 Minutes 54 Seconds East 63.3 feet
 thence North 77 Degrees 10 Minutes 04 Seconds East 62 feet
 thence North 75 Degrees 06 Minutes 08 Seconds East 62.3 feet
 thence North 77 Degrees 58 Minutes 11 Seconds East 63.5 feet
 thence North 76 Degrees 52 Minutes 33 Seconds East 71.8 feet
 thence North 75 Degrees 42 Minutes 29 Seconds East 78 feet
 thence North 75 Degrees 08 Minutes 04 Seconds East 78.8 feet
 thence North 75 Degrees 42 Minutes 29 Seconds East 78.2 feet
 thence North 75 Degrees 55 Minutes 13 Seconds East 77.5 feet
 thence North 76 Degrees 40 Minutes 26 Seconds East 73.5 feet
 thence North 72 Degrees 51 Minutes 45 Seconds East 66.9 feet
 thence North 75 Degrees 40 Minutes 31 Seconds East 58.2 feet
 thence North 80 Degrees 24 Minutes 06 Seconds East 65.5 feet
 thence North 77 Degrees 40 Minutes 30 Seconds East 73.2 feet
 thence North 74 Degrees 32 Minutes 53 Seconds East 73.7 feet
 thence North 77 Degrees 25 Minutes 47 Seconds East 77.6 feet
 thence North 77 Degrees 03 Minutes 53 Seconds East 82.5 feet
 thence North 77 Degrees 17 Minutes 08 Seconds East 78.9 feet
 thence North 77 Degrees 04 Minutes 25 Seconds East 76.2 feet
 thence North 77 Degrees 00 Minutes 39 Seconds East 74.1 feet
 thence North 76 Degrees 33 Minutes 39 Seconds East 70.1 feet

thence North 75 Degrees 37 Minutes 50 Seconds East 68.7 feet
 thence North 74 Degrees 39 Minutes 07 Seconds East 67.6 feet
 thence North 74 Degrees 09 Minutes 27 Seconds East 66.6 feet
 thence North 74 Degrees 18 Minutes 23 Seconds East 68.2 feet
 thence North 76 Degrees 54 Minutes 14 Seconds East 70.9 feet
 thence North 77 Degrees 09 Minutes 36 Seconds East 47.2 feet
 thence North 77 Degrees 06 Minutes 55 Seconds East 22.6 feet
 thence North 76 Degrees 10 Minutes 01 Seconds East 67.1 feet
 thence South 89 Degrees 40 Minutes 10 Seconds East 66.5 feet
 thence South 63 Degrees 15 Minutes 59 Seconds East 68.9 feet
 thence South 54 Degrees 57 Minutes 39 Seconds East 69.7 feet
 thence South 57 Degrees 03 Minutes 40 Seconds East 72.5 feet
 thence South 58 Degrees 27 Minutes 52 Seconds East 77 feet
 thence South 58 Degrees 55 Minutes 36 Seconds East 68.4 feet
 thence South 59 Degrees 18 Minutes 08 Seconds East 60.1 feet
 thence South 57 Degrees 35 Minutes 15 Seconds East 73.5 feet
 thence South 60 Degrees 22 Minutes 41 Seconds East 64 feet
 thence South 70 Degrees 47 Minutes 28 Seconds East 56.5 feet
 thence North 86 Degrees 57 Minutes 13 Seconds East 52.4 feet
 thence North 64 Degrees 02 Minutes 24 Seconds East 64.5 feet
 thence North 54 Degrees 52 Minutes 48 Seconds East 71.4 feet
 thence North 49 Degrees 29 Minutes 24 Seconds East 73.9 feet
 thence North 53 Degrees 59 Minutes 33 Seconds East 70 feet
 thence North 64 Degrees 35 Minutes 06 Seconds East 66.9 feet
 thence North 72 Degrees 26 Minutes 53 Seconds East 72.7 feet
 thence North 70 Degrees 43 Minutes 59 Seconds East 70.9 feet
 thence North 68 Degrees 02 Minutes 49 Seconds East 68.5 feet
 thence North 64 Degrees 42 Minutes 01 Seconds East 64.2 feet
 thence North 65 Degrees 49 Minutes 31 Seconds East 62.1 feet
 thence North 69 Degrees 49 Minutes 59 Seconds East 64.9 feet
 thence North 81 Degrees 20 Minutes 13 Seconds East 64.9 feet
 thence North 85 Degrees 54 Minutes 27 Seconds East 63.3 feet
 thence North 88 Degrees 17 Minutes 52 Seconds East 58.5 feet
 thence South 85 Degrees 13 Minutes 55 Seconds East 55.9 feet
 thence South 78 Degrees 26 Minutes 51 Seconds East 64.9 feet
 thence South 77 Degrees 11 Minutes 08 Seconds East 70.8 feet
 thence South 80 Degrees 50 Minutes 34 Seconds East 64.2 feet
 thence South 88 Degrees 23 Minutes 43 Seconds East 65.5 feet
 thence North 80 Degrees 33 Minutes 28 Seconds East 71.8 feet
 thence North 72 Degrees 18 Minutes 13 Seconds East 75.3 feet
 thence North 70 Degrees 44 Minutes 54 Seconds East 80.2 feet
 thence North 69 Degrees 50 Minutes 06 Seconds East 82.7 feet
 thence North 63 Degrees 42 Minutes 37 Seconds East 84.8 feet
 thence North 52 Degrees 54 Minutes 46 Seconds East 73.2 feet
 thence North 44 Degrees 28 Minutes 17 Seconds East 70.1 feet
 thence North 46 Degrees 15 Minutes 55 Seconds East 73.8 feet
 thence North 58 Degrees 40 Minutes 44 Seconds East 69.1 feet
 thence North 71 Degrees 10 Minutes 03 Seconds East 69 feet
 thence North 78 Degrees 19 Minutes 54 Seconds East 66.9 feet

thence North 85 Degrees 19 Minutes 20 Seconds East 70.4 feet
 thence North 89 Degrees 03 Minutes 22 Seconds East 69.3 feet
 thence North 89 Degrees 32 Minutes 30 Seconds East 68 feet
 thence North 79 Degrees 34 Minutes 57 Seconds East 68.1 feet
 thence North 71 Degrees 14 Minutes 10 Seconds East 65.6 feet
 thence North 63 Degrees 59 Minutes 41 Seconds East 65.9 feet
 thence North 55 Degrees 30 Minutes 40 Seconds East 66.4 feet
 thence North 40 Degrees 51 Minutes 19 Seconds East 66.1 feet
 thence North 21 Degrees 53 Minutes 48 Seconds East 68.1 feet
 thence North 21 Degrees 06 Minutes 36 Seconds East 66.7 feet
 thence North 25 Degrees 36 Minutes 17 Seconds East 69.6 feet
 thence North 37 Degrees 08 Minutes 07 Seconds East 68.7 feet
 thence North 57 Degrees 20 Minutes 14 Seconds East 68.5 feet
 thence North 69 Degrees 47 Minutes 19 Seconds East 70.2 feet
 thence North 74 Degrees 15 Minutes 28 Seconds East 72.1 feet
 thence North 74 Degrees 07 Minutes 03 Seconds East 70.8 feet
 thence North 78 Degrees 31 Minutes 27 Seconds East 62.2 feet
 thence South 65 Degrees 24 Minutes 38 Seconds East 54.9 feet
 thence South 45 Degrees 36 Minutes 44 Seconds East 54.5 feet
 thence South 46 Degrees 07 Minutes 18 Seconds East 59.7 feet
 thence South 41 Degrees 57 Minutes 29 Seconds East 64.5 feet
 thence South 35 Degrees 01 Minutes 23 Seconds East 73.1 feet
 thence South 28 Degrees 55 Minutes 48 Seconds East 71.1 feet
 thence South 20 Degrees 27 Minutes 01 Seconds East 71.9 feet
 thence South 22 Degrees 02 Minutes 40 Seconds East 82.1 feet
 thence South 33 Degrees 44 Minutes 02 Seconds East 83.2 feet
 thence South 47 Degrees 16 Minutes 51 Seconds East 72.6 feet
 thence South 56 Degrees 12 Minutes 57 Seconds East 65.6 feet
 thence South 57 Degrees 26 Minutes 12 Seconds East 71.1 feet
 thence South 52 Degrees 38 Minutes 07 Seconds East 75.3 feet
 thence South 43 Degrees 24 Minutes 10 Seconds East 75.6 feet
 thence South 37 Degrees 17 Minutes 46 Seconds East 77.6 feet
 thence South 38 Degrees 44 Minutes 36 Seconds East 79.6 feet
 thence South 46 Degrees 56 Minutes 32 Seconds East 76.2 feet
 thence South 57 Degrees 34 Minutes 38 Seconds East 79.2 feet
 thence South 61 Degrees 33 Minutes 22 Seconds East 80.3 feet
 thence South 53 Degrees 30 Minutes 48 Seconds East 76.8 feet
 thence South 45 Degrees 22 Minutes 16 Seconds East 77.5 feet
 thence South 39 Degrees 04 Minutes 30 Seconds East 76.8 feet
 thence South 31 Degrees 51 Minutes 19 Seconds East 77.2 feet
 thence South 25 Degrees 17 Minutes 20 Seconds East 73.8 feet
 thence South 28 Degrees 54 Minutes 54 Seconds East 69.6 feet
 thence South 41 Degrees 30 Minutes 46 Seconds East 73 feet
 thence South 50 Degrees 10 Minutes 00 Seconds East 76.9 feet
 thence South 42 Degrees 31 Minutes 59 Seconds East 73.5 feet
 thence South 23 Degrees 58 Minutes 30 Seconds East 70.8 feet
 thence South 10 Degrees 57 Minutes 24 Seconds East 66.3 feet
 thence South 07 Degrees 21 Minutes 43 Seconds East 64.8 feet
 thence South 03 Degrees 50 Minutes 00 Seconds East 71.2 feet

thence South 04 Degrees 07 Minutes 56 Seconds East 86.9 feet
thence South 05 Degrees 19 Minutes 00 Seconds East 87 feet
thence South 12 Degrees 48 Minutes 23 Seconds East 67.7 feet
thence South 28 Degrees 40 Minutes 37 Seconds East 56.3 feet
thence South 46 Degrees 40 Minutes 36 Seconds East 67.6 feet
thence South 51 Degrees 39 Minutes 50 Seconds East 75.2 feet
thence South 48 Degrees 47 Minutes 49 Seconds East 67.7 feet
thence South 52 Degrees 00 Minutes 13 Seconds East 59.8 feet
thence South 51 Degrees 56 Minutes 33 Seconds East 6.2 feet
thence South 54 Degrees 04 Minutes 46 Seconds East 66.9 feet
thence South 53 Degrees 59 Minutes 16 Seconds East 71.3 feet
thence South 56 Degrees 07 Minutes 17 Seconds East 21.5 feet
thence South 56 Degrees 03 Minutes 55 Seconds East 48 feet
thence South 49 Degrees 39 Minutes 06 Seconds East 64.2 feet
thence South 23 Degrees 21 Minutes 35 Seconds East 65.4 feet
thence South 01 Degrees 44 Minutes 40 Seconds West 63.8 feet
thence South 03 Degrees 43 Minutes 03 Seconds East 59.8 feet
thence South 28 Degrees 08 Minutes 48 Seconds East 64 feet
thence South 59 Degrees 43 Minutes 02 Seconds East 59.8 feet
thence South 86 Degrees 39 Minutes 14 Seconds East 61.6 feet
thence North 78 Degrees 40 Minutes 25 Seconds East 75.3 feet
thence North 71 Degrees 39 Minutes 22 Seconds East 75.2 feet
thence North 70 Degrees 51 Minutes 29 Seconds East 72.2 feet
thence North 77 Degrees 32 Minutes 13 Seconds East 70.8 feet
thence North 86 Degrees 32 Minutes 44 Seconds East 78 feet
thence South 88 Degrees 41 Minutes 09 Seconds East 79.4 feet
thence South 83 Degrees 30 Minutes 56 Seconds East 69.8 feet
thence South 74 Degrees 03 Minutes 18 Seconds East 67.1 feet
thence South 74 Degrees 32 Minutes 03 Seconds East 74.3 feet
thence North 89 Degrees 03 Minutes 29 Seconds East 72.6 feet
thence North 87 Degrees 15 Minutes 57 Seconds East 77.9 feet
thence South 84 Degrees 51 Minutes 47 Seconds East 75.9 feet
thence South 82 Degrees 14 Minutes 44 Seconds East 76.2 feet
thence North 83 Degrees 39 Minutes 16 Seconds East 83.2 feet
thence North 64 Degrees 47 Minutes 37 Seconds East 80.2 feet
thence North 64 Degrees 49 Minutes 10 Seconds East 77 feet
thence North 68 Degrees 47 Minutes 06 Seconds East 82.4 feet
thence North 66 Degrees 04 Minutes 47 Seconds East 85.4 feet
thence North 62 Degrees 21 Minutes 28 Seconds East 81.1 feet
thence North 59 Degrees 55 Minutes 23 Seconds East 78 feet
thence North 54 Degrees 22 Minutes 34 Seconds East 77.6 feet
thence North 49 Degrees 43 Minutes 39 Seconds East 78.6 feet
thence North 46 Degrees 11 Minutes 37 Seconds East 33.4 feet
thence North 46 Degrees 12 Minutes 33 Seconds East 45.2 feet
thence North 46 Degrees 08 Minutes 34 Seconds East 78.2 feet
thence North 49 Degrees 14 Minutes 54 Seconds East 74.6 feet
thence North 55 Degrees 08 Minutes 02 Seconds East 67 feet
thence North 61 Degrees 58 Minutes 24 Seconds East 69.2 feet
thence North 74 Degrees 50 Minutes 41 Seconds East 73.1 feet

thence South 87 Degrees 45 Minutes 03 Seconds East 78.3 feet
 thence South 76 Degrees 45 Minutes 38 Seconds East 83.1 feet
 thence South 82 Degrees 21 Minutes 52 Seconds East 85.1 feet
 thence North 83 Degrees 57 Minutes 14 Seconds East 83.5 feet
 thence North 78 Degrees 58 Minutes 46 Seconds East 88.4 feet
 thence North 80 Degrees 13 Minutes 27 Seconds East 94.3 feet
 thence North 81 Degrees 34 Minutes 48 Seconds East 97.4 feet
 thence North 82 Degrees 14 Minutes 49 Seconds East 96.1 feet
 thence North 78 Degrees 51 Minutes 55 Seconds East 86.4 feet
 thence North 71 Degrees 49 Minutes 58 Seconds East 80.9 feet
 thence North 63 Degrees 04 Minutes 33 Seconds East 85.9 feet
 thence North 56 Degrees 23 Minutes 32 Seconds East 83 feet
 thence North 55 Degrees 28 Minutes 05 Seconds East 81.9 feet
 thence North 58 Degrees 06 Minutes 41 Seconds East 85.3 feet
 thence North 60 Degrees 00 Minutes 57 Seconds East 83.9 feet
 thence North 60 Degrees 35 Minutes 42 Seconds East 78.1 feet
 thence North 61 Degrees 07 Minutes 06 Seconds East 77.1 feet
 thence North 57 Degrees 57 Minutes 59 Seconds East 69.7 feet
 thence North 51 Degrees 45 Minutes 09 Seconds East 65.8 feet
 thence North 50 Degrees 49 Minutes 32 Seconds East 69.4 feet
 thence North 59 Degrees 03 Minutes 20 Seconds East 73.2 feet
 thence North 75 Degrees 45 Minutes 41 Seconds East 81.4 feet
 thence North 82 Degrees 29 Minutes 15 Seconds East 79.4 feet
 thence North 79 Degrees 01 Minutes 30 Seconds East 71.5 feet
 thence North 79 Degrees 33 Minutes 57 Seconds East 74.9 feet
 thence South 89 Degrees 34 Minutes 00 Seconds East 77.4 feet
 thence South 86 Degrees 54 Minutes 58 Seconds East 71.3 feet
 thence North 85 Degrees 08 Minutes 12 Seconds East 75.8 feet
 thence North 80 Degrees 27 Minutes 09 Seconds East 76.3 feet
 thence North 86 Degrees 59 Minutes 31 Seconds East 79.8 feet
 thence North 85 Degrees 50 Minutes 17 Seconds East 80.8 feet
 thence North 86 Degrees 12 Minutes 23 Seconds East 84.5 feet
 thence South 86 Degrees 49 Minutes 01 Seconds East 84.3 feet
 thence South 77 Degrees 01 Minutes 29 Seconds East 84.9 feet
 thence South 68 Degrees 13 Minutes 57 Seconds East 88 feet
 thence South 64 Degrees 37 Minutes 57 Seconds East 88.1 feet
 thence South 64 Degrees 28 Minutes 28 Seconds East 83 feet
 thence South 66 Degrees 46 Minutes 09 Seconds East 77.9 feet
 thence South 74 Degrees 27 Minutes 14 Seconds East 71.3 feet
 thence South 74 Degrees 25 Minutes 57 Seconds East 4.4 feet
 thence South 77 Degrees 27 Minutes 31 Seconds East 74.9 feet
 thence South 76 Degrees 40 Minutes 02 Seconds East 78.4 feet
 thence South 77 Degrees 00 Minutes 06 Seconds East 72.4 feet
 thence South 79 Degrees 39 Minutes 23 Seconds East 61 feet
 thence North 77 Degrees 13 Minutes 35 Seconds East 57.1 feet
 thence North 48 Degrees 48 Minutes 31 Seconds East 64.1 feet
 thence North 37 Degrees 56 Minutes 44 Seconds East 72.2 feet
 thence North 35 Degrees 11 Minutes 27 Seconds East 81.1 feet
 thence North 29 Degrees 08 Minutes 34 Seconds East 76.1 feet

thence North 24 Degrees 31 Minutes 14 Seconds East 78.5 feet
 thence North 22 Degrees 45 Minutes 25 Seconds East 85.1 feet
 thence North 25 Degrees 30 Minutes 33 Seconds East 80 feet
 thence North 35 Degrees 28 Minutes 44 Seconds East 76.2 feet
 thence North 46 Degrees 44 Minutes 20 Seconds East 80.7 feet
 thence North 54 Degrees 02 Minutes 41 Seconds East 78.3 feet
 thence North 61 Degrees 31 Minutes 52 Seconds East 78 feet
 thence North 67 Degrees 34 Minutes 04 Seconds East 77.5 feet
 thence North 75 Degrees 48 Minutes 15 Seconds East 73.9 feet
 thence South 85 Degrees 03 Minutes 42 Seconds East 67 feet
 thence South 75 Degrees 24 Minutes 13 Seconds East 71 feet
 thence South 76 Degrees 06 Minutes 36 Seconds East 71 feet
 thence South 70 Degrees 55 Minutes 36 Seconds East 70.8 feet
 thence South 70 Degrees 47 Minutes 08 Seconds East 68.7 feet
 thence North 88 Degrees 43 Minutes 45 Seconds East 63.3 feet
 thence North 65 Degrees 02 Minutes 58 Seconds East 60 feet
 thence North 54 Degrees 25 Minutes 29 Seconds East 59.6 feet
 thence North 79 Degrees 07 Minutes 30 Seconds East 67.9 feet
 thence South 78 Degrees 21 Minutes 27 Seconds East 76.3 feet
 thence South 75 Degrees 36 Minutes 24 Seconds East 75.5 feet
 thence South 84 Degrees 44 Minutes 46 Seconds East 75 feet
 thence North 75 Degrees 52 Minutes 06 Seconds East 71.1 feet
 thence North 58 Degrees 10 Minutes 02 Seconds East 79.3 feet
 thence North 49 Degrees 04 Minutes 44 Seconds East 84.1 feet
 thence North 48 Degrees 00 Minutes 14 Seconds East 84 feet
 thence North 48 Degrees 18 Minutes 37 Seconds East 79.9 feet
 thence North 52 Degrees 56 Minutes 55 Seconds East 78.7 feet
 thence North 64 Degrees 24 Minutes 23 Seconds East 81.4 feet
 thence North 72 Degrees 51 Minutes 53 Seconds East 90 feet
 thence North 77 Degrees 20 Minutes 39 Seconds East 94.2 feet
 thence North 78 Degrees 41 Minutes 53 Seconds East 95.6 feet
 thence North 78 Degrees 54 Minutes 57 Seconds East 92.6 feet
 thence North 80 Degrees 57 Minutes 39 Seconds East 84.9 feet
 thence North 81 Degrees 48 Minutes 40 Seconds East 69.3 feet
 thence North 82 Degrees 42 Minutes 09 Seconds East 57 feet
 thence South 89 Degrees 49 Minutes 33 Seconds East 72.3 feet
 thence South 70 Degrees 40 Minutes 44 Seconds East 67.6 feet
 thence South 54 Degrees 33 Minutes 53 Seconds East 66.4 feet
 thence South 50 Degrees 44 Minutes 58 Seconds East 78.7 feet
 thence South 51 Degrees 22 Minutes 55 Seconds East 92.9 feet
 thence South 46 Degrees 01 Minutes 13 Seconds East 93 feet
 thence South 41 Degrees 19 Minutes 41 Seconds East 85.7 feet
 thence South 55 Degrees 39 Minutes 09 Seconds East 67.8 feet
 thence South 78 Degrees 31 Minutes 33 Seconds East 63.3 feet
 thence North 89 Degrees 35 Minutes 45 Seconds East 66.9 feet
 thence North 66 Degrees 28 Minutes 19 Seconds East 77.2 feet
 thence North 48 Degrees 17 Minutes 02 Seconds East 78.3 feet
 thence North 61 Degrees 01 Minutes 24 Seconds East 80.8 feet
 thence North 85 Degrees 10 Minutes 36 Seconds East 99.1 feet

thence North 84 Degrees 32 Minutes 26 Seconds East 99.3 feet
thence North 81 Degrees 44 Minutes 09 Seconds East 97.3 feet
thence North 81 Degrees 52 Minutes 16 Seconds East 98.5 feet
thence North 83 Degrees 12 Minutes 29 Seconds East 102.5 feet
thence North 84 Degrees 12 Minutes 20 Seconds East 99.1 feet
thence North 85 Degrees 03 Minutes 56 Seconds East 88.9 feet
thence North 83 Degrees 30 Minutes 06 Seconds East 79.6 feet
thence North 85 Degrees 21 Minutes 35 Seconds East 64.5 feet
thence North 88 Degrees 13 Minutes 01 Seconds East 66.8 feet
thence North 86 Degrees 24 Minutes 40 Seconds East 66.8 feet
thence North 88 Degrees 11 Minutes 35 Seconds East 65.8 feet
thence South 89 Degrees 16 Minutes 04 Seconds East 50.1 feet
thence South 81 Degrees 10 Minutes 49 Seconds East 18.2 feet more or less to **the ending**

point at: 39 degrees 52 minutes 58.15 seconds North Latitude and -110 degrees 13 minutes 54.95 seconds West Longitude, which can be converted to mapping accuracy State Plane Utah Central Zone NAD 83 feet coordinates of X = 1,996,241.7 feet and Y = 7,128,563.7 feet.

Appendix D to Attachment 4

Popular Name: Five Mile Draw Road

County: Duchesne

County Road Number: 504

State Geographic Information Database (SGID) Road Identification Number: RD070018.

Road-Segment Number: 011

Road-Segment Length: 1.15 miles more or less.

Believed owner of the land underlying this road-segment is: Bureau of Land Management.

The following description is based upon the geographic coordinate system using the NAD83 Datum. The source is GPS mapping grade data as indicated in the metadata and/or the transportation data model of the State of Utah Geographic Information Database (SGID).

The road-segment itself is the monument that is identified by its physical presence on the land. The location of said physical presence is closely approximated by mapping grade Global Positioning System (GPS) data. Said data are checked against the corresponding gray-scale 1-meter Digital Orthophoto Quadrangles published by the United States Geological Survey (USGS) to verify a reasonable degree of accuracy. In circumstances where accurate satellite signal acquisition is not possible, such as deep, narrow canyons or under a canopy of dense foliage, or where very sharp curves in the road make accuracy questionable, such portions of the road were digitized from the corresponding gray-scale 1-meter Digital Orthophoto Quadrangles published by the United States Geological Survey (USGS).

This road-segment may traverse:

Township 10 South Range 14 East, Section(s) 35, Salt Lake Base & Meridian

The following description closely approximates the location of the centerline of the physical monument (Five Mile Draw Road)-- Segment 011 based on mapping grade Global Positioning System (GPS) data as defined above:

Beginning at a point on the road center line located at 39 degrees 53 minutes 37.91 seconds North Latitude and -110 degrees 19 minutes 10.98 seconds West Longitude, which can be converted to mapping accuracy State Plane Utah Central Zone NAD 83 feet coordinates of X = 1,971,556.6 feet and Y = 7,132,249.0 feet; thence the following courses along the said road center line:

thence North 56 Degrees 46 Minutes 02 Seconds East	12.1 feet
thence North 51 Degrees 19 Minutes 08 Seconds East	50.2 feet
thence North 45 Degrees 07 Minutes 50 Seconds East	53.1 feet
thence North 40 Degrees 02 Minutes 41 Seconds East	46.5 feet
thence North 42 Degrees 12 Minutes 13 Seconds East	44 feet
thence North 43 Degrees 51 Minutes 11 Seconds East	48.2 feet
thence North 41 Degrees 51 Minutes 38 Seconds East	55.7 feet
thence North 37 Degrees 58 Minutes 56 Seconds East	59.1 feet
thence North 38 Degrees 29 Minutes 15 Seconds East	63.7 feet
thence North 41 Degrees 13 Minutes 38 Seconds East	63.2 feet
thence North 40 Degrees 07 Minutes 58 Seconds East	65.9 feet

thence North 38 Degrees 40 Minutes 30 Seconds East 71.9 feet
 thence North 38 Degrees 21 Minutes 20 Seconds East 74.8 feet
 thence North 38 Degrees 24 Minutes 09 Seconds East 75.1 feet
 thence North 38 Degrees 25 Minutes 39 Seconds East 73.7 feet
 thence North 37 Degrees 48 Minutes 30 Seconds East 76.2 feet
 thence North 36 Degrees 44 Minutes 18 Seconds East 77.9 feet
 thence North 35 Degrees 34 Minutes 05 Seconds East 79.3 feet
 thence North 35 Degrees 53 Minutes 49 Seconds East 78.9 feet
 thence North 36 Degrees 16 Minutes 06 Seconds East 77.4 feet
 thence North 36 Degrees 09 Minutes 23 Seconds East 74.5 feet
 thence North 34 Degrees 26 Minutes 16 Seconds East 72.3 feet
 thence North 33 Degrees 15 Minutes 02 Seconds East 74.1 feet
 thence North 35 Degrees 02 Minutes 31 Seconds East 72.1 feet
 thence North 35 Degrees 12 Minutes 00 Seconds East 73.5 feet
 thence North 34 Degrees 50 Minutes 24 Seconds East 75.2 feet
 thence North 32 Degrees 30 Minutes 13 Seconds East 81.9 feet
 thence North 31 Degrees 12 Minutes 12 Seconds East 81.8 feet
 thence North 34 Degrees 02 Minutes 30 Seconds East 78.4 feet
 thence North 34 Degrees 37 Minutes 59 Seconds East 78.5 feet
 thence North 35 Degrees 43 Minutes 45 Seconds East 77 feet
 thence North 36 Degrees 19 Minutes 56 Seconds East 79.4 feet
 thence North 35 Degrees 38 Minutes 19 Seconds East 82.1 feet
 thence North 34 Degrees 41 Minutes 20 Seconds East 83.1 feet
 thence North 32 Degrees 53 Minutes 15 Seconds East 82.1 feet
 thence North 33 Degrees 19 Minutes 56 Seconds East 82.2 feet
 thence North 32 Degrees 18 Minutes 06 Seconds East 81.5 feet
 thence North 29 Degrees 40 Minutes 08 Seconds East 78.4 feet
 thence North 29 Degrees 38 Minutes 41 Seconds East 77.5 feet
 thence North 28 Degrees 26 Minutes 02 Seconds East 76.5 feet
 thence North 28 Degrees 14 Minutes 22 Seconds East 79.3 feet
 thence North 26 Degrees 04 Minutes 24 Seconds East 83.1 feet
 thence North 25 Degrees 15 Minutes 43 Seconds East 84.7 feet
 thence North 26 Degrees 06 Minutes 27 Seconds East 85.5 feet
 thence North 26 Degrees 00 Minutes 35 Seconds East 85.7 feet
 thence North 24 Degrees 05 Minutes 25 Seconds East 87 feet
 thence North 24 Degrees 11 Minutes 48 Seconds East 87.9 feet
 thence North 23 Degrees 57 Minutes 29 Seconds East 87.2 feet
 thence North 22 Degrees 48 Minutes 15 Seconds East 86.1 feet
 thence North 21 Degrees 25 Minutes 16 Seconds East 86.4 feet
 thence North 21 Degrees 06 Minutes 17 Seconds East 86.2 feet
 thence North 19 Degrees 56 Minutes 37 Seconds East 89.4 feet
 thence North 20 Degrees 21 Minutes 46 Seconds East 90.5 feet
 thence North 20 Degrees 19 Minutes 29 Seconds East 89.6 feet
 thence North 19 Degrees 30 Minutes 03 Seconds East 88 feet
 thence North 19 Degrees 59 Minutes 31 Seconds East 85.6 feet
 thence North 18 Degrees 26 Minutes 34 Seconds East 87.1 feet
 thence North 19 Degrees 05 Minutes 49 Seconds East 89.6 feet
 thence North 19 Degrees 28 Minutes 39 Seconds East 89.9 feet
 thence North 18 Degrees 23 Minutes 45 Seconds East 89 feet

thence North 22 Degrees 20 Minutes 27 Seconds East 85.3 feet
 thence North 24 Degrees 08 Minutes 07 Seconds East 84.9 feet
 thence North 27 Degrees 42 Minutes 19 Seconds East 84.1 feet
 thence North 27 Degrees 29 Minutes 07 Seconds East 82.7 feet
 thence North 30 Degrees 06 Minutes 26 Seconds East 84.1 feet
 thence North 31 Degrees 53 Minutes 54 Seconds East 81.5 feet
 thence North 36 Degrees 50 Minutes 55 Seconds East 73.1 feet
 thence North 39 Degrees 45 Minutes 23 Seconds East 64.1 feet
 thence North 43 Degrees 11 Minutes 59 Seconds East 64.7 feet
 thence North 30 Degrees 11 Minutes 14 Seconds East 73.4 feet
 thence North 14 Degrees 27 Minutes 44 Seconds East 77 feet
 thence North 09 Degrees 20 Minutes 04 Seconds East 67.7 feet
 thence North 07 Degrees 45 Minutes 04 Seconds East 58.4 feet
 thence North 04 Degrees 39 Minutes 52 Seconds West 53.7 feet
 thence North 11 Degrees 23 Minutes 25 Seconds West 61.7 feet
 thence North 14 Degrees 25 Minutes 30 Seconds West 65.7 feet
 thence North 19 Degrees 25 Minutes 44 Seconds West 64.4 feet
 thence North 12 Degrees 17 Minutes 09 Seconds West 57.3 feet
 thence North 10 Degrees 20 Minutes 59 Seconds East 62.7 feet
 thence North 22 Degrees 36 Minutes 55 Seconds East 68.4 feet
 thence North 28 Degrees 02 Minutes 34 Seconds East 76.3 feet
 thence North 30 Degrees 17 Minutes 06 Seconds East 40.4 feet more or less to **the ending**

point at: 39 degrees 54 minutes 29.47 seconds North Latitude and -110 degrees 18 minutes 34.55 seconds West Longitude, which can be converted to mapping accuracy State Plane Utah Central Zone NAD 83 feet coordinates of X = 1,974,326.1 feet and Y = 7,137,502.4 feet.

Appendix E to Attachment 4

Popular Name: Five Mile Draw Road

County: Duchesne

County Road Number: 504

State Geographic Information Database (SGID) Road Identification Number: RD070018.

Road-Segment Number: 013

Road-Segment Length: 4.6 miles more or less.

Believed owner of the land underlying this road-segment is: Bureau of Land Management.

The following description is based upon the geographic coordinate system using the NAD83 Datum. The source is GPS mapping grade data as indicated in the metadata and/or the transportation data model of the State of Utah Geographic Information Database (SGID).

The road-segment itself is the monument that is identified by its physical presence on the land. The location of said physical presence is closely approximated by mapping grade Global Positioning System (GPS) data. Said data are checked against the corresponding gray-scale 1-meter Digital Orthophoto Quadrangles published by the United States Geological Survey (USGS) to verify a reasonable degree of accuracy. In circumstances where accurate satellite signal acquisition is not possible, such as deep, narrow canyons or under a canopy of dense foliage, or where very sharp curves in the road make accuracy questionable, such portions of the road were digitized from the corresponding gray-scale 1-meter Digital Orthophoto Quadrangles published by the United States Geological Survey (USGS).

This road-segment may traverse:

Township 10 South Range 14 East, Section(s) 24, Salt Lake Base & Meridian

Township 10 South Range 15 East, Section(s) 19,20,21,22, Salt Lake Base & Meridian

The following description closely approximates the location of the centerline of the physical monument (Five Mile Draw Road)-- Segment 013 based on mapping grade Global Positioning System (GPS) data as defined above:

Beginning at a point on the road center line located at 39 degrees 55 minutes 21.73 seconds North Latitude and -110 degrees 17 minutes 55.15 seconds West Longitude, which can be converted to mapping accuracy State Plane Utah Central Zone NAD 83 feet coordinates of X = 1,977,325.4 feet and Y = 7,142,831.4 feet; thence the following courses along the said road center line:

thence North 81 Degrees 37 Minutes 57 Seconds East	32.3 feet
thence North 81 Degrees 37 Minutes 59 Seconds East	45 feet
thence North 80 Degrees 30 Minutes 25 Seconds East	91 feet
thence North 75 Degrees 33 Minutes 01 Seconds East	87.4 feet
thence North 72 Degrees 16 Minutes 10 Seconds East	86.5 feet
thence North 73 Degrees 50 Minutes 00 Seconds East	86.6 feet
thence North 69 Degrees 41 Minutes 36 Seconds East	78.2 feet
thence North 55 Degrees 10 Minutes 05 Seconds East	76.7 feet
thence North 42 Degrees 27 Minutes 40 Seconds East	85.1 feet
thence North 44 Degrees 04 Minutes 10 Seconds East	82.7 feet

thence North 46 Degrees 53 Minutes 48 Seconds East	81.6 feet
thence North 50 Degrees 01 Minutes 02 Seconds East	84.6 feet
thence North 52 Degrees 16 Minutes 30 Seconds East	80.8 feet
thence North 60 Degrees 33 Minutes 54 Seconds East	78.2 feet
thence North 70 Degrees 23 Minutes 01 Seconds East	79.3 feet
thence North 69 Degrees 25 Minutes 08 Seconds East	85.9 feet
thence North 67 Degrees 11 Minutes 43 Seconds East	84.8 feet
thence North 63 Degrees 03 Minutes 13 Seconds East	81.6 feet
thence North 60 Degrees 54 Minutes 52 Seconds East	81 feet
thence North 60 Degrees 51 Minutes 20 Seconds East	81.9 feet
thence North 58 Degrees 15 Minutes 51 Seconds East	86.3 feet
thence North 56 Degrees 31 Minutes 46 Seconds East	90 feet
thence North 53 Degrees 21 Minutes 05 Seconds East	80.7 feet
thence North 48 Degrees 58 Minutes 22 Seconds East	51.8 feet
thence North 45 Degrees 05 Minutes 51 Seconds East	47.8 feet
thence North 47 Degrees 10 Minutes 05 Seconds East	61.5 feet
thence North 44 Degrees 51 Minutes 35 Seconds East	66.8 feet
thence North 42 Degrees 30 Minutes 17 Seconds East	68.5 feet
thence North 43 Degrees 35 Minutes 20 Seconds East	70.6 feet
thence North 45 Degrees 04 Minutes 00 Seconds East	68.8 feet
thence North 42 Degrees 45 Minutes 37 Seconds East	51.9 feet
thence North 48 Degrees 47 Minutes 28 Seconds East	41.8 feet
thence North 48 Degrees 24 Minutes 47 Seconds East	49.9 feet
thence North 48 Degrees 51 Minutes 34 Seconds East	65.9 feet
thence North 44 Degrees 27 Minutes 49 Seconds East	73.6 feet
thence North 48 Degrees 06 Minutes 42 Seconds East	69.8 feet
thence North 48 Degrees 05 Minutes 51 Seconds East	52.6 feet
thence North 48 Degrees 21 Minutes 58 Seconds East	60.6 feet
thence North 46 Degrees 25 Minutes 54 Seconds East	72.1 feet
thence North 43 Degrees 50 Minutes 17 Seconds East	72.6 feet
thence North 44 Degrees 10 Minutes 29 Seconds East	71 feet
thence North 45 Degrees 08 Minutes 32 Seconds East	74.9 feet
thence North 35 Degrees 34 Minutes 33 Seconds East	80.7 feet
thence North 32 Degrees 26 Minutes 28 Seconds East	80.2 feet
thence North 38 Degrees 51 Minutes 04 Seconds East	72.4 feet
thence North 72 Degrees 15 Minutes 21 Seconds East	68.3 feet
thence North 87 Degrees 18 Minutes 40 Seconds East	80.2 feet
thence North 76 Degrees 17 Minutes 55 Seconds East	89.9 feet
thence North 67 Degrees 01 Minutes 23 Seconds East	92.2 feet
thence North 60 Degrees 25 Minutes 43 Seconds East	88 feet
thence North 65 Degrees 58 Minutes 20 Seconds East	88.6 feet
thence North 73 Degrees 28 Minutes 34 Seconds East	84.8 feet
thence North 75 Degrees 50 Minutes 23 Seconds East	91 feet
thence North 75 Degrees 36 Minutes 12 Seconds East	100.1 feet
thence North 71 Degrees 59 Minutes 32 Seconds East	100.3 feet
thence North 60 Degrees 15 Minutes 57 Seconds East	91.8 feet
thence North 53 Degrees 32 Minutes 54 Seconds East	89.7 feet
thence North 51 Degrees 06 Minutes 35 Seconds East	95.7 feet
thence North 52 Degrees 04 Minutes 31 Seconds East	97.2 feet

thence North 53 Degrees 08 Minutes 26 Seconds East 86.6 feet
 thence North 60 Degrees 25 Minutes 51 Seconds East 86.2 feet
 thence North 76 Degrees 30 Minutes 14 Seconds East 67.4 feet
 thence North 76 Degrees 28 Minutes 46 Seconds East 27.3 feet
 thence North 73 Degrees 29 Minutes 48 Seconds East 87.7 feet
 thence North 67 Degrees 39 Minutes 19 Seconds East 85.8 feet
 thence North 70 Degrees 45 Minutes 21 Seconds East 85 feet
 thence North 77 Degrees 14 Minutes 27 Seconds East 82.3 feet
 thence North 77 Degrees 28 Minutes 05 Seconds East 91.5 feet
 thence North 75 Degrees 40 Minutes 57 Seconds East 95.4 feet
 thence North 71 Degrees 23 Minutes 36 Seconds East 96.6 feet
 thence North 65 Degrees 34 Minutes 40 Seconds East 92.6 feet
 thence North 62 Degrees 42 Minutes 58 Seconds East 84.2 feet
 thence North 63 Degrees 17 Minutes 37 Seconds East 75.5 feet
 thence North 68 Degrees 12 Minutes 37 Seconds East 78 feet
 thence North 75 Degrees 23 Minutes 02 Seconds East 85.8 feet
 thence North 79 Degrees 27 Minutes 01 Seconds East 92.6 feet
 thence North 76 Degrees 21 Minutes 41 Seconds East 87.7 feet
 thence North 75 Degrees 08 Minutes 18 Seconds East 77.5 feet
 thence North 78 Degrees 09 Minutes 55 Seconds East 79.1 feet
 thence North 75 Degrees 52 Minutes 11 Seconds East 78.9 feet
 thence North 75 Degrees 54 Minutes 17 Seconds East 78.8 feet
 thence North 75 Degrees 33 Minutes 41 Seconds East 76.9 feet
 thence North 77 Degrees 49 Minutes 15 Seconds East 76.5 feet
 thence North 80 Degrees 41 Minutes 10 Seconds East 81.2 feet
 thence North 83 Degrees 56 Minutes 05 Seconds East 79.7 feet
 thence North 81 Degrees 41 Minutes 55 Seconds East 78.9 feet
 thence North 80 Degrees 29 Minutes 07 Seconds East 85.6 feet
 thence North 79 Degrees 46 Minutes 29 Seconds East 90.6 feet
 thence North 79 Degrees 52 Minutes 51 Seconds East 85.2 feet
 thence North 80 Degrees 28 Minutes 55 Seconds East 69.2 feet
 thence North 76 Degrees 53 Minutes 05 Seconds East 48.9 feet
 thence North 77 Degrees 42 Minutes 16 Seconds East 52 feet
 thence North 83 Degrees 08 Minutes 20 Seconds East 71.2 feet
 thence North 84 Degrees 28 Minutes 18 Seconds East 82.1 feet
 thence North 84 Degrees 39 Minutes 01 Seconds East 80.8 feet
 thence North 85 Degrees 46 Minutes 02 Seconds East 69.2 feet
 thence North 82 Degrees 58 Minutes 48 Seconds East 58.2 feet
 thence North 81 Degrees 07 Minutes 31 Seconds East 60.7 feet
 thence North 79 Degrees 10 Minutes 23 Seconds East 63.9 feet
 thence North 76 Degrees 38 Minutes 14 Seconds East 60.6 feet
 thence North 79 Degrees 11 Minutes 13 Seconds East 33.9 feet
 thence North 77 Degrees 01 Minutes 30 Seconds East 25.8 feet
 thence North 72 Degrees 44 Minutes 16 Seconds East 36.3 feet
 thence North 75 Degrees 05 Minutes 20 Seconds East 54.2 feet
 thence North 76 Degrees 20 Minutes 56 Seconds East 68.6 feet
 thence North 78 Degrees 10 Minutes 07 Seconds East 56.6 feet
 thence North 78 Degrees 48 Minutes 44 Seconds East 57.6 feet
 thence North 76 Degrees 31 Minutes 58 Seconds East 70.8 feet

thence North 72 Degrees 49 Minutes 06 Seconds East 85.1 feet
 thence North 73 Degrees 35 Minutes 23 Seconds East 85.3 feet
 thence North 76 Degrees 03 Minutes 45 Seconds East 86.1 feet
 thence North 78 Degrees 17 Minutes 37 Seconds East 90.9 feet
 thence North 77 Degrees 29 Minutes 43 Seconds East 94.4 feet
 thence North 78 Degrees 56 Minutes 59 Seconds East 98.7 feet
 thence North 82 Degrees 52 Minutes 55 Seconds East 101.5 feet
 thence North 83 Degrees 30 Minutes 46 Seconds East 103.5 feet
 thence North 81 Degrees 23 Minutes 39 Seconds East 103.8 feet
 thence North 80 Degrees 49 Minutes 44 Seconds East 104.3 feet
 thence North 79 Degrees 23 Minutes 26 Seconds East 102 feet
 thence North 78 Degrees 55 Minutes 57 Seconds East 99.8 feet
 thence North 77 Degrees 37 Minutes 06 Seconds East 97 feet
 thence North 75 Degrees 23 Minutes 36 Seconds East 98.1 feet
 thence North 74 Degrees 05 Minutes 08 Seconds East 98 feet
 thence North 76 Degrees 07 Minutes 09 Seconds East 97 feet
 thence North 75 Degrees 30 Minutes 10 Seconds East 90.2 feet
 thence North 75 Degrees 40 Minutes 11 Seconds East 89.9 feet
 thence North 81 Degrees 25 Minutes 00 Seconds East 85.4 feet
 thence South 88 Degrees 59 Minutes 46 Seconds East 76.7 feet
 thence South 77 Degrees 08 Minutes 25 Seconds East 85.6 feet
 thence South 73 Degrees 48 Minutes 53 Seconds East 83.2 feet
 thence South 78 Degrees 43 Minutes 42 Seconds East 74.8 feet
 thence South 81 Degrees 27 Minutes 44 Seconds East 85.3 feet
 thence South 84 Degrees 38 Minutes 41 Seconds East 25.9 feet
 thence South 84 Degrees 39 Minutes 27 Seconds East 64.9 feet
 thence South 88 Degrees 34 Minutes 22 Seconds East 85.1 feet
 thence North 84 Degrees 42 Minutes 24 Seconds East 76.5 feet
 thence North 80 Degrees 30 Minutes 35 Seconds East 70 feet
 thence North 79 Degrees 05 Minutes 47 Seconds East 58.4 feet
 thence North 79 Degrees 55 Minutes 20 Seconds East 39.7 feet
 thence North 83 Degrees 01 Minutes 04 Seconds East 44.4 feet
 thence North 78 Degrees 31 Minutes 37 Seconds East 49.5 feet
 thence North 72 Degrees 01 Minutes 06 Seconds East 53.9 feet
 thence North 66 Degrees 06 Minutes 28 Seconds East 60.7 feet
 thence North 63 Degrees 35 Minutes 52 Seconds East 62.8 feet
 thence North 61 Degrees 53 Minutes 34 Seconds East 48.1 feet
 thence North 64 Degrees 25 Minutes 01 Seconds East 36.8 feet
 thence North 67 Degrees 41 Minutes 47 Seconds East 38.2 feet
 thence North 67 Degrees 26 Minutes 54 Seconds East 47 feet
 thence North 66 Degrees 57 Minutes 58 Seconds East 42.8 feet
 thence North 67 Degrees 08 Minutes 08 Seconds East 34.8 feet
 thence North 61 Degrees 42 Minutes 36 Seconds East 41.3 feet
 thence North 65 Degrees 36 Minutes 27 Seconds East 46.6 feet
 thence North 75 Degrees 52 Minutes 05 Seconds East 59.1 feet
 thence South 89 Degrees 43 Minutes 53 Seconds East 54.4 feet
 thence South 79 Degrees 07 Minutes 22 Seconds East 32.4 feet
 thence South 70 Degrees 52 Minutes 33 Seconds East 31.3 feet
 thence South 68 Degrees 38 Minutes 30 Seconds East 45.1 feet

thence South 71 Degrees 03 Minutes 42 Seconds East 46.3 feet
 thence South 69 Degrees 20 Minutes 59 Seconds East 43.6 feet
 thence South 67 Degrees 30 Minutes 25 Seconds East 38.3 feet
 thence South 67 Degrees 56 Minutes 21 Seconds East 7.8 feet
 thence South 67 Degrees 18 Minutes 50 Seconds East 38.3 feet
 thence South 67 Degrees 31 Minutes 33 Seconds East 47.5 feet
 thence South 73 Degrees 03 Minutes 09 Seconds East 48.9 feet
 thence South 82 Degrees 21 Minutes 07 Seconds East 47.4 feet
 thence North 86 Degrees 12 Minutes 09 Seconds East 51.4 feet
 thence North 81 Degrees 27 Minutes 50 Seconds East 55.3 feet
 thence North 78 Degrees 29 Minutes 49 Seconds East 58.4 feet
 thence North 81 Degrees 08 Minutes 21 Seconds East 60.8 feet
 thence North 81 Degrees 49 Minutes 01 Seconds East 62.8 feet
 thence North 78 Degrees 07 Minutes 36 Seconds East 66.5 feet
 thence North 73 Degrees 51 Minutes 29 Seconds East 73.5 feet
 thence North 78 Degrees 39 Minutes 22 Seconds East 76.2 feet
 thence North 85 Degrees 55 Minutes 04 Seconds East 78 feet
 thence South 87 Degrees 46 Minutes 36 Seconds East 72.5 feet
 thence South 83 Degrees 30 Minutes 23 Seconds East 67.2 feet
 thence South 82 Degrees 34 Minutes 27 Seconds East 67 feet
 thence South 86 Degrees 02 Minutes 48 Seconds East 65.2 feet
 thence North 87 Degrees 13 Minutes 34 Seconds East 62.8 feet
 thence North 85 Degrees 36 Minutes 24 Seconds East 68.8 feet
 thence North 86 Degrees 12 Minutes 10 Seconds East 72.5 feet
 thence North 87 Degrees 20 Minutes 21 Seconds East 73.9 feet
 thence North 86 Degrees 29 Minutes 58 Seconds East 76.9 feet
 thence North 86 Degrees 05 Minutes 00 Seconds East 84.7 feet
 thence North 86 Degrees 34 Minutes 03 Seconds East 87.6 feet
 thence South 84 Degrees 42 Minutes 10 Seconds East 83.5 feet
 thence South 72 Degrees 52 Minutes 45 Seconds East 78.3 feet
 thence South 66 Degrees 42 Minutes 01 Seconds East 72.2 feet
 thence South 65 Degrees 09 Minutes 25 Seconds East 59.4 feet
 thence South 65 Degrees 57 Minutes 41 Seconds East 56 feet
 thence South 74 Degrees 31 Minutes 12 Seconds East 72.4 feet
 thence South 80 Degrees 02 Minutes 36 Seconds East 75.2 feet
 thence South 81 Degrees 41 Minutes 01 Seconds East 73.7 feet
 thence South 82 Degrees 58 Minutes 12 Seconds East 73.9 feet
 thence South 84 Degrees 15 Minutes 48 Seconds East 73.7 feet
 thence South 85 Degrees 28 Minutes 00 Seconds East 75.7 feet
 thence South 86 Degrees 01 Minutes 01 Seconds East 74.8 feet
 thence North 87 Degrees 51 Minutes 41 Seconds East 74.4 feet
 thence North 79 Degrees 33 Minutes 28 Seconds East 72.1 feet
 thence North 76 Degrees 06 Minutes 31 Seconds East 76.6 feet
 thence North 75 Degrees 29 Minutes 06 Seconds East 83 feet
 thence North 76 Degrees 00 Minutes 03 Seconds East 83.1 feet
 thence North 77 Degrees 44 Minutes 55 Seconds East 71.7 feet
 thence North 79 Degrees 31 Minutes 52 Seconds East 34.6 feet
 thence North 77 Degrees 25 Minutes 13 Seconds East 36.5 feet
 thence North 86 Degrees 04 Minutes 15 Seconds East 38.6 feet

thence South 82 Degrees 27 Minutes 53 Seconds East 58.8 feet
 thence South 71 Degrees 41 Minutes 54 Seconds East 67.2 feet
 thence South 71 Degrees 19 Minutes 07 Seconds East 75.7 feet
 thence South 68 Degrees 25 Minutes 40 Seconds East 81.4 feet
 thence South 64 Degrees 23 Minutes 51 Seconds East 86.3 feet
 thence South 68 Degrees 16 Minutes 48 Seconds East 82.2 feet
 thence South 76 Degrees 25 Minutes 48 Seconds East 74.4 feet
 thence North 85 Degrees 24 Minutes 29 Seconds East 70.9 feet
 thence North 53 Degrees 23 Minutes 18 Seconds East 73.6 feet
 thence North 37 Degrees 45 Minutes 04 Seconds East 76.7 feet
 thence North 38 Degrees 06 Minutes 54 Seconds East 80.8 feet
 thence North 38 Degrees 38 Minutes 11 Seconds East 81.3 feet
 thence North 42 Degrees 19 Minutes 17 Seconds East 80.6 feet
 thence North 49 Degrees 19 Minutes 50 Seconds East 79.6 feet
 thence North 52 Degrees 18 Minutes 17 Seconds East 86.2 feet
 thence North 53 Degrees 40 Minutes 07 Seconds East 89 feet
 thence North 61 Degrees 07 Minutes 21 Seconds East 57.4 feet
 thence North 61 Degrees 05 Minutes 10 Seconds East 28.2 feet
 thence North 72 Degrees 30 Minutes 25 Seconds East 83.9 feet
 thence North 79 Degrees 01 Minutes 28 Seconds East 85.2 feet
 thence North 82 Degrees 27 Minutes 02 Seconds East 86.6 feet
 thence North 83 Degrees 58 Minutes 42 Seconds East 90.5 feet
 thence North 87 Degrees 55 Minutes 56 Seconds East 89.3 feet
 thence North 89 Degrees 28 Minutes 22 Seconds East 81.5 feet
 thence North 85 Degrees 42 Minutes 59 Seconds East 81.6 feet
 thence North 75 Degrees 43 Minutes 48 Seconds East 79.8 feet
 thence North 63 Degrees 30 Minutes 31 Seconds East 74.8 feet
 thence North 58 Degrees 53 Minutes 04 Seconds East 71.2 feet
 thence North 60 Degrees 34 Minutes 08 Seconds East 64.1 feet
 thence North 57 Degrees 22 Minutes 23 Seconds East 70.5 feet
 thence North 43 Degrees 13 Minutes 43 Seconds East 76.9 feet
 thence North 35 Degrees 15 Minutes 47 Seconds East 83 feet
 thence North 45 Degrees 57 Minutes 40 Seconds East 80 feet
 thence North 58 Degrees 56 Minutes 11 Seconds East 80.8 feet
 thence North 64 Degrees 25 Minutes 58 Seconds East 79.2 feet
 thence North 71 Degrees 24 Minutes 58 Seconds East 69.7 feet
 thence South 85 Degrees 53 Minutes 47 Seconds East 66 feet
 thence South 57 Degrees 29 Minutes 00 Seconds East 69.6 feet
 thence South 47 Degrees 11 Minutes 01 Seconds East 76.3 feet
 thence South 49 Degrees 08 Minutes 40 Seconds East 79.3 feet
 thence South 54 Degrees 38 Minutes 32 Seconds East 83.2 feet
 thence South 62 Degrees 08 Minutes 26 Seconds East 84.4 feet
 thence South 75 Degrees 46 Minutes 25 Seconds East 79.7 feet
 thence North 89 Degrees 17 Minutes 26 Seconds East 77.2 feet
 thence North 82 Degrees 02 Minutes 24 Seconds East 78.2 feet
 thence North 77 Degrees 13 Minutes 04 Seconds East 77.4 feet
 thence North 80 Degrees 16 Minutes 17 Seconds East 75.7 feet
 thence North 82 Degrees 06 Minutes 42 Seconds East 67.8 feet
 thence North 76 Degrees 10 Minutes 17 Seconds East 70.9 feet

thence North 70 Degrees 45 Minutes 51 Seconds East 74.1 feet
 thence North 74 Degrees 24 Minutes 34 Seconds East 71.6 feet
 thence North 80 Degrees 19 Minutes 27 Seconds East 70 feet
 thence North 88 Degrees 41 Minutes 49 Seconds East 65 feet
 thence South 80 Degrees 57 Minutes 42 Seconds East 67.8 feet
 thence South 77 Degrees 52 Minutes 10 Seconds East 72.2 feet
 thence South 78 Degrees 41 Minutes 13 Seconds East 75.5 feet
 thence South 77 Degrees 38 Minutes 02 Seconds East 75.6 feet
 thence South 69 Degrees 34 Minutes 09 Seconds East 73.7 feet
 thence South 64 Degrees 30 Minutes 58 Seconds East 72.8 feet
 thence South 75 Degrees 41 Minutes 22 Seconds East 73 feet
 thence North 87 Degrees 30 Minutes 12 Seconds East 71.7 feet
 thence North 76 Degrees 03 Minutes 41 Seconds East 71.1 feet
 thence North 78 Degrees 24 Minutes 43 Seconds East 71.4 feet
 thence North 84 Degrees 41 Minutes 31 Seconds East 68.7 feet
 thence South 89 Degrees 30 Minutes 32 Seconds East 69.6 feet
 thence South 86 Degrees 25 Minutes 28 Seconds East 73 feet
 thence South 87 Degrees 12 Minutes 33 Seconds East 73.2 feet
 thence South 89 Degrees 33 Minutes 09 Seconds East 76 feet
 thence North 87 Degrees 38 Minutes 50 Seconds East 83.2 feet
 thence North 86 Degrees 35 Minutes 20 Seconds East 84 feet
 thence North 88 Degrees 36 Minutes 43 Seconds East 86.2 feet
 thence South 89 Degrees 49 Minutes 02 Seconds East 86.1 feet
 thence South 89 Degrees 19 Minutes 18 Seconds East 84.8 feet
 thence North 83 Degrees 29 Minutes 03 Seconds East 75.1 feet
 thence North 76 Degrees 18 Minutes 59 Seconds East 61.8 feet
 thence North 81 Degrees 26 Minutes 17 Seconds East 59.1 feet
 thence North 89 Degrees 24 Minutes 08 Seconds East 74.3 feet
 thence South 81 Degrees 41 Minutes 53 Seconds East 82.3 feet
 thence South 76 Degrees 55 Minutes 02 Seconds East 74 feet
 thence South 86 Degrees 32 Minutes 04 Seconds East 68.1 feet
 thence North 81 Degrees 08 Minutes 18 Seconds East 73.6 feet
 thence North 81 Degrees 17 Minutes 23 Seconds East 78.5 feet
 thence North 87 Degrees 02 Minutes 50 Seconds East 80 feet
 thence South 88 Degrees 05 Minutes 06 Seconds East 80 feet
 thence South 85 Degrees 44 Minutes 59 Seconds East 81.2 feet
 thence South 85 Degrees 13 Minutes 17 Seconds East 84.6 feet
 thence South 81 Degrees 21 Minutes 00 Seconds East 80.8 feet
 thence South 75 Degrees 40 Minutes 02 Seconds East 71.1 feet
 thence South 79 Degrees 05 Minutes 42 Seconds East 60.2 feet
 thence South 84 Degrees 07 Minutes 40 Seconds East 69.7 feet
 thence South 86 Degrees 15 Minutes 23 Seconds East 52.8 feet
 thence South 86 Degrees 18 Minutes 23 Seconds East 23.9 feet
 thence South 88 Degrees 24 Minutes 24 Seconds East 76.7 feet
 thence North 75 Degrees 01 Minutes 42 Seconds East 75.5 feet
 thence North 48 Degrees 26 Minutes 36 Seconds East 69 feet
 thence North 43 Degrees 14 Minutes 02 Seconds East 65.2 feet
 thence North 44 Degrees 18 Minutes 26 Seconds East 71.2 feet
 thence North 47 Degrees 05 Minutes 59 Seconds East 75.3 feet

thence North 50 Degrees 27 Minutes 49 Seconds East 74.8 feet
 thence North 52 Degrees 29 Minutes 06 Seconds East 71.6 feet
 thence North 52 Degrees 55 Minutes 16 Seconds East 75 feet
 thence North 54 Degrees 55 Minutes 10 Seconds East 79.4 feet
 thence North 61 Degrees 19 Minutes 10 Seconds East 80.1 feet
 thence North 70 Degrees 16 Minutes 06 Seconds East 75.4 feet
 thence North 76 Degrees 40 Minutes 33 Seconds East 69.4 feet
 thence North 71 Degrees 38 Minutes 35 Seconds East 65.8 feet
 thence North 64 Degrees 51 Minutes 30 Seconds East 61.3 feet
 thence North 75 Degrees 02 Minutes 09 Seconds East 56.2 feet
 thence South 87 Degrees 25 Minutes 44 Seconds East 57.3 feet
 thence South 70 Degrees 16 Minutes 09 Seconds East 57.8 feet
 thence South 55 Degrees 26 Minutes 57 Seconds East 61.9 feet
 thence South 52 Degrees 05 Minutes 02 Seconds East 65 feet
 thence South 46 Degrees 50 Minutes 24 Seconds East 70.8 feet
 thence South 41 Degrees 58 Minutes 07 Seconds East 68.7 feet
 thence South 48 Degrees 02 Minutes 11 Seconds East 56.3 feet
 thence South 77 Degrees 23 Minutes 27 Seconds East 51 feet
 thence North 69 Degrees 47 Minutes 39 Seconds East 53.3 feet
 thence North 56 Degrees 38 Minutes 13 Seconds East 59.7 feet
 thence North 60 Degrees 56 Minutes 33 Seconds East 62.3 feet
 thence North 68 Degrees 57 Minutes 37 Seconds East 63 feet
 thence North 78 Degrees 29 Minutes 58 Seconds East 63 feet
 thence North 86 Degrees 48 Minutes 09 Seconds East 66 feet
 thence South 86 Degrees 14 Minutes 35 Seconds East 70.6 feet
 thence South 82 Degrees 03 Minutes 05 Seconds East 65.7 feet
 thence South 77 Degrees 52 Minutes 46 Seconds East 59.4 feet
 thence South 82 Degrees 13 Minutes 32 Seconds East 58 feet
 thence South 87 Degrees 11 Minutes 34 Seconds East 58.4 feet
 thence North 86 Degrees 43 Minutes 00 Seconds East 64.7 feet
 thence North 84 Degrees 31 Minutes 12 Seconds East 65.3 feet
 thence North 87 Degrees 02 Minutes 32 Seconds East 64.2 feet
 thence North 87 Degrees 23 Minutes 12 Seconds East 65.6 feet
 thence North 85 Degrees 42 Minutes 28 Seconds East 65.4 feet
 thence North 84 Degrees 49 Minutes 29 Seconds East 60.9 feet
 thence North 83 Degrees 54 Minutes 37 Seconds East 31.3 feet more or less to **the ending**

point at: 39 degrees 56 minutes 4.8 seconds North Latitude and -110 degrees 13 minutes 06.93 seconds West Longitude, which can be converted to mapping accuracy State Plane Utah Central Zone NAD 83 feet coordinates of X = 1,999,713.7 feet and Y = 7,147,500.1 feet.