

**Acknowledgment and  
Notice of Acknowledgment  
of Acceptance of R.S. 2477  
Right-of-Way Grant**

Ent 416111 Bk A571 Pg 355  
Date: 17-JUN-2009 10:22AM  
Fee: None  
Filed By: CC  
CAROLYNE MADSEN, Recorder  
DUCHESE COUNTY CORPORATION  
For: STATE OF UTAH

**THE STATE OF UTAH**

**TO ALL WHOM THESE PRESENTS SHALL COME, Greeting:**

**Know ye,** This is an Acknowledgment and Notice of Acknowledgment made under Utah Code Sections 72-5-309 through 310 inclusive, that the grant of the United States of America of “the right of way for the construction of highways over public lands, not reserved for public uses” under United States Revised Statutes 2477 (43 U.S.C. Section 932 (repealed October 21, 1976, with proviso recognizing the validity of rights-of-way already established)) was accepted for and on behalf of the State of Utah and its political subdivision Duchesne County as it pertains to the highway located in Duchesne County known as Sheep Wash Road; County Road Number: 506; State Geographic Information Database (SGID) Road Identification Number: RD070020. Total road length is 5.24 miles more or less.

The reason for this Acknowledgment and Notice of Acknowledgment includes, but is not limited to, the fact that the road was constructed, mechanically, or by continuous use as a public highway for a period of at least ten years, over public lands not reserved for public uses, prior to the earlier of (a) the October 21, 1976 repeal of R.S. 2477 or (b) the date the servient estate was reserved for public uses.

This Acknowledgment and Notice of Acknowledgment applies only to the segments of the road that traverse land owned by the Bureau of Land Management, United States Department of the Interior, and does not apply to segments of the road that traverse land owned by any other person or entity. The State of Utah and its political subdivisions reserve the right to make further acknowledgments and notices of acknowledgment with regard to road segments that traverse land owned by other entities, including the United States of America, through one or more of its agencies.

A printed copy of a map showing the location of the road in said county is appended hereto as “Attachment 1,” a printed copy of representative photos of the road is appended hereto as “Attachment 2,” a printed copy of a description of the beginning and ending points of the entire road together with a list of Townships, Ranges and Sections that may be traversed by the road in said county is appended hereto as “Attachment 3,” and a printed copy of the Road Centerline Description Cover Page(s) is appended hereto as “Attachment 4.” The Appendices listed in “Attachment 4” that contain the actual road centerline descriptions are incorporated herein by reference. Affidavits provided by individuals familiar with the road are appended hereto as “Attachment 5.”

A printed copy of this Acknowledgment and Notice of Acknowledgment, together with its Attachments and Appendices, may be viewed and/or obtained at the office of the Utah State Archives.

An electronic copy of this Acknowledgment and Notice of Acknowledgment, together with its Attachments and Appendices, may be viewed and/or downloaded as read-only PDF (Portable Document Format) files via the

Internet at <http://recorded2477roads.utah.gov>.

The owner of the servient estate in the land underlying the road-segments subject to this Acknowledgment and Notice is believed to be the United States of America through one or more of its agencies. Any of such agencies or any other person with a servient ownership claim or a competing dominant estate right-of-way ownership claim, may file a petition in the State District Court for Salt Lake County for a decision regarding the correctness of this Acknowledgment. A claimant shall file a petition within sixty (60) days after receipt of this Notice.

**In Witness Whereof**, I, John Harja, the official designee of the Governor of the State of Utah, in conformity to the laws of the State (Utah Code Sections 72-5-308 through 310 inclusive), have caused this Acknowledgment and Notice of Acknowledgment to be made.

Signed by my hand in Salt Lake City, Utah, the 10<sup>th</sup> day of June, 2009.

By the Governor's Designee

  
\_\_\_\_\_  
John Harja

**CERTIFICATION**

State of Utah                    )  
  : ss  
County of Salt Lake         )

I hereby certify that the signer of the foregoing document, John Harja, is personally known by me, has made a voluntary signature and taken an oath stating that he is the official designee of the Governor of the State of Utah and is authorized to sign this document on the Governor's behalf pursuant to Utah Code Section 72-5-309. He further vouched that, based upon information and belief, the facts alleged therein are true.

Dated this 10<sup>th</sup> day of June, 2009.

  
\_\_\_\_\_  
Notary Public



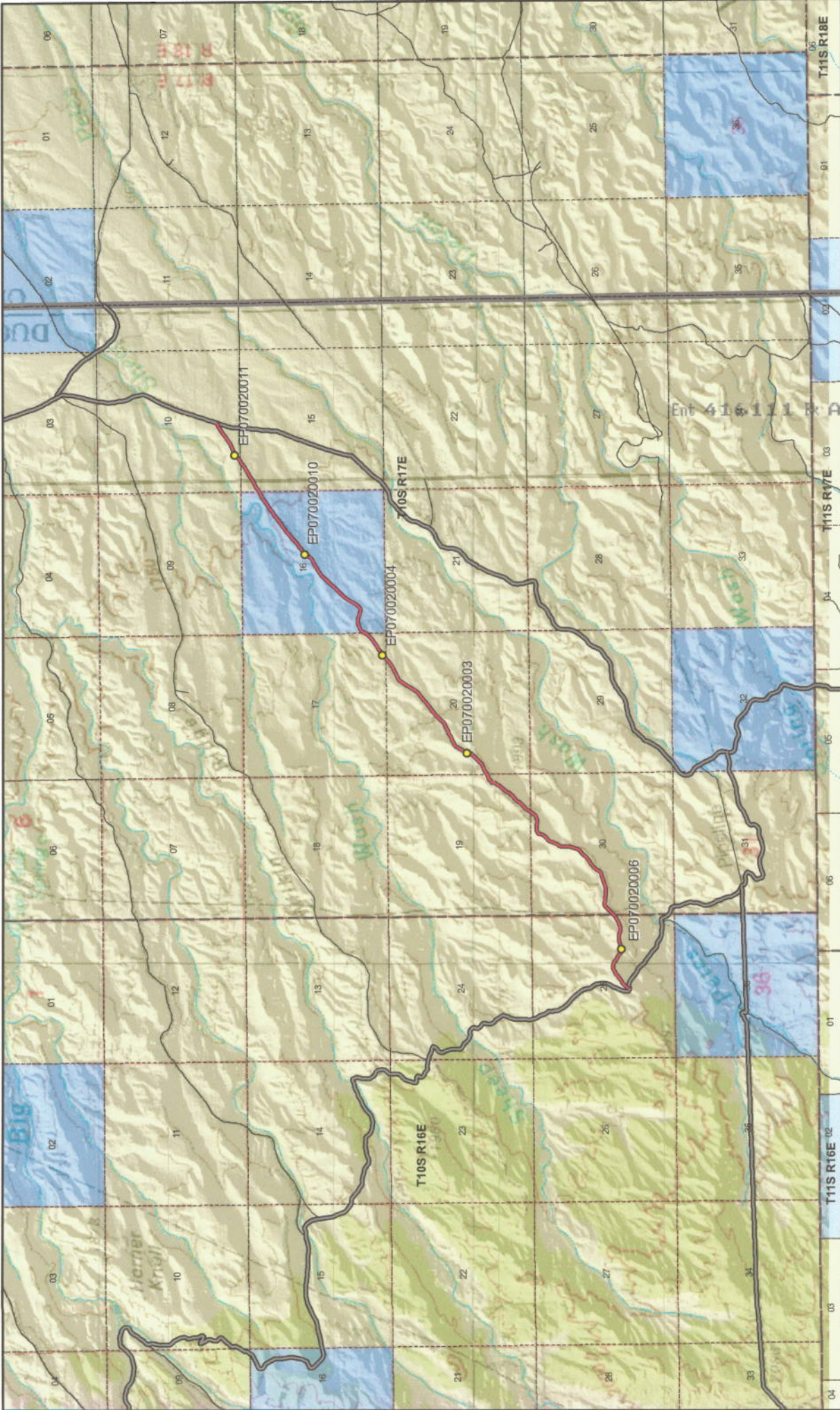

Map prepared by the State of Utah  
 Automated Geographic Reference Center  
 Room 5130 State Office Building  
 Salt Lake City, Utah 84114  
 Dec 04, 2008

Ent 416-111 R A0571 Pg 0357

### Sheep Wash Road - Duchesne County SGID RD\_ID RD070020 CO\_UNIQUE 506

<b>Land Ownership Categories</b>	<b>Misc</b>	<b>Transportation Network</b>
<ul style="list-style-type: none"> <li>BLM</li> <li>Private</li> <li>SITLA, State Trust Land</li> <li>USFS, National Forest</li> <li>State Parks and Recreation</li> <li>UDWR Wildlife Reserve</li> <li>Tribal</li> <li>Wilderness</li> </ul>	<ul style="list-style-type: none"> <li>Photo Event Point</li> <li>Section = 1 Mile</li> </ul>	<ul style="list-style-type: none"> <li>Sheep Wash Road</li> <li>Title V: Issued Or Under Consideration By BLM Or County</li> <li>County B Road</li> <li>State / U.S. Highway</li> <li>Other Roads</li> </ul>

Scale  
 1:59,098  
 1 inch = 0.93 miles



EP070020003



EP070020004



EP070020006



EP070020010



EP070020011

Ent 416111 Bk A0571 Pg 0358

EP000000000

*Sheep Wash Road - Duchesne County*  
**SGID RD\_ID RD070020**

Map prepared by the State of Utah  
Automated Geographic Reference Center  
Room 5130 State Office Building  
Salt Lake City, Utah 84114  
January 28, 2009



### Attachment 3

#### **Beginning & Ending Points and Township, Range, and Section References For:**

**Popular Name: Sheep Wash Road**

**County: Duchesne**

**County Road Number: 506**

**State Geographic Information Database (SGID) Road Identification Number: RD070020.**

**Total Road Length: 5.24 miles more or less.**

**Beginning at a point** on the road centerline located at 39 degrees 54 minutes 44.33 seconds North Latitude and -110 degrees 04 minutes 05.16 seconds West Longitude, which can be converted to mapping accuracy State Plane Utah Central Zone NAD 83 feet coordinates of X = 2,042,037.0 feet and Y = 7,139,999.3 feet based on the US Survey Foot conversion.

**Ending at a point** on the road centerline located at 39 degrees 57 minutes 13.04 seconds North Latitude and -109 degrees 59 minutes 034.8 seconds West Longitude, which can be converted to mapping accuracy State Plane Utah Central Zone NAD 83 feet coordinates of X = 2,062,845.9 feet and Y = 7,155,389.6 feet based on the US Survey Foot conversion.

This road may traverse:

Township 10 South Range 16 East, Section(s) 25, Salt Lake Base & Meridian

Township 10 South Range 17 East, Section(s) 10,15,16,17,19,20,30, Salt Lake Base & Meridian

See Attachment 1 above for a cartographic depiction of the course of this road.

**Attachment 4**  
**Road Centerline Description Cover Page(s)**

**Popular Name: Sheep Wash Road**

**County: Duchesne**

**County Road Number: 506**

**State Geographic Information Database (SGID) Road Identification Number: RD070020.**

**Total Road Length: 5.24 miles more or less.**

**Centerline Descriptions Of Road-Segments That Cross Over Federally Owned Land, Derived From Global Positioning System Data And Cross-checked against USGS Digital Orthophoto Quadrangles Compiled By The Utah Automated Geographic Reference Center And Entered Into The State Geographic Information Database (SGID).**

<b>Road-Segments Listed by SGID Road Identification Number (RD ID)</b>	<b>Road-Segment Numbers</b>	<b>Believed Ownership Of Servient Estate</b>	<b>Approximate Segment Length</b>	<b>See Attached Appendix</b>
<b>RD070020</b>	<b>001</b>	<b>BLM</b>	<b>3.38 Miles</b>	<b>A</b>
<b>RD070020</b>	<b>002</b>	<b>ST</b>	<b>1.29 Miles</b>	<b>(not shown)</b>
<b>RD070020</b>	<b>003</b>	<b>BLM</b>	<b>0.57 Miles</b>	<b>B</b>
		<b>Total Road Length</b>	<b>5.24</b>	<b>—————</b>

\* Indicates that a Title V permit will be requested, is in process, or has been issued.

† Indicates that road-segments crossing Forest Service land are under consideration by the state and county as of the date of this Acknowledgment and Notice of Acknowledgment.

## Attachment 5

**AFFIDAVIT OF LEON FILLINGIM**

**SHEEP WASH ROAD**

**DUCHESNE COUNTY, UTAH**

**DUCHESNE COUNTY D ROAD 506**

State of Utah            )  
                                  : ss.  
County of Duchesne    )

I, LEON FILLINGIM, testify and declare under oath as follows:

1. I am an adult competent to testify about the matters set forth in this affidavit. My testimony is based upon my personal knowledge and experience. I was born on May 21, 1938, in Vernal, Uintah County, Utah. I have lived in Duchesne County all of my life. I supervised the maintenance of Roads in Duchesne county as Superintendent of the County Road Department from 1988 to 1996. I was also a road grader operator from 1964 to 1988. During the time of my employment with Duchesne county I used heavy machinery to construct and grade roads in the summer and to open snowbound roads in the winter.

2. I have traveled and am familiar with Sheep Wash Road, Duchesne County Road 506 and the land it traverses.

3. I took the following steps to verify that the road I refer to in this affidavit and Sheep Wash Road and Duchesne County Road 506 (the “ Road”) are the same road:

a. I examined a large Duchesne County map depicting the Road in relation to other roads, intersections and landmarks. I observed the Road on the large map verifying that it is accurately depicted on the map and it is the road I refer to herein.

b. I examined the map attached to this affidavit depicting the Road and surrounding area and verified that the Road is accurately depicted on the map and is the road I refer to herein.

c. I viewed ground photography and verified that it accurately depicts the Road I refer to in this affidavit.



4. I personally traveled the Road from the late 1950s through 1976 and continuing until 2002, ("the Time Period of My Experience"). It is the reputation in the community that the Road was traveled as early as the early 1900s, prior to my earliest recollection. Unit 416111 Bk A0571 Pg 0363

5. When I last traveled and observed the Road in 2002, it followed the same route as in the late 1950s, when I first traveled and observed it.

6. During the Time Period of My Experience the Road has been traveled weekly, weather permitting. Based upon my observation during the Time Period of My Experience, the road was continuously used as a public thoroughfare by members of the public for public purposes whenever it was necessary and convenient for them to do so and I have never known the use of the Road to have been interrupted by any means.

7. During the Time Period of My Experience I have personally traveled the Road by various means, including pickup truck and county road grader and I have observed others from the general public use the road by the same means and cars and livestock vehicles.

8. During the Time Period of My Experience I have personally used the Road for county road maintenance and hunting, and I have observed others from the general public using the Road for the same purposes, plus livestock operations and oil and gas exploration.

DATED this 19 day of December, 2008.

Leon Fillingim  
LEON FILLINGIM

SUBSCRIBED AND SWORN to before me this 19<sup>th</sup> day of December, 2008.

Gloria Gardner  
NOTARY PUBLIC

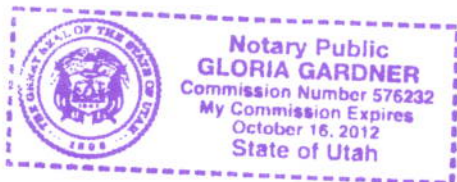

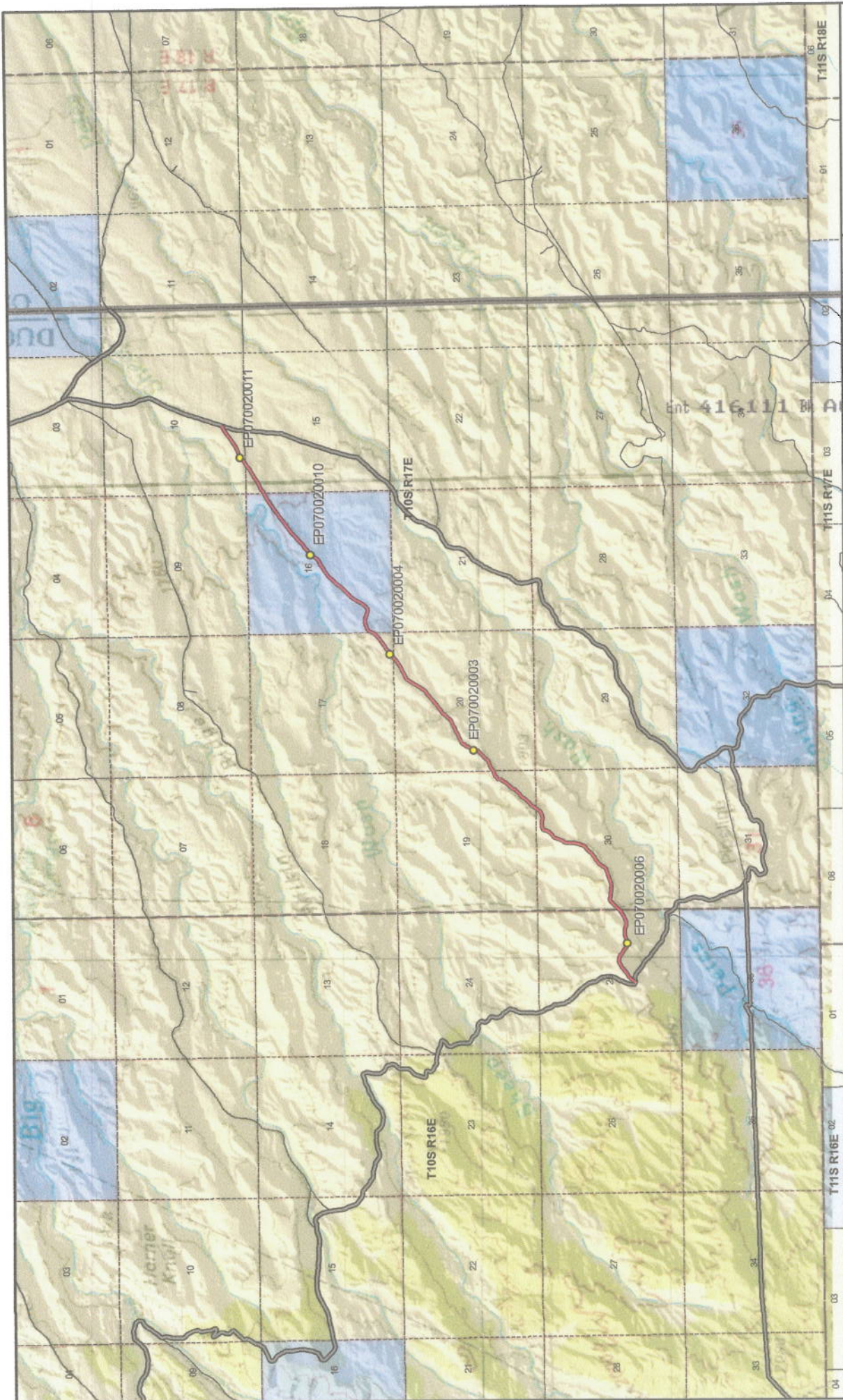

Map prepared by the State of Utah  
 Automated Geographic Reference Center  
 Room 5130 State Office Building  
 Salt Lake City, Utah 84114  
 Dec 04, 2008



Ent 416111 Bl A0571 Pg 0364

**Sheep Wash Road - Duchesne County**  
**SGID RD\_ID RD070020 CO\_UNIQUE 506**

**Land Ownership Categories**

- BLM
- Private
- SITLA, State Trust Land
- USFS, National Forest
- State Parks and Recreation
- UDWR Wildlife Reserve
- Tribal
- Wilderness

**Misc**

- Photo Event Point
- Section = 1 Mile

**Transportation Network**

- Sheep Wash Road
- Title V: Issued Or Under Consideration By BLM Or County
- County B Road
- State / U.S. Highway
- Other Roads



**Attachment 1**

**Scale**  
 1:50,000  
 1 inch = 0.93 miles

**SGID Road ID Number RD\_ID: RD070020**

**Page 1 of 1**

**AFFIDAVIT OF JOHN URESK**  
**SHEEP WASH ROAD**  
**DUCHESNE COUNTY, UTAH**  
**DUCHESNE COUNTY ROAD 506**

State of Utah            )  
                                  : ss.  
County of Uintah        )

Ent 416111 Bk A0571 Pg 0365

I, JOHN URESK, testify and declare under oath as follows:

1. I am an adult competent to testify about the matters set forth in this affidavit. My testimony is based upon my personal knowledge and experience. I was born on January 5, 1922, in Myton, Duchesne County, Utah. I have lived in Duchesne County all of my life. I was employed by the Duchesne County Road Department from 1952 to 1978. During the time of my employment with Duchesne County I used heavy machinery to construct and grade roads in the summer and to open snowbound roads in the winter.

2. I have traveled and am familiar with Sheep Wash Road, Duchesne County Road 506 and the land it traverses.

3. I took the following steps to verify that Sheep Wash Road I refer to in this affidavit and Duchesne County Road 506 (the “ Road”) are the same road:

a. I examined a large Duchesne County map depicting the Road in relation to other roads, intersections and landmarks. I observed the Road on the large map verifying that it is accurately depicted on the map and it is the road I refer to herein.

b. I examined the map attached to this affidavit depicting the Road and surrounding area and verified that the Road is accurately depicted on the map and is the Road I

refer to herein.

c. I viewed ground photography, and verified that the ground photography accurately depicts the Road I refer to in this affidavit.

4. I personally traveled the Road from the late 1940s and continuing through 1976 to the late 1970s (“the Time Period of My Experience”). It is the reputation in the community that the Road was traveled as early as the early 1900s, prior to my earliest recollection.

5. When I last traveled and observed the Road in the late 1970s, it followed the same route as in the late 1940s, when I first traveled and observed it.

6. During the Time Period of My Experience the Road has been traveled seasonally on a weekly basis, weather permitting. Based upon my observation during the Time Period of My Experience, the road was continuously used as a public thoroughfare by members of the public for public purposes whenever it was necessary and convenient for them to do so and I have never known the use of the road to have been interrupted by any means.

7. During the Time Period of My Experience I have personally traveled the Road by pickup truck and county road maintenance vehicles and I have observed others from the general public using the Road by the same means.

8. During the Time Period of My Experience I have personally used the Road for county road maintenance, rabbit hunting and traveling in and through the area and I have observed others from the general public using the Road for the same purposes and livestock operations.

9. I personally performed construction and maintenance on the Road while employed by Duchesne County.

DATED this 9 day of December, 2008.

  
JOHN URESK

SUBSCRIBED AND SWORN to before me this 9<sup>th</sup> day of December, 2008.

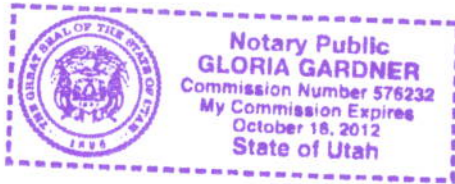

  
NOTARY PUBLIC

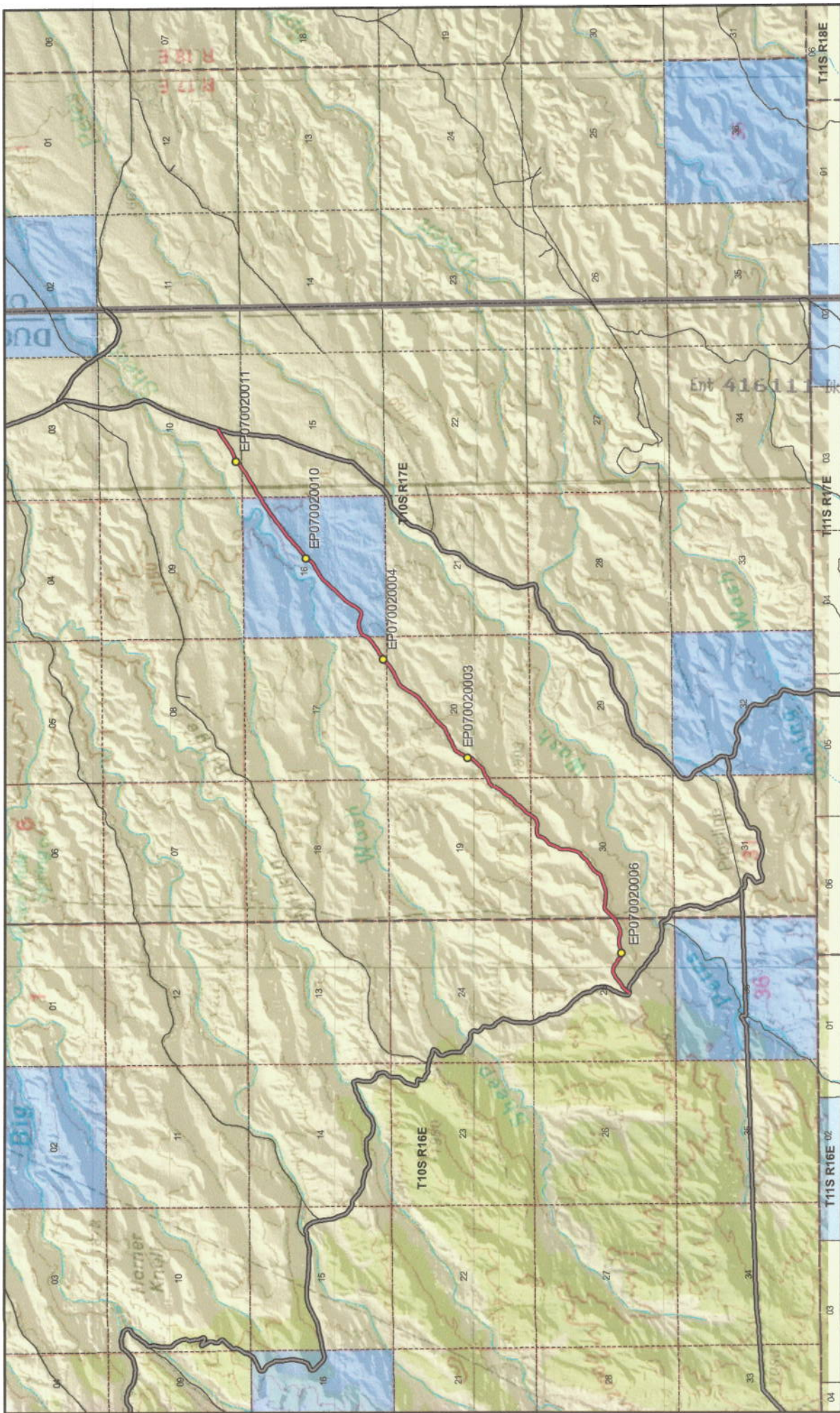

**Map prepared by the State of Utah**  
Automated Geographic Reference Center  
Room 5130 State Office Building  
Salt Lake City, Utah 84114  
Dec 04, 2008

**Sheep Wash Road - Duchesne County**  
**SGID RD\_ID RD070020 CO\_UNIQUE 506**

**Transportation Network**

- Sheep Wash Road
- Title V: Issued Or Under Consideration By BLM Or County
- County B Road
- State / U.S. Highway
- Other Roads

**Land Ownership Categories**

- BLM
- Private
- SITLA, State Trust Land
- USFS, National Forest
- State Parks and Recreation
- UDWR Wildlife Reserve
- Tribal
- Wilderness

**Misc**

- Photo Event Point
- Section = 1 Mile

**Scale**  
1:50,000  
1 inch = 0.93 miles

**Attachment 1**

**SGID Road ID Number RD\_ID: RD070020**

**Page 1 of 1**

## Appendix A to Attachment 4

**Popular Name: Sheep Wash Road**

**County: Duchesne**

**County Road Number: 506**

**State Geographic Information Database (SGID) Road Identification Number: RD070020.**

**Road-Segment Number: 001**

**Road-Segment Length: 3.38 miles more or less.**

**Believed owner of the land underlying this road-segment is: Bureau of Land Management.**

*The following description is based upon the geographic coordinate system using the NAD83 Datum. The source is GPS mapping grade data as indicated in the metadata and/or the transportation data model of the State of Utah Geographic Information Database (SGID).*

The road-segment itself is the monument that is identified by its physical presence on the land. The location of said physical presence is closely approximated by mapping grade Global Positioning System (GPS) data. Said data are checked against the corresponding gray-scale 1-meter Digital Orthophoto Quadrangles published by the United States Geological Survey (USGS) to verify a reasonable degree of accuracy. In circumstances where accurate satellite signal acquisition is not possible, such as deep, narrow canyons or under a canopy of dense foliage, or where very sharp curves in the road make accuracy questionable, such portions of the road were digitized from the corresponding gray-scale 1-meter Digital Orthophoto Quadrangles published by the United States Geological Survey (USGS).

This road-segment may traverse:

Township 10 South Range 16 East, Section(s) 25, Salt Lake Base & Meridian

Township 10 South Range 17 East, Section(s) 17,19,20,30, Salt Lake Base & Meridian

The following description closely approximates the location of the centerline of the physical monument (Sheep Wash Road)-- Segment 001 based on mapping grade Global Positioning System (GPS) data as defined above:

**Beginning at a point** on the road center line located at 39 degrees 54 minutes 44.33 seconds North Latitude and -110 degrees 04 minutes 05.16 seconds West Longitude, which can be converted to mapping accuracy State Plane Utah Central Zone NAD 83 feet coordinates of X = 2,042,037.0 feet and Y = 7,139,999.3 feet; thence the following courses along the said road center line:

thence North 29 Degrees 36 Minutes 43 Seconds East	1.2 feet
thence North 34 Degrees 02 Minutes 14 Seconds East	34.4 feet
thence North 35 Degrees 19 Minutes 28 Seconds East	55.5 feet
thence North 38 Degrees 57 Minutes 13 Seconds East	64.2 feet
thence North 44 Degrees 05 Minutes 40 Seconds East	61.2 feet
thence North 46 Degrees 12 Minutes 19 Seconds East	54.9 feet
thence North 50 Degrees 46 Minutes 46 Seconds East	51.1 feet
thence North 56 Degrees 19 Minutes 22 Seconds East	53.4 feet
thence North 53 Degrees 59 Minutes 48 Seconds East	62.8 feet
thence North 51 Degrees 22 Minutes 44 Seconds East	67.2 feet
thence North 48 Degrees 48 Minutes 38 Seconds East	66 feet

thence North 49 Degrees 30 Minutes 24 Seconds East 67.3 feet  
 thence North 51 Degrees 58 Minutes 22 Seconds East 70 feet  
 thence North 53 Degrees 38 Minutes 37 Seconds East 72.7 feet  
 thence North 57 Degrees 12 Minutes 55 Seconds East 74.1 feet  
 thence North 65 Degrees 32 Minutes 01 Seconds East 76.5 feet  
 thence North 73 Degrees 16 Minutes 25 Seconds East 72.7 feet  
 thence North 88 Degrees 55 Minutes 14 Seconds East 76.7 feet  
 thence South 78 Degrees 07 Minutes 12 Seconds East 79.2 feet  
 thence South 70 Degrees 21 Minutes 31 Seconds East 78.3 feet  
 thence South 61 Degrees 24 Minutes 46 Seconds East 77.6 feet  
 thence South 54 Degrees 15 Minutes 14 Seconds East 80.4 feet  
 thence South 53 Degrees 13 Minutes 58 Seconds East 74.7 feet  
 thence South 53 Degrees 26 Minutes 36 Seconds East 63.2 feet  
 thence South 47 Degrees 30 Minutes 45 Seconds East 66.7 feet  
 thence South 57 Degrees 30 Minutes 53 Seconds East 71.8 feet  
 thence South 74 Degrees 56 Minutes 25 Seconds East 73.4 feet  
 thence North 88 Degrees 43 Minutes 13 Seconds East 68.5 feet  
 thence North 70 Degrees 57 Minutes 23 Seconds East 72 feet  
 thence North 66 Degrees 37 Minutes 49 Seconds East 74.9 feet  
 thence North 69 Degrees 20 Minutes 32 Seconds East 72.8 feet  
 thence North 79 Degrees 34 Minutes 28 Seconds East 74.4 feet  
 thence North 80 Degrees 28 Minutes 24 Seconds East 78.8 feet  
 thence North 84 Degrees 18 Minutes 10 Seconds East 79.8 feet  
 thence South 79 Degrees 48 Minutes 39 Seconds East 73.6 feet  
 thence South 69 Degrees 51 Minutes 43 Seconds East 66.8 feet  
 thence South 68 Degrees 34 Minutes 21 Seconds East 57.5 feet  
 thence South 79 Degrees 32 Minutes 49 Seconds East 58.3 feet  
 thence South 88 Degrees 33 Minutes 10 Seconds East 57.5 feet  
 thence North 79 Degrees 21 Minutes 05 Seconds East 55.3 feet  
 thence North 69 Degrees 43 Minutes 02 Seconds East 49 feet  
 thence North 65 Degrees 38 Minutes 48 Seconds East 64.1 feet  
 thence North 63 Degrees 09 Minutes 07 Seconds East 69.2 feet  
 thence North 63 Degrees 23 Minutes 31 Seconds East 73 feet  
 thence North 63 Degrees 14 Minutes 01 Seconds East 71.2 feet  
 thence North 57 Degrees 04 Minutes 12 Seconds East 65.2 feet  
 thence North 52 Degrees 41 Minutes 18 Seconds East 55.3 feet  
 thence North 49 Degrees 22 Minutes 19 Seconds East 62.7 feet  
 thence North 49 Degrees 20 Minutes 20 Seconds East 3.1 feet  
 thence North 45 Degrees 37 Minutes 18 Seconds East 72.1 feet  
 thence North 48 Degrees 17 Minutes 17 Seconds East 71.9 feet  
 thence North 50 Degrees 08 Minutes 53 Seconds East 69.7 feet  
 thence North 41 Degrees 42 Minutes 47 Seconds East 61.9 feet  
 thence North 36 Degrees 59 Minutes 17 Seconds East 61.9 feet  
 thence North 41 Degrees 43 Minutes 53 Seconds East 55 feet  
 thence North 49 Degrees 29 Minutes 46 Seconds East 59.7 feet  
 thence North 65 Degrees 01 Minutes 35 Seconds East 65.1 feet  
 thence South 89 Degrees 12 Minutes 04 Seconds East 63.9 feet  
 thence South 77 Degrees 57 Minutes 48 Seconds East 62.4 feet  
 thence South 82 Degrees 24 Minutes 43 Seconds East 69.2 feet



thence South 81 Degrees 18 Minutes 04 Seconds East 71 feet  
 thence South 81 Degrees 02 Minutes 01 Seconds East 70 feet  
 thence South 84 Degrees 18 Minutes 42 Seconds East 68 feet  
 thence South 88 Degrees 49 Minutes 48 Seconds East 75.8 feet  
 thence North 86 Degrees 56 Minutes 53 Seconds East 71.6 feet  
 thence North 82 Degrees 04 Minutes 16 Seconds East 66.4 feet  
 thence North 76 Degrees 47 Minutes 08 Seconds East 65.1 feet  
 thence North 70 Degrees 39 Minutes 39 Seconds East 72.2 feet  
 thence North 67 Degrees 33 Minutes 11 Seconds East 78.1 feet  
 thence North 67 Degrees 16 Minutes 54 Seconds East 81.8 feet  
 thence North 69 Degrees 23 Minutes 29 Seconds East 79.2 feet  
 thence North 77 Degrees 56 Minutes 51 Seconds East 78.4 feet  
 thence North 77 Degrees 50 Minutes 08 Seconds East 79.9 feet  
 thence North 65 Degrees 31 Minutes 17 Seconds East 73.8 feet  
 thence North 38 Degrees 15 Minutes 43 Seconds East 74.9 feet  
 thence North 28 Degrees 55 Minutes 30 Seconds East 75 feet  
 thence North 36 Degrees 22 Minutes 10 Seconds East 76.9 feet  
 thence North 46 Degrees 38 Minutes 31 Seconds East 81.4 feet  
 thence North 53 Degrees 07 Minutes 16 Seconds East 82.4 feet  
 thence North 47 Degrees 58 Minutes 27 Seconds East 79.2 feet  
 thence North 50 Degrees 54 Minutes 34 Seconds East 73.8 feet  
 thence North 60 Degrees 20 Minutes 58 Seconds East 77.2 feet  
 thence North 55 Degrees 29 Minutes 05 Seconds East 81.5 feet  
 thence North 47 Degrees 14 Minutes 04 Seconds East 84.4 feet  
 thence North 41 Degrees 35 Minutes 01 Seconds East 86.3 feet  
 thence North 42 Degrees 06 Minutes 51 Seconds East 88.6 feet  
 thence North 45 Degrees 27 Minutes 09 Seconds East 86.1 feet  
 thence North 45 Degrees 31 Minutes 26 Seconds East 83.6 feet  
 thence North 39 Degrees 01 Minutes 16 Seconds East 82.8 feet  
 thence North 25 Degrees 42 Minutes 00 Seconds East 84.8 feet  
 thence North 19 Degrees 12 Minutes 16 Seconds East 83.6 feet  
 thence North 15 Degrees 34 Minutes 56 Seconds East 82.6 feet  
 thence North 08 Degrees 09 Minutes 41 Seconds East 81.9 feet  
 thence North 01 Degrees 36 Minutes 04 Seconds East 77.4 feet  
 thence North 00 Degrees 23 Minutes 45 Seconds East 76.2 feet  
 thence North 02 Degrees 47 Minutes 55 Seconds East 74.2 feet  
 thence North 08 Degrees 00 Minutes 23 Seconds East 72.1 feet  
 thence North 20 Degrees 06 Minutes 01 Seconds East 71 feet  
 thence North 25 Degrees 56 Minutes 19 Seconds East 65.7 feet  
 thence North 24 Degrees 56 Minutes 41 Seconds East 58.8 feet  
 thence North 20 Degrees 40 Minutes 36 Seconds East 65 feet  
 thence North 19 Degrees 58 Minutes 28 Seconds East 71.3 feet  
 thence North 23 Degrees 12 Minutes 52 Seconds East 72.2 feet  
 thence North 32 Degrees 27 Minutes 33 Seconds East 73.2 feet  
 thence North 41 Degrees 03 Minutes 41 Seconds East 63.6 feet  
 thence North 45 Degrees 26 Minutes 06 Seconds East 59.9 feet  
 thence North 46 Degrees 27 Minutes 28 Seconds East 64.4 feet  
 thence North 42 Degrees 46 Minutes 39 Seconds East 67.8 feet  
 thence North 36 Degrees 13 Minutes 32 Seconds East 62.5 feet

thence North 26 Degrees 39 Minutes 18 Seconds East 51.4 feet  
 thence North 18 Degrees 19 Minutes 18 Seconds East 46.2 feet  
 thence North 19 Degrees 33 Minutes 04 Seconds East 48.5 feet  
 thence North 26 Degrees 38 Minutes 29 Seconds East 53.1 feet  
 thence North 46 Degrees 48 Minutes 42 Seconds East 49.3 feet  
 thence North 70 Degrees 57 Minutes 50 Seconds East 50.6 feet  
 thence North 86 Degrees 50 Minutes 57 Seconds East 45.8 feet  
 thence South 89 Degrees 05 Minutes 02 Seconds East 51.8 feet  
 thence North 89 Degrees 28 Minutes 28 Seconds East 63.8 feet  
 thence South 89 Degrees 17 Minutes 35 Seconds East 58.7 feet  
 thence South 84 Degrees 46 Minutes 15 Seconds East 61.1 feet  
 thence South 80 Degrees 04 Minutes 27 Seconds East 56.1 feet  
 thence South 86 Degrees 08 Minutes 42 Seconds East 59.1 feet  
 thence North 70 Degrees 30 Minutes 54 Seconds East 63.5 feet  
 thence North 60 Degrees 37 Minutes 00 Seconds East 78.4 feet  
 thence North 58 Degrees 02 Minutes 04 Seconds East 73.2 feet  
 thence North 44 Degrees 15 Minutes 18 Seconds East 62.5 feet  
 thence North 32 Degrees 17 Minutes 03 Seconds East 64.3 feet  
 thence North 29 Degrees 08 Minutes 03 Seconds East 66.4 feet  
 thence North 28 Degrees 55 Minutes 46 Seconds East 1.9 feet  
 thence North 32 Degrees 43 Minutes 36 Seconds East 71.3 feet  
 thence North 35 Degrees 21 Minutes 28 Seconds East 76.9 feet  
 thence North 39 Degrees 10 Minutes 49 Seconds East 78.7 feet  
 thence North 40 Degrees 53 Minutes 37 Seconds East 78.7 feet  
 thence North 46 Degrees 36 Minutes 45 Seconds East 80.5 feet  
 thence North 46 Degrees 11 Minutes 55 Seconds East 80.6 feet  
 thence North 40 Degrees 20 Minutes 21 Seconds East 82.1 feet  
 thence North 35 Degrees 52 Minutes 59 Seconds East 78.3 feet  
 thence North 36 Degrees 53 Minutes 02 Seconds East 70 feet  
 thence North 47 Degrees 59 Minutes 26 Seconds East 66.3 feet  
 thence North 48 Degrees 03 Minutes 42 Seconds East 64.9 feet  
 thence North 46 Degrees 35 Minutes 13 Seconds East 62.8 feet  
 thence North 43 Degrees 10 Minutes 13 Seconds East 47.5 feet  
 thence North 40 Degrees 24 Minutes 46 Seconds East 43.7 feet  
 thence North 34 Degrees 51 Minutes 41 Seconds East 46.5 feet  
 thence North 30 Degrees 02 Minutes 40 Seconds East 58 feet  
 thence North 28 Degrees 19 Minutes 33 Seconds East 65.1 feet  
 thence North 33 Degrees 47 Minutes 51 Seconds East 69.7 feet  
 thence North 39 Degrees 23 Minutes 08 Seconds East 66.9 feet  
 thence North 42 Degrees 37 Minutes 36 Seconds East 64.7 feet  
 thence North 41 Degrees 06 Minutes 12 Seconds East 67.3 feet  
 thence North 34 Degrees 47 Minutes 24 Seconds East 70.9 feet  
 thence North 33 Degrees 11 Minutes 18 Seconds East 62.9 feet  
 thence North 36 Degrees 30 Minutes 34 Seconds East 54.7 feet  
 thence North 32 Degrees 42 Minutes 12 Seconds East 63.3 feet  
 thence North 19 Degrees 32 Minutes 21 Seconds East 63.1 feet  
 thence North 16 Degrees 32 Minutes 54 Seconds East 66.4 feet  
 thence North 31 Degrees 21 Minutes 45 Seconds East 43.1 feet  
 thence North 42 Degrees 17 Minutes 25 Seconds East 49 feet

thence North 55 Degrees 26 Minutes 16 Seconds East 50 feet  
thence North 63 Degrees 52 Minutes 19 Seconds East 57.8 feet  
thence North 65 Degrees 21 Minutes 17 Seconds East 67.2 feet  
thence North 63 Degrees 47 Minutes 45 Seconds East 74.2 feet  
thence North 62 Degrees 01 Minutes 17 Seconds East 23.8 feet  
thence North 62 Degrees 02 Minutes 24 Seconds East 45.3 feet  
thence North 61 Degrees 01 Minutes 11 Seconds East 62.2 feet  
thence North 62 Degrees 27 Minutes 50 Seconds East 59.3 feet  
thence North 62 Degrees 27 Minutes 53 Seconds East 55.5 feet  
thence North 63 Degrees 12 Minutes 23 Seconds East 55.6 feet  
thence North 66 Degrees 00 Minutes 55 Seconds East 68.8 feet  
thence North 58 Degrees 53 Minutes 45 Seconds East 74 feet  
thence North 44 Degrees 11 Minutes 02 Seconds East 77.6 feet  
thence North 41 Degrees 02 Minutes 08 Seconds East 79.6 feet  
thence North 43 Degrees 37 Minutes 17 Seconds East 79.1 feet  
thence North 46 Degrees 49 Minutes 55 Seconds East 81.6 feet  
thence North 43 Degrees 55 Minutes 57 Seconds East 81.7 feet  
thence North 41 Degrees 50 Minutes 19 Seconds East 75.3 feet  
thence North 36 Degrees 31 Minutes 37 Seconds East 63.5 feet  
thence North 20 Degrees 40 Minutes 44 Seconds East 65.2 feet  
thence North 15 Degrees 07 Minutes 12 Seconds East 73.5 feet  
thence North 20 Degrees 00 Minutes 31 Seconds East 82.9 feet  
thence North 26 Degrees 41 Minutes 14 Seconds East 87.7 feet  
thence North 26 Degrees 49 Minutes 33 Seconds East 81.2 feet  
thence North 26 Degrees 52 Minutes 02 Seconds East 77.1 feet  
thence North 28 Degrees 28 Minutes 08 Seconds East 76 feet  
thence North 31 Degrees 22 Minutes 56 Seconds East 76.1 feet  
thence North 45 Degrees 35 Minutes 43 Seconds East 68.3 feet  
thence North 66 Degrees 32 Minutes 12 Seconds East 67.9 feet  
thence North 69 Degrees 26 Minutes 36 Seconds East 73.2 feet  
thence North 63 Degrees 28 Minutes 34 Seconds East 79.4 feet  
thence North 62 Degrees 12 Minutes 42 Seconds East 89.3 feet  
thence North 60 Degrees 56 Minutes 11 Seconds East 94.2 feet  
thence North 62 Degrees 18 Minutes 43 Seconds East 94.2 feet  
thence North 64 Degrees 25 Minutes 38 Seconds East 95.5 feet  
thence North 65 Degrees 53 Minutes 01 Seconds East 93.6 feet  
thence North 65 Degrees 51 Minutes 06 Seconds East 91.6 feet  
thence North 62 Degrees 24 Minutes 59 Seconds East 89 feet  
thence North 53 Degrees 01 Minutes 16 Seconds East 85.9 feet  
thence North 45 Degrees 01 Minutes 09 Seconds East 86.5 feet  
thence North 39 Degrees 23 Minutes 02 Seconds East 91.5 feet  
thence North 39 Degrees 21 Minutes 37 Seconds East 91.6 feet  
thence North 42 Degrees 21 Minutes 05 Seconds East 82.2 feet  
thence North 55 Degrees 21 Minutes 56 Seconds East 81.7 feet  
thence North 56 Degrees 26 Minutes 57 Seconds East 79.6 feet  
thence North 50 Degrees 19 Minutes 59 Seconds East 81.5 feet  
thence North 49 Degrees 45 Minutes 14 Seconds East 89.2 feet  
thence North 49 Degrees 46 Minutes 00 Seconds East 95.3 feet  
thence North 50 Degrees 42 Minutes 11 Seconds East 94.2 feet

thence North 51 Degrees 15 Minutes 19 Seconds East 94 feet  
 thence North 50 Degrees 01 Minutes 16 Seconds East 92.5 feet  
 thence North 49 Degrees 08 Minutes 13 Seconds East 92.3 feet  
 thence North 49 Degrees 18 Minutes 34 Seconds East 94.9 feet  
 thence North 50 Degrees 48 Minutes 28 Seconds East 95 feet  
 thence North 50 Degrees 58 Minutes 24 Seconds East 92.1 feet  
 thence North 43 Degrees 53 Minutes 01 Seconds East 90 feet  
 thence North 34 Degrees 10 Minutes 51 Seconds East 89.5 feet  
 thence North 31 Degrees 13 Minutes 18 Seconds East 92.2 feet  
 thence North 31 Degrees 08 Minutes 56 Seconds East 92.7 feet  
 thence North 30 Degrees 57 Minutes 18 Seconds East 93.5 feet  
 thence North 30 Degrees 38 Minutes 53 Seconds East 93.7 feet  
 thence North 30 Degrees 03 Minutes 38 Seconds East 91.1 feet  
 thence North 32 Degrees 13 Minutes 58 Seconds East 89.3 feet  
 thence North 38 Degrees 43 Minutes 45 Seconds East 86.2 feet  
 thence North 54 Degrees 58 Minutes 04 Seconds East 85.6 feet  
 thence North 64 Degrees 53 Minutes 44 Seconds East 89.8 feet  
 thence North 65 Degrees 16 Minutes 02 Seconds East 92.7 feet  
 thence North 64 Degrees 17 Minutes 51 Seconds East 93.9 feet  
 thence North 63 Degrees 39 Minutes 57 Seconds East 91.7 feet  
 thence North 62 Degrees 45 Minutes 35 Seconds East 92 feet  
 thence North 59 Degrees 30 Minutes 30 Seconds East 92.1 feet  
 thence North 55 Degrees 05 Minutes 05 Seconds East 92.6 feet  
 thence North 51 Degrees 24 Minutes 05 Seconds East 95.8 feet  
 thence North 49 Degrees 50 Minutes 06 Seconds East 95.6 feet  
 thence North 48 Degrees 55 Minutes 23 Seconds East 43 feet  
 thence North 48 Degrees 56 Minutes 45 Seconds East 51.8 feet  
 thence North 47 Degrees 46 Minutes 47 Seconds East 92.7 feet  
 thence North 51 Degrees 05 Minutes 17 Seconds East 92.3 feet  
 thence North 54 Degrees 42 Minutes 00 Seconds East 97.8 feet  
 thence North 55 Degrees 08 Minutes 55 Seconds East 102.2 feet  
 thence North 54 Degrees 43 Minutes 24 Seconds East 98.7 feet  
 thence North 55 Degrees 10 Minutes 21 Seconds East 100 feet  
 thence North 54 Degrees 58 Minutes 01 Seconds East 106.4 feet  
 thence North 54 Degrees 16 Minutes 09 Seconds East 109.4 feet  
 thence North 52 Degrees 21 Minutes 41 Seconds East 109.6 feet  
 thence North 47 Degrees 43 Minutes 45 Seconds East 110.8 feet  
 thence North 39 Degrees 21 Minutes 36 Seconds East 108.3 feet  
 thence North 29 Degrees 36 Minutes 57 Seconds East 44.2 feet more or less to **the ending**  
**point at:** 39 degrees 56 minutes 019.6 seconds North Latitude and -110 degrees 01 minutes 15 seconds West  
 Longitude, which can be converted to mapping accuracy State Plane Utah Central Zone NAD 83 feet  
 coordinates of X = 2,055,134.3 feet and Y = 7,149,852.7 feet.

## Appendix B to Attachment 4

**Popular Name: Sheep Wash Road**

**County: Duchesne**

**County Road Number: 506**

**State Geographic Information Database (SGID) Road Identification Number: RD070020.**

**Road-Segment Number: 003**

**Road-Segment Length: 0.57 miles more or less.**

**Believed owner of the land underlying this road-segment is: Bureau of Land Management.**

*The following description is based upon the geographic coordinate system using the NAD83 Datum. The source is GPS mapping grade data as indicated in the metadata and/or the transportation data model of the State of Utah Geographic Information Database (SGID).*

The road-segment itself is the monument that is identified by its physical presence on the land. The location of said physical presence is closely approximated by mapping grade Global Positioning System (GPS) data. Said data are checked against the corresponding gray-scale 1-meter Digital Orthophoto Quadrangles published by the United States Geological Survey (USGS) to verify a reasonable degree of accuracy. In circumstances where accurate satellite signal acquisition is not possible, such as deep, narrow canyons or under a canopy of dense foliage, or where very sharp curves in the road make accuracy questionable, such portions of the road were digitized from the corresponding gray-scale 1-meter Digital Orthophoto Quadrangles published by the United States Geological Survey (USGS).

This road-segment may traverse:

Township 10 South Range 17 East, Section(s) 10,15, Salt Lake Base & Meridian

The following description closely approximates the location of the centerline of the physical monument (Sheep Wash Road)-- Segment 003 based on mapping grade Global Positioning System (GPS) data as defined above:

**Beginning at a point** on the road center line located at 39 degrees 56 minutes 57.79 seconds North Latitude and -110 degrees 00 minutes 7.5 seconds West Longitude, which can be converted to mapping accuracy State Plane Utah Central Zone NAD 83 feet coordinates of X = 2,060,325.6 feet and Y = 7,153,804.0 feet; thence the following courses along the said road center line:

thence North 60 Degrees 41 Minutes 31 Seconds East	55.9 feet
thence North 60 Degrees 15 Minutes 19 Seconds East	106.7 feet
thence North 59 Degrees 30 Minutes 46 Seconds East	110.7 feet
thence North 59 Degrees 23 Minutes 13 Seconds East	107.4 feet
thence North 59 Degrees 10 Minutes 10 Seconds East	105.5 feet
thence North 59 Degrees 00 Minutes 21 Seconds East	104 feet
thence North 58 Degrees 19 Minutes 03 Seconds East	105.6 feet
thence North 57 Degrees 55 Minutes 59 Seconds East	106.1 feet
thence North 57 Degrees 46 Minutes 20 Seconds East	103.4 feet
thence North 58 Degrees 07 Minutes 01 Seconds East	102.6 feet
thence North 58 Degrees 02 Minutes 20 Seconds East	98.8 feet
thence North 55 Degrees 46 Minutes 43 Seconds East	95.7 feet

thence North 55 Degrees 11 Minutes 19 Seconds East 85.1 feet  
 thence North 55 Degrees 14 Minutes 32 Seconds East 12.5 feet  
 thence North 54 Degrees 17 Minutes 35 Seconds East 102.3 feet  
 thence North 51 Degrees 13 Minutes 05 Seconds East 101.5 feet  
 thence North 52 Degrees 51 Minutes 17 Seconds East 95.5 feet  
 thence North 57 Degrees 41 Minutes 45 Seconds East 90 feet  
 thence North 65 Degrees 32 Minutes 22 Seconds East 90.6 feet  
 thence North 67 Degrees 29 Minutes 24 Seconds East 93.1 feet  
 thence North 64 Degrees 54 Minutes 31 Seconds East 97.6 feet  
 thence North 61 Degrees 38 Minutes 33 Seconds East 98.2 feet  
 thence North 56 Degrees 46 Minutes 09 Seconds East 94.5 feet  
 thence North 54 Degrees 03 Minutes 14 Seconds East 95 feet  
 thence North 53 Degrees 05 Minutes 49 Seconds East 94.8 feet  
 thence North 54 Degrees 10 Minutes 22 Seconds East 97.5 feet  
 thence North 56 Degrees 14 Minutes 29 Seconds East 100 feet  
 thence North 58 Degrees 24 Minutes 55 Seconds East 100.3 feet  
 thence North 58 Degrees 05 Minutes 37 Seconds East 93 feet  
 thence North 57 Degrees 55 Minutes 59 Seconds East 88.4 feet  
 thence North 56 Degrees 07 Minutes 56 Seconds East 77.6 feet  
 thence North 52 Degrees 35 Minutes 33 Seconds East 53.3 feet  
 thence North 52 Degrees 52 Minutes 00 Seconds East 20.4 feet more or less to **the ending**

**point at:** 39 degrees 57 minutes 13.04 seconds North Latitude and -109 degrees 59 minutes 034.8 seconds West Longitude, which can be converted to mapping accuracy State Plane Utah Central Zone NAD 83 feet coordinates of X = 2,062,845.9 feet and Y = 7,155,389.6 feet.