

**Acknowledgment and
Notice of Acknowledgment
of Acceptance of R.S. 2477
Right-of-Way Grant**

Ent 416115 Bk A571 Pg 409
Date: 17-JUN-2009 10:37AM
Fee: None
Filed By: CC
CAROLYNE MADSEN, Recorder
DUCHEсне COUNTY CORPORATION
For: STATE OF UTAH

THE STATE OF UTAH

TO ALL WHOM THESE PRESENTS SHALL COME, Greeting:

Know ye, This is an Acknowledgment and Notice of Acknowledgment made under Utah Code Sections 72-5-309 through 310 inclusive, that the grant of the United States of America of “the right of way for the construction of highways over public lands, not reserved for public uses” under United States Revised Statutes 2477 (43 U.S.C. Section 932 (repealed October 21, 1976, with proviso recognizing the validity of rights-of-way already established)) was accepted for and on behalf of the State of Utah and its political subdivision Duchesne County as it pertains to the highway located in Duchesne County known as Gilsonite Draw Road; County Road Number: 510; State Geographic Information Database (SGID) Road Identification Number: RD070024. Total road length is 6.38 miles more or less.

The reason for this Acknowledgment and Notice of Acknowledgment includes, but is not limited to, the fact that the road was constructed, mechanically, or by continuous use as a public highway for a period of at least ten years, over public lands not reserved for public uses, prior to the earlier of (a) the October 21, 1976 repeal of R.S. 2477 or (b) the date the servient estate was reserved for public uses.

This Acknowledgment and Notice of Acknowledgment applies only to the segments of the road that traverse land owned by the Bureau of Land Management, United States Department of the Interior, and does not apply to segments of the road that traverse land owned by any other person or entity. The State of Utah and its political subdivisions reserve the right to make further acknowledgments and notices of acknowledgment with regard to road segments that traverse land owned by other entities, including the United States of America, through one or more of its agencies.

A printed copy of a map showing the location of the road in said county is appended hereto as “Attachment 1,” a printed copy of representative photos of the road is appended hereto as “Attachment 2,” a printed copy of a description of the beginning and ending points of the entire road together with a list of Townships, Ranges and Sections that may be traversed by the road in said county is appended hereto as “Attachment 3,” and a printed copy of the Road Centerline Description Cover Page(s) is appended hereto as “Attachment 4.” The Appendices listed in “Attachment 4” that contain the actual road centerline descriptions are incorporated herein by reference. Affidavits provided by individuals familiar with the road are appended hereto as “Attachment 5.”

A printed copy of this Acknowledgment and Notice of Acknowledgment, together with its Attachments and Appendices, may be viewed and/or obtained at the office of the Utah State Archives.

An electronic copy of this Acknowledgment and Notice of Acknowledgment, together with its Attachments and Appendices, may be viewed and/or downloaded as read-only PDF (Portable Document Format) files via the

Internet at <http://recorded2477roads.utah.gov>.

The owner of the servient estate in the land underlying the road-segments subject to this Acknowledgment and Notice is believed to be the United States of America through one or more of its agencies. Any of such agencies or any other person with a servient ownership claim or a competing dominant estate right-of-way ownership claim, may file a petition in the State District Court for Salt Lake County for a decision regarding the correctness of this Acknowledgment. A claimant shall file a petition within sixty (60) days after receipt of this Notice.

In Witness Whereof, I, John Harja, the official designee of the Governor of the State of Utah, in conformity to the laws of the State (Utah Code Sections 72-5-308 through 310 inclusive), have caused this Acknowledgment and Notice of Acknowledgment to be made.

Signed by my hand in Salt Lake City, Utah, the 10th day of JUNE, 2009.

By the Governor's Designee



John Harja

CERTIFICATION

State of Utah)
 : ss
County of Salt Lake)

I hereby certify that the signer of the foregoing document, John Harja, is personally known by me, has made a voluntary signature and taken an oath stating that he is the official designee of the Governor of the State of Utah and is authorized to sign this document on the Governor's behalf pursuant to Utah Code Section 72-5-309. He further vouched that, based upon information and belief, the facts alleged therein are true.

Dated this 10TH day of JUNE, 2009.

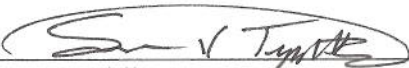

Notary Public

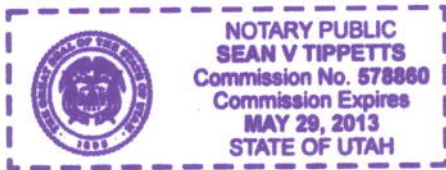

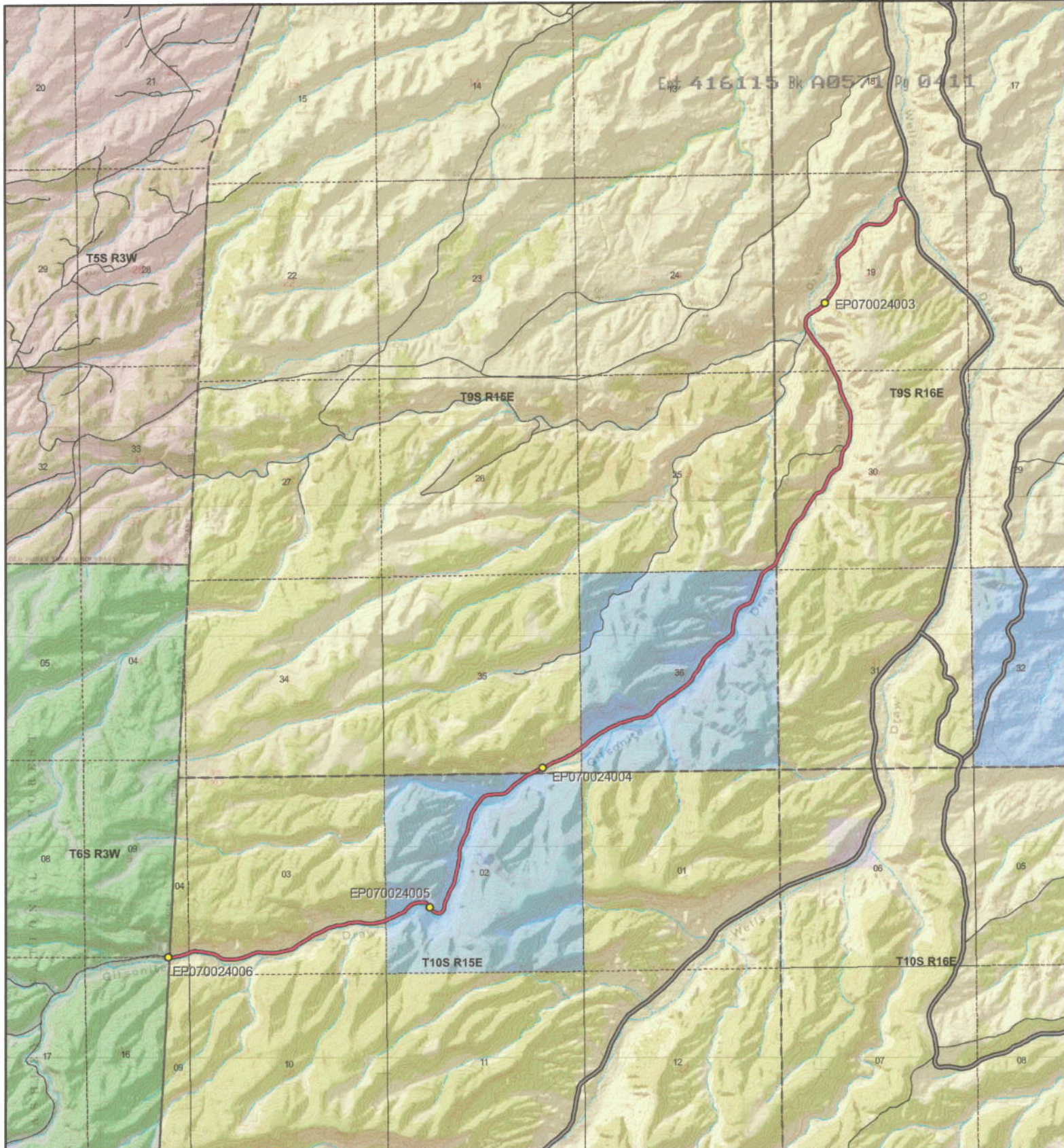

Est 416115 Bk A057181 Pg 0411

Gilsonite Draw Road - Duchesne County
SGID RD_ID RD070024 CO_UNIQUE 510

- | | | |
|---|--|--|
| <p>Land Ownership Categories</p> <ul style="list-style-type: none"> ● BLM ● Private ● SITLA, State Trust Land ● USFS, National Forest ● State Parks and Recreation ● UDWR Wildlife Reserve ● Tribal ● Wilderness | <p>Misc</p> <ul style="list-style-type: none"> ● Photo Event Point Section = 1 Mile | <p>Transportation Network</p> <ul style="list-style-type: none"> Gilsonite Draw Road Title V: Issued Or Under Consideration By BLM Or County County B Road State / U.S. Highway Other Roads |
|---|--|--|

Map prepared by the State of Utah
 Automated Geographic Reference Center
 Room 5130 State Office Building
 Salt Lake City, Utah 84114
 Dec 04, 2008

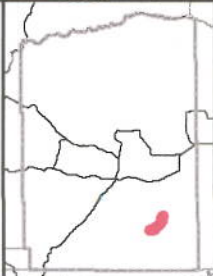

Scale
 1:41,849
 1 inch = 0.66 miles

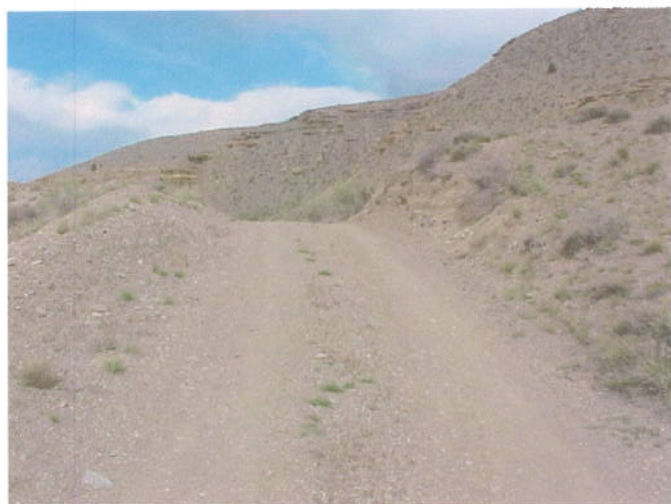

EP070024003



EP070024004



EP070024005



EP070024006

EP000000000

EP000000000

Gilsonite Draw Road - Duchesne County
SGID RD_ID RD070024

Map prepared by the State of Utah
Automated Geographic Reference Center
Room 5130 State Office Building
Salt Lake City, Utah 84114
January 28, 2009



Attachment 3

Beginning & Ending Points and Township, Range, and Section References For:

Popular Name: Gilsonite Draw Road

County: Duchesne

County Road Number: 510

State Geographic Information Database (SGID) Road Identification Number: RD070024.

Total Road Length: 6.38 miles more or less.

Beginning at a point on the road centerline located at 39 degrees 58 minutes 00.92 seconds North Latitude and -110 degrees 13 minutes 45.57 seconds West Longitude, which can be converted to mapping accuracy State Plane Utah Central Zone NAD 83 feet coordinates of X = 1,996,537.6 feet and Y = 7,159,205.0 feet based on the US Survey Foot conversion.

Ending at a point on the road centerline located at 40 degrees 01 minutes 18.66 seconds North Latitude and -110 degrees 09 minutes 31.09 seconds West Longitude, which can be converted to mapping accuracy State Plane Utah Central Zone NAD 83 feet coordinates of X = 2,016,047.6 feet and Y = 7,179,499.2 feet based on the US Survey Foot conversion.

This road may traverse:

Township 10 South Range 15 East, Section(s) 2,3,4, Salt Lake Base & Meridian

Township 9 South Range 15 East, Section(s) 25,35,36, Salt Lake Base & Meridian

Township 9 South Range 16 East, Section(s) 19,30, Salt Lake Base & Meridian

See Attachment 1 above for a cartographic depiction of the course of this road.

Attachment 4 Road Centerline Description Cover Page(s)

Popular Name: Gilsonite Draw Road

County: Duchesne

County Road Number: 510

State Geographic Information Database (SGID) Road Identification Number: RD070024.

Total Road Length: 6.38 miles more or less.

Centerline Descriptions Of Road-Segments That Cross Over Federally Owned Land, Derived From Global Positioning System Data And Cross-checked against USGS Digital Orthophoto Quadrangles Compiled By The Utah Automated Geographic Reference Center And Entered Into The State Geographic Information Database (SGID).

Road-Segments Listed by SGID Road Identification Number (RD ID)	Road-Segment Numbers	Believed Ownership Of Servient Estate	Approximate Segment Length	See Attached Appendix
RD070024	001	BLM	1.15 Miles	A
RD070024	002	ST	1.24 Miles	(not shown)
RD070024	003	BLM	0.29 Miles	B
RD070024	004	ST	1.36 Miles	(not shown)
RD070024	005	BLM	2.34 Miles	C
		Total Road Length	6.38	_____

* Indicates that a Title V permit will be requested, is in process, or has been issued.

† Indicates that road-segments crossing Forest Service land are under consideration by the state and county as of the date of this Acknowledgment and Notice of Acknowledgment.

Attachment 5

AFFIDAVIT OF JAMES L. BROWN
GILSONITE DRAW ROAD
DUCHESNE COUNTY, UTAH
DUCHESNE COUNTY ROAD 510

State of Utah)
 : ss.
County of Duchesne)

I, JAMES L. BROWN, testify and declare under oath as follows:

1. I am an adult competent to testify about the matters set forth in this affidavit. My testimony is based upon my personal knowledge and experience. I was born on May 10, 1942, in Evanston, Wyoming. I have lived in Duchesne County since 1970. I did seasonal work for the BLM and Forest Service in Duchesne, County from 1965 to 1970.

2. I have traveled and am familiar with Gilsonite Draw Road, Duchesne County Road 510, and the land it traverses.

3. I took the following steps to verify that the Road I refer to in this affidavit and Gilsonite Draw Road (the “ Road”) are the same road:

a. I examined a large Duchesne County map depicting the Road in relation to other roads, intersections and landmarks. I observed the Road on the large map verifying that it is accurately depicted on the map and it is the road I refer to herein.

b. I examined the map attached to this affidavit depicting the Road and surrounding area and verified that the Road is accurately depicted on the map and is the road I refer to herein.

c. I examined ground photos depicting the road and surrounding area and verified that the Road is accurately depicted in the photos and is the Road I refer to herein.

4. I have personally traveled the Road from 1965 through 1976 and continuing until 2008, (“the Time Period of My Experience”). It is the reputation in the community that the Road has been traveled as early as the late 1800s. I learned of the history of the road and area while riding with

Neville Wimmer in the 1960s and 1970s.

5. When I last traveled and observed the Road in 2008, it followed the same route as in the 1965, when I first traveled and observed it.

6. During the Time Period of My Experience the Road has been traveled daily. Based upon my observation during the Time Period of My Experience, the Road was continuously used as a public thoroughfare by members of the public for public purposes whenever it was necessary and convenient for them to do so and I have never known the use of the road to have been interrupted by any means.

7. During the Time Period of My Experience I have personally traveled the Road by horseback and pick up truck and water trucks and have observed others traveling the road in pick up trucks and ATVs.

8. During the Time Period of My Experience I have personally used the Road for livestock operations, work with the NRCS (Natural Resource Conservation Service), hunting and have observed others use the Road for the same purposes, plus wood gathering.

9. I have observed the graded surface of the road and recall that the Wimmers and Duchesne County have graded the road for water hauling.

DATED this 19th day of December, 2008.

James L. Brown
JAMES L. BROWN

SUBSCRIBED AND SWORN to before me this 19th day of December, 2008.

Gloria Gardner
NOTARY PUBLIC

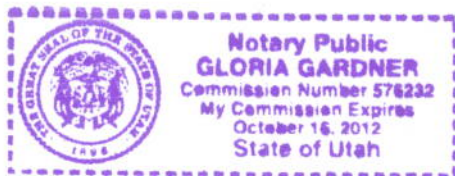

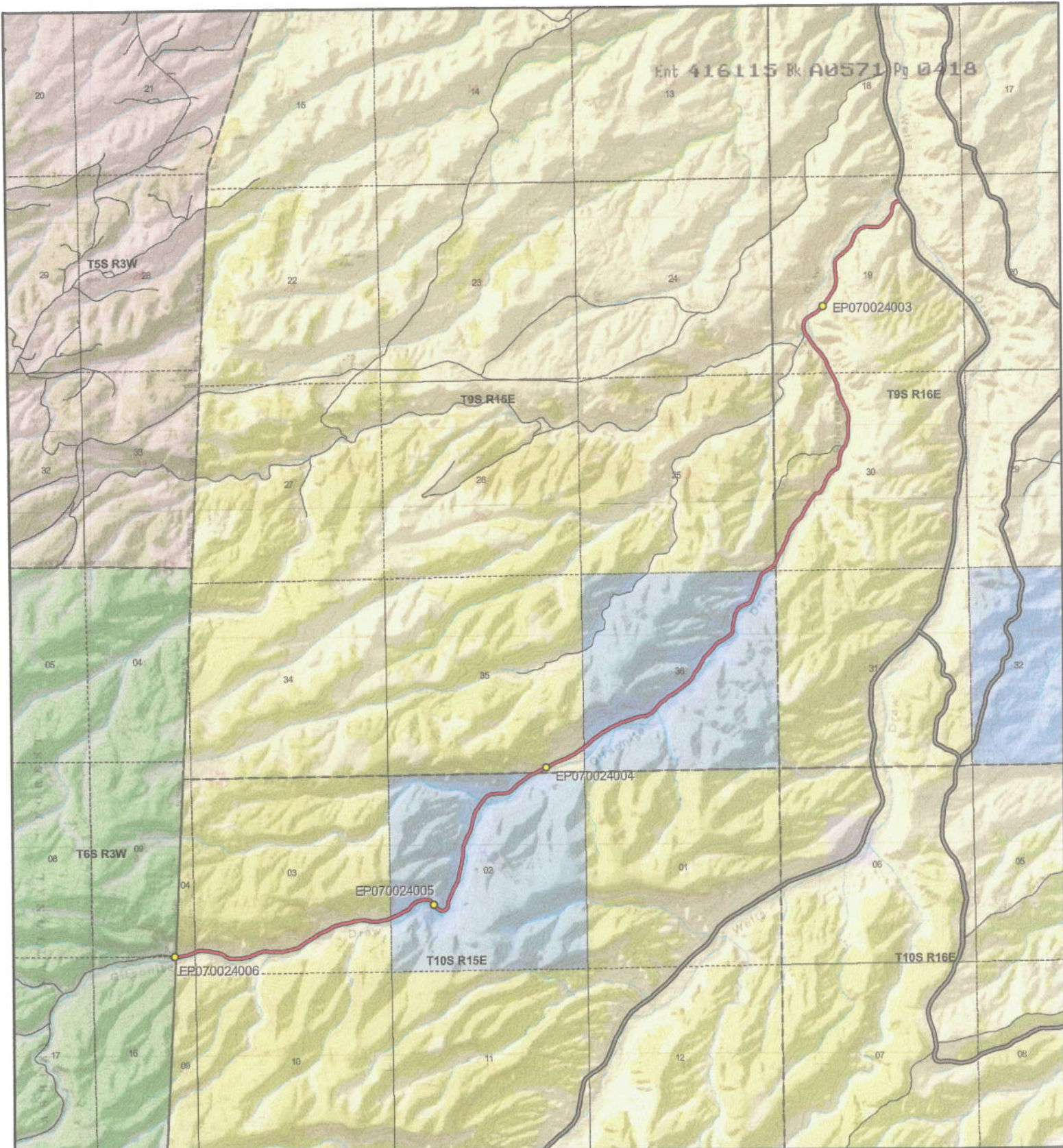

Gilsonite Draw Road - Duchesne County
SGID RD_ID RD070024 CO_UNIQUE 510

- | | | | |
|----------------------------------|-----------------------|-------------------|---|
| Land Ownership Categories | | Misc | Transportation Network |
| BLM | Private | Photo Event Point | Gilsonite Draw Road |
| SITLA, State Trust Land | USFS, National Forest | Section = 1 Mile | Title V; Issued Or Under Consideration By BLM Or County |
| State Parks and Recreation | UDWR Wildlife Reserve | | County B Road |
| Tribal | Wilderness | | State / U.S. Highway |
| | | | Other Roads |

Map prepared by the State of Utah
 Automated Geographic Reference Center
 Room 5130 State Office Building
 Salt Lake City, Utah 84114
 Dec 04, 2008

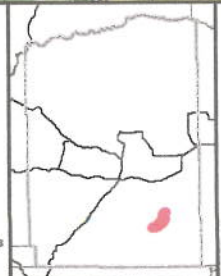

Scale
 1:41,840
 1 inch = 0.66 miles

AFFIDAVIT OF LEON FILLINGIM
GILSONITE DRAW ROAD
DUCHESNE COUNTY, UTAH
DUCHESNE COUNTY D ROAD 510

State of Utah)
 : ss.
County of Duchesne)

I, LEON FILLINGIM, testify and declare under oath as follows:

1. I am an adult competent to testify about the matters set forth in this affidavit. My testimony is based upon my personal knowledge and experience. I was born on May 21, 1938, in Vernal, Uintah County, Utah. I have lived in Duchesne County all of my life. I supervised the maintenance of Roads in Duchesne county as Superintendent of the County Road Department from 1988 to 1996. I was also a road grader operator from 1964 to 1988. During the time of my employment with Duchesne county I used heavy machinery to construct and grade roads in the summer and to open snowbound roads in the winter.

2. I have traveled and am familiar with Gilsonite Draw Road, Duchesne County Road 510 and the land it traverses.

3. I took the following steps to verify that the road I refer to in this affidavit as Gilsonite Draw Road and Duchesne County Road 510 (the “ Road”) are the same road:

a. I examined a large Duchesne County map depicting the Road in relation to other roads, intersections and landmarks. I observed the Road on the large map verifying that it is accurately depicted on the map and it is the road I refer to herein.

b. I examined the map attached to this affidavit depicting the Road and surrounding area and verified that the Road is accurately depicted on the map and is the road I refer to herein.

c. I viewed ground photography and verified that it accurately depicts the Road I refer to in this affidavit.

4. I personally traveled the Road from the late 1940s through 1976 and continuing until 2007, ("the Time Period of My Experience"). It is the reputation in the community that the Road was traveled as early as the late 1800s, prior to my earliest recollection.

5. When I last traveled and observed the Road in 2007, it followed the same route as in the late 1940s, when I first traveled and observed it.

6. During the Time Period of My Experience the Road has been traveled weekly, weather permitting. Based upon my observation during the Time Period of My Experience, the road was continuously used as a public thoroughfare by members of the public for public purposes whenever it was necessary and convenient for them to do so and I have never known the use of the Road to have been interrupted by any means.

7. During the Time Period of My Experience I have personally traveled the Road by various means, including pickup truck and county road grader and I have observed others from the general public use the road by the same means and cars, ATVs and livestock vehicles.

8. During the Time Period of My Experience I have personally used the Road for county road maintenance and hunting, and I have observed others from the general public using the Road for the same purposes, plus livestock operations and oil and gas exploration.

DATED this 19 day of December, 2008.

Leon Fillingim
LEON FILLINGIM

SUBSCRIBED AND SWORN to before me this 19th day of December, 2008.

Gloria Gardner
NOTARY PUBLIC



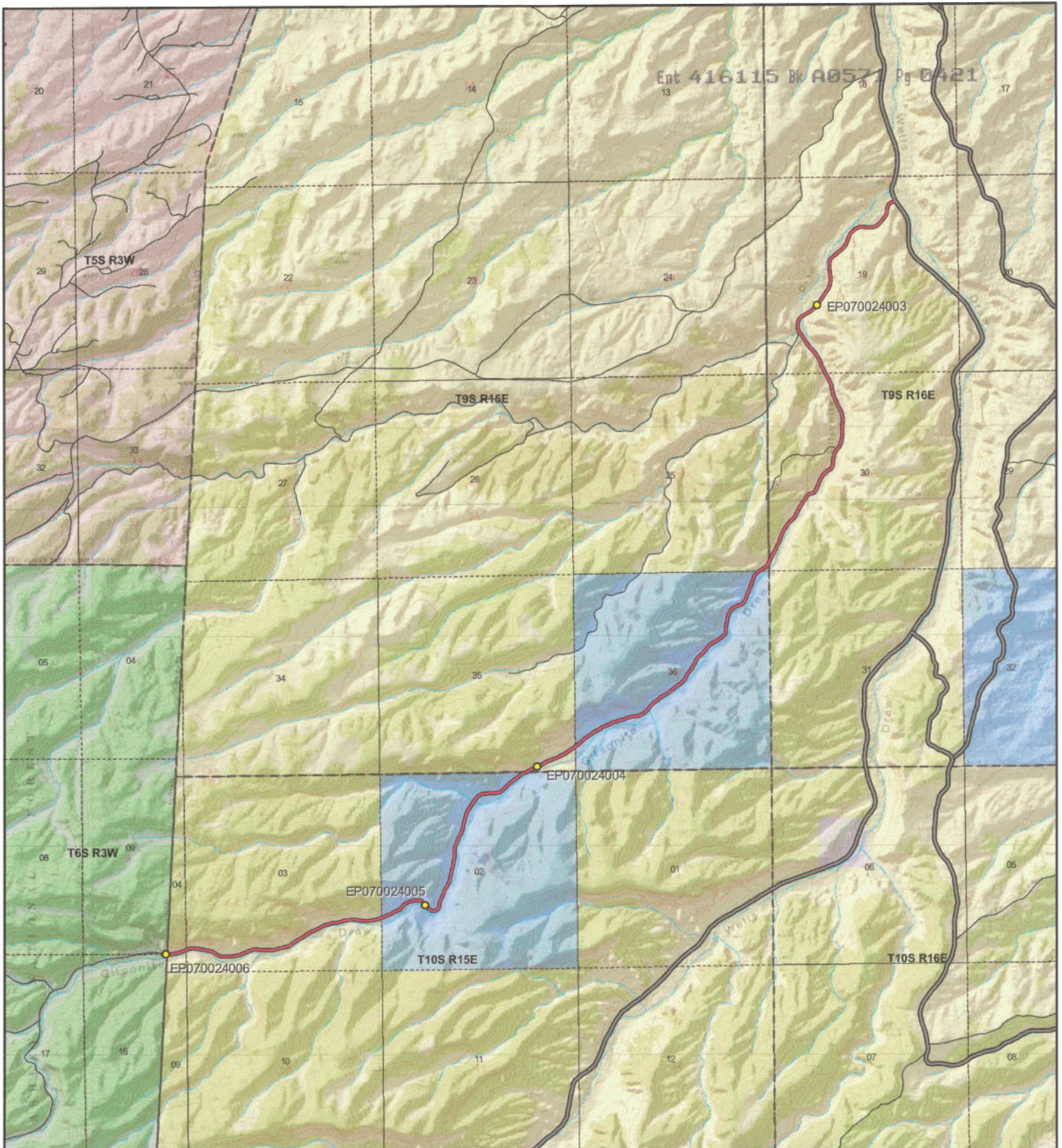

Ent 416115 Bk A057 Pg 0421

Gilsonite Draw Road - Duchesne County
SGID RD_ID RD070024 CO_UNIQUE 510

- | | | |
|---|---|--|
| Land Ownership Categories | Misc | Transportation Network |
| <ul style="list-style-type: none"> ● BLM ● Private ● SITLA, State Trust Land ● USFS, National Forest ● State Parks and Recreation ● UDWR Wildlife Reserve ● Tribal ● Wilderness | <ul style="list-style-type: none"> ○ Photo Event Point Section = 1 Mile | <ul style="list-style-type: none"> — Gilsonite Draw Road — Title V: Issued Or Under Consideration By BLM Or County — County B Road — State / U.S. Highway — Other Roads |

Map prepared by the State of Utah
Automated Geographic Reference Center
Room 5130 State Office Building
Salt Lake City, Utah 84114
Dec 04, 2008

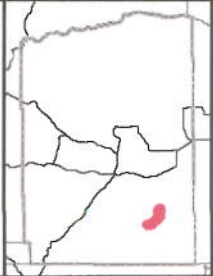

Scale
1:41,849
1 inch = 0.66 miles

Appendix A to Attachment 4

Popular Name: Gilsonite Draw Road

County: Duchesne

County Road Number: 510

State Geographic Information Database (SGID) Road Identification Number: RD070024.

Road-Segment Number: 001

Road-Segment Length: 1.15 miles more or less.

Believed owner of the land underlying this road-segment is: Bureau of Land Management.

The following description is based upon the geographic coordinate system using the NAD83 Datum. The source is GPS mapping grade data as indicated in the metadata and/or the transportation data model of the State of Utah Geographic Information Database (SGID).

The road-segment itself is the monument that is identified by its physical presence on the land. The location of said physical presence is closely approximated by mapping grade Global Positioning System (GPS) data. Said data are checked against the corresponding gray-scale 1-meter Digital Orthophoto Quadrangles published by the United States Geological Survey (USGS) to verify a reasonable degree of accuracy. In circumstances where accurate satellite signal acquisition is not possible, such as deep, narrow canyons or under a canopy of dense foliage, or where very sharp curves in the road make accuracy questionable, such portions of the road were digitized from the corresponding gray-scale 1-meter Digital Orthophoto Quadrangles published by the United States Geological Survey (USGS).

This road-segment may traverse:

Township 10 South Range 15 East, Section(s) 3,4, Salt Lake Base & Meridian

The following description closely approximates the location of the centerline of the physical monument (Gilsonite Draw Road)-- Segment 001 based on mapping grade Global Positioning System (GPS) data as defined above:

Beginning at a point on the road center line located at 39 degrees 58 minutes 00.92 seconds North Latitude and -110 degrees 13 minutes 45.57 seconds West Longitude, which can be converted to mapping accuracy State Plane Utah Central Zone NAD 83 feet coordinates of X = 1,996,537.6 feet and Y = 7,159,205.0 feet; thence the following courses along the said road center line:

thence North 86 Degrees 32 Minutes 03 Seconds East	31.7 feet
thence North 84 Degrees 17 Minutes 28 Seconds East	54.8 feet
thence North 81 Degrees 50 Minutes 30 Seconds East	64 feet
thence North 80 Degrees 20 Minutes 39 Seconds East	71.4 feet
thence North 77 Degrees 08 Minutes 16 Seconds East	71.2 feet
thence North 71 Degrees 36 Minutes 22 Seconds East	75.9 feet
thence North 70 Degrees 15 Minutes 01 Seconds East	78.8 feet
thence North 69 Degrees 40 Minutes 43 Seconds East	83.5 feet
thence North 70 Degrees 20 Minutes 12 Seconds East	6.5 feet
thence North 70 Degrees 24 Minutes 04 Seconds East	77.4 feet
thence North 77 Degrees 37 Minutes 38 Seconds East	79.8 feet

thence South 87 Degrees 34 Minutes 59 Seconds East 86.6 feet
 thence South 85 Degrees 50 Minutes 27 Seconds East 94.6 feet
 thence South 83 Degrees 31 Minutes 58 Seconds East 89.4 feet
 thence South 80 Degrees 26 Minutes 19 Seconds East 90.3 feet
 thence South 77 Degrees 31 Minutes 37 Seconds East 86.9 feet
 thence South 72 Degrees 55 Minutes 49 Seconds East 77.9 feet
 thence South 61 Degrees 41 Minutes 30 Seconds East 81.2 feet
 thence South 58 Degrees 13 Minutes 44 Seconds East 82.5 feet
 thence South 67 Degrees 41 Minutes 26 Seconds East 87 feet
 thence South 80 Degrees 20 Minutes 59 Seconds East 86.6 feet
 thence South 85 Degrees 04 Minutes 05 Seconds East 87.9 feet
 thence South 86 Degrees 49 Minutes 04 Seconds East 90.3 feet
 thence North 87 Degrees 43 Minutes 36 Seconds East 84.7 feet
 thence North 79 Degrees 33 Minutes 32 Seconds East 76.4 feet
 thence North 75 Degrees 52 Minutes 03 Seconds East 73.7 feet
 thence North 71 Degrees 50 Minutes 36 Seconds East 78.6 feet
 thence North 66 Degrees 35 Minutes 36 Seconds East 75.7 feet
 thence North 66 Degrees 11 Minutes 31 Seconds East 79 feet
 thence North 69 Degrees 40 Minutes 26 Seconds East 80.2 feet
 thence North 70 Degrees 54 Minutes 47 Seconds East 80.4 feet
 thence North 76 Degrees 52 Minutes 17 Seconds East 79.9 feet
 thence North 89 Degrees 54 Minutes 17 Seconds East 75.6 feet
 thence South 88 Degrees 21 Minutes 23 Seconds East 82.4 feet
 thence North 89 Degrees 11 Minutes 24 Seconds East 84.3 feet
 thence North 89 Degrees 50 Minutes 02 Seconds East 86.1 feet
 thence South 86 Degrees 29 Minutes 09 Seconds East 85.9 feet
 thence South 88 Degrees 44 Minutes 43 Seconds East 80.1 feet
 thence North 80 Degrees 31 Minutes 18 Seconds East 77.5 feet
 thence North 75 Degrees 55 Minutes 04 Seconds East 81.8 feet
 thence North 75 Degrees 06 Minutes 11 Seconds East 80.8 feet
 thence North 75 Degrees 36 Minutes 35 Seconds East 78 feet
 thence North 75 Degrees 37 Minutes 18 Seconds East 79.4 feet
 thence North 66 Degrees 32 Minutes 41 Seconds East 83.2 feet
 thence North 55 Degrees 59 Minutes 06 Seconds East 88.4 feet
 thence North 49 Degrees 52 Minutes 41 Seconds East 93.2 feet
 thence North 54 Degrees 34 Minutes 57 Seconds East 98.5 feet
 thence North 57 Degrees 31 Minutes 35 Seconds East 98.8 feet
 thence North 58 Degrees 04 Minutes 11 Seconds East 97.6 feet
 thence North 57 Degrees 33 Minutes 27 Seconds East 96.2 feet
 thence North 63 Degrees 24 Minutes 21 Seconds East 92.8 feet
 thence North 67 Degrees 58 Minutes 29 Seconds East 91.8 feet
 thence North 63 Degrees 32 Minutes 30 Seconds East 92.8 feet
 thence North 62 Degrees 11 Minutes 29 Seconds East 92.8 feet
 thence North 63 Degrees 41 Minutes 18 Seconds East 89.6 feet
 thence North 65 Degrees 50 Minutes 42 Seconds East 87.5 feet
 thence North 70 Degrees 17 Minutes 29 Seconds East 90.9 feet
 thence North 78 Degrees 06 Minutes 31 Seconds East 92.8 feet
 thence North 81 Degrees 09 Minutes 54 Seconds East 87.5 feet
 thence North 78 Degrees 29 Minutes 18 Seconds East 84.9 feet

thence North 75 Degrees 15 Minutes 28 Seconds East 87.2 feet
thence North 77 Degrees 50 Minutes 54 Seconds East 88.2 feet
thence North 80 Degrees 36 Minutes 40 Seconds East 87.4 feet
thence North 81 Degrees 29 Minutes 09 Seconds East 90 feet
thence South 86 Degrees 50 Minutes 27 Seconds East 93 feet
thence South 80 Degrees 46 Minutes 12 Seconds East 93 feet
thence South 83 Degrees 22 Minutes 44 Seconds East 93.2 feet
thence South 85 Degrees 56 Minutes 43 Seconds East 91.7 feet
thence North 87 Degrees 31 Minutes 25 Seconds East 88 feet
thence North 82 Degrees 02 Minutes 23 Seconds East 90.8 feet
thence North 79 Degrees 52 Minutes 26 Seconds East 90.6 feet
thence North 76 Degrees 01 Minutes 32 Seconds East 89.8 feet
thence North 68 Degrees 43 Minutes 07 Seconds East 84.5 feet more or less to **the ending**

point at: 39 degrees 58 minutes 10.15 seconds North Latitude and -110 degrees 12 minutes 31.31 seconds West Longitude, which can be converted to mapping accuracy State Plane Utah Central Zone NAD 83 feet coordinates of X = 2,002,304.5 feet and Y = 7,160,221.8 feet.

Appendix B to Attachment 4

Popular Name: Gilsonite Draw Road

County: Duchesne

County Road Number: 510

State Geographic Information Database (SGID) Road Identification Number: RD070024.

Road-Segment Number: 003

Road-Segment Length: 0.29 miles more or less.

Believed owner of the land underlying this road-segment is: Bureau of Land Management.

The following description is based upon the geographic coordinate system using the NAD83 Datum. The source is GPS mapping grade data as indicated in the metadata and/or the transportation data model of the State of Utah Geographic Information Database (SGID).

The road-segment itself is the monument that is identified by its physical presence on the land. The location of said physical presence is closely approximated by mapping grade Global Positioning System (GPS) data. Said data are checked against the corresponding gray-scale 1-meter Digital Orthophoto Quadrangles published by the United States Geological Survey (USGS) to verify a reasonable degree of accuracy. In circumstances where accurate satellite signal acquisition is not possible, such as deep, narrow canyons or under a canopy of dense foliage, or where very sharp curves in the road make accuracy questionable, such portions of the road were digitized from the corresponding gray-scale 1-meter Digital Orthophoto Quadrangles published by the United States Geological Survey (USGS).

This road-segment may traverse:
Township 9 South Range 15 East, Section(s) 35, Salt Lake Base & Meridian

The following description closely approximates the location of the centerline of the physical monument (Gilsonite Draw Road)-- Segment 003 based on mapping grade Global Positioning System (GPS) data as defined above:

Beginning at a point on the road center line located at 39 degrees 58 minutes 48.51 seconds North Latitude and -110 degrees 11 minutes 40.92 seconds West Longitude, which can be converted to mapping accuracy State Plane Utah Central Zone NAD 83 feet coordinates of X = 2,006,170.2 feet and Y = 7,164,159.4 feet; thence the following courses along the said road center line:

thence North 63 Degrees 40 Minutes 35 Seconds East	55.5 feet
thence North 63 Degrees 36 Minutes 58 Seconds East	72.3 feet
thence North 66 Degrees 34 Minutes 29 Seconds East	61.5 feet
thence North 67 Degrees 03 Minutes 06 Seconds East	59.4 feet
thence North 67 Degrees 28 Minutes 18 Seconds East	53.9 feet
thence North 66 Degrees 32 Minutes 12 Seconds East	32 feet
thence North 81 Degrees 33 Minutes 04 Seconds East	1.2 feet
thence North 68 Degrees 51 Minutes 50 Seconds East	6.7 feet
thence North 63 Degrees 09 Minutes 15 Seconds East	44.2 feet
thence North 60 Degrees 00 Minutes 49 Seconds East	66.4 feet
thence North 58 Degrees 47 Minutes 25 Seconds East	75.1 feet

thence North 60 Degrees 06 Minutes 55 Seconds East 66.4 feet
thence North 63 Degrees 40 Minutes 33 Seconds East 61.6 feet
thence North 65 Degrees 54 Minutes 49 Seconds East 76.4 feet
thence North 66 Degrees 27 Minutes 16 Seconds East 88 feet
thence North 70 Degrees 18 Minutes 31 Seconds East 91.3 feet
thence North 67 Degrees 02 Minutes 22 Seconds East 92.7 feet
thence North 61 Degrees 29 Minutes 53 Seconds East 92 feet
thence North 57 Degrees 46 Minutes 07 Seconds East 92.4 feet
thence North 57 Degrees 39 Minutes 53 Seconds East 90.1 feet
thence North 57 Degrees 12 Minutes 42 Seconds East 85.9 feet
thence North 55 Degrees 35 Minutes 41 Seconds East 78.9 feet
thence North 52 Degrees 54 Minutes 59 Seconds East 60.7 feet more or less to **the ending**

point at: 39 degrees 58 minutes 55.19 seconds North Latitude and -110 degrees 11 minutes 23.72 seconds West Longitude, which can be converted to mapping accuracy State Plane Utah Central Zone NAD 83 feet coordinates of X = 2,007,499.1 feet and Y = 7,164,854.6 feet.

Appendix C to Attachment 4

Popular Name: Gilsonite Draw Road

County: Duchesne

County Road Number: 510

State Geographic Information Database (SGID) Road Identification Number: RD070024.

Road-Segment Number: 005

Road-Segment Length: 2.34 miles more or less.

Believed owner of the land underlying this road-segment is: Bureau of Land Management.

The following description is based upon the geographic coordinate system using the NAD83 Datum. The source is GPS mapping grade data as indicated in the metadata and/or the transportation data model of the State of Utah Geographic Information Database (SGID).

The road-segment itself is the monument that is identified by its physical presence on the land. The location of said physical presence is closely approximated by mapping grade Global Positioning System (GPS) data. Said data are checked against the corresponding gray-scale 1-meter Digital Orthophoto Quadrangles published by the United States Geological Survey (USGS) to verify a reasonable degree of accuracy. In circumstances where accurate satellite signal acquisition is not possible, such as deep, narrow canyons or under a canopy of dense foliage, or where very sharp curves in the road make accuracy questionable, such portions of the road were digitized from the corresponding gray-scale 1-meter Digital Orthophoto Quadrangles published by the United States Geological Survey (USGS).

This road-segment may traverse:

Township 9 South Range 15 East, Section(s) 25, Salt Lake Base & Meridian

Township 9 South Range 16 East, Section(s) 19,30, Salt Lake Base & Meridian

The following description closely approximates the location of the centerline of the physical monument (Gilsonite Draw Road)-- Segment 005 based on mapping grade Global Positioning System (GPS) data as defined above:

Beginning at a point on the road center line located at 39 degrees 59 minutes 40.99 seconds North Latitude and -110 degrees 10 minutes 19.42 seconds West Longitude, which can be converted to mapping accuracy State Plane Utah Central Zone NAD 83 feet coordinates of X = 2,012,435.0 feet and Y = 7,169,562.0 feet; thence the following courses along the said road center line:

thence North 56 Degrees 41 Minutes 11 Seconds East 68.3 feet
thence North 56 Degrees 58 Minutes 19 Seconds East 87.2 feet
thence North 50 Degrees 17 Minutes 41 Seconds East 89.7 feet
thence North 36 Degrees 03 Minutes 57 Seconds East 85.2 feet
thence North 20 Degrees 24 Minutes 53 Seconds East 12.4 feet
thence North 20 Degrees 27 Minutes 19 Seconds East 68.7 feet
thence North 19 Degrees 28 Minutes 46 Seconds East 90.3 feet
thence North 28 Degrees 25 Minutes 27 Seconds East 88.4 feet
thence North 35 Degrees 44 Minutes 00 Seconds East 84.6 feet
thence North 28 Degrees 55 Minutes 54 Seconds East 83 feet

thence North 21 Degrees 55 Minutes 15 Seconds East 90.1 feet
 thence North 25 Degrees 48 Minutes 55 Seconds East 91.6 feet
 thence North 26 Degrees 28 Minutes 01 Seconds East 87.7 feet
 thence North 15 Degrees 39 Minutes 14 Seconds East 85.7 feet
 thence North 16 Degrees 42 Minutes 26 Seconds East 91.6 feet
 thence North 26 Degrees 05 Minutes 07 Seconds East 93.9 feet
 thence North 32 Degrees 51 Minutes 04 Seconds East 89.2 feet
 thence North 30 Degrees 45 Minutes 05 Seconds East 85 feet
 thence North 34 Degrees 12 Minutes 22 Seconds East 90 feet
 thence North 48 Degrees 50 Minutes 42 Seconds East 87.6 feet
 thence North 48 Degrees 35 Minutes 22 Seconds East 81 feet
 thence North 32 Degrees 57 Minutes 56 Seconds East 86 feet
 thence North 27 Degrees 53 Minutes 07 Seconds East 86.7 feet
 thence North 26 Degrees 39 Minutes 32 Seconds East 85.7 feet
 thence North 24 Degrees 52 Minutes 22 Seconds East 80.8 feet
 thence North 29 Degrees 51 Minutes 05 Seconds East 84.5 feet
 thence North 37 Degrees 20 Minutes 55 Seconds East 80.2 feet
 thence North 37 Degrees 00 Minutes 02 Seconds East 79.5 feet
 thence North 31 Degrees 18 Minutes 07 Seconds East 75.1 feet
 thence North 31 Degrees 58 Minutes 13 Seconds East 69.6 feet
 thence North 46 Degrees 10 Minutes 03 Seconds East 67.1 feet
 thence North 77 Degrees 35 Minutes 44 Seconds East 59.4 feet
 thence North 70 Degrees 23 Minutes 15 Seconds East 66.4 feet
 thence North 39 Degrees 22 Minutes 50 Seconds East 74.6 feet
 thence North 21 Degrees 47 Minutes 30 Seconds East 81.4 feet
 thence North 19 Degrees 59 Minutes 37 Seconds East 90.3 feet
 thence North 22 Degrees 41 Minutes 46 Seconds East 92.7 feet
 thence North 27 Degrees 50 Minutes 50 Seconds East 92.5 feet
 thence North 33 Degrees 55 Minutes 50 Seconds East 87.7 feet
 thence North 40 Degrees 11 Minutes 48 Seconds East 82.8 feet
 thence North 47 Degrees 33 Minutes 02 Seconds East 77.9 feet
 thence North 59 Degrees 35 Minutes 03 Seconds East 68.8 feet
 thence North 55 Degrees 36 Minutes 10 Seconds East 64.4 feet
 thence North 27 Degrees 56 Minutes 47 Seconds East 67.3 feet
 thence North 10 Degrees 49 Minutes 20 Seconds East 80.7 feet
 thence North 06 Degrees 58 Minutes 18 Seconds East 89 feet
 thence North 09 Degrees 11 Minutes 58 Seconds East 88.7 feet
 thence North 15 Degrees 17 Minutes 06 Seconds East 87.6 feet
 thence North 24 Degrees 50 Minutes 01 Seconds East 83.9 feet
 thence North 41 Degrees 12 Minutes 18 Seconds East 73.9 feet
 thence North 34 Degrees 09 Minutes 33 Seconds East 75.5 feet
 thence North 21 Degrees 26 Minutes 02 Seconds East 85.7 feet
 thence North 14 Degrees 28 Minutes 43 Seconds East 89.3 feet
 thence North 10 Degrees 29 Minutes 24 Seconds East 87.5 feet
 thence North 05 Degrees 53 Minutes 53 Seconds East 73.9 feet
 thence North 00 Degrees 42 Minutes 07 Seconds West 68.6 feet
 thence North 03 Degrees 48 Minutes 50 Seconds West 88.8 feet
 thence North 01 Degrees 41 Minutes 19 Seconds East 90.9 feet
 thence North 10 Degrees 46 Minutes 16 Seconds East 85.3 feet

thence North 00 Degrees 45 Minutes 11 Seconds East 87.7 feet
thence North 11 Degrees 20 Minutes 35 Seconds West 86.7 feet
thence North 16 Degrees 44 Minutes 40 Seconds West 89.7 feet
thence North 24 Degrees 26 Minutes 42 Seconds West 91.8 feet
thence North 27 Degrees 34 Minutes 15 Seconds West 91.7 feet
thence North 26 Degrees 49 Minutes 03 Seconds West 89.4 feet
thence North 24 Degrees 19 Minutes 36 Seconds West 87.2 feet
thence North 21 Degrees 42 Minutes 27 Seconds West 85.6 feet
thence North 19 Degrees 51 Minutes 22 Seconds West 83 feet
thence North 14 Degrees 40 Minutes 39 Seconds West 84.7 feet
thence North 11 Degrees 13 Minutes 52 Seconds West 78 feet
thence North 12 Degrees 05 Minutes 48 Seconds West 68.5 feet
thence North 18 Degrees 43 Minutes 12 Seconds West 71.6 feet
thence North 24 Degrees 40 Minutes 01 Seconds West 75.1 feet
thence North 30 Degrees 36 Minutes 27 Seconds West 61.7 feet
thence North 32 Degrees 49 Minutes 06 Seconds West 60 feet
thence North 26 Degrees 45 Minutes 52 Seconds West 70.7 feet
thence North 28 Degrees 47 Minutes 43 Seconds West 20.2 feet
thence North 28 Degrees 48 Minutes 47 Seconds West 55.8 feet
thence North 28 Degrees 05 Minutes 08 Seconds West 88.8 feet
thence North 24 Degrees 16 Minutes 13 Seconds West 91.4 feet
thence North 20 Degrees 19 Minutes 54 Seconds West 89.7 feet
thence North 25 Degrees 01 Minutes 10 Seconds West 90.7 feet
thence North 32 Degrees 24 Minutes 57 Seconds West 84.2 feet
thence North 35 Degrees 53 Minutes 08 Seconds West 88.4 feet
thence North 41 Degrees 17 Minutes 48 Seconds West 88.7 feet
thence North 40 Degrees 46 Minutes 29 Seconds West 88.8 feet
thence North 39 Degrees 19 Minutes 10 Seconds West 87.7 feet
thence North 39 Degrees 12 Minutes 16 Seconds West 85.6 feet
thence North 37 Degrees 11 Minutes 51 Seconds West 80 feet
thence North 34 Degrees 41 Minutes 58 Seconds West 76.2 feet
thence North 34 Degrees 52 Minutes 43 Seconds West 70.7 feet
thence North 35 Degrees 02 Minutes 49 Seconds West 60.3 feet
thence North 36 Degrees 50 Minutes 56 Seconds West 56.6 feet
thence North 32 Degrees 01 Minutes 04 Seconds West 53.5 feet
thence North 17 Degrees 17 Minutes 33 Seconds West 63.5 feet
thence North 07 Degrees 57 Minutes 45 Seconds West 87.6 feet
thence North 09 Degrees 08 Minutes 56 Seconds East 62.6 feet
thence North 15 Degrees 37 Minutes 24 Seconds East 70.1 feet
thence North 27 Degrees 57 Minutes 10 Seconds East 64.6 feet
thence North 40 Degrees 04 Minutes 32 Seconds East 46.2 feet
thence North 49 Degrees 21 Minutes 00 Seconds East 34.8 feet
thence North 56 Degrees 24 Minutes 41 Seconds East 41 feet
thence North 58 Degrees 36 Minutes 53 Seconds East 59.5 feet
thence North 64 Degrees 18 Minutes 32 Seconds East 67.7 feet
thence North 62 Degrees 12 Minutes 08 Seconds East 68.1 feet
thence North 51 Degrees 09 Minutes 57 Seconds East 69.2 feet
thence North 46 Degrees 11 Minutes 40 Seconds East 69.4 feet
thence North 45 Degrees 54 Minutes 50 Seconds East 63.7 feet

thence North 45 Degrees 55 Minutes 41 Seconds East 51.2 feet
thence North 44 Degrees 44 Minutes 40 Seconds East 21.1 feet
thence North 59 Degrees 09 Minutes 07 Seconds East 3 feet
thence North 43 Degrees 28 Minutes 51 Seconds East 15.5 feet
thence North 40 Degrees 01 Minutes 28 Seconds East 33.2 feet
thence North 35 Degrees 05 Minutes 30 Seconds East 49.7 feet
thence North 31 Degrees 41 Minutes 02 Seconds East 65.8 feet
thence North 32 Degrees 40 Minutes 44 Seconds East 62.5 feet
thence North 35 Degrees 47 Minutes 55 Seconds East 52.4 feet
thence North 37 Degrees 32 Minutes 17 Seconds East 44.2 feet
thence North 36 Degrees 27 Minutes 35 Seconds East 49.2 feet
thence North 34 Degrees 20 Minutes 59 Seconds East 61.3 feet
thence North 35 Degrees 00 Minutes 49 Seconds East 68 feet
thence North 32 Degrees 32 Minutes 07 Seconds East 66.7 feet
thence North 17 Degrees 49 Minutes 42 Seconds East 53.6 feet
thence North 08 Degrees 28 Minutes 59 Seconds East 38.8 feet
thence North 09 Degrees 55 Minutes 04 Seconds East 53.9 feet
thence North 08 Degrees 42 Minutes 14 Seconds East 70.9 feet
thence North 00 Degrees 43 Minutes 43 Seconds East 71.8 feet
thence North 09 Degrees 28 Minutes 09 Seconds West 74.5 feet
thence North 11 Degrees 21 Minutes 35 Seconds West 75.6 feet
thence North 05 Degrees 55 Minutes 20 Seconds West 68.6 feet
thence North 04 Degrees 11 Minutes 03 Seconds East 61 feet
thence North 02 Degrees 30 Minutes 49 Seconds West 71.1 feet
thence North 06 Degrees 04 Minutes 29 Seconds West 73.3 feet
thence North 18 Degrees 04 Minutes 50 Seconds East 66.2 feet
thence North 42 Degrees 20 Minutes 51 Seconds East 70.6 feet
thence North 49 Degrees 04 Minutes 07 Seconds East 69.8 feet
thence North 46 Degrees 50 Minutes 35 Seconds East 73.2 feet
thence North 46 Degrees 28 Minutes 46 Seconds East 79.1 feet
thence North 53 Degrees 19 Minutes 59 Seconds East 75.7 feet
thence North 56 Degrees 48 Minutes 56 Seconds East 78.5 feet
thence North 38 Degrees 11 Minutes 47 Seconds East 91 feet
thence North 25 Degrees 10 Minutes 27 Seconds East 91.7 feet
thence North 22 Degrees 11 Minutes 31 Seconds East 89.7 feet
thence North 23 Degrees 13 Minutes 55 Seconds East 91.2 feet
thence North 26 Degrees 25 Minutes 50 Seconds East 91.4 feet
thence North 38 Degrees 07 Minutes 05 Seconds East 85.5 feet
thence North 49 Degrees 41 Minutes 37 Seconds East 84.5 feet
thence North 55 Degrees 10 Minutes 35 Seconds East 87.6 feet
thence North 68 Degrees 46 Minutes 23 Seconds East 84.9 feet
thence North 87 Degrees 26 Minutes 46 Seconds East 79.1 feet
thence South 76 Degrees 16 Minutes 33 Seconds East 77.4 feet
thence South 82 Degrees 04 Minutes 05 Seconds East 82.1 feet
thence North 84 Degrees 55 Minutes 05 Seconds East 83.8 feet
thence North 75 Degrees 38 Minutes 44 Seconds East 83.8 feet
thence North 57 Degrees 59 Minutes 57 Seconds East 82.1 feet
thence North 44 Degrees 28 Minutes 58 Seconds East 80.2 feet
thence North 41 Degrees 56 Minutes 31 Seconds East 85 feet

thence North 38 Degrees 03 Minutes 10 Seconds East 87.4 feet
thence North 30 Degrees 15 Minutes 20 Seconds East 83.5 feet
thence North 21 Degrees 02 Minutes 03 Seconds East 79.3 feet
thence North 12 Degrees 31 Minutes 26 Seconds East 74.9 feet
thence North 07 Degrees 46 Minutes 28 Seconds East 71.3 feet
thence North 14 Degrees 16 Minutes 01 Seconds East 66.5 feet
thence North 39 Degrees 47 Minutes 29 Seconds East 60.2 feet
thence North 63 Degrees 13 Minutes 13 Seconds East 56.9 feet
thence North 73 Degrees 54 Minutes 12 Seconds East 49.5 feet
thence North 72 Degrees 17 Minutes 34 Seconds East 35.2 feet
thence North 66 Degrees 21 Minutes 23 Seconds East 11.7 feet more or less to **the ending**

point at: 40 degrees 01 minutes 18.66 seconds North Latitude and -110 degrees 09 minutes 31.09 seconds West Longitude, which can be converted to mapping accuracy State Plane Utah Central Zone NAD 83 feet coordinates of X = 2,016,047.6 feet and Y = 7,179,499.2 feet.