

**Acknowledgment and  
Notice of Acknowledgment  
of Acceptance of R.S. 2477  
Right-of-Way Grant**

Ent 416124 Bk A571 Pg 527  
Date: 17-JUN-2009 11:10AM  
Fee: None  
Filed By: CC  
CAROLYNE MADSEN, Recorder  
DUCHESE COUNTY CORPORATION  
For: STATE OF UTAH

**THE STATE OF UTAH**

**TO ALL WHOM THESE PRESENTS SHALL COME, Greeting:**

**Know ye,** This is an Acknowledgment and Notice of Acknowledgment made under Utah Code Sections 72-5-309 through 310 inclusive, that the grant of the United States of America of “the right of way for the construction of highways over public lands, not reserved for public uses” under United States Revised Statutes 2477 (43 U.S.C. Section 932 (repealed October 21, 1976, with proviso recognizing the validity of rights-of-way already established)) was accepted for and on behalf of the State of Utah and its political subdivision Duchesne County as it pertains to the highway located in Duchesne County known as Overlook Road; County Road Number: 520; State Geographic Information Database (SGID) Road Identification Number: RD070034. Total road length is 3.78 miles more or less.

The reason for this Acknowledgment and Notice of Acknowledgment includes, but is not limited to, the fact that the road was constructed, mechanically, or by continuous use as a public highway for a period of at least ten years, over public lands not reserved for public uses, prior to the earlier of (a) the October 21, 1976 repeal of R.S. 2477 or (b) the date the servient estate was reserved for public uses.

This Acknowledgment and Notice of Acknowledgment applies only to the segments of the road that traverse land owned by the Bureau of Land Management, United States Department of the Interior, and does not apply to segments of the road that traverse land owned by any other person or entity. The State of Utah and its political subdivisions reserve the right to make further acknowledgments and notices of acknowledgment with regard to road segments that traverse land owned by other entities, including the United States of America, through one or more of its agencies.

A printed copy of a map showing the location of the road in said county is appended hereto as “Attachment 1,” a printed copy of representative photos of the road is appended hereto as “Attachment 2,” a printed copy of a description of the beginning and ending points of the entire road together with a list of Townships, Ranges and Sections that may be traversed by the road in said county is appended hereto as “Attachment 3,” and a printed copy of the Road Centerline Description Cover Page(s) is appended hereto as “Attachment 4.” The Appendices listed in “Attachment 4” that contain the actual road centerline descriptions are incorporated herein by reference. Affidavits provided by individuals familiar with the road are appended hereto as “Attachment 5.”

A printed copy of this Acknowledgment and Notice of Acknowledgment, together with its Attachments and Appendices, may be viewed and/or obtained at the office of the Utah State Archives.

An electronic copy of this Acknowledgment and Notice of Acknowledgment, together with its Attachments and Appendices, may be viewed and/or downloaded as read-only PDF (Portable Document Format) files via the

Internet at <http://recorded2477roads.utah.gov>.

The owner of the servient estate in the land underlying the road-segments subject to this Acknowledgment and Notice is believed to be the United States of America through one or more of its agencies. Any of such agencies or any other person with a servient ownership claim or a competing dominant estate right-of-way ownership claim, may file a petition in the State District Court for Salt Lake County for a decision regarding the correctness of this Acknowledgment. A claimant shall file a petition within sixty (60) days after receipt of this Notice.

**In Witness Whereof**, I, John Harja, the official designee of the Governor of the State of Utah, in conformity to the laws of the State (Utah Code Sections 72-5-308 through 310 inclusive), have caused this Acknowledgment and Notice of Acknowledgment to be made.

Signed by my hand in Salt Lake City, Utah, the 10<sup>th</sup> day of June, 2009.

By the Governor's Designee

  
\_\_\_\_\_  
John Harja

**CERTIFICATION**

State of Utah                    )  
  : ss  
County of Salt Lake         )

I hereby certify that the signer of the foregoing document, John Harja, is personally known by me, has made a voluntary signature and taken an oath stating that he is the official designee of the Governor of the State of Utah and is authorized to sign this document on the Governor's behalf pursuant to Utah Code Section 72-5-309. He further vouched that, based upon information and belief, the facts alleged therein are true.

Dated this 10<sup>th</sup> day of June, 2009.

  
\_\_\_\_\_  
Notary Public

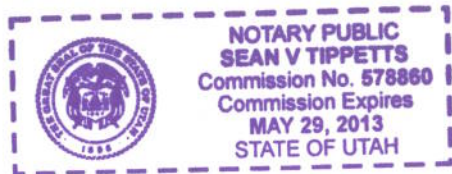

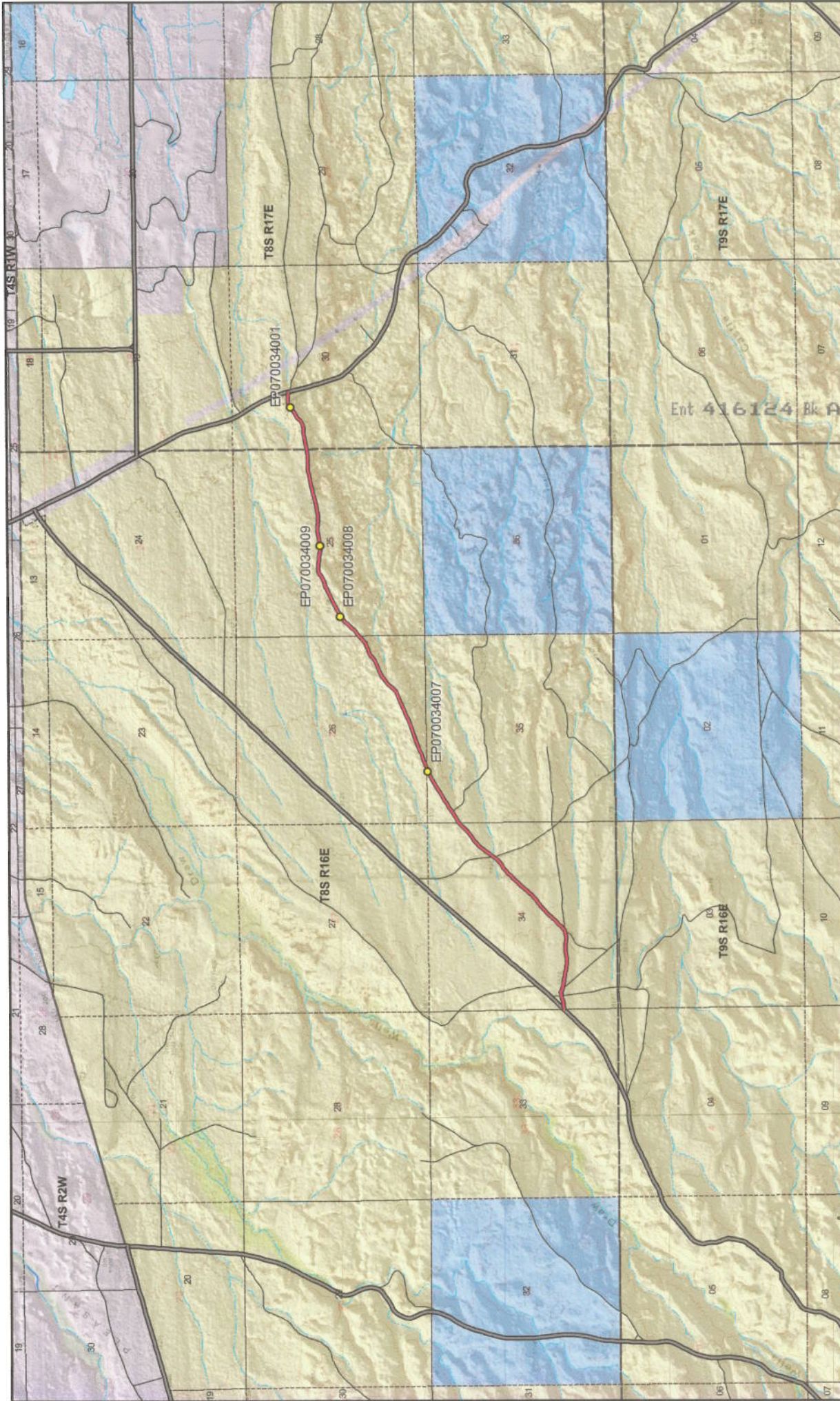

Ent 416124 Bk A0571 Pg 0529

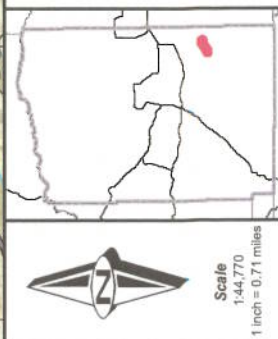

- Land Ownership Categories**
- BLM
  - Private
  - SITLA, State Trust Land
  - USFS, National Forest
  - State Parks and Recreation
  - UDWR Wildlife Reserve
  - Tribal
  - Wilderness

- Misc**
- Photo Event Point
  - Section = 1 Mile

- Transportation Network**
- Overlook Road
  - Title V: Issued Or Under Consideration By BLM Or County
  - County B Road
  - State / U.S. Highway
  - Other Roads

**Overlook Road - Duchesne County**  
**SGID RD\_ID RD070034 CO\_UNIQUE 520**

Map prepared by the State of Utah  
 Automated Geographic Reference Center  
 Room 5130 State Office Building  
 Salt Lake City, Utah 84114  
 Dec 04, 2008



EP070034001



EP070034007



EP070034009



EP070034008

EP000000000

Ent 416124 Bk A0571 Pg 0530

EP000000000

**Overlook Road - Duchesne County  
SGID RD\_ID RD070034**

Map prepared by the State of Utah  
Automated Geographic Reference Center  
Room 5130 State Office Building  
Salt Lake City, Utah 84114  
January 28, 2009



### Attachment 3

#### Beginning & Ending Points and Township, Range, and Section References For:

**Popular Name: Overlook Road**

**County: Duchesne**

**County Road Number: 520**

**State Geographic Information Database (SGID) Road Identification Number: RD070034.**

**Total Road Length: 3.78 miles more or less.**

**Beginning at a point** on the road centerline located at 40 degrees 04 minutes 16.34 seconds North Latitude and -110 degrees 06 minutes 54.06 seconds West Longitude, which can be converted to mapping accuracy State Plane Utah Central Zone NAD 83 feet coordinates of X = 2,027,982.8 feet and Y = 7,197,661.5 feet based on the US Survey Foot conversion.

**Ending at a point** on the road centerline located at 40 degrees 05 minutes 30.48 seconds North Latitude and -110 degrees 03 minutes 09.06 seconds West Longitude, which can be converted to mapping accuracy State Plane Utah Central Zone NAD 83 feet coordinates of X = 2,045,350.0 feet and Y = 7,205,438.8 feet based on the US Survey Foot conversion.

This road may traverse:

Township 8 South Range 16 East, Section(s) 25,26,33,34,35, Salt Lake Base & Meridian

Township 8 South Range 17 East, Section(s) 30, Salt Lake Base & Meridian

See Attachment 1 above for a cartographic depiction of the course of this road.

**Attachment 4**  
**Road Centerline Description Cover Page(s)**

**Popular Name: Overlook Road**

**County: Duchesne**

**County Road Number: 520**

**State Geographic Information Database (SGID) Road Identification Number: RD070034.**

**Total Road Length: 3.78 miles more or less.**

**Centerline Descriptions Of Road-Segments That Cross Over Federally Owned Land, Derived From Global Positioning System Data And Cross-checked against USGS Digital Orthophoto Quadrangles Compiled By The Utah Automated Geographic Reference Center And Entered Into The State Geographic Information Database (SGID).**

<b>Road-Segments Listed by SGID Road Identification Number (RD ID)</b>	<b>Road-Segment Numbers</b>	<b>Believed Ownership Of Servient Estate</b>	<b>Approximate Segment Length</b>	<b>See Attached Appendix</b>
<b>RD070034</b>	<b>001</b>	<b>BLM</b>	<b>3.78 Miles</b>	<b>A</b>
		<b>Total Road Length</b>	<b>3.78</b>	<b>—————</b>

\* Indicates that a Title V permit will be requested, is in process, or has been issued.

† Indicates that road-segments crossing Forest Service land are under consideration by the state and county as of the date of this Acknowledgment and Notice of Acknowledgment.

## **Attachment 5**

**AFFIDAVIT OF JAMES L. BROWN**  
**OVERLOOK ROAD**  
**DUCHESNE COUNTY, UTAH**  
**DUCHESNE COUNTY ROAD 520**

State of Utah            )  
                                  : ss.  
County of Duchesne    )

I, JAMES L. BROWN, testify and declare under oath as follows:

1. I am an adult competent to testify about the matters set forth in this affidavit. My testimony is based upon my personal knowledge and experience. I was born on May 10, 1942, in Evanston, Wyoming. I have lived in Duchesne County since 1970. I did seasonal work for the BLM and Forest Service in Duchesne County from 1965 to 1970. From 1970 to 1986 I worked for Nutter Ranch in Duchesne, Uintah and Carbon Counties.

2. I have traveled and am familiar with Overlook Road, Duchesne County Road 520, and the land it traverses.

3. I took the following steps to verify that the Road I refer to in this affidavit and Overlook Road (the " Road") are the same road:

a. I examined a large Duchesne County map depicting the Road in relation to other roads, intersections and landmarks. I observed the Road on the large map verifying that it is accurately depicted on the map and it is the road I refer to herein.

b. I examined the map attached to this affidavit depicting the Road and surrounding area and verified that the Road is accurately depicted on the map and is the road I refer to herein.

c. I examined ground photos depicting the road and surrounding area and verified that the Road is accurately depicted in the photos and is the Road I refer to herein.



4. I have personally traveled the Road from 1965 through 1976 and continuing until 2007, (“the Time Period of My Experience”). It is the reputation in the community that the Road has been traveled as early as the early 1900s by livestock men and gilsonite prospectors and miners.

5. When I last traveled and observed the Road in 2007, it followed the same route as in 1965, when I first traveled and observed it.

6. During the Time Period of My Experience the Road has been traveled daily, weather permitting. Based upon my observation during the Time Period of My Experience, the Road was continuously used as a public thoroughfare by members of the public for public purposes whenever it was necessary and convenient for them to do so and I have never known the use of the road to have been interrupted by any means.

7. During the Time Period of My Experience I have personally traveled the Road by horseback, pickup truck and have observed others traveling the road in pickup trucks and oil field vehicles and water trucks.

8. During the Time Period of My Experience I have personally used the Road for livestock operations, my work with Nutter Ranch and BLM, and hunting, and have observed others use the Road for the same purposes, plus recreation and utility access.

9. Prior to 1976, I observed evidence of maintenance on the road.

DATED this 6<sup>th</sup> day of January, 2009.

James L. Brown  
JAMES L. BROWN

SUBSCRIBED AND SWORN to before me this 6<sup>th</sup> day of January, 2009.

Gloria Gardner  
NOTARY PUBLIC

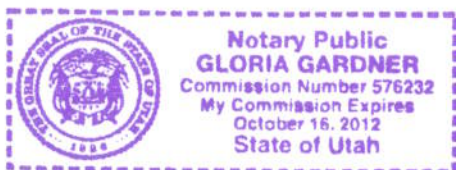

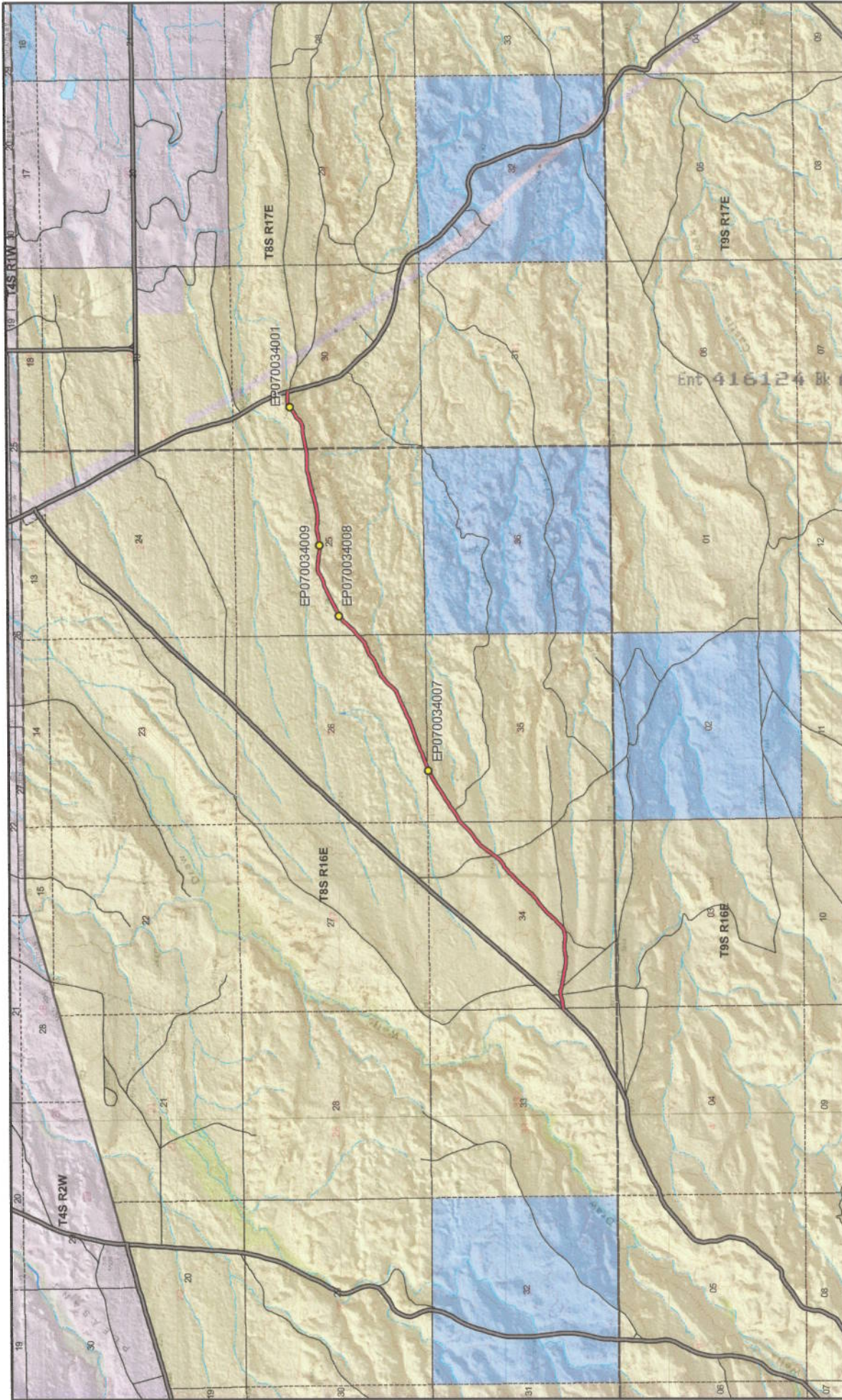

Map prepared by the State of Utah  
 Automatic Electronic Center  
 Room 5130 State Office Building  
 Salt Lake City, Utah 84114  
 Dec 04, 2008



Ent 416124 Bk A0571 Pg 0536

**Overlook Road - Duchesne County**  
**SGID RD\_ID RD070034 CO\_UNIQUE 520**

<b>Land Ownership Categories</b>	<b>Misc</b>
BLM	Photo Event Point
Private	Section = 1 Mile
SITLA, State Trust Land	
USFS, National Forest	
State Parks and Recreation	
UDWR Wildlife Reserve	
Tribal	
Wilderness	

<b>Transportation Network</b>
Overlook Road
Title V, Issued Or Under
Preparation By BLM
Or County
County B Road
State / U.S. Highway
Other Roads

**Scale**  
 1:44,770  
 1 inch = 0.71 miles

**AFFIDAVIT OF LEON FILLINGIM**  
**OVERLOOK ROAD**  
**DUCHESNE COUNTY, UTAH**  
**DUCHESNE COUNTY D ROAD 520**

State of Utah            )  
                                  : ss.  
County of Duchesne    )

I, LEON FILLINGIM, testify and declare under oath as follows:

1. I am an adult competent to testify about the matters set forth in this affidavit. My testimony is based upon my personal knowledge and experience. I was born on May 21, 1938, in Vernal, Uintah County, Utah. I have lived in Duchesne County all of my life. I supervised the maintenance of Roads in Duchesne county as Superintendent of the County Road Department from 1988 to 1996. I was also a road grader operator from 1964 to 1988. During the time of my employment with Duchesne county I used heavy machinery to construct and grade roads in the summer and to open snowbound roads in the winter.

2. I have traveled and am familiar with Overlook Road, Duchesne County Road 520 and the land it traverses.

3. I took the following steps to verify that the road I refer to in this affidavit as Overlook Road and Duchesne County Road 520 (the “ Road”) are the same road:

a. I examined a large Duchesne County map depicting the Road in relation to other roads, intersections and landmarks. I observed the Road on the large map verifying that it is accurately depicted on the map and it is the road I refer to herein.

b. I examined the map attached to this affidavit depicting the Road and surrounding area and verified that the Road is accurately depicted on the map and is the road I refer to herein.

c. I viewed ground photography and verified that it accurately depicts the Road I refer to in this affidavit.

4. I personally traveled the Road from the late 1940s and continuing until 2006, (“the Time Period of My Experience”). It is the reputation in the community that the Road was traveled as early as the early 1900s, prior to my earliest recollection.

5. When I last traveled and observed the Road in 2006, it followed the same route as in the late 1940s when I first traveled and observed it.

6. During the Time Period of My Experience the Road has been traveled daily. Based upon my observation during the Time Period of My Experience, the road was continuously used as a public thoroughfare by members of the public for public purposes whenever it was necessary and convenient for them to do so and I have never known the use of the Road to have been interrupted by any means.

7. During the Time Period of My Experience I have personally traveled the Road by various means, including pickup truck and oil truck I have observed others from the general public travel the road by the same means plus oil field vehicles, automobiles and livestock vehicles.

8. During the Time Period of My Experience I have personally used the Road for trapping, hunting and heating oil wells and I have observed others from the general public using the Road for the same purposes, plus livestock operations, shale pit access, water line access, oil and gas exploration and oil well access.

9. Prior to 1976, I have personally graded portions of the road.

DATED this 6 day of January, 2009.

Leon Fillingim  
LEON FILLINGIM

SUBSCRIBED AND SWORN to before me this 6<sup>th</sup> day of January, 2009.

Gloria Gardner  
NOTARY PUBLIC

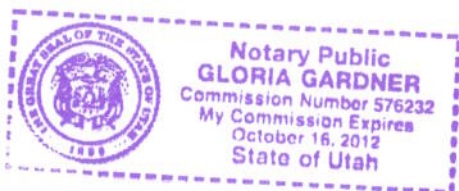

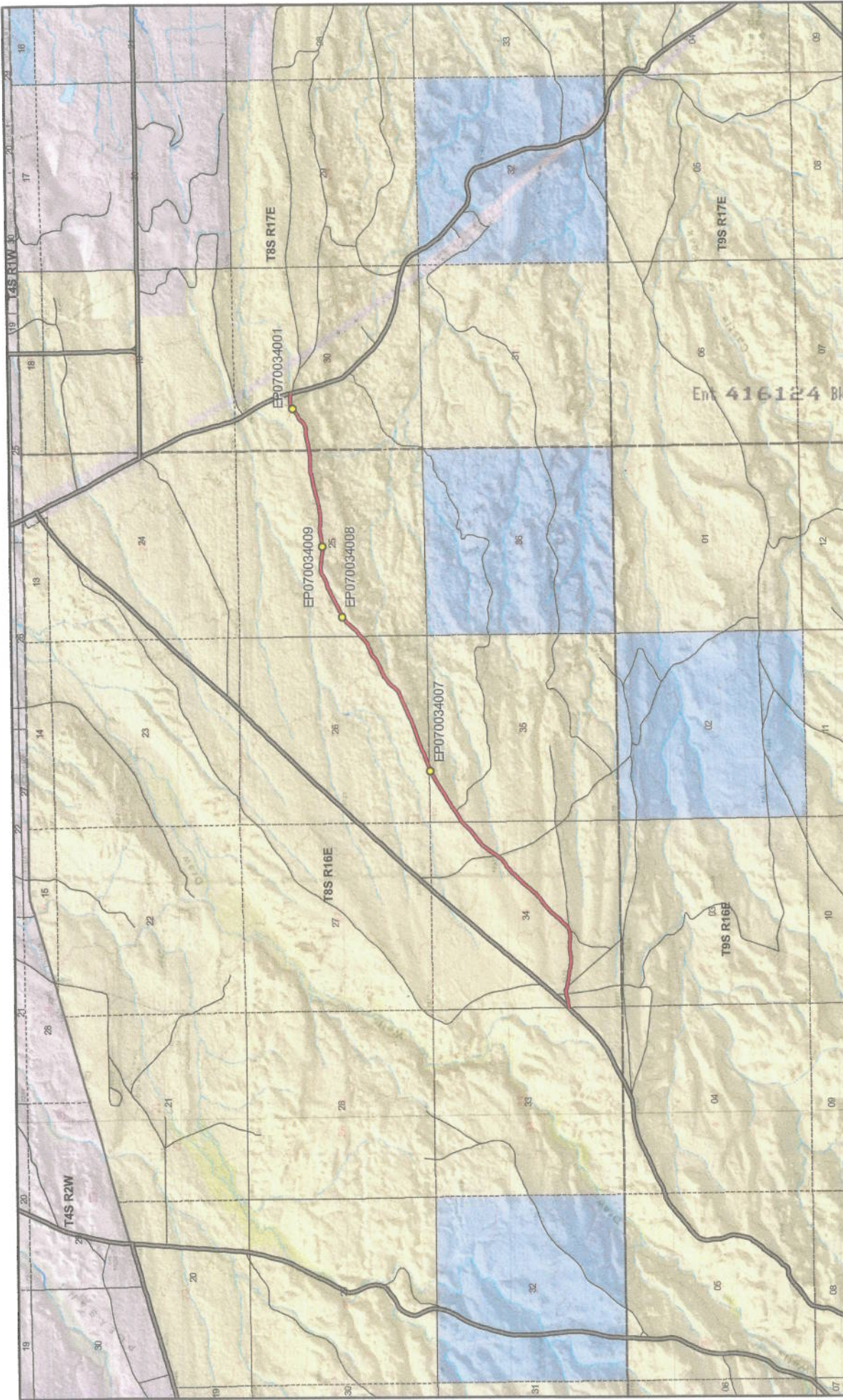

Map prepared by the State of Utah  
 Automated Geographic Reference Center  
 Room 5130 State Office Building  
 Salt Lake City, Utah 84114  
 Dec 04, 2008



Ent 416124 Bk A0571 Pg 0539

- Overlook Road - Duchesne County**  
**SGID RD\_ID RD070034 CO\_UNIQUE 520**
- |                                  |                   |   |
|----------------------------------|-------------------|---|
| <b>Land Ownership Categories</b> | <b>Misc</b>       | <b>Transportation Network</b>               |
| BLM                              | Photo Event Point | Overlook Road                               |
| Private                          | Section = 1 Mile  | Title V-issued or Under Construction by BLM |
| SITLA, State Trust Land          |                   | County B Road                               |
| USFS, National Forest            |                   | State / U.S. Highway                        |
| State Parks and Recreation       |                   | Other Roads                                 |
| UDWR Wildlife Reserve            |                   |   |
| Tribal                           |                   |   |
| Wilderness                       |                   |   |

## Appendix A to Attachment 4

**Popular Name: Overlook Road**

**County: Duchesne**

**County Road Number: 520**

**State Geographic Information Database (SGID) Road Identification Number: RD070034.**

**Road-Segment Number: 001**

**Road-Segment Length: 3.78 miles more or less.**

**Believed owner of the land underlying this road-segment is: Bureau of Land Management.**

*The following description is based upon the geographic coordinate system using the NAD83 Datum. The source is GPS mapping grade data as indicated in the metadata and/or the transportation data model of the State of Utah Geographic Information Database (SGID).*

The road-segment itself is the monument that is identified by its physical presence on the land. The location of said physical presence is closely approximated by mapping grade Global Positioning System (GPS) data. Said data are checked against the corresponding gray-scale 1-meter Digital Orthophoto Quadrangles published by the United States Geological Survey (USGS) to verify a reasonable degree of accuracy. In circumstances where accurate satellite signal acquisition is not possible, such as deep, narrow canyons or under a canopy of dense foliage, or where very sharp curves in the road make accuracy questionable, such portions of the road were digitized from the corresponding gray-scale 1-meter Digital Orthophoto Quadrangles published by the United States Geological Survey (USGS).

This road-segment may traverse:

Township 8 South Range 16 East, Section(s) 25,26,33,34,35, Salt Lake Base & Meridian

Township 8 South Range 17 East, Section(s) 30, Salt Lake Base & Meridian

The following description closely approximates the location of the centerline of the physical monument (Overlook Road)-- Segment 001 based on mapping grade Global Positioning System (GPS) data as defined above:

**Beginning at a point** on the road center line located at 40 degrees 04 minutes 16.34 seconds North Latitude and -110 degrees 06 minutes 54.06 seconds West Longitude, which can be converted to mapping accuracy State Plane Utah Central Zone NAD 83 feet coordinates of X = 2,027,982.8 feet and Y = 7,197,661.5 feet; thence the following courses along the said road center line:

thence North 80 Degrees 30 Minutes 43 Seconds East	7.4 feet
thence North 76 Degrees 17 Minutes 24 Seconds East	11.3 feet
thence North 76 Degrees 24 Minutes 22 Seconds East	6 feet
thence North 73 Degrees 11 Minutes 17 Seconds East	13.2 feet
thence North 79 Degrees 21 Minutes 29 Seconds East	25.8 feet
thence North 82 Degrees 19 Minutes 15 Seconds East	45.3 feet
thence North 84 Degrees 38 Minutes 28 Seconds East	52.3 feet
thence North 83 Degrees 56 Minutes 44 Seconds East	56.8 feet
thence North 75 Degrees 16 Minutes 09 Seconds East	55.6 feet
thence North 71 Degrees 52 Minutes 05 Seconds East	55.6 feet

thence North 76 Degrees 09 Minutes 09 Seconds East 51.3 feet  
 thence North 80 Degrees 16 Minutes 38 Seconds East 38 feet  
 thence North 80 Degrees 45 Minutes 30 Seconds East 60.3 feet  
 thence North 88 Degrees 25 Minutes 57 Seconds East 27.1 feet  
 thence South 77 Degrees 19 Minutes 49 Seconds East 36.9 feet  
 thence South 72 Degrees 04 Minutes 35 Seconds East 42.9 feet  
 thence South 69 Degrees 41 Minutes 42 Seconds East 49.8 feet  
 thence South 74 Degrees 26 Minutes 28 Seconds East 52.3 feet  
 thence South 78 Degrees 00 Minutes 38 Seconds East 51.4 feet  
 thence South 80 Degrees 25 Minutes 49 Seconds East 49.5 feet  
 thence South 78 Degrees 49 Minutes 58 Seconds East 44.3 feet  
 thence South 80 Degrees 34 Minutes 23 Seconds East 28.5 feet  
 thence South 82 Degrees 53 Minutes 03 Seconds East 50 feet  
 thence South 85 Degrees 28 Minutes 05 Seconds East 65.6 feet  
 thence South 85 Degrees 49 Minutes 46 Seconds East 67.9 feet  
 thence South 80 Degrees 09 Minutes 23 Seconds East 67.7 feet  
 thence South 76 Degrees 40 Minutes 55 Seconds East 66 feet  
 thence South 78 Degrees 13 Minutes 07 Seconds East 65 feet  
 thence South 82 Degrees 33 Minutes 13 Seconds East 63.2 feet  
 thence South 87 Degrees 52 Minutes 09 Seconds East 63 feet  
 thence North 89 Degrees 49 Minutes 53 Seconds East 63.1 feet  
 thence North 88 Degrees 11 Minutes 10 Seconds East 61.6 feet  
 thence North 80 Degrees 45 Minutes 12 Seconds East 51.6 feet  
 thence North 75 Degrees 47 Minutes 42 Seconds East 30.6 feet  
 thence North 75 Degrees 49 Minutes 57 Seconds East 31.8 feet  
 thence North 79 Degrees 33 Minutes 13 Seconds East 48.7 feet  
 thence North 84 Degrees 51 Minutes 05 Seconds East 53.4 feet  
 thence North 86 Degrees 40 Minutes 35 Seconds East 57.6 feet  
 thence North 88 Degrees 58 Minutes 49 Seconds East 53.6 feet  
 thence South 85 Degrees 58 Minutes 31 Seconds East 40.7 feet  
 thence South 81 Degrees 34 Minutes 16 Seconds East 35.8 feet  
 thence South 77 Degrees 39 Minutes 57 Seconds East 61.6 feet  
 thence South 78 Degrees 29 Minutes 50 Seconds East 59.3 feet  
 thence North 87 Degrees 40 Minutes 29 Seconds East 55.3 feet  
 thence North 79 Degrees 00 Minutes 53 Seconds East 48.2 feet  
 thence North 76 Degrees 54 Minutes 51 Seconds East 41.7 feet  
 thence North 77 Degrees 23 Minutes 40 Seconds East 48.3 feet  
 thence North 73 Degrees 58 Minutes 14 Seconds East 53.1 feet  
 thence North 61 Degrees 00 Minutes 46 Seconds East 53.1 feet  
 thence North 48 Degrees 20 Minutes 31 Seconds East 53.8 feet  
 thence North 45 Degrees 10 Minutes 22 Seconds East 59.6 feet  
 thence North 45 Degrees 43 Minutes 04 Seconds East 61.6 feet  
 thence North 46 Degrees 18 Minutes 14 Seconds East 60.7 feet  
 thence North 46 Degrees 11 Minutes 47 Seconds East 58.8 feet  
 thence North 44 Degrees 40 Minutes 57 Seconds East 58.4 feet  
 thence North 42 Degrees 24 Minutes 50 Seconds East 57.5 feet  
 thence North 41 Degrees 45 Minutes 26 Seconds East 52.7 feet  
 thence North 41 Degrees 50 Minutes 15 Seconds East 49.1 feet  
 thence North 41 Degrees 45 Minutes 34 Seconds East 48.2 feet

thence North 40 Degrees 09 Minutes 42 Seconds East 51.8 feet  
 thence North 39 Degrees 47 Minutes 27 Seconds East 50.9 feet  
 thence North 44 Degrees 29 Minutes 01 Seconds East 46.8 feet  
 thence North 46 Degrees 47 Minutes 18 Seconds East 45.5 feet  
 thence North 47 Degrees 59 Minutes 38 Seconds East 45.4 feet  
 thence North 49 Degrees 29 Minutes 23 Seconds East 42.9 feet  
 thence North 47 Degrees 59 Minutes 13 Seconds East 47.9 feet  
 thence North 46 Degrees 16 Minutes 25 Seconds East 45.1 feet  
 thence North 50 Degrees 09 Minutes 15 Seconds East 44.3 feet  
 thence North 51 Degrees 31 Minutes 39 Seconds East 47.7 feet  
 thence North 55 Degrees 47 Minutes 58 Seconds East 54 feet  
 thence North 54 Degrees 46 Minutes 27 Seconds East 55.2 feet  
 thence North 51 Degrees 15 Minutes 55 Seconds East 56.9 feet  
 thence North 48 Degrees 17 Minutes 13 Seconds East 59.1 feet  
 thence North 46 Degrees 20 Minutes 18 Seconds East 59.4 feet  
 thence North 44 Degrees 28 Minutes 53 Seconds East 59.5 feet  
 thence North 43 Degrees 22 Minutes 31 Seconds East 59 feet  
 thence North 42 Degrees 30 Minutes 23 Seconds East 55.6 feet  
 thence North 40 Degrees 23 Minutes 16 Seconds East 49 feet  
 thence North 36 Degrees 15 Minutes 07 Seconds East 40 feet  
 thence North 42 Degrees 17 Minutes 34 Seconds East 30.1 feet  
 thence North 36 Degrees 05 Minutes 28 Seconds East 35.9 feet  
 thence North 40 Degrees 22 Minutes 01 Seconds East 41.6 feet  
 thence North 45 Degrees 17 Minutes 52 Seconds East 43.2 feet  
 thence North 45 Degrees 55 Minutes 28 Seconds East 41.8 feet  
 thence North 46 Degrees 06 Minutes 40 Seconds East 37.2 feet  
 thence North 45 Degrees 20 Minutes 20 Seconds East 14.2 feet  
 thence North 42 Degrees 31 Minutes 07 Seconds East 175.2 feet  
 thence North 44 Degrees 25 Minutes 19 Seconds East 10.2 feet  
 thence North 45 Degrees 20 Minutes 14 Seconds East 16.2 feet  
 thence North 46 Degrees 18 Minutes 13 Seconds East 24.6 feet  
 thence North 45 Degrees 30 Minutes 03 Seconds East 39 feet  
 thence North 43 Degrees 19 Minutes 50 Seconds East 47.2 feet  
 thence North 43 Degrees 07 Minutes 29 Seconds East 44.4 feet  
 thence North 46 Degrees 53 Minutes 18 Seconds East 46.4 feet  
 thence North 48 Degrees 08 Minutes 09 Seconds East 48.5 feet  
 thence North 49 Degrees 11 Minutes 08 Seconds East 50.8 feet  
 thence North 51 Degrees 03 Minutes 05 Seconds East 51 feet  
 thence North 52 Degrees 31 Minutes 27 Seconds East 50.9 feet  
 thence North 54 Degrees 39 Minutes 46 Seconds East 50.2 feet  
 thence North 59 Degrees 06 Minutes 40 Seconds East 47.7 feet  
 thence North 61 Degrees 10 Minutes 35 Seconds East 44.6 feet  
 thence North 58 Degrees 18 Minutes 02 Seconds East 39.3 feet  
 thence North 44 Degrees 08 Minutes 35 Seconds East 37 feet  
 thence North 33 Degrees 38 Minutes 30 Seconds East 31 feet  
 thence North 29 Degrees 57 Minutes 33 Seconds East 20.2 feet  
 thence North 37 Degrees 48 Minutes 25 Seconds East 148.7 feet  
 thence North 37 Degrees 48 Minutes 38 Seconds East 220.3 feet  
 thence North 37 Degrees 22 Minutes 34 Seconds East 86.3 feet



thence North 38 Degrees 02 Minutes 55 Seconds East 97 feet  
 thence North 40 Degrees 20 Minutes 43 Seconds East 99.4 feet  
 thence North 45 Degrees 50 Minutes 42 Seconds East 99.5 feet  
 thence North 52 Degrees 16 Minutes 47 Seconds East 101.6 feet  
 thence North 54 Degrees 34 Minutes 11 Seconds East 104.5 feet  
 thence North 53 Degrees 41 Minutes 25 Seconds East 102.4 feet  
 thence North 49 Degrees 47 Minutes 48 Seconds East 102 feet  
 thence North 46 Degrees 24 Minutes 14 Seconds East 95.8 feet  
 thence North 43 Degrees 08 Minutes 44 Seconds East 89.1 feet  
 thence North 44 Degrees 53 Minutes 54 Seconds East 92.4 feet  
 thence North 51 Degrees 07 Minutes 28 Seconds East 66.4 feet  
 thence North 51 Degrees 09 Minutes 17 Seconds East 35.6 feet  
 thence North 55 Degrees 33 Minutes 19 Seconds East 114.5 feet  
 thence North 57 Degrees 03 Minutes 16 Seconds East 122.3 feet  
 thence North 57 Degrees 25 Minutes 33 Seconds East 102.3 feet  
 thence North 57 Degrees 25 Minutes 10 Seconds East 145.5 feet  
 thence North 57 Degrees 25 Minutes 25 Seconds East 121 feet  
 thence North 57 Degrees 08 Minutes 36 Seconds East 120.6 feet  
 thence North 57 Degrees 41 Minutes 08 Seconds East 120.5 feet  
 thence North 57 Degrees 52 Minutes 53 Seconds East 120.1 feet  
 thence North 58 Degrees 07 Minutes 15 Seconds East 118.1 feet  
 thence North 57 Degrees 20 Minutes 56 Seconds East 116.5 feet  
 thence North 57 Degrees 53 Minutes 10 Seconds East 115.4 feet  
 thence North 59 Degrees 24 Minutes 39 Seconds East 114.2 feet  
 thence North 62 Degrees 32 Minutes 04 Seconds East 112.5 feet  
 thence North 65 Degrees 17 Minutes 51 Seconds East 111.1 feet  
 thence North 68 Degrees 12 Minutes 11 Seconds East 108.4 feet  
 thence North 69 Degrees 03 Minutes 33 Seconds East 6.5 feet  
 thence North 69 Degrees 07 Minutes 59 Seconds East 100.1 feet  
 thence North 68 Degrees 03 Minutes 44 Seconds East 110 feet  
 thence North 68 Degrees 02 Minutes 16 Seconds East 111.6 feet  
 thence North 67 Degrees 58 Minutes 31 Seconds East 111.4 feet  
 thence North 67 Degrees 39 Minutes 43 Seconds East 111.5 feet  
 thence North 67 Degrees 50 Minutes 47 Seconds East 110.5 feet  
 thence North 67 Degrees 20 Minutes 04 Seconds East 109.2 feet  
 thence North 67 Degrees 09 Minutes 01 Seconds East 110.8 feet  
 thence North 68 Degrees 14 Minutes 39 Seconds East 113.5 feet  
 thence North 70 Degrees 10 Minutes 05 Seconds East 114.5 feet  
 thence North 71 Degrees 03 Minutes 24 Seconds East 112.1 feet  
 thence North 69 Degrees 53 Minutes 04 Seconds East 109.5 feet  
 thence North 69 Degrees 39 Minutes 00 Seconds East 110.6 feet  
 thence North 67 Degrees 17 Minutes 13 Seconds East 111.6 feet  
 thence North 65 Degrees 08 Minutes 34 Seconds East 103.8 feet  
 thence North 63 Degrees 57 Minutes 20 Seconds East 92.3 feet  
 thence North 63 Degrees 42 Minutes 49 Seconds East 88.9 feet  
 thence North 67 Degrees 21 Minutes 23 Seconds East 91.1 feet  
 thence North 67 Degrees 18 Minutes 59 Seconds East 96.4 feet  
 thence North 69 Degrees 16 Minutes 41 Seconds East 100.2 feet  
 thence North 68 Degrees 27 Minutes 46 Seconds East 98.5 feet

thence North 60 Degrees 32 Minutes 09 Seconds East 97.1 feet  
 thence North 49 Degrees 34 Minutes 57 Seconds East 94 feet  
 thence North 42 Degrees 14 Minutes 09 Seconds East 89.1 feet  
 thence North 41 Degrees 16 Minutes 46 Seconds East 84.8 feet  
 thence North 45 Degrees 11 Minutes 27 Seconds East 83.7 feet  
 thence North 49 Degrees 03 Minutes 43 Seconds East 84.2 feet  
 thence North 50 Degrees 35 Minutes 52 Seconds East 80.8 feet  
 thence North 52 Degrees 51 Minutes 36 Seconds East 71.8 feet  
 thence North 57 Degrees 16 Minutes 48 Seconds East 21.1 feet  
 thence North 65 Degrees 52 Minutes 10 Seconds East 130.5 feet  
 thence North 70 Degrees 48 Minutes 25 Seconds East 95.8 feet  
 thence North 68 Degrees 28 Minutes 37 Seconds East 95.5 feet  
 thence North 63 Degrees 05 Minutes 24 Seconds East 91.2 feet  
 thence North 56 Degrees 59 Minutes 19 Seconds East 85.4 feet  
 thence North 50 Degrees 19 Minutes 40 Seconds East 82.8 feet  
 thence North 54 Degrees 06 Minutes 30 Seconds East 83.3 feet  
 thence North 63 Degrees 01 Minutes 07 Seconds East 84.9 feet  
 thence North 66 Degrees 20 Minutes 36 Seconds East 82.4 feet  
 thence North 66 Degrees 26 Minutes 31 Seconds East 70.1 feet  
 thence North 66 Degrees 16 Minutes 39 Seconds East 46.6 feet  
 thence North 66 Degrees 43 Minutes 08 Seconds East 71.5 feet  
 thence North 60 Degrees 40 Minutes 02 Seconds East 56 feet  
 thence North 51 Degrees 47 Minutes 17 Seconds East 59.1 feet  
 thence North 45 Degrees 13 Minutes 17 Seconds East 61.7 feet  
 thence North 44 Degrees 56 Minutes 10 Seconds East 68.2 feet  
 thence North 46 Degrees 44 Minutes 54 Seconds East 42.5 feet  
 thence North 46 Degrees 46 Minutes 10 Seconds East 34.4 feet  
 thence North 50 Degrees 26 Minutes 26 Seconds East 78.2 feet  
 thence North 53 Degrees 34 Minutes 40 Seconds East 71.3 feet  
 thence North 48 Degrees 54 Minutes 51 Seconds East 58.5 feet  
 thence North 40 Degrees 01 Minutes 56 Seconds East 57.5 feet  
 thence North 35 Degrees 58 Minutes 04 Seconds East 71.4 feet  
 thence North 39 Degrees 20 Minutes 56 Seconds East 82.9 feet  
 thence North 47 Degrees 16 Minutes 11 Seconds East 92.5 feet  
 thence North 53 Degrees 06 Minutes 55 Seconds East 97 feet  
 thence North 55 Degrees 47 Minutes 53 Seconds East 96.5 feet  
 thence North 57 Degrees 04 Minutes 35 Seconds East 93.8 feet  
 thence North 59 Degrees 34 Minutes 06 Seconds East 91.5 feet  
 thence North 61 Degrees 10 Minutes 31 Seconds East 88.8 feet  
 thence North 61 Degrees 52 Minutes 31 Seconds East 86 feet  
 thence North 63 Degrees 05 Minutes 15 Seconds East 83.9 feet  
 thence North 64 Degrees 06 Minutes 30 Seconds East 82.3 feet  
 thence North 65 Degrees 36 Minutes 07 Seconds East 77.5 feet  
 thence North 63 Degrees 33 Minutes 54 Seconds East 69.6 feet  
 thence North 64 Degrees 19 Minutes 45 Seconds East 47.9 feet  
 thence North 63 Degrees 01 Minutes 52 Seconds East 38.8 feet  
 thence North 58 Degrees 15 Minutes 42 Seconds East 10.6 feet  
 thence North 62 Degrees 09 Minutes 43 Seconds East 99.4 feet  
 thence North 66 Degrees 41 Minutes 15 Seconds East 65.5 feet

thence North 73 Degrees 07 Minutes 52 Seconds East 72 feet  
 thence North 74 Degrees 15 Minutes 16 Seconds East 89.4 feet  
 thence North 67 Degrees 34 Minutes 59 Seconds East 89 feet  
 thence North 59 Degrees 10 Minutes 38 Seconds East 85.9 feet  
 thence North 56 Degrees 28 Minutes 38 Seconds East 82.9 feet  
 thence North 70 Degrees 05 Minutes 22 Seconds East 81.6 feet  
 thence North 88 Degrees 45 Minutes 31 Seconds East 91.6 feet  
 thence South 85 Degrees 28 Minutes 35 Seconds East 95.3 feet  
 thence South 85 Degrees 55 Minutes 58 Seconds East 89.7 feet  
 thence South 84 Degrees 26 Minutes 03 Seconds East 98.9 feet  
 thence South 79 Degrees 17 Minutes 28 Seconds East 107.8 feet  
 thence South 84 Degrees 22 Minutes 03 Seconds East 110.5 feet  
 thence North 88 Degrees 53 Minutes 11 Seconds East 111 feet  
 thence North 84 Degrees 17 Minutes 48 Seconds East 111.9 feet  
 thence North 78 Degrees 54 Minutes 35 Seconds East 109.2 feet  
 thence North 77 Degrees 22 Minutes 21 Seconds East 107.3 feet  
 thence North 82 Degrees 48 Minutes 20 Seconds East 108.3 feet  
 thence South 89 Degrees 17 Minutes 19 Seconds East 109.7 feet  
 thence South 85 Degrees 54 Minutes 56 Seconds East 110.8 feet  
 thence South 87 Degrees 43 Minutes 34 Seconds East 108.2 feet  
 thence North 87 Degrees 58 Minutes 35 Seconds East 106.9 feet  
 thence North 82 Degrees 39 Minutes 13 Seconds East 107 feet  
 thence North 79 Degrees 18 Minutes 49 Seconds East 107 feet  
 thence North 77 Degrees 34 Minutes 13 Seconds East 103.8 feet  
 thence North 76 Degrees 44 Minutes 52 Seconds East 94.4 feet  
 thence North 76 Degrees 00 Minutes 53 Seconds East 87.9 feet  
 thence North 74 Degrees 59 Minutes 11 Seconds East 105.7 feet  
 thence North 75 Degrees 46 Minutes 17 Seconds East 113.2 feet  
 thence North 76 Degrees 06 Minutes 48 Seconds East 118.2 feet  
 thence North 78 Degrees 20 Minutes 29 Seconds East 117.3 feet  
 thence North 78 Degrees 57 Minutes 39 Seconds East 112.9 feet  
 thence North 76 Degrees 02 Minutes 26 Seconds East 108.8 feet  
 thence North 75 Degrees 15 Minutes 09 Seconds East 107.6 feet  
 thence North 83 Degrees 57 Minutes 12 Seconds East 109.5 feet  
 thence South 88 Degrees 47 Minutes 28 Seconds East 113.4 feet  
 thence South 88 Degrees 12 Minutes 38 Seconds East 114.3 feet  
 thence North 87 Degrees 47 Minutes 25 Seconds East 112.3 feet  
 thence North 83 Degrees 16 Minutes 14 Seconds East 109.3 feet  
 thence North 81 Degrees 20 Minutes 49 Seconds East 49.1 feet  
 thence North 81 Degrees 20 Minutes 54 Seconds East 55.9 feet  
 thence North 79 Degrees 40 Minutes 33 Seconds East 103.3 feet  
 thence North 78 Degrees 07 Minutes 10 Seconds East 100.4 feet  
 thence North 77 Degrees 52 Minutes 58 Seconds East 94 feet  
 thence North 80 Degrees 07 Minutes 02 Seconds East 86.9 feet  
 thence North 84 Degrees 28 Minutes 06 Seconds East 85.2 feet  
 thence North 86 Degrees 00 Minutes 27 Seconds East 86.5 feet  
 thence North 80 Degrees 53 Minutes 21 Seconds East 81.4 feet  
 thence North 66 Degrees 13 Minutes 21 Seconds East 76.4 feet  
 thence North 48 Degrees 49 Minutes 09 Seconds East 80.1 feet

thence North 45 Degrees 54 Minutes 09 Seconds East 87.2 feet  
thence North 52 Degrees 59 Minutes 29 Seconds East 84.3 feet  
thence North 60 Degrees 43 Minutes 18 Seconds East 82.1 feet  
thence North 59 Degrees 21 Minutes 12 Seconds East 77.8 feet  
thence North 55 Degrees 25 Minutes 40 Seconds East 71.1 feet  
thence North 51 Degrees 21 Minutes 22 Seconds East 46.7 feet  
thence North 52 Degrees 02 Minutes 07 Seconds East 5.8 feet  
thence North 50 Degrees 42 Minutes 44 Seconds East 27.4 feet  
thence North 57 Degrees 49 Minutes 56 Seconds East 50.2 feet  
thence North 74 Degrees 18 Minutes 52 Seconds East 62.7 feet  
thence North 86 Degrees 26 Minutes 01 Seconds East 78.2 feet  
thence South 87 Degrees 57 Minutes 46 Seconds East 75.9 feet  
thence South 87 Degrees 29 Minutes 21 Seconds East 67.8 feet  
thence South 88 Degrees 46 Minutes 00 Seconds East 52.2 feet  
thence North 89 Degrees 31 Minutes 58 Seconds East 25 feet more or less to **the ending point**

at: 40 degrees 05 minutes 30.48 seconds North Latitude and -110 degrees 03 minutes 09.06 seconds West Longitude, which can be converted to mapping accuracy State Plane Utah Central Zone NAD 83 feet coordinates of X = 2,045,350.0 feet and Y = 7,205,438.8 feet.