

**Acknowledgment and  
Notice of Acknowledgment  
of Acceptance of R.S. 2477  
Right-of-Way Grant**

Ent 416128 Bk A571 Pg 579  
Date: 17-JUN-2009 11:30AM  
Fee: None  
Filed By: CC  
CAROLYNE MADSEN, Recorder  
DUCHESNE COUNTY CORPORATION  
For: STATE OF UTAH

**THE STATE OF UTAH**

**TO ALL WHOM THESE PRESENTS SHALL COME, Greeting:**

**Know ye,** This is an Acknowledgment and Notice of Acknowledgment made under Utah Code Sections 72-5-309 through 310 inclusive, that the grant of the United States of America of “the right of way for the construction of highways over public lands, not reserved for public uses” under United States Revised Statutes 2477 (43 U.S.C. Section 932 (repealed October 21, 1976, with proviso recognizing the validity of rights-of-way already established)) was accepted for and on behalf of the State of Utah and its political subdivision Duchesne County as it pertains to the highway located in Duchesne County known as Buried Line Road; County Road Number: 527; State Geographic Information Database (SGID) Road Identification Number: RD070041. Total road length is 3.41 miles more or less.

The reason for this Acknowledgment and Notice of Acknowledgment includes, but is not limited to, the fact that the road was constructed, mechanically, or by continuous use as a public highway for a period of at least ten years, over public lands not reserved for public uses, prior to the earlier of (a) the October 21, 1976 repeal of R.S. 2477 or (b) the date the servient estate was reserved for public uses.

This Acknowledgment and Notice of Acknowledgment applies only to the segments of the road that traverse land owned by the Bureau of Land Management, United States Department of the Interior, and does not apply to segments of the road that traverse land owned by any other person or entity. The State of Utah and its political subdivisions reserve the right to make further acknowledgments and notices of acknowledgment with regard to road segments that traverse land owned by other entities, including the United States of America, through one or more of its agencies.

A printed copy of a map showing the location of the road in said county is appended hereto as “Attachment 1,” a printed copy of representative photos of the road is appended hereto as “Attachment 2,” a printed copy of a description of the beginning and ending points of the entire road together with a list of Townships, Ranges and Sections that may be traversed by the road in said county is appended hereto as “Attachment 3,” and a printed copy of the Road Centerline Description Cover Page(s) is appended hereto as “Attachment 4.” The Appendices listed in “Attachment 4” that contain the actual road centerline descriptions are incorporated herein by reference. Affidavits provided by individuals familiar with the road are appended hereto as “Attachment 5.”

A printed copy of this Acknowledgment and Notice of Acknowledgment, together with its Attachments and Appendices, may be viewed and/or obtained at the office of the Utah State Archives.

An electronic copy of this Acknowledgment and Notice of Acknowledgment, together with its Attachments and Appendices, may be viewed and/or downloaded as read-only PDF (Portable Document Format) files via the

Internet at <http://recorded2477roads.utah.gov>.

The owner of the servient estate in the land underlying the road-segments subject to this Acknowledgment and Notice is believed to be the United States of America through one or more of its agencies. Any of such agencies or any other person with a servient ownership claim or a competing dominant estate right-of-way ownership claim, may file a petition in the State District Court for Salt Lake County for a decision regarding the correctness of this Acknowledgment. A claimant shall file a petition within sixty (60) days after receipt of this Notice.

**In Witness Whereof**, I, John Harja, the official designee of the Governor of the State of Utah, in conformity to the laws of the State (Utah Code Sections 72-5-308 through 310 inclusive), have caused this Acknowledgment and Notice of Acknowledgment to be made.

Signed by my hand in Salt Lake City, Utah, the 10<sup>th</sup> day of JUNE, 2009.

By the Governor's Designee

  
\_\_\_\_\_  
John Harja

**CERTIFICATION**

State of Utah                    )  
  : ss  
County of Salt Lake         )

I hereby certify that the signer of the foregoing document, John Harja, is personally known by me, has made a voluntary signature and taken an oath stating that he is the official designee of the Governor of the State of Utah and is authorized to sign this document on the Governor's behalf pursuant to Utah Code Section 72-5-309. He further vouched that, based upon information and belief, the facts alleged therein are true.

Dated this 10<sup>th</sup> day of JUNE, 2009.

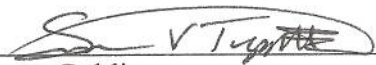
  
\_\_\_\_\_  
Notary Public

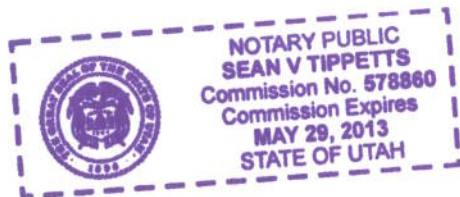

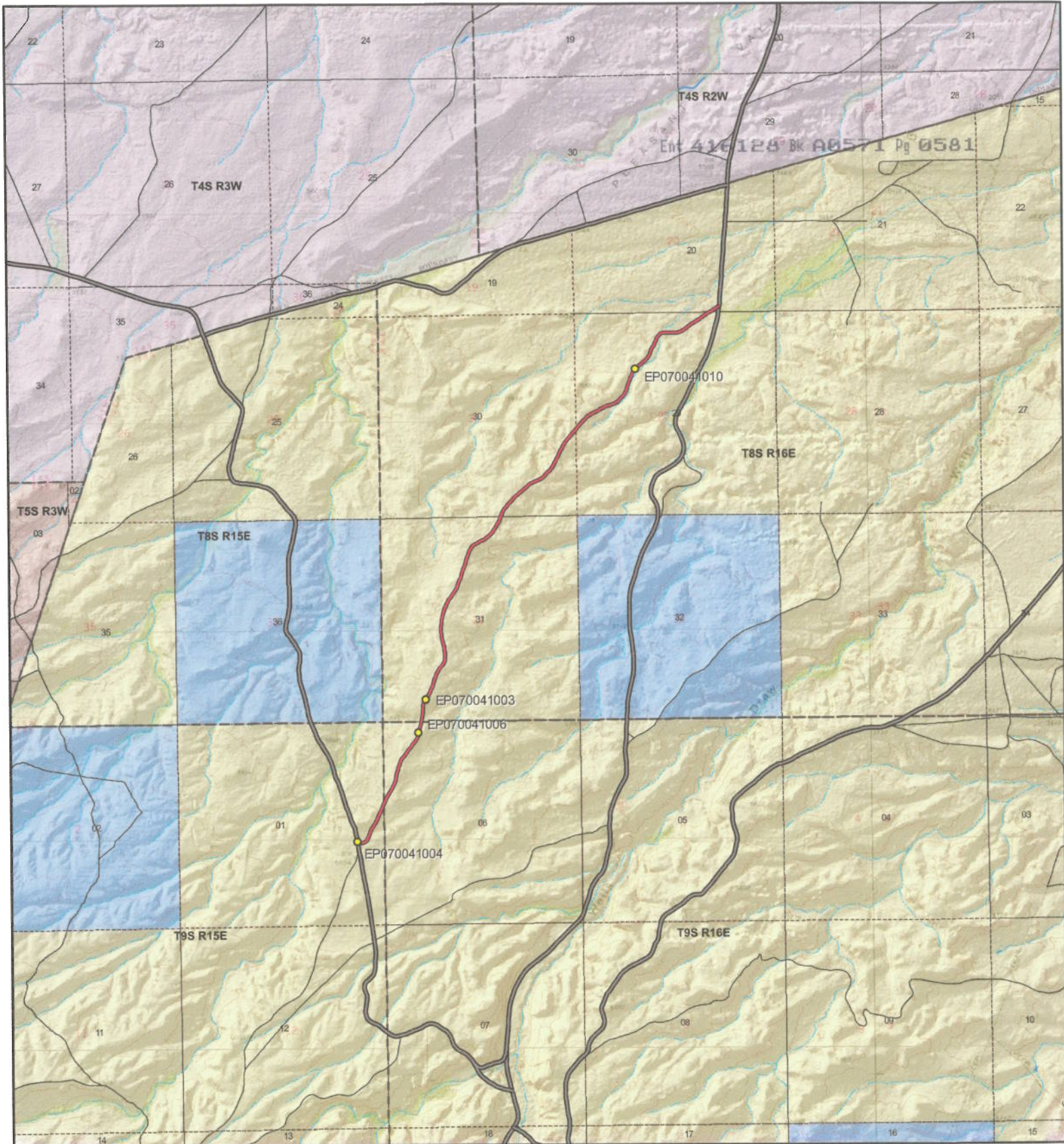

**Buried Line Road - Duchesne County**  
**SGID RD\_ID RD070041 CO\_UNIQUE 527**

**Land Ownership Categories**

- BLM
- Private
- SITLA, State Trust Land
- USFS, National Forest
- State Parks and Recreation
- UDWR Wildlife Reserve
- Tribal
- Wilderness

**Misc**

- Photo Event Point
- Section = 1 Mile

**Transportation Network**

- Buried Line Road
- Title V: Issued Or Under Consideration By BLM Or County
- County B Road
- State / U.S. Highway
- Other Roads



Scale  
1:40,470  
1 inch = 0.64 miles

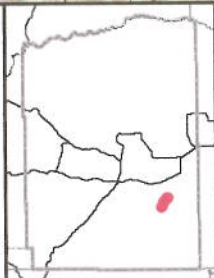

Map prepared by the State of Utah  
Automated Geographic Reference Center  
Room 5130 State Office Building  
Salt Lake City, Utah 84114  
Dec 04, 2008





EP070041003



EP070041004



EP070041006



EP070041010

EP000000000

EP000000000

**Buried Line Road - Duchesne County**  
**SGID RD\_ID RD070041**

Map prepared by the State of Utah  
Automated Geographic Reference Center  
Room 5130 State Office Building  
Salt Lake City, Utah 84114  
January 28, 2009



**Beginning & Ending Points and Township, Range, and Section References For:**

**Popular Name: Buried Line Road**

**County: Duchesne**

**County Road Number: 527**

**State Geographic Information Database (SGID) Road Identification Number: RD070041.**

**Total Road Length: 3.41 miles more or less.**

**Beginning at a point** on the road centerline located at 40 degrees 03 minutes 31.12 seconds North Latitude and -110 degrees 10 minutes 24.96 seconds West Longitude, which can be converted to mapping accuracy State Plane Utah Central Zone NAD 83 feet coordinates of X = 2,011,658.3 feet and Y = 7,192,837.4 feet based on the US Survey Foot conversion.

**Ending at a point** on the road centerline located at 40 degrees 05 minutes 47.74 seconds North Latitude and -110 degrees 08 minutes 20.79 seconds West Longitude, which can be converted to mapping accuracy State Plane Utah Central Zone NAD 83 feet coordinates of X = 2,021,101.1 feet and Y = 7,206,805.1 feet based on the US Survey Foot conversion.

This road may traverse:

Township 8 South Range 16 East, Section(s) 20,29,30,31, Salt Lake Base & Meridian

Township 9 South Range 15 East, Section(s) 1, Salt Lake Base & Meridian

Township 9 South Range 16 East, Section(s) 6, Salt Lake Base & Meridian

See Attachment 1 above for a cartographic depiction of the course of this road.

Attachment 4 Ent: 416128 Bk A0571 Pg 0584

## Road Centerline Description Cover Page(s)

**Popular Name: Buried Line Road**

**County: Duchesne**

**County Road Number: 527**

**State Geographic Information Database (SGID) Road Identification Number: RD070041.**

**Total Road Length: 3.41 miles more or less.**

**Centerline Descriptions Of Road-Segments That Cross Over Federally Owned Land, Derived From Global Positioning System Data And Cross-checked against USGS Digital Orthophoto Quadrangles Compiled By The Utah Automated Geographic Reference Center And Entered Into The State Geographic Information Database (SGID).**

<b>Road-Segments Listed by SGID Road Identification Number (RD ID)</b>	<b>Road-Segment Numbers</b>	<b>Believed Ownership Of Servient Estate</b>	<b>Approximate Segment Length</b>	<b>See Attached Appendix</b>
<b>RD070041</b>	<b>001</b>	<b>BLM</b>	<b>3.41 Miles</b>	<b>A</b>
		<b>Total Road Length</b>	<b>3.41</b>	<b>_____</b>

\* Indicates that a Title V permit will be requested, is in process, or has been issued.

† Indicates that road-segments crossing Forest Service land are under consideration by the state and county as of the date of this Acknowledgment and Notice of Acknowledgment.

## Attachment 5

Ent: 416128 Bk: A0571 Pg: 0585

**AFFIDAVIT OF LEON FILLINGIM**

**BURIED LINE ROAD** Ent 416128 Bk A0571 Pg 0586

**DUCHESNE COUNTY, UTAH**

**DUCHESNE COUNTY D ROAD 527**

State of Utah            )  
                                  : ss.  
County of Duchesne    )

I, LEON FILLINGIM, testify and declare under oath as follows:

1. I am an adult competent to testify about the matters set forth in this affidavit. My testimony is based upon my personal knowledge and experience. I was born on May 21, 1938, in Vernal, Uintah County, Utah. I have lived in Duchesne County all of my life. I supervised the maintenance of Roads in Duchesne county as Superintendent of the County Road Department from 1988 to 1996. I was also a road grader operator from 1964 to 1988. During the time of my employment with Duchesne county I used heavy machinery to construct and grade roads in the summer and to open snowbound roads in the winter.

2. I have traveled and am familiar with Buried Line Road, Duchesne County Road 527 and the land it traverses.

3. I took the following steps to verify that the road I refer to in this affidavit as Buried Line Road and Duchesne County Road 527 (the " Road") are the same road:

a. I examined a large Duchesne County map depicting the Road in relation to other roads, intersections and landmarks. I observed the Road on the large map verifying that it is accurately depicted on the map and it is the road I refer to herein.

b. I examined the map attached to this affidavit depicting the Road and surrounding area and verified that the Road is accurately depicted on the map and is the road I refer to herein.

c. I viewed ground photography and verified that it accurately depicts the Road I refer to in this affidavit.



4. I personally traveled the Road from the early 1940s and continuing until 2006, (“the Time Period of My Experience”). It is the reputation in the community that the Road was traveled as early as the early 1900s, prior to my earliest recollection.

5. When I last traveled and observed the Road in 2006, it followed the same route as in the early 1940s when I first traveled and observed it.

6. During the Time Period of My Experience the Road has been traveled weekly, weather permitting. Based upon my observation during the Time Period of My Experience, the road was continuously used as a public thoroughfare by members of the public for public purposes whenever it was necessary and convenient for them to do so and I have never known the use of the Road to have been interrupted by any means.

7. During the Time Period of My Experience I have personally traveled the Road by various means, including pickup truck and I have observed others from the general public travel the road by the same means plus ATVs, livestock vehicles and stock watering trucks.

8. During the Time Period of My Experience I have personally used the Road for hunting and I have observed others from the general public using the Road for the same purposes, plus livestock operations.

DATED this 19 day of December, 2008.

Leon Fillingim  
LEON FILLINGIM

SUBSCRIBED AND SWORN to before me this 19<sup>th</sup> day of December, 2008.

Gloria Gardner  
NOTARY PUBLIC



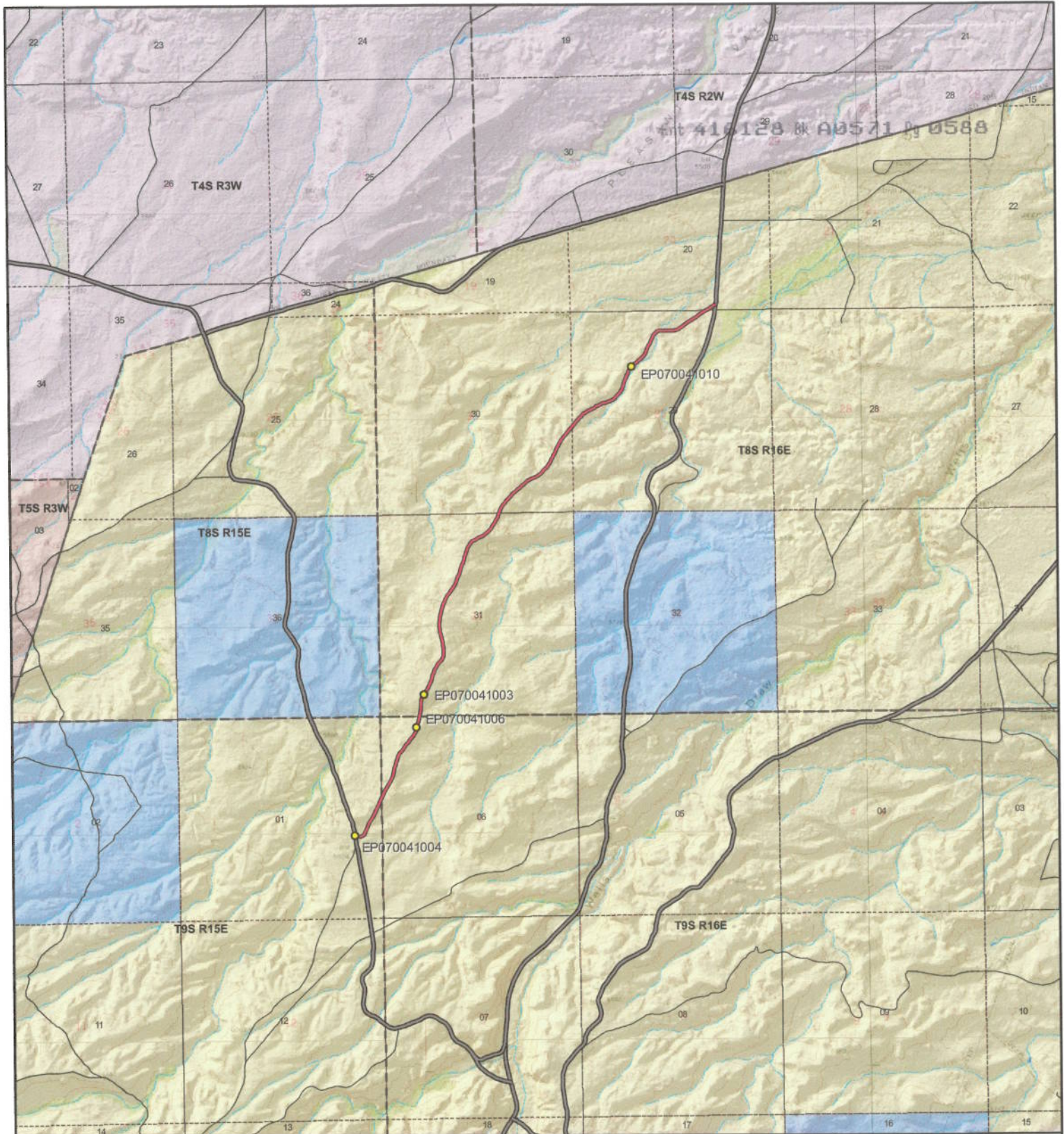

**Buried Line Road - Duchesne County**  
**SGID RD\_ID RD070041 CO\_UNIQUE 527**

**Land Ownership Categories**

- BLM
- Private
- SITLA, State Trust Land
- USFS, National Forest
- State Parks and Recreation
- UDWR Wildlife Reserve
- Tribal
- Wilderness

**Misc**

- Photo Event Point
- Section = 1 Mile

**Transportation Network**

- Buried Line Road
- Title V, Issued Or Under Consideration By BLM Or County
- County B Road
- State / U.S. Highway
- Other Roads

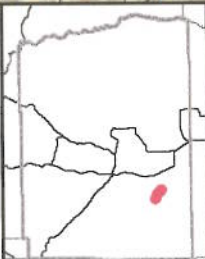

Scale  
1:40,470  
1 inch = 0.64 miles

Map prepared by the State of Utah  
Automated Geographic Reference Center  
Room 5130 State Office Building  
Salt Lake City, Utah 84114  
Dec 04, 2008



**AFFIDAVIT OF JAMES L. BROWN**

Ent 416128 Bk A0571 Pg 0589

**BURIED LINE ROAD**

**DUCHESNE COUNTY, UTAH**

**DUCHESNE COUNTY ROAD 527**

State of Utah            )  
                                  : ss.  
County of Duchesne    )

I, JAMES L. BROWN, testify and declare under oath as follows:

1. I am an adult competent to testify about the matters set forth in this affidavit. My testimony is based upon my personal knowledge and experience. I was born on May 10, 1942, in Evanston, Wyoming. I have lived in Duchesne County since 1970. I did seasonal work for the BLM and Forest Service in Duchesne County from 1965 to 1970.

2. I have traveled and am familiar with Buried Line Road, Duchesne County Road 527, and the land it traverses.

3. I took the following steps to verify that the Road I refer to in this affidavit and Buried Line Road (the "Road") are the same road:

a. I examined a large Duchesne County map depicting the Road in relation to other roads, intersections and landmarks. I observed the Road on the large map verifying that it is accurately depicted on the map and it is the road I refer to herein.

b. I examined the map attached to this affidavit depicting the Road and surrounding area and verified that the Road is accurately depicted on the map and is the road I refer to herein.

c. I examined ground photos depicting the road and surrounding area and verified that the Road is accurately depicted in the photos and is the Road I refer to herein.

4. I have personally traveled the Road from 1965 through 1976 and continuing until 2004, ("the Time Period of My Experience"). It is the reputation in the community that the Road has been traveled as early as the late 1800s and early 1900s by livestock men.

5. When I last traveled and observed the Road in 2004, it followed the same route as in 1965, when I first traveled and observed it. Portions of the road have been improved by oil companies including minor deviations from the original route.

6. During the Time Period of My Experience the Road has been traveled daily on the parts that are well maintained and seasonally on other portions, weather permitting. Based upon my observation during the Time Period of My Experience, the Road was continuously used as a public thoroughfare by members of the public for public purposes whenever it was necessary and convenient for them to do so and I have never known the use of the road to have been interrupted by any means.

7. During the Time Period of My Experience I have personally traveled the Road by horseback, pick up truck and have observed others traveling the road in pick up trucks, ATVs, and oil and gas vehicles.

8. During the Time Period of My Experience I have personally used the Road for livestock operations, work with the NRCS (Natural Resource Conservation Service) and BLM, hunting and have observed others use the Road for the same purposes, plus and oil and gas service and recreation.

9. Prior to 1976, I observed evidence of road maintenance and improvements on portions of the road.

DATED this 19<sup>th</sup> day of December, 2008.

James L. Brown  
JAMES L. BROWN

SUBSCRIBED AND SWORN to before me this 19<sup>th</sup> day of December, 2008.

Gloria Gardner  
NOTARY PUBLIC

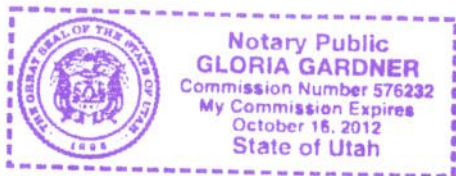

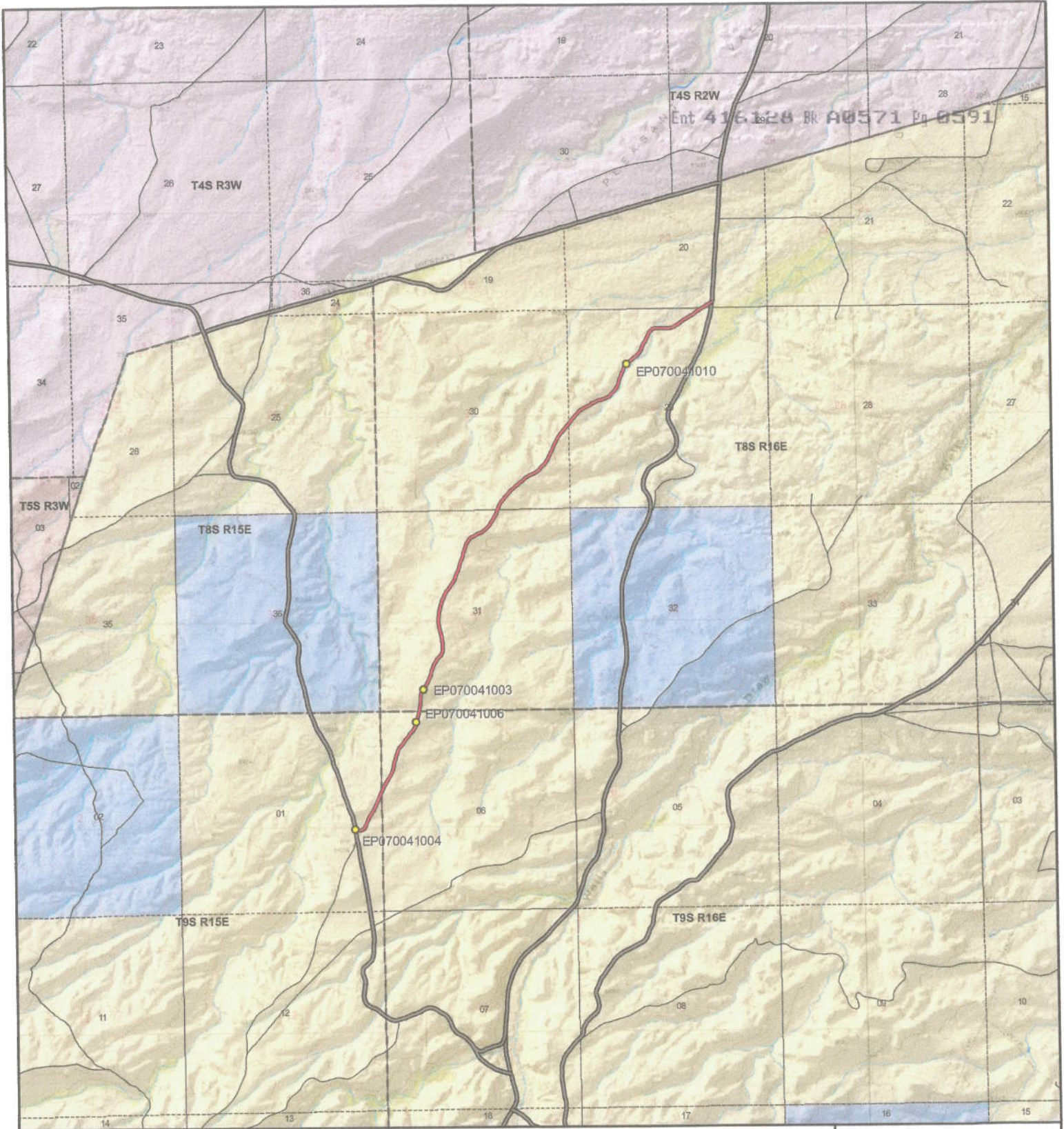

**Buried Line Road - Duchesne County**  
**SGID RD\_ID RD070041 CO\_UNIQUE 527**

**Land Ownership Categories**

- BLM
- Private
- SITLA, State Trust Land
- USFS, National Forest
- State Parks and Recreation
- UDWR Wildlife Reserve
- Tribal
- Wilderness

**Misc**

- Photo Event Point
- Section = 1 Mile

**Transportation Network**

- Buried Line Road
- Title V: Issued Or Under Consideration By BLM Or County
- County B Road
- State / U.S. Highway
- Other Roads

**Scale**  
1:40,470  
1 inch = 0.64 miles

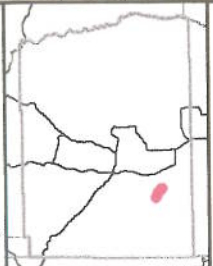

Map prepared by the State of Utah  
 Automated Geographic Reference Center  
 Room 5130 State Office Building  
 Salt Lake City, Utah 84114  
 Dec 04, 2008



## Appendix A to Attachment 4

**Popular Name: Buried Line Road**

**County: Duchesne**

**County Road Number: 527**

**State Geographic Information Database (SGID) Road Identification Number: RD070041.**

**Road-Segment Number: 001**

**Road-Segment Length: 3.41 miles more or less.**

**Believed owner of the land underlying this road-segment is: Bureau of Land Management.**

*The following description is based upon the geographic coordinate system using the NAD83 Datum. The source is GPS mapping grade data as indicated in the metadata and/or the transportation data model of the State of Utah Geographic Information Database (SGID).*

The road-segment itself is the monument that is identified by its physical presence on the land. The location of said physical presence is closely approximated by mapping grade Global Positioning System (GPS) data. Said data are checked against the corresponding gray-scale 1-meter Digital Orthophoto Quadrangles published by the United States Geological Survey (USGS) to verify a reasonable degree of accuracy. In circumstances where accurate satellite signal acquisition is not possible, such as deep, narrow canyons or under a canopy of dense foliage, or where very sharp curves in the road make accuracy questionable, such portions of the road were digitized from the corresponding gray-scale 1-meter Digital Orthophoto Quadrangles published by the United States Geological Survey (USGS).

This road-segment may traverse:

Township 8 South Range 16 East, Section(s) 20,29,30,31, Salt Lake Base & Meridian

Township 9 South Range 15 East, Section(s) 1, Salt Lake Base & Meridian

Township 9 South Range 16 East, Section(s) 6, Salt Lake Base & Meridian

The following description closely approximates the location of the centerline of the physical monument (Buried Line Road)-- Segment 001 based on mapping grade Global Positioning System (GPS) data as defined above:

**Beginning at a point** on the road center line located at 40 degrees 03 minutes 31.12 seconds North Latitude and -110 degrees 10 minutes 24.96 seconds West Longitude, which can be converted to mapping accuracy State Plane Utah Central Zone NAD 83 feet coordinates of X = 2,011,658.3 feet and Y = 7,192,837.4 feet; thence the following courses along the said road center line:

thence South 85 Degrees 25 Minutes 07 Seconds East	10.4 feet
thence South 84 Degrees 06 Minutes 51 Seconds East	19.7 feet
thence South 82 Degrees 46 Minutes 22 Seconds East	5 feet
thence South 81 Degrees 54 Minutes 13 Seconds East	15.9 feet
thence South 81 Degrees 08 Minutes 29 Seconds East	34.6 feet
thence North 89 Degrees 42 Minutes 56 Seconds East	56.2 feet
thence North 79 Degrees 46 Minutes 55 Seconds East	56.5 feet
thence North 50 Degrees 21 Minutes 07 Seconds East	55.2 feet
thence North 21 Degrees 49 Minutes 40 Seconds East	65.9 feet
thence North 20 Degrees 38 Minutes 13 Seconds East	75.1 feet

thence North 22 Degrees 09 Minutes 50 Seconds East 75.4 feet  
 thence North 23 Degrees 16 Minutes 32 Seconds East 68.8 feet  
 thence North 26 Degrees 24 Minutes 42 Seconds East 66.4 feet  
 thence North 30 Degrees 09 Minutes 07 Seconds East 87.5 feet  
 thence North 30 Degrees 41 Minutes 33 Seconds East 96.8 feet  
 thence North 28 Degrees 19 Minutes 18 Seconds East 103.4 feet  
 thence North 26 Degrees 02 Minutes 39 Seconds East 103.6 feet  
 thence North 22 Degrees 01 Minutes 34 Seconds East 101.7 feet  
 thence North 21 Degrees 13 Minutes 31 Seconds East 98.8 feet  
 thence North 22 Degrees 50 Minutes 33 Seconds East 96.9 feet  
 thence North 25 Degrees 34 Minutes 15 Seconds East 43.5 feet  
 thence North 25 Degrees 33 Minutes 36 Seconds East 53.8 feet  
 thence North 27 Degrees 48 Minutes 40 Seconds East 97.9 feet  
 thence North 28 Degrees 11 Minutes 44 Seconds East 98.9 feet  
 thence North 31 Degrees 01 Minutes 30 Seconds East 98.7 feet  
 thence North 31 Degrees 24 Minutes 06 Seconds East 103.2 feet  
 thence North 24 Degrees 22 Minutes 47 Seconds East 100 feet  
 thence North 19 Degrees 07 Minutes 51 Seconds East 96.2 feet  
 thence North 14 Degrees 29 Minutes 24 Seconds East 95.1 feet  
 thence North 13 Degrees 22 Minutes 50 Seconds East 93.1 feet  
 thence North 13 Degrees 00 Minutes 07 Seconds East 92.3 feet  
 thence North 14 Degrees 51 Minutes 08 Seconds East 91.3 feet  
 thence North 17 Degrees 34 Minutes 01 Seconds East 83.2 feet  
 thence North 19 Degrees 44 Minutes 16 Seconds East 75.2 feet  
 thence North 29 Degrees 04 Minutes 27 Seconds East 78 feet  
 thence North 41 Degrees 41 Minutes 32 Seconds East 85.9 feet  
 thence North 38 Degrees 58 Minutes 07 Seconds East 90 feet  
 thence North 34 Degrees 52 Minutes 53 Seconds East 93 feet  
 thence North 34 Degrees 21 Minutes 18 Seconds East 95.5 feet  
 thence North 35 Degrees 36 Minutes 14 Seconds East 95.6 feet  
 thence North 39 Degrees 07 Minutes 16 Seconds East 94.6 feet  
 thence North 38 Degrees 04 Minutes 49 Seconds East 96.5 feet  
 thence North 27 Degrees 14 Minutes 17 Seconds East 93.4 feet  
 thence North 15 Degrees 03 Minutes 25 Seconds East 96.4 feet  
 thence North 10 Degrees 14 Minutes 31 Seconds East 106.2 feet  
 thence North 10 Degrees 41 Minutes 15 Seconds East 109 feet  
 thence North 10 Degrees 42 Minutes 58 Seconds East 65.5 feet  
 thence North 10 Degrees 41 Minutes 32 Seconds East 39.3 feet  
 thence North 10 Degrees 30 Minutes 08 Seconds East 98.6 feet  
 thence North 07 Degrees 02 Minutes 42 Seconds East 93.2 feet  
 thence North 05 Degrees 21 Minutes 22 Seconds East 86.6 feet  
 thence North 03 Degrees 35 Minutes 52 Seconds East 81.2 feet  
 thence North 09 Degrees 05 Minutes 49 Seconds East 71.4 feet  
 thence North 23 Degrees 41 Minutes 22 Seconds East 59.8 feet  
 thence North 32 Degrees 45 Minutes 19 Seconds East 46.5 feet  
 thence North 37 Degrees 11 Minutes 11 Seconds East 8.9 feet  
 thence North 40 Degrees 01 Minutes 00 Seconds East 21.4 feet  
 thence North 38 Degrees 23 Minutes 42 Seconds East 38.8 feet  
 thence North 31 Degrees 25 Minutes 10 Seconds East 58 feet

thence North 28 Degrees 19 Minutes 57 Seconds East 71.4 feet  
 thence North 26 Degrees 02 Minutes 54 Seconds East 76.1 feet  
 thence North 21 Degrees 39 Minutes 44 Seconds East 78.2 feet  
 thence North 18 Degrees 23 Minutes 10 Seconds East 77.4 feet  
 thence North 17 Degrees 37 Minutes 12 Seconds East 75.3 feet  
 thence North 15 Degrees 26 Minutes 57 Seconds East 73.8 feet  
 thence North 17 Degrees 00 Minutes 20 Seconds East 73.3 feet  
 thence North 23 Degrees 23 Minutes 06 Seconds East 70.5 feet  
 thence North 27 Degrees 46 Minutes 15 Seconds East 69 feet  
 thence North 31 Degrees 40 Minutes 33 Seconds East 67.3 feet  
 thence North 34 Degrees 05 Minutes 15 Seconds East 65.6 feet  
 thence North 36 Degrees 15 Minutes 11 Seconds East 62.8 feet  
 thence North 36 Degrees 43 Minutes 40 Seconds East 57.8 feet  
 thence North 30 Degrees 01 Minutes 49 Seconds East 59.2 feet  
 thence North 17 Degrees 30 Minutes 47 Seconds East 64 feet  
 thence North 02 Degrees 39 Minutes 41 Seconds East 67.6 feet  
 thence North 01 Degrees 36 Minutes 33 Seconds West 69.9 feet  
 thence North 04 Degrees 21 Minutes 42 Seconds West 71.2 feet  
 thence North 04 Degrees 39 Minutes 01 Seconds West 67.8 feet  
 thence North 08 Degrees 54 Minutes 42 Seconds West 63 feet  
 thence North 10 Degrees 58 Minutes 46 Seconds West 62.6 feet  
 thence North 10 Degrees 58 Minutes 39 Seconds West 68.7 feet  
 thence North 13 Degrees 34 Minutes 12 Seconds West 72.1 feet  
 thence North 13 Degrees 26 Minutes 50 Seconds West 70.9 feet  
 thence North 08 Degrees 52 Minutes 36 Seconds West 68.8 feet  
 thence North 05 Degrees 11 Minutes 27 Seconds West 68.4 feet  
 thence North 00 Degrees 23 Minutes 58 Seconds West 68.7 feet  
 thence North 00 Degrees 49 Minutes 57 Seconds East 67 feet  
 thence North 02 Degrees 09 Minutes 03 Seconds East 66.3 feet  
 thence North 05 Degrees 41 Minutes 59 Seconds East 69.5 feet  
 thence North 08 Degrees 21 Minutes 56 Seconds East 75 feet  
 thence North 10 Degrees 36 Minutes 07 Seconds East 74.7 feet  
 thence North 14 Degrees 08 Minutes 32 Seconds East 68.9 feet  
 thence North 17 Degrees 44 Minutes 47 Seconds East 62.5 feet  
 thence North 22 Degrees 13 Minutes 26 Seconds East 62.7 feet  
 thence North 22 Degrees 23 Minutes 23 Seconds East 62.8 feet  
 thence North 23 Degrees 42 Minutes 47 Seconds East 61.4 feet  
 thence North 26 Degrees 31 Minutes 27 Seconds East 60.8 feet  
 thence North 30 Degrees 49 Minutes 31 Seconds East 59.4 feet  
 thence North 34 Degrees 51 Minutes 36 Seconds East 61.3 feet  
 thence North 35 Degrees 48 Minutes 29 Seconds East 64.7 feet  
 thence North 34 Degrees 50 Minutes 20 Seconds East 63.7 feet  
 thence North 34 Degrees 32 Minutes 40 Seconds East 60.5 feet  
 thence North 31 Degrees 40 Minutes 51 Seconds East 58.9 feet  
 thence North 28 Degrees 24 Minutes 26 Seconds East 57.6 feet  
 thence North 25 Degrees 32 Minutes 55 Seconds East 55.4 feet  
 thence North 22 Degrees 48 Minutes 57 Seconds East 53.2 feet  
 thence North 20 Degrees 34 Minutes 42 Seconds East 52.4 feet  
 thence North 20 Degrees 53 Minutes 46 Seconds East 52.9 feet



thence North 20 Degrees 43 Minutes 11 Seconds East 59 feet  
 thence North 19 Degrees 06 Minutes 34 Seconds East 64.1 feet  
 thence North 16 Degrees 55 Minutes 26 Seconds East 65.8 feet  
 thence North 15 Degrees 41 Minutes 59 Seconds East 64.5 feet  
 thence North 17 Degrees 48 Minutes 06 Seconds East 62.2 feet  
 thence North 20 Degrees 41 Minutes 27 Seconds East 60.8 feet  
 thence North 21 Degrees 54 Minutes 30 Seconds East 55.1 feet  
 thence North 13 Degrees 14 Minutes 52 Seconds East 49.4 feet  
 thence North 09 Degrees 39 Minutes 01 Seconds East 48.9 feet  
 thence North 12 Degrees 09 Minutes 05 Seconds East 47.7 feet  
 thence North 18 Degrees 04 Minutes 42 Seconds East 45.9 feet  
 thence North 22 Degrees 39 Minutes 45 Seconds East 48.6 feet  
 thence North 23 Degrees 52 Minutes 05 Seconds East 53 feet  
 thence North 24 Degrees 36 Minutes 23 Seconds East 50.2 feet  
 thence North 24 Degrees 38 Minutes 24 Seconds East 46 feet  
 thence North 25 Degrees 42 Minutes 21 Seconds East 26.4 feet  
 thence North 32 Degrees 17 Minutes 06 Seconds East 127.1 feet  
 thence North 57 Degrees 12 Minutes 51 Seconds East 45.7 feet  
 thence North 59 Degrees 46 Minutes 43 Seconds East 42.6 feet  
 thence North 59 Degrees 59 Minutes 02 Seconds East 50.2 feet  
 thence North 61 Degrees 01 Minutes 17 Seconds East 59.4 feet  
 thence North 62 Degrees 10 Minutes 03 Seconds East 61.1 feet  
 thence North 63 Degrees 00 Minutes 18 Seconds East 59.9 feet  
 thence North 58 Degrees 46 Minutes 30 Seconds East 57.2 feet  
 thence North 53 Degrees 34 Minutes 19 Seconds East 55 feet  
 thence North 50 Degrees 23 Minutes 03 Seconds East 61.2 feet  
 thence North 44 Degrees 15 Minutes 59 Seconds East 67.1 feet  
 thence North 40 Degrees 24 Minutes 34 Seconds East 72.9 feet  
 thence North 35 Degrees 00 Minutes 47 Seconds East 78.2 feet  
 thence North 33 Degrees 26 Minutes 51 Seconds East 76.3 feet  
 thence North 31 Degrees 58 Minutes 53 Seconds East 71.2 feet  
 thence North 27 Degrees 55 Minutes 07 Seconds East 73 feet  
 thence North 24 Degrees 05 Minutes 19 Seconds East 74.4 feet  
 thence North 20 Degrees 37 Minutes 12 Seconds East 70.3 feet  
 thence North 21 Degrees 34 Minutes 14 Seconds East 12.1 feet  
 thence North 21 Degrees 39 Minutes 08 Seconds East 53.9 feet  
 thence North 24 Degrees 15 Minutes 56 Seconds East 63.7 feet  
 thence North 25 Degrees 56 Minutes 35 Seconds East 66.3 feet  
 thence North 30 Degrees 12 Minutes 57 Seconds East 66 feet  
 thence North 38 Degrees 15 Minutes 08 Seconds East 65.3 feet  
 thence North 41 Degrees 18 Minutes 49 Seconds East 65.9 feet  
 thence North 44 Degrees 06 Minutes 16 Seconds East 71.3 feet  
 thence North 41 Degrees 54 Minutes 03 Seconds East 73.2 feet  
 thence North 43 Degrees 55 Minutes 31 Seconds East 72 feet  
 thence North 44 Degrees 53 Minutes 12 Seconds East 71.6 feet  
 thence North 47 Degrees 31 Minutes 17 Seconds East 70.7 feet  
 thence North 48 Degrees 00 Minutes 51 Seconds East 67.5 feet  
 thence North 47 Degrees 29 Minutes 23 Seconds East 57.8 feet  
 thence North 48 Degrees 39 Minutes 36 Seconds East 46.5 feet

thence North 49 Degrees 24 Minutes 18 Seconds East 40.3 feet  
 thence North 49 Degrees 44 Minutes 33 Seconds East 46.6 feet  
 thence North 50 Degrees 01 Minutes 12 Seconds East 65.6 feet  
 thence North 51 Degrees 58 Minutes 35 Seconds East 74.2 feet  
 thence North 56 Degrees 40 Minutes 21 Seconds East 73.6 feet  
 thence North 61 Degrees 48 Minutes 34 Seconds East 72.7 feet  
 thence North 65 Degrees 49 Minutes 25 Seconds East 132.4 feet  
 thence North 62 Degrees 22 Minutes 49 Seconds East 60.5 feet  
 thence North 50 Degrees 52 Minutes 06 Seconds East 57.1 feet  
 thence North 42 Degrees 12 Minutes 04 Seconds East 56.3 feet  
 thence North 44 Degrees 03 Minutes 30 Seconds East 59.6 feet  
 thence North 45 Degrees 00 Minutes 21 Seconds East 61.7 feet  
 thence North 43 Degrees 22 Minutes 10 Seconds East 63.8 feet  
 thence North 39 Degrees 54 Minutes 29 Seconds East 61.9 feet  
 thence North 35 Degrees 01 Minutes 53 Seconds East 59.1 feet  
 thence North 30 Degrees 43 Minutes 08 Seconds East 57.6 feet  
 thence North 27 Degrees 16 Minutes 54 Seconds East 57.7 feet  
 thence North 25 Degrees 03 Minutes 11 Seconds East 58.4 feet  
 thence North 25 Degrees 53 Minutes 57 Seconds East 57.9 feet  
 thence North 26 Degrees 24 Minutes 18 Seconds East 53.3 feet  
 thence North 26 Degrees 35 Minutes 52 Seconds East 48 feet  
 thence North 23 Degrees 27 Minutes 48 Seconds East 46.2 feet  
 thence North 24 Degrees 32 Minutes 56 Seconds East 44.6 feet  
 thence North 27 Degrees 28 Minutes 09 Seconds East 43.4 feet  
 thence North 24 Degrees 30 Minutes 51 Seconds East 44.2 feet  
 thence North 24 Degrees 46 Minutes 34 Seconds East 50.3 feet  
 thence North 25 Degrees 05 Minutes 10 Seconds East 51.4 feet  
 thence North 29 Degrees 42 Minutes 29 Seconds East 49.8 feet  
 thence North 33 Degrees 25 Minutes 12 Seconds East 44 feet  
 thence North 36 Degrees 26 Minutes 05 Seconds East 41.6 feet  
 thence North 40 Degrees 31 Minutes 00 Seconds East 43.8 feet  
 thence North 41 Degrees 54 Minutes 27 Seconds East 44.1 feet  
 thence North 38 Degrees 56 Minutes 20 Seconds East 44.3 feet  
 thence North 39 Degrees 32 Minutes 08 Seconds East 45.5 feet  
 thence North 37 Degrees 06 Minutes 08 Seconds East 48.6 feet  
 thence North 35 Degrees 42 Minutes 35 Seconds East 48.2 feet  
 thence North 35 Degrees 55 Minutes 12 Seconds East 50 feet  
 thence North 40 Degrees 40 Minutes 32 Seconds East 50.5 feet  
 thence North 38 Degrees 54 Minutes 21 Seconds East 38 feet  
 thence North 38 Degrees 54 Minutes 59 Seconds East 14.3 feet  
 thence North 39 Degrees 58 Minutes 22 Seconds East 53.1 feet  
 thence North 41 Degrees 28 Minutes 38 Seconds East 55.2 feet  
 thence North 40 Degrees 28 Minutes 38 Seconds East 53.8 feet  
 thence North 40 Degrees 15 Minutes 39 Seconds East 53.6 feet  
 thence North 42 Degrees 54 Minutes 03 Seconds East 56 feet  
 thence North 44 Degrees 08 Minutes 55 Seconds East 57.3 feet  
 thence North 45 Degrees 12 Minutes 34 Seconds East 58 feet  
 thence North 51 Degrees 04 Minutes 58 Seconds East 53.7 feet  
 thence North 54 Degrees 28 Minutes 39 Seconds East 49.9 feet

thence North 58 Degrees 26 Minutes 57 Seconds East 45.4 feet  
 thence North 58 Degrees 23 Minutes 11 Seconds East 40.7 feet  
 thence North 59 Degrees 53 Minutes 28 Seconds East 40.2 feet  
 thence North 63 Degrees 23 Minutes 10 Seconds East 37.6 feet  
 thence North 63 Degrees 30 Minutes 41 Seconds East 40.6 feet  
 thence North 64 Degrees 45 Minutes 16 Seconds East 44.7 feet  
 thence North 59 Degrees 24 Minutes 19 Seconds East 39 feet  
 thence North 59 Degrees 18 Minutes 58 Seconds East 30.8 feet  
 thence North 62 Degrees 42 Minutes 08 Seconds East 24.3 feet  
 thence North 62 Degrees 31 Minutes 11 Seconds East 19.7 feet  
 thence North 59 Degrees 14 Minutes 00 Seconds East 23.2 feet  
 thence North 61 Degrees 26 Minutes 50 Seconds East 27.2 feet  
 thence North 58 Degrees 58 Minutes 40 Seconds East 31.1 feet  
 thence North 56 Degrees 31 Minutes 54 Seconds East 32.9 feet  
 thence North 74 Degrees 02 Minutes 45 Seconds East 38.5 feet  
 thence North 83 Degrees 08 Minutes 41 Seconds East 47.3 feet  
 thence North 75 Degrees 25 Minutes 02 Seconds East 49.8 feet  
 thence North 72 Degrees 47 Minutes 54 Seconds East 48.7 feet  
 thence North 70 Degrees 31 Minutes 50 Seconds East 45.6 feet  
 thence North 66 Degrees 43 Minutes 18 Seconds East 41.6 feet  
 thence North 57 Degrees 40 Minutes 59 Seconds East 33.3 feet  
 thence North 49 Degrees 13 Minutes 43 Seconds East 24.9 feet  
 thence North 48 Degrees 08 Minutes 09 Seconds East 21.6 feet  
 thence North 45 Degrees 20 Minutes 39 Seconds East 20.1 feet  
 thence North 45 Degrees 48 Minutes 50 Seconds East 31.7 feet  
 thence North 44 Degrees 18 Minutes 58 Seconds East 50.8 feet  
 thence North 42 Degrees 01 Minutes 28 Seconds East 57.5 feet  
 thence North 38 Degrees 39 Minutes 01 Seconds East 57.2 feet  
 thence North 32 Degrees 05 Minutes 29 Seconds East 53.3 feet  
 thence North 25 Degrees 54 Minutes 08 Seconds East 53.6 feet  
 thence North 22 Degrees 05 Minutes 20 Seconds East 54.8 feet  
 thence North 19 Degrees 49 Minutes 58 Seconds East 54.8 feet  
 thence North 18 Degrees 45 Minutes 43 Seconds East 58.1 feet  
 thence North 19 Degrees 58 Minutes 52 Seconds East 64.1 feet  
 thence North 19 Degrees 56 Minutes 51 Seconds East 67.3 feet  
 thence North 19 Degrees 59 Minutes 13 Seconds East 66.5 feet  
 thence North 21 Degrees 30 Minutes 52 Seconds East 68.8 feet  
 thence North 24 Degrees 13 Minutes 13 Seconds East 69.7 feet  
 thence North 30 Degrees 57 Minutes 21 Seconds East 65.6 feet  
 thence North 37 Degrees 20 Minutes 18 Seconds East 63.2 feet  
 thence North 41 Degrees 53 Minutes 34 Seconds East 63.9 feet  
 thence North 48 Degrees 14 Minutes 32 Seconds East 64.7 feet  
 thence North 51 Degrees 08 Minutes 44 Seconds East 67 feet  
 thence North 51 Degrees 30 Minutes 13 Seconds East 67.8 feet  
 thence North 48 Degrees 40 Minutes 01 Seconds East 66.5 feet  
 thence North 44 Degrees 50 Minutes 15 Seconds East 60 feet  
 thence North 40 Degrees 09 Minutes 11 Seconds East 51.4 feet  
 thence North 32 Degrees 53 Minutes 21 Seconds East 45.3 feet  
 thence North 27 Degrees 29 Minutes 37 Seconds East 49.9 feet

thence North 25 Degrees 33 Minutes 10 Seconds East 54.5 feet  
 thence North 22 Degrees 11 Minutes 45 Seconds East 51.5 feet  
 thence North 22 Degrees 36 Minutes 42 Seconds East 45.8 feet  
 thence North 26 Degrees 05 Minutes 07 Seconds East 41.5 feet  
 thence North 26 Degrees 03 Minutes 32 Seconds East 40.1 feet  
 thence North 25 Degrees 19 Minutes 36 Seconds East 42 feet  
 thence North 23 Degrees 39 Minutes 53 Seconds East 48.2 feet  
 thence North 24 Degrees 12 Minutes 08 Seconds East 49.3 feet  
 thence North 22 Degrees 33 Minutes 11 Seconds East 42.1 feet  
 thence North 21 Degrees 19 Minutes 25 Seconds East 23.9 feet  
 thence North 23 Degrees 34 Minutes 09 Seconds East 2.5 feet  
 thence North 26 Degrees 04 Minutes 19 Seconds East 52.6 feet  
 thence North 32 Degrees 02 Minutes 32 Seconds East 51.7 feet  
 thence North 43 Degrees 35 Minutes 55 Seconds East 50.3 feet  
 thence North 60 Degrees 08 Minutes 34 Seconds East 47.8 feet  
 thence North 74 Degrees 30 Minutes 46 Seconds East 48.3 feet  
 thence North 85 Degrees 35 Minutes 23 Seconds East 55.6 feet  
 thence South 89 Degrees 37 Minutes 52 Seconds East 63 feet  
 thence North 89 Degrees 44 Minutes 20 Seconds East 66.7 feet  
 thence South 89 Degrees 15 Minutes 03 Seconds East 65.3 feet  
 thence North 88 Degrees 18 Minutes 30 Seconds East 61.6 feet  
 thence North 85 Degrees 17 Minutes 53 Seconds East 61 feet  
 thence North 77 Degrees 26 Minutes 31 Seconds East 63 feet  
 thence North 69 Degrees 20 Minutes 33 Seconds East 62.1 feet  
 thence North 58 Degrees 07 Minutes 29 Seconds East 59.7 feet  
 thence North 53 Degrees 26 Minutes 58 Seconds East 58.5 feet  
 thence North 50 Degrees 47 Minutes 56 Seconds East 57.7 feet  
 thence North 51 Degrees 15 Minutes 31 Seconds East 52.3 feet  
 thence North 52 Degrees 36 Minutes 47 Seconds East 37.7 feet  
 thence North 57 Degrees 05 Minutes 49 Seconds East 26.4 feet  
 thence North 56 Degrees 31 Minutes 07 Seconds East 24.8 feet  
 thence North 57 Degrees 10 Minutes 45 Seconds East 31.2 feet  
 thence North 60 Degrees 37 Minutes 22 Seconds East 35.4 feet  
 thence North 61 Degrees 59 Minutes 23 Seconds East 32.1 feet  
 thence North 59 Degrees 18 Minutes 12 Seconds East 37.5 feet  
 thence North 56 Degrees 38 Minutes 03 Seconds East 44.7 feet  
 thence North 56 Degrees 05 Minutes 05 Seconds East 45.3 feet  
 thence North 54 Degrees 59 Minutes 36 Seconds East 40.2 feet  
 thence North 51 Degrees 49 Minutes 58 Seconds East 39.5 feet  
 thence North 54 Degrees 13 Minutes 42 Seconds East 36.7 feet  
 thence North 59 Degrees 05 Minutes 47 Seconds East 31.6 feet  
 thence North 60 Degrees 42 Minutes 14 Seconds East 24 feet  
 thence North 53 Degrees 49 Minutes 20 Seconds East 22.4 feet  
 thence North 54 Degrees 48 Minutes 02 Seconds East 21 feet  
 thence North 54 Degrees 44 Minutes 58 Seconds East 23.5 feet  
 thence North 51 Degrees 10 Minutes 39 Seconds East 22.8 feet  
 thence North 65 Degrees 12 Minutes 06 Seconds East 29.5 feet  
 thence North 60 Degrees 59 Minutes 54 Seconds East 32.5 feet  
 thence North 58 Degrees 10 Minutes 31 Seconds East 33.2 feet

thence North 58 Degrees 04 Minutes 30 Seconds East 5 feet  
thence North 59 Degrees 51 Minutes 45 Seconds East 43.4 feet  
thence North 56 Degrees 47 Minutes 53 Seconds East 40.1 feet  
thence North 57 Degrees 04 Minutes 05 Seconds East 41.2 feet  
thence North 58 Degrees 26 Minutes 58 Seconds East 43.1 feet  
thence North 59 Degrees 34 Minutes 18 Seconds East 36.3 feet  
thence North 57 Degrees 39 Minutes 03 Seconds East 15.1 feet  
thence North 55 Degrees 55 Minutes 57 Seconds East 8.7 feet  
thence North 55 Degrees 22 Minutes 38 Seconds East 22.9 feet  
thence North 53 Degrees 26 Minutes 12 Seconds East 25.9 feet  
thence North 54 Degrees 10 Minutes 41 Seconds East 13.2 feet more or less to **the ending**

**point at:** 40 degrees 05 minutes 47.74 seconds North Latitude and -110 degrees 08 minutes 20.79 seconds West Longitude, which can be converted to mapping accuracy State Plane Utah Central Zone NAD 83 feet coordinates of X = 2,021,101.1 feet and Y = 7,206,805.1 feet.