

**Acknowledgment and
Notice of Acknowledgment
of Acceptance of R.S. 2477
Right-of-Way Grant**

THE STATE OF UTAH

TO ALL WHOM THESE PRESENTS SHALL COME, Greeting:

Know ye, This is an Acknowledgment and Notice of Acknowledgment made under Utah Code Sections 72-5-309 through 310 inclusive, that the grant of the United States of America of “the right of way for the construction of highways over public lands, not reserved for public uses” under United States Revised Statutes 2477 (43 U.S.C. Section 932 (repealed October 21, 1976, with proviso recognizing the validity of rights-of-way already established)) was accepted for and on behalf of the State of Utah and its political subdivision Duchesne County as it pertains to the highway located in Duchesne County known as Snyder Reservoir Road; County Road Number: 538; State Geographic Information Database (SGID) Road Identification Number: RD070052. Total road length is 0.42 miles more or less.

The reason for this Acknowledgment and Notice of Acknowledgment includes, but is not limited to, the fact that the road was constructed, mechanically, or by continuous use as a public highway for a period of at least ten years, over public lands not reserved for public uses, prior to the earlier of (a) the October 21, 1976 repeal of R.S. 2477 or (b) the date the servient estate was reserved for public uses.

This Acknowledgment and Notice of Acknowledgment applies only to the segments of the road that traverse land owned by the Bureau of Land Management, United States Department of the Interior, and does not apply to segments of the road that traverse land owned by any other person or entity. The State of Utah and its political subdivisions reserve the right to make further acknowledgments and notices of acknowledgment with regard to road segments that traverse land owned by other entities, including the United States of America, through one or more of its agencies.

A printed copy of a map showing the location of the road in said county is appended hereto as “Attachment 1,” a printed copy of representative photos of the road is appended hereto as “Attachment 2,” a printed copy of a description of the beginning and ending points of the entire road together with a list of Townships, Ranges and Sections that may be traversed by the road in said county is appended hereto as “Attachment 3,” and a printed copy of the Road Centerline Description Cover Page(s) is appended hereto as “Attachment 4.” The Appendices listed in “Attachment 4” that contain the actual road centerline descriptions are incorporated herein by reference. Affidavits provided by individuals familiar with the road are appended hereto as “Attachment 5.”

A printed copy of this Acknowledgment and Notice of Acknowledgment, together with its Attachments and Appendices, may be viewed and/or obtained at the office of the Utah State Archives.

An electronic copy of this Acknowledgment and Notice of Acknowledgment, together with its Attachments and Appendices, may be viewed and/or downloaded as read-only PDF (Portable Document Format) files via the

Internet at <http://recorded2477roads.utah.gov>.

The owner of the servient estate in the land underlying the road-segments subject to this Acknowledgment and Notice is believed to be the United States of America through one or more of its agencies. Any of such agencies or any other person with a servient ownership claim or a competing dominant estate right-of-way ownership claim, may file a petition in the State District Court for Salt Lake County for a decision regarding the correctness of this Acknowledgment. A claimant shall file a petition within sixty (60) days after receipt of this Notice.

In Witness Whereof, I, John Harja, the official designee of the Governor of the State of Utah, in conformity to the laws of the State (Utah Code Sections 72-5-308 through 310 inclusive), have caused this Acknowledgment and Notice of Acknowledgment to be made.

Signed by my hand in Salt Lake City, Utah, the 10th day of June, 2009.

By the Governor's Designee



John Harja

CERTIFICATION

State of Utah)
 : ss
County of Salt Lake)

I hereby certify that the signer of the foregoing document, John Harja, is personally known by me, has made a voluntary signature and taken an oath stating that he is the official designee of the Governor of the State of Utah and is authorized to sign this document on the Governor's behalf pursuant to Utah Code Section 72-5-309. He further vouched that, based upon information and belief, the facts alleged therein are true.

Dated this 10th day of June, 2009.

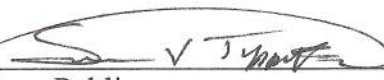

Notary Public



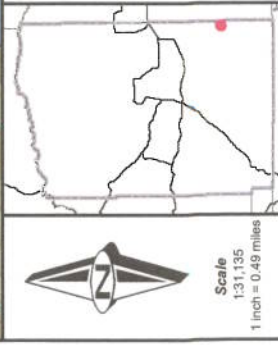
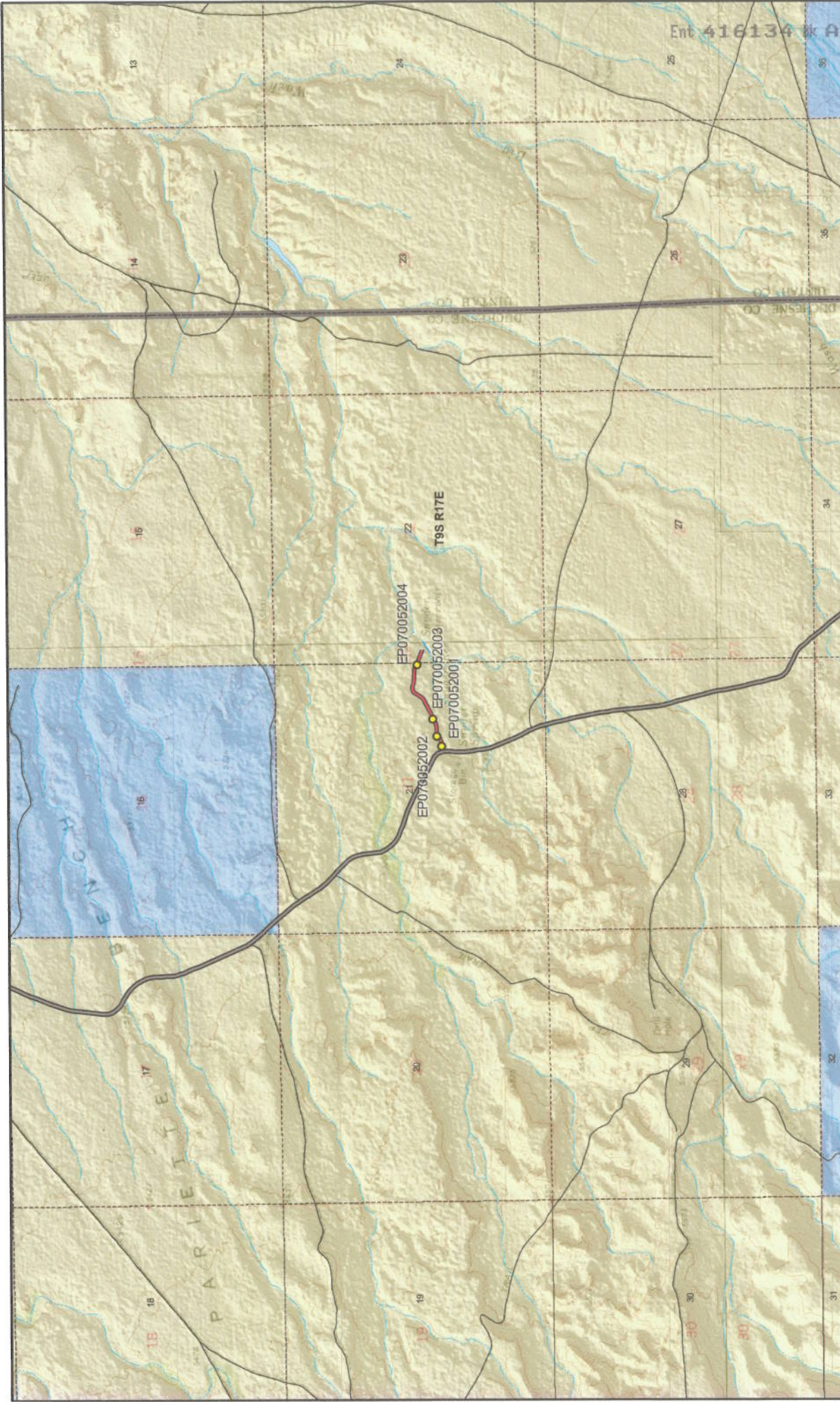

Scale
1:31,135
1 inch = 0.49 miles

- Snyder Reservoir Road - Duchesne County**
SGID RD_ID RD070052 CO_UNIQUE 538
- | | |
|----------------------------------|-------------------|
| Land Ownership Categories | Misc |
| BLM | Photo Event Point |
| Private | Section = 1 Mile |
| SITLA, State Trust Land | |
| USFS, National Forest | |
| State Parks and Recreation | |
| UDWR Wildlife Reserve | |
| Tribal | |
| Wilderness | |
-
- | |
|---|
| Transportation Network |
| Snyder Reservoir Road |
| Title V: Issued Or Under Consideration By BLM Or County |
| County B Road |
| State / U.S. Highway |
| Other Roads |



EP070052001



EP070052002



EP070052003



EP070052004

EP000000000

EP000000000

**Snyder Reservoir Road - Duchesne County
SGID RD_ID RD070052**

Map prepared by the State of Utah
Automated Geographic Reference Center
Room 5130 State Office Building
Salt Lake City, Utah 84114
January 28, 2009



Attachment 3

Beginning & Ending Points and Township, Range, and Section References For:

Popular Name: Snyder Reservoir Road

County: Duchesne

County Road Number: 538

State Geographic Information Database (SGID) Road Identification Number: RD070052.

Total Road Length: 0.42 miles more or less.

Beginning at a point on the road centerline located at 40 degrees 00 minutes 53 seconds North Latitude and -110 degrees 00 minutes 29.83 seconds West Longitude, which can be converted to mapping accuracy State Plane Utah Central Zone NAD 83 feet coordinates of X = 2,058,190.0 feet and Y = 7,177,570.2 feet based on the US Survey Foot conversion.

Ending at a point on the road centerline located at 40 degrees 00 minutes 56.75 seconds North Latitude and -110 degrees 00 minutes 04.26 seconds West Longitude, which can be converted to mapping accuracy State Plane Utah Central Zone NAD 83 feet coordinates of X = 2,060,172.9 feet and Y = 7,177,983.0 feet based on the US Survey Foot conversion.

This road may traverse:

Township 9 South Range 17 East, Section(s) 21,22, Salt Lake Base & Meridian
See Attachment 1 above for a cartographic depiction of the course of this road.

Attachment 4
Road Centerline Description Cover Page(s)

Popular Name: Snyder Reservoir Road

County: Duchesne

County Road Number: 538

State Geographic Information Database (SGID) Road Identification Number: RD070052.

Total Road Length: 0.42 miles more or less.

Centerline Descriptions Of Road-Segments That Cross Over Federally Owned Land, Derived From Global Positioning System Data And Cross-checked against USGS Digital Orthophoto Quadrangles Compiled By The Utah Automated Geographic Reference Center And Entered Into The State Geographic Information Database (SGID).

Road-Segments Listed by SGID Road Identification Number (RD ID)	Road-Segment Numbers	Believed Ownership Of Servient Estate	Approximate Segment Length	See Attached Appendix
RD070052	001	BLM	0.42 Miles	A
		Total Road Length	0.42	_____

* Indicates that a Title V permit will be requested, is in process, or has been issued.

† Indicates that road-segments crossing Forest Service land are under consideration by the state and county as of the date of this Acknowledgment and Notice of Acknowledgment.

Attachment 5

AFFIDAVIT OF JAMES L. BROWN
SNYDER RESERVOIR ROAD
DUCHESNE COUNTY, UTAH
DUCHESNE COUNTY ROAD 538

State of Utah)
 : ss.
County of Duchesne)

I, JAMES L. BROWN, testify and declare under oath as follows:

1. I am an adult competent to testify about the matters set forth in this affidavit. My testimony is based upon my personal knowledge and experience. I was born on May 10, 1942, in Evanston, Wyoming. I have lived in Duchesne County since 1970. I did seasonal work for the BLM and Forest Service in Duchesne County from 1965 to 1970. From 1970 to 1986 I worked for Nutter Ranch in Duchesne, Uintah and Carbon Counties.

2. I have traveled and am familiar with Snyder Reservoir Road, Duchesne County Road 538, and the land it traverses.

3. I took the following steps to verify that the Road I refer to in this affidavit and Snyder Reservoir Road (the " Road") are the same road:

a. I examined a large Duchesne County map depicting the Road in relation to other roads, intersections and landmarks. I observed the Road on the large map verifying that it is accurately depicted on the map and it is the road I refer to herein.

b. I examined the map attached to this affidavit depicting the Road and surrounding area and verified that the Road is accurately depicted on the map and is the road I refer to herein.

c. I examined ground photos depicting the road and surrounding area and verified that the Road is accurately depicted in the photos and is the Road I refer to herein.

4. I have personally traveled the Road from 1965 through 1976 and continuing until 2007, (“the Time Period of My Experience”). It is the reputation in the community that the Road has been traveled as early as the early 1900s by livestock men.

5. When I last traveled and observed the Road in 2007, it followed the same route as in 1965, when I first traveled and observed it.

6. During the Time Period of My Experience the Road has been traveled weekly, weather permitting, during hunting seasons and less frequently at other times . Based upon my observation during the Time Period of My Experience, the Road was continuously used as a public thoroughfare by members of the public for public purposes whenever it was necessary and convenient for them to do so and I have never known the use of the road to have been interrupted by any means.

7. During the Time Period of My Experience I have personally traveled the Road by horseback, pickup truck and have observed others traveling the road in pickup trucks.

8. During the Time Period of My Experience I have personally used the Road for livestock operations, my work with Nutter Ranch, BLM, NRCS (Natural Resource Conservation Service) and the GIP (Grazing Improvement Program) and hunting and have observed others use the Road for the same purposes, plus recreation.

DATED this 6th day of January, 2009.

James L. Brown
JAMES L. BROWN

SUBSCRIBED AND SWORN to before me this 6th day of January, 2009.

Gloria Gardner
NOTARY PUBLIC

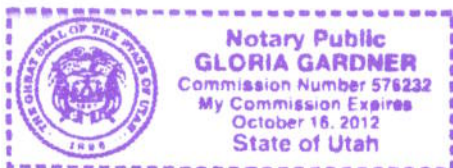

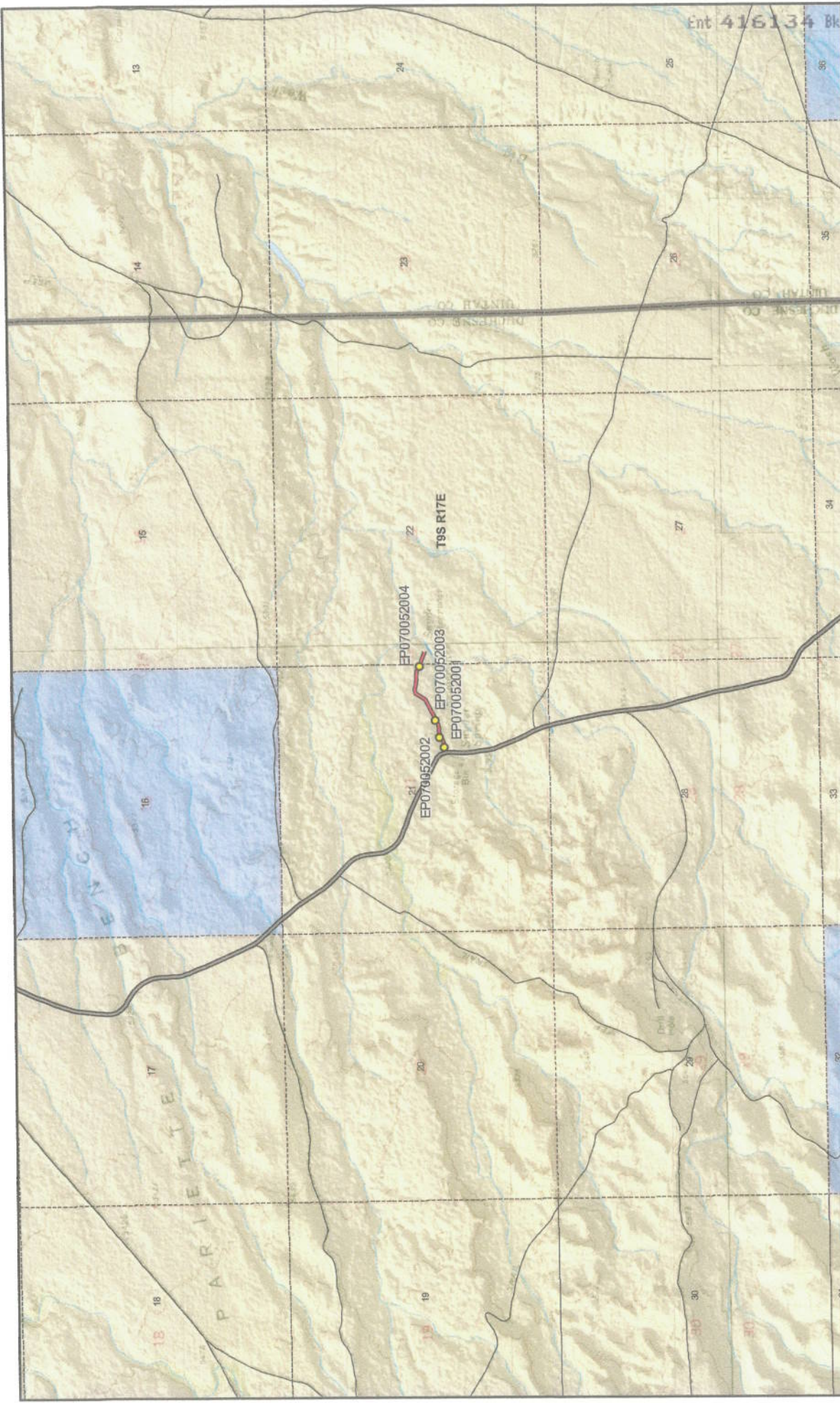

Map prepared by the State of Utah
 Office of the State Engineer
 Reference Center
 Room 5130 State Office Building
 Salt Lake City, Utah 84114
 Dec 04, 2008



Snyder Reservoir Road - Duchesne County
SGID RD_ID RD070052 CO_UNIQUE 538

Land Ownership Categories

- BLM
- Private
- SITLA, State Trust Land
- USFS, National Forest
- State Parks and Recreation
- UDWR Wildlife Reserve
- Tribal
- Wilderness

Misc

- Photo Event Point
- Section = 1 Mile

Transportation Network

- Snyder Reservoir Road
- Title V, Issued Or Under Consideration By BLM Or County
- County B Road
- State / U.S. Highway
- Other Roads

Scale
 1:21,135
 1 inch = 0.49 miles

Attachment 1

SGID Road ID Number RD_ID: RD070052

**AFFIDAVIT OF LEON FILLINGIM
SNYDER RESERVOIR ROAD
DUCHESNE COUNTY, UTAH
DUCHESNE COUNTY D ROAD 538**

State of Utah)
 : ss.
County of Duchesne)

I, LEON FILLINGIM, testify and declare under oath as follows:

1. I am an adult competent to testify about the matters set forth in this affidavit. My testimony is based upon my personal knowledge and experience. I was born on May 21, 1938, in Vernal, Uintah County, Utah. I have lived in Duchesne County all of my life. I supervised the maintenance of Roads in Duchesne county as Superintendent of the County Road Department from 1988 to 1996. I was also a road grader operator from 1964 to 1988. During the time of my employment with Duchesne county I used heavy machinery to construct and grade roads in the summer and to open snowbound roads in the winter.

2. I have traveled and am familiar with Snyder Reservoir Road, Duchesne County Road 538 and the land it traverses.

3. I took the following steps to verify that the road I refer to in this affidavit as Snyder Reservoir Road and Duchesne County Road 538 (the " Road") are the same road:

a. I examined a large Duchesne County map depicting the Road in relation to other roads, intersections and landmarks. I observed the Road on the large map verifying that it is accurately depicted on the map and it is the road I refer to herein.

b. I examined the map attached to this affidavit depicting the Road and surrounding area and verified that the Road is accurately depicted on the map and is the road I refer to herein.

c. I viewed ground photography and verified that it accurately depicts the Road I refer to in this affidavit.

4. I personally traveled the Road from the late 1940s and continuing until 1998, (“the Time Period of My Experience”). It is the reputation in the community that the Road was traveled as early as the early 1900s, prior to my earliest recollection.

5. When I last traveled and observed the Road in 1998, it followed the same route as in the late 1940s when I first traveled and observed it.

6. During the Time Period of My Experience the Road has been traveled weekly, weather permitting. Based upon my observation during the Time Period of My Experience, the road was continuously used as a public thoroughfare by members of the public for public purposes whenever it was necessary and convenient for them to do so and I have never known the use of the Road to have been interrupted by any means.

7. During the Time Period of My Experience I have personally traveled the Road by various means, including pickup truck and I have observed others from the general public travel the road by the same means plus livestock vehicles.

8. During the Time Period of My Experience I have personally used the Road for trapping and hunting, and I have observed others from the general public using the Road for the same purposes, plus livestock operations.

DATED this 6 day of January, 2009.

Leon Fillingim
LEON FILLINGIM

SUBSCRIBED AND SWORN to before me this 6th day of January, 2009.

Gloria Gardner
NOTARY PUBLIC

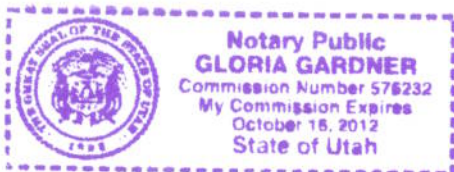

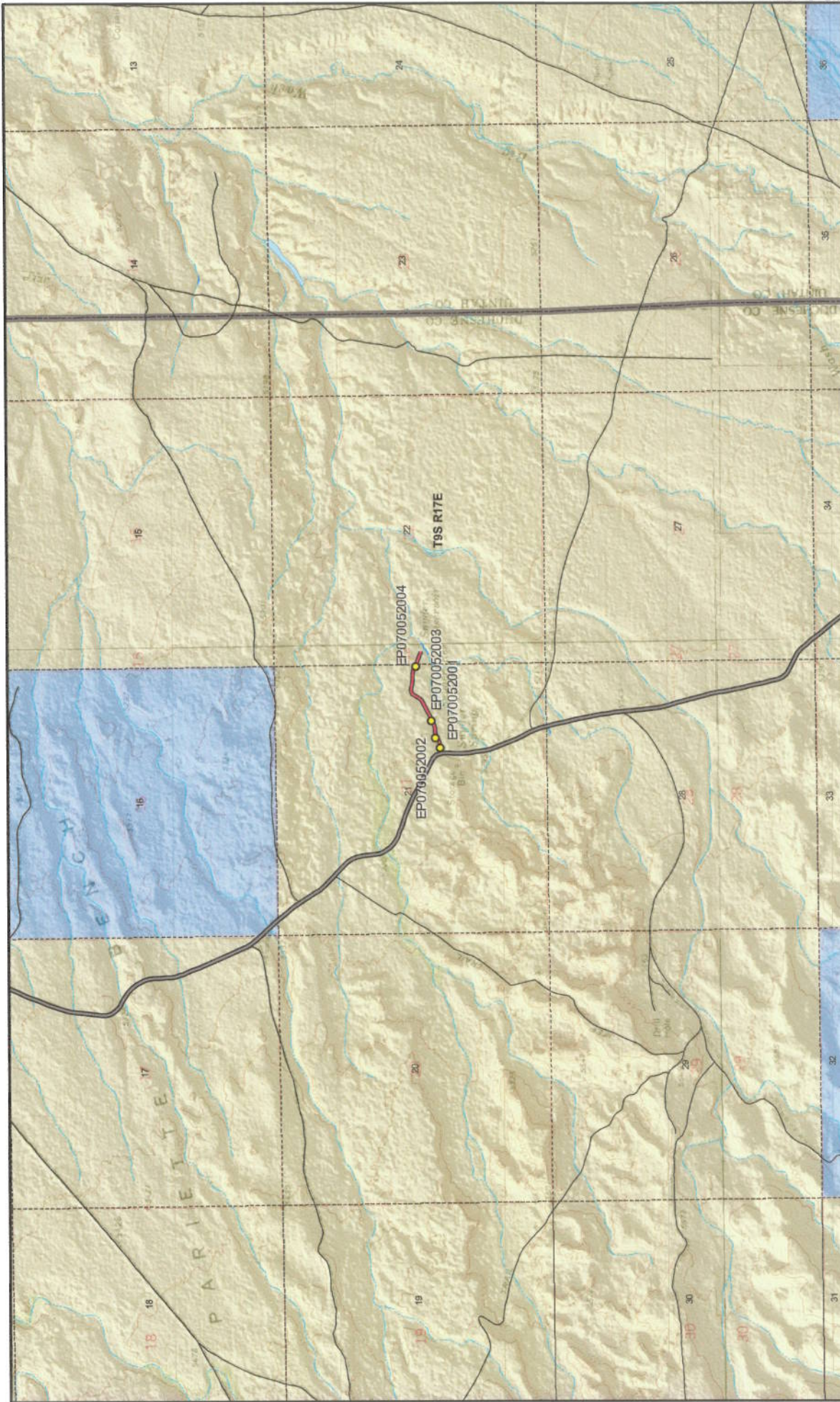

Snyder Reservoir Road - Duchesne County
SGID RD_ID RD070052 CO_UNIQUE 538

Land Ownership Categories

- BLM
- Private
- SITLA, State Trust Land
- USFS, National Forest
- State Parks and Recreation
- UDWR Wildlife Reserve
- Tribal
- Wilderness

Misc

- Photo Event Point
- Section = 1 Mile

Transportation Network

- Snyder Reservoir Road
- Title V, Issued Or Under Consideration By BLM Or County
- County B Road
- State / U.S. Highway
- Other Roads

Scale
 1:31,135
 1 inch = 0.49 miles

Map prepared by the State of Utah
 Automated Geographic Reference Center
 Room 5130 State Office Building
 Salt Lake City, Utah 84114
 Dec 04, 2008

Appendix A to Attachment 4

Popular Name: Snyder Reservoir Road

County: Duchesne

County Road Number: 538

State Geographic Information Database (SGID) Road Identification Number: RD070052.

Road-Segment Number: 001

Road-Segment Length: 0.42 miles more or less.

Believed owner of the land underlying this road-segment is: Bureau of Land Management.

The following description is based upon the geographic coordinate system using the NAD83 Datum. The source is GPS mapping grade data as indicated in the metadata and/or the transportation data model of the State of Utah Geographic Information Database (SGID).

The road-segment itself is the monument that is identified by its physical presence on the land. The location of said physical presence is closely approximated by mapping grade Global Positioning System (GPS) data. Said data are checked against the corresponding gray-scale 1-meter Digital Orthophoto Quadrangles published by the United States Geological Survey (USGS) to verify a reasonable degree of accuracy. In circumstances where accurate satellite signal acquisition is not possible, such as deep, narrow canyons or under a canopy of dense foliage, or where very sharp curves in the road make accuracy questionable, such portions of the road were digitized from the corresponding gray-scale 1-meter Digital Orthophoto Quadrangles published by the United States Geological Survey (USGS).

This road-segment may traverse:

Township 9 South Range 17 East, Section(s) 21,22, Salt Lake Base & Meridian

The following description closely approximates the location of the centerline of the physical monument (Snyder Reservoir Road)-- Segment 001 based on mapping grade Global Positioning System (GPS) data as defined above:

Beginning at a point on the road center line located at 40 degrees 00 minutes 53 seconds North Latitude and -110 degrees 00 minutes 29.83 seconds West Longitude, which can be converted to mapping accuracy State Plane Utah Central Zone NAD 83 feet coordinates of X = 2,058,190.0 feet and Y = 7,177,570.2 feet; thence the following courses along the said road center line:

thence North 66 Degrees 16 Minutes 27 Seconds East	16.5 feet
thence North 72 Degrees 57 Minutes 17 Seconds East	38.7 feet
thence North 83 Degrees 25 Minutes 27 Seconds East	53 feet
thence North 86 Degrees 10 Minutes 34 Seconds East	16.6 feet
thence North 78 Degrees 11 Minutes 35 Seconds East	53.5 feet
thence North 60 Degrees 17 Minutes 24 Seconds East	68.7 feet
thence North 60 Degrees 37 Minutes 39 Seconds East	74.3 feet
thence North 75 Degrees 40 Minutes 45 Seconds East	81.8 feet
thence North 82 Degrees 15 Minutes 35 Seconds East	90.2 feet
thence North 79 Degrees 19 Minutes 54 Seconds East	96.1 feet
thence North 66 Degrees 43 Minutes 38 Seconds East	97.2 feet

thence North 60 Degrees 46 Minutes 44 Seconds East 96.4 feet
 thence North 59 Degrees 49 Minutes 11 Seconds East 105.4 feet
 thence North 66 Degrees 37 Minutes 51 Seconds East 109 feet
 thence North 61 Degrees 28 Minutes 46 Seconds East 111.4 feet
 thence North 35 Degrees 13 Minutes 04 Seconds East 111.6 feet
 thence North 31 Degrees 16 Minutes 38 Seconds East 110.8 feet
 thence North 72 Degrees 01 Minutes 24 Seconds East 85.8 feet
 thence South 78 Degrees 56 Minutes 46 Seconds East 101.5 feet
 thence South 82 Degrees 13 Minutes 13 Seconds East 113.9 feet
 thence South 88 Degrees 18 Minutes 33 Seconds East 105.8 feet
 thence South 81 Degrees 27 Minutes 30 Seconds East 82 feet
 thence South 54 Degrees 32 Minutes 53 Seconds East 58.4 feet
 thence South 66 Degrees 52 Minutes 06 Seconds East 53.2 feet
 thence South 66 Degrees 44 Minutes 50 Seconds East 7.3 feet
 thence South 73 Degrees 08 Minutes 26 Seconds East 72.3 feet
 thence South 68 Degrees 46 Minutes 49 Seconds East 63.5 feet
 thence South 68 Degrees 37 Minutes 28 Seconds East 48.4 feet
 thence South 68 Degrees 33 Minutes 16 Seconds East 45.8 feet
 thence South 82 Degrees 12 Minutes 06 Seconds East 37.4 feet more or less to **the ending**

point at: 40 degrees 00 minutes 56.75 seconds North Latitude and -110 degrees 00 minutes 04.26 seconds West Longitude, which can be converted to mapping accuracy State Plane Utah Central Zone NAD 83 feet coordinates of X = 2,060,172.9 feet and Y = 7,177,983.0 feet.