

**Acknowledgment and
Notice of Acknowledgment
of Acceptance of R.S. 2477
Right-of-Way Grant**

THE STATE OF UTAH

TO ALL WHOM THESE PRESENTS SHALL COME, Greeting:

Know ye, This is an Acknowledgment and Notice of Acknowledgment made under Utah Code Sections 72-5-309 through 310 inclusive, that the grant of the United States of America of “the right of way for the construction of highways over public lands, not reserved for public uses” under United States Revised Statutes 2477 (43 U.S.C. Section 932 (repealed October 21, 1976, with proviso recognizing the validity of rights-of-way already established)) was accepted for and on behalf of the State of Utah and its political subdivision Duchesne County as it pertains to the highway located in Duchesne County known as Eagle Perch Road; County Road Number: 545; State Geographic Information Database (SGID) Road Identification Number: RD070058. Total road length is 3.65 miles more or less.

The reason for this Acknowledgment and Notice of Acknowledgment includes, but is not limited to, the fact that the road was constructed, mechanically, or by continuous use as a public highway for a period of at least ten years, over public lands not reserved for public uses, prior to the earlier of (a) the October 21, 1976 repeal of R.S. 2477 or (b) the date the servient estate was reserved for public uses.

This Acknowledgment and Notice of Acknowledgment applies only to the segments of the road that traverse land owned by the Bureau of Land Management, United States Department of the Interior, and does not apply to segments of the road that traverse land owned by any other person or entity. The State of Utah and its political subdivisions reserve the right to make further acknowledgments and notices of acknowledgment with regard to road segments that traverse land owned by other entities, including the United States of America, through one or more of its agencies.

A printed copy of a map showing the location of the road in said county is appended hereto as “Attachment 1,” a printed copy of representative photos of the road is appended hereto as “Attachment 2,” a printed copy of a description of the beginning and ending points of the entire road together with a list of Townships, Ranges and Sections that may be traversed by the road in said county is appended hereto as “Attachment 3,” and a printed copy of the Road Centerline Description Cover Page(s) is appended hereto as “Attachment 4.” The Appendices listed in “Attachment 4” that contain the actual road centerline descriptions are incorporated herein by reference. Affidavits provided by individuals familiar with the road are appended hereto as “Attachment 5.”

A printed copy of this Acknowledgment and Notice of Acknowledgment, together with its Attachments and Appendices, may be viewed and/or obtained at the office of the Utah State Archives.

An electronic copy of this Acknowledgment and Notice of Acknowledgment, together with its Attachments and Appendices, may be viewed and/or downloaded as read-only PDF (Portable Document Format) files via the

Internet at <http://recorded2477roads.utah.gov>.

The owner of the servient estate in the land underlying the road-segments subject to this Acknowledgment and Notice is believed to be the United States of America through one or more of its agencies. Any of such agencies or any other person with a servient ownership claim or a competing dominant estate right-of-way ownership claim, may file a petition in the State District Court for Salt Lake County for a decision regarding the correctness of this Acknowledgment. A claimant shall file a petition within sixty (60) days after receipt of this Notice.

In Witness Whereof, I, John Harja, the official designee of the Governor of the State of Utah, in conformity to the laws of the State (Utah Code Sections 72-5-308 through 310 inclusive), have caused this Acknowledgment and Notice of Acknowledgment to be made.

Signed by my hand in Salt Lake City, Utah, the 10th day of June, 2009.

By the Governor's Designee



John Harja

CERTIFICATION

State of Utah)
: ss
County of Salt Lake)

I hereby certify that the signer of the foregoing document, John Harja, is personally known by me, has made a voluntary signature and taken an oath stating that he is the official designee of the Governor of the State of Utah and is authorized to sign this document on the Governor's behalf pursuant to Utah Code Section 72-5-309. He further vouched that, based upon information and belief, the facts alleged therein are true.

Dated this 10th day of June, 2009.



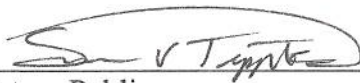

Notary Public

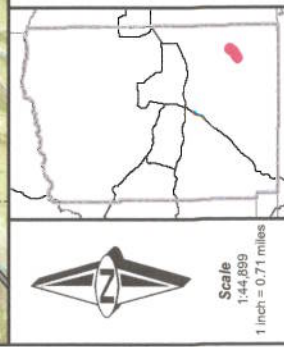
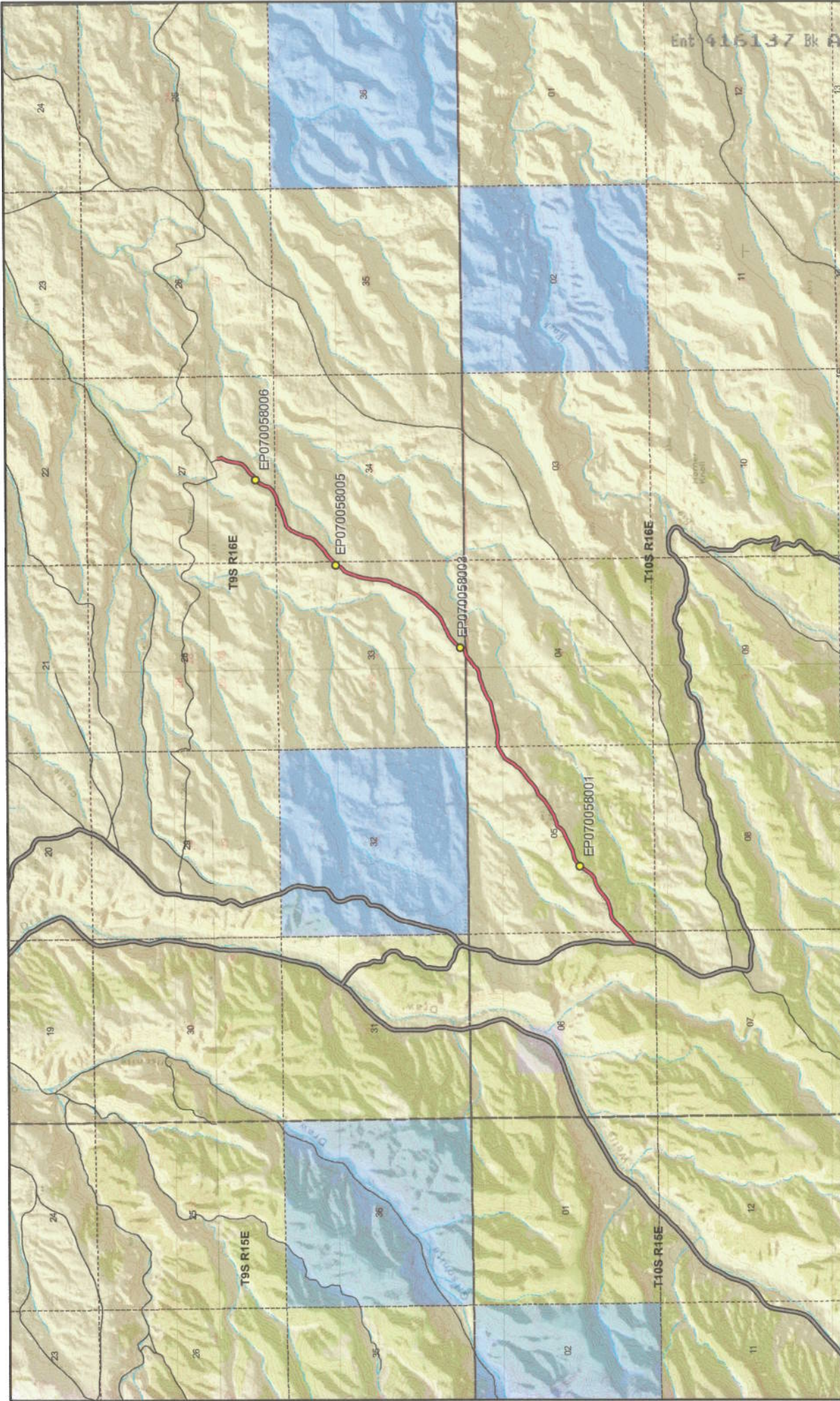

Scale
1:44,899
1 inch = 0.71 miles

Eagle Perch Road - Duchesne County
SGID RD_ID RD070058 CO_UNIQUE 545

Land Ownership Categories	Misc
BLM	Photo Event Point
Private	Section = 1 Mile
SITLA, State Trust Land	
USFS, National Forest	
State Parks and Recreation	
UDWR Wildlife Reserve	
Tribal	
Wilderness	

Transportation Network
Eagle Perch Road
Title V: Issued Or Under Consideration By BLM Or County
County B Road
State / U.S. Highway
Other Roads

Map prepared by the State of Utah
Automated Geographic Reference Center
Room 5130 State Office Building
Salt Lake City, Utah 84114
Dec 04, 2008



EP070058001



EP070058003



EP070058005



EP070058006

EP000000000

EP000000000

Eagle Perch Road - Duchesne County
SGID RD_ID RD070058

Map prepared by the State of Utah
Automated Geographic Reference Center
Room 5130 State Office Building
Salt Lake City, Utah 84114
January 28, 2009



Attachment 3

Beginning & Ending Points and Township, Range, and Section References For:

Popular Name: Eagle Perch Road

County: Duchesne

County Road Number: 545

State Geographic Information Database (SGID) Road Identification Number: RD070058.

Total Road Length: 3.65 miles more or less.

Beginning at a point on the road centerline located at 39 degrees 58 minutes 02.25 seconds North Latitude and -110 degrees 09 minutes 13.13 seconds West Longitude, which can be converted to mapping accuracy State Plane Utah Central Zone NAD 83 feet coordinates of X = 2,017,743.7 feet and Y = 7,159,649.1 feet based on the US Survey Foot conversion.

Ending at a point on the road centerline located at 39 degrees 59 minutes 56.97 seconds North Latitude and -110 degrees 06 minutes 15.42 seconds West Longitude, which can be converted to mapping accuracy State Plane Utah Central Zone NAD 83 feet coordinates of X = 2,031,396.2 feet and Y = 7,171,467.8 feet based on the US Survey Foot conversion.

This road may traverse:

Township 10 South Range 16 East, Section(s) 4,5,6, Salt Lake Base & Meridian
Township 9 South Range 16 East, Section(s) 27,33,34, Salt Lake Base & Meridian
See Attachment 1 above for a cartographic depiction of the course of this road.

Attachment 4
Road Centerline Description Cover Page(s)

Popular Name: Eagle Perch Road

County: Duchesne

County Road Number: 545

State Geographic Information Database (SGID) Road Identification Number: RD070058.

Total Road Length: 3.65 miles more or less.

Centerline Descriptions Of Road-Segments That Cross Over Federally Owned Land, Derived From Global Positioning System Data And Cross-checked against USGS Digital Orthophoto Quadrangles Compiled By The Utah Automated Geographic Reference Center And Entered Into The State Geographic Information Database (SGID).

Road-Segments Listed by SGID Road Identification Number (RD ID)	Road-Segment Numbers	Believed Ownership Of Servient Estate	Approximate Segment Length	See Attached Appendix
RD070058	001	BLM	3.65 Miles	A
		Total Road Length	3.65	—————

* Indicates that a Title V permit will be requested, is in process, or has been issued.

† Indicates that road-segments crossing Forest Service land are under consideration by the state and county as of the date of this Acknowledgment and Notice of Acknowledgment.

Attachment 5

AFFIDAVIT OF JAMES L. BROWN
EAGLE PERCH ROAD
DUCHESNE COUNTY, UTAH
DUCHESNE COUNTY ROAD 545

State of Utah)
 : ss.
County of Duchesne)

I, JAMES L. BROWN, testify and declare under oath as follows:

1. I am an adult competent to testify about the matters set forth in this affidavit. My testimony is based upon my personal knowledge and experience. I was born on May 10, 1942, in Evanston, Wyoming. I have lived in Duchesne County since 1970. I did seasonal work for the BLM and Forest Service in Duchesne County from 1965 to 1970. From 1970 to 1986 I worked for Nutter Ranch in Duchesne, Uintah and Carbon Counties.

2. I have traveled and am familiar with Eagle Perch Road, Duchesne County Road 545, and the land it traverses.

3. I took the following steps to verify that the Road I refer to in this affidavit and Eagle Perch Road (the “ Road”) are the same road:

a. I examined a large Duchesne County map depicting the Road in relation to other roads, intersections and landmarks. I observed the Road on the large map verifying that it is accurately depicted on the map and it is the road I refer to herein.

b. I examined the map attached to this affidavit depicting the Road and surrounding area and verified that the Road is accurately depicted on the map and is the road I refer to herein.

c. I examined ground photos depicting the road and surrounding area and verified that the Road is accurately depicted in the photos and is the Road I refer to herein.

4. I have personally traveled the Road from 1965 through 1976 and continuing until 2007, (“the Time Period of My Experience”). It is the reputation in the community that the Road has been

traveled as early as the early 1900s by livestock men.

5. When I last traveled and observed the Road in 2007, it followed the same route as in 1965, when I first traveled and observed it.

6. During the Time Period of My Experience the Road has been traveled daily, weather permitting. Based upon my observation during the Time Period of My Experience, the Road was continuously used as a public thoroughfare by members of the public for public purposes whenever it was necessary and convenient for them to do so and I have never known the use of the road to have been interrupted by any means.

7. During the Time Period of My Experience I have personally traveled the Road by horseback and pickup truck and have observed others traveling the road in pickup trucks.

8. During the Time Period of My Experience I have personally used the Road for livestock operations, my work with BLM and hunting, and have observed others use the Road for the same purposes, plus recreation and livestock operations.

9. Prior to 1976, I observed evidence of maintenance such as berms along the side of the road.

DATED this 6th day of January, 2009.

James L. Brown
JAMES L. BROWN

SUBSCRIBED AND SWORN to before me this 6th day of January, 2009.

Gloria Gardner
NOTARY PUBLIC

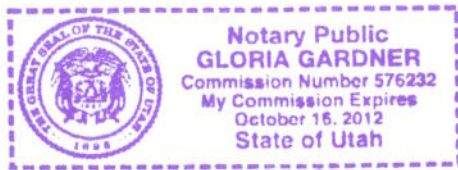

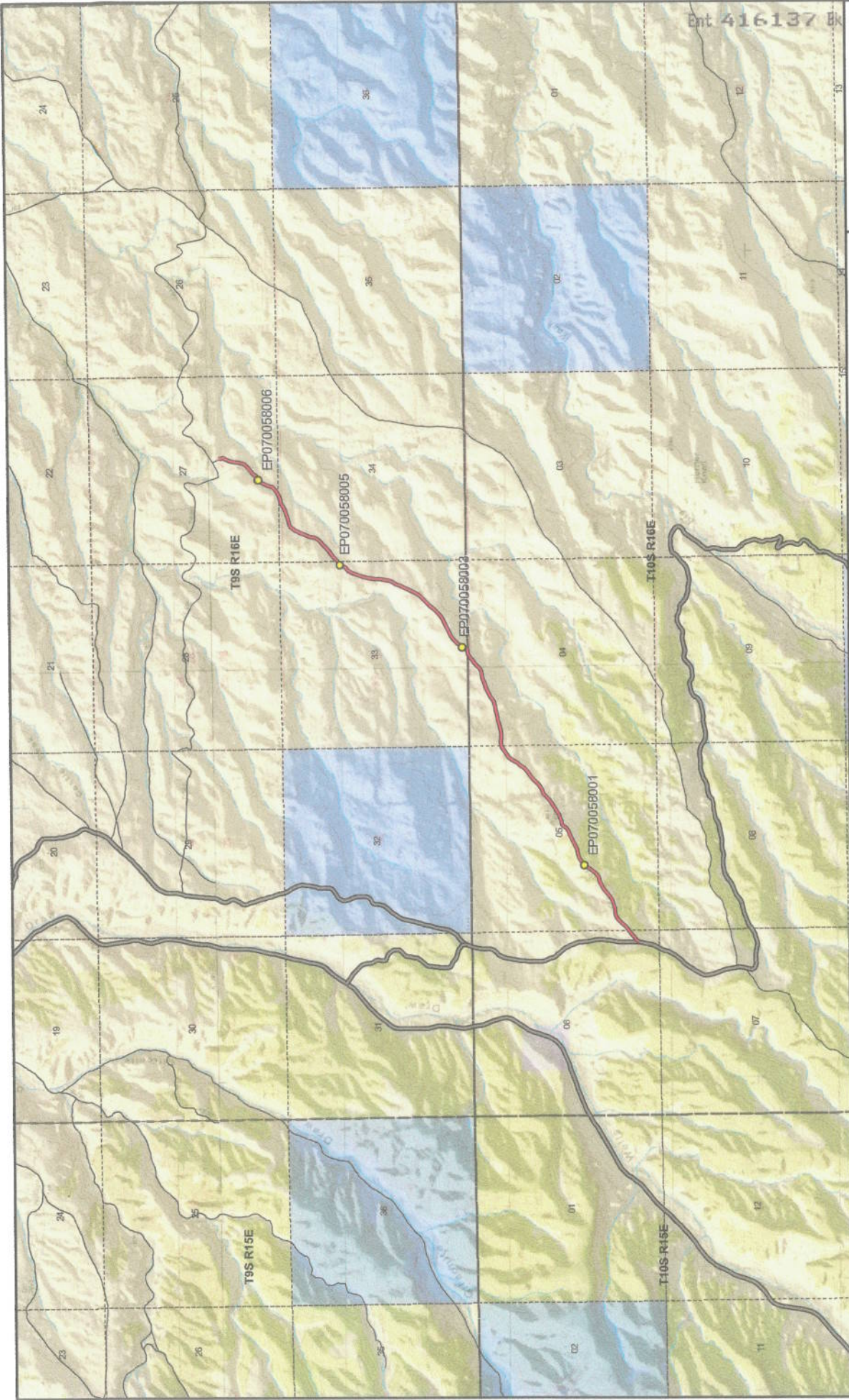

Eagle Perch Road - Duchesne County SGID RD_ID RD070058 CO_UNIQUE 545

Land Ownership Categories	Misc	Transportation Network
<ul style="list-style-type: none"> BLM Private SITLA, State Trust Land USFS, National Forest State Parks and Recreation UDWR Wildlife Reserve Tribal Wilderness 	<ul style="list-style-type: none"> Photo Event Point Section = 1 Mile 	<ul style="list-style-type: none"> Eagle Perch Road Title V: Issued Or Under Consideration By BLM Or County County B Road State / U.S. Highway Other Roads



Scale
 1:44,899
 1 inch = 0.71 miles

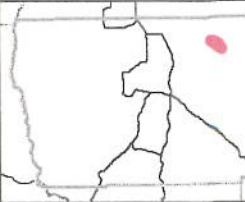

**AFFIDAVIT OF LEON FILLINGIM
EAGLE PERCH ROAD
DUCHESNE COUNTY, UTAH
DUCHESNE COUNTY D ROAD 545**

State of Utah)
 : ss.
County of Duchesne)

I, LEON FILLINGIM, testify and declare under oath as follows:

1. I am an adult competent to testify about the matters set forth in this affidavit. My testimony is based upon my personal knowledge and experience. I was born on May 21, 1938, in Vernal, Uintah County, Utah. I have lived in Duchesne County all of my life. I supervised the maintenance of Roads in Duchesne county as Superintendent of the County Road Department from 1988 to 1996. I was also a road grader operator from 1964 to 1988. During the time of my employment with Duchesne county I used heavy machinery to construct and grade roads in the summer and to open snowbound roads in the winter.

2. I have traveled and am familiar with Eagle Perch Road, Duchesne County Road 545 and the land it traverses.

3. I took the following steps to verify that the road I refer to in this affidavit as Eagle Perch Road and Duchesne County Road 545 (the “ Road”) are the same road:

a. I examined a large Duchesne County map depicting the Road in relation to other roads, intersections and landmarks. I observed the Road on the large map verifying that it is accurately depicted on the map and it is the road I refer to herein.

b. I examined the map attached to this affidavit depicting the Road and surrounding area and verified that the Road is accurately depicted on the map and is the road I refer to herein.

c. I viewed ground photography and verified that it accurately depicts the Road I refer to in this affidavit.

4. I personally traveled the Road from the late 1940s and continuing until 2001, (“the Time Period of My Experience”). It is the reputation in the community that the Road was traveled as early as the early 1900s, prior to my earliest recollection.

5. When I last traveled and observed the Road in 2001, it followed the same route as in the late 1940s when I first traveled and observed it.

6. During the Time Period of My Experience the Road has been traveled daily, weather permitting. Based upon my observation during the Time Period of My Experience, the road was continuously used as a public thoroughfare by members of the public for public purposes whenever it was necessary and convenient for them to do so and I have never known the use of the Road to have been interrupted by any means.

7. During the Time Period of My Experience I have personally traveled the Road by various means, including pickup truck and I have observed others from the general public travel the road by the same means plus livestock vehicles.

8. During the Time Period of My Experience I have personally used the Road for trapping and hunting and I have observed others from the general public using the Road for the same purposes, plus livestock operations, pond access and communication access.

9. Prior to 1976, I personally graded this road and performed snow removal on this road.

DATED this 6 day of January, 2009.

Leon Fillingim
LEON FILLINGIM

SUBSCRIBED AND SWORN to before me this 6th day of January, 2009.

Gloria Gardner
NOTARY PUBLIC

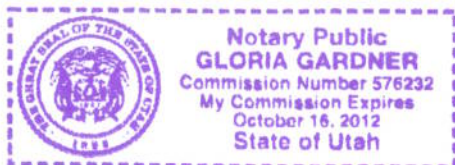

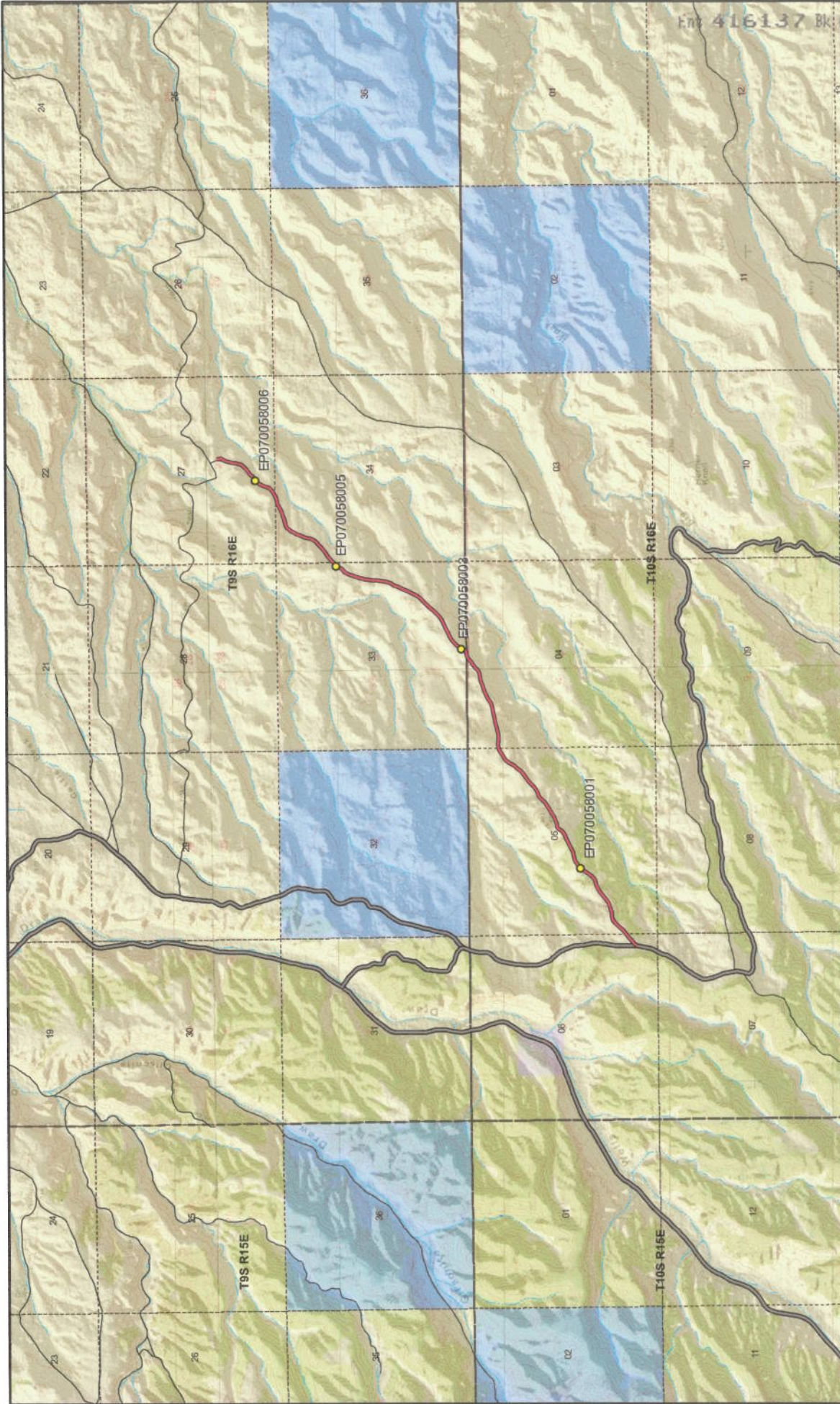

Eagle Perch Road - Duchesne County
SGID RD_ID RD070058 CO_UNIQUE 545

Land Ownership Categories

- BLM
- Private
- SITLA, State Trust Land
- USFS, National Forest
- State Parks and Recreation
- UDWR Wildlife Reserve
- Tribal
- Wilderness

Misc

- Photo Event Point
- Section = 1 Mile

Transportation Network

- Eagle Perch Road
- Title V, Issued Or Under Consideration By BLM Or County
- County B Road
- State / U.S. Highway
- Other Roads

Map prepared by the State of Utah
 Automated Geographic Reference Center
 Room 5130 State Office Building
 Salt Lake City, Utah 84114
 Dec 04, 2008





Scale
 1:44,899
 1 inch = 0.71 miles

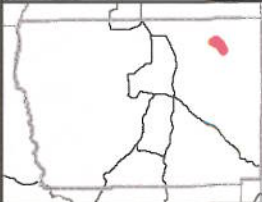

Attachment 1 **SGID Road ID Number RD_ID: RD070058** **Page 1 of 1**

Appendix A to Attachment 4

Popular Name: Eagle Perch Road

County: Duchesne

County Road Number: 545

State Geographic Information Database (SGID) Road Identification Number: RD070058.

Road-Segment Number: 001

Road-Segment Length: 3.65 miles more or less.

Believed owner of the land underlying this road-segment is: Bureau of Land Management.

The following description is based upon the geographic coordinate system using the NAD83 Datum. The source is GPS mapping grade data as indicated in the metadata and/or the transportation data model of the State of Utah Geographic Information Database (SGID).

The road-segment itself is the monument that is identified by its physical presence on the land. The location of said physical presence is closely approximated by mapping grade Global Positioning System (GPS) data. Said data are checked against the corresponding gray-scale 1-meter Digital Orthophoto Quadrangles published by the United States Geological Survey (USGS) to verify a reasonable degree of accuracy. In circumstances where accurate satellite signal acquisition is not possible, such as deep, narrow canyons or under a canopy of dense foliage, or where very sharp curves in the road make accuracy questionable, such portions of the road were digitized from the corresponding gray-scale 1-meter Digital Orthophoto Quadrangles published by the United States Geological Survey (USGS).

This road-segment may traverse:

Township 10 South Range 16 East, Section(s) 4,5,6, Salt Lake Base & Meridian

Township 9 South Range 16 East, Section(s) 27,33,34, Salt Lake Base & Meridian

The following description closely approximates the location of the centerline of the physical monument (Eagle Perch Road)-- Segment 001 based on mapping grade Global Positioning System (GPS) data as defined above:

Beginning at a point on the road center line located at 39 degrees 58 minutes 02.25 seconds North Latitude and -110 degrees 09 minutes 13.13 seconds West Longitude, which can be converted to mapping accuracy State Plane Utah Central Zone NAD 83 feet coordinates of X = 2,017,743.7 feet and Y = 7,159,649.1 feet; thence the following courses along the said road center line:

thence North 43 Degrees 11 Minutes 27 Seconds East	22.3 feet
thence North 36 Degrees 33 Minutes 04 Seconds East	47.4 feet
thence North 40 Degrees 56 Minutes 19 Seconds East	54.4 feet
thence North 48 Degrees 34 Minutes 37 Seconds East	82.3 feet
thence North 54 Degrees 08 Minutes 46 Seconds East	77.5 feet
thence North 44 Degrees 53 Minutes 16 Seconds East	102.9 feet
thence North 55 Degrees 10 Minutes 39 Seconds East	58.3 feet
thence North 55 Degrees 11 Minutes 19 Seconds East	48.7 feet
thence North 48 Degrees 10 Minutes 57 Seconds East	97.3 feet
thence North 41 Degrees 20 Minutes 07 Seconds East	113.3 feet
thence North 46 Degrees 30 Minutes 03 Seconds East	132.3 feet

thence North 51 Degrees 55 Minutes 57 Seconds East 129.2 feet
 thence North 68 Degrees 05 Minutes 05 Seconds East 110.6 feet
 thence North 84 Degrees 22 Minutes 43 Seconds East 111.9 feet
 thence North 78 Degrees 38 Minutes 43 Seconds East 125.1 feet
 thence North 70 Degrees 53 Minutes 00 Seconds East 136.1 feet
 thence North 58 Degrees 37 Minutes 49 Seconds East 133.2 feet
 thence North 48 Degrees 34 Minutes 35 Seconds East 135.3 feet
 thence North 51 Degrees 46 Minutes 07 Seconds East 122.6 feet
 thence North 55 Degrees 17 Minutes 45 Seconds East 117 feet
 thence North 66 Degrees 43 Minutes 08 Seconds East 130.5 feet
 thence North 70 Degrees 02 Minutes 00 Seconds East 146.1 feet
 thence North 51 Degrees 03 Minutes 52 Seconds East 149.9 feet
 thence North 36 Degrees 47 Minutes 27 Seconds East 147.4 feet
 thence North 36 Degrees 12 Minutes 29 Seconds East 144.7 feet
 thence North 45 Degrees 43 Minutes 51 Seconds East 154.5 feet
 thence North 51 Degrees 24 Minutes 03 Seconds East 150.1 feet
 thence North 70 Degrees 24 Minutes 03 Seconds East 137.2 feet
 thence North 83 Degrees 25 Minutes 41 Seconds East 116.9 feet
 thence North 67 Degrees 52 Minutes 33 Seconds East 89.3 feet
 thence North 58 Degrees 30 Minutes 15 Seconds East 74.1 feet
 thence North 62 Degrees 16 Minutes 01 Seconds East 84.2 feet
 thence North 58 Degrees 57 Minutes 26 Seconds East 91.5 feet
 thence North 59 Degrees 38 Minutes 24 Seconds East 87.4 feet
 thence North 66 Degrees 49 Minutes 18 Seconds East 95.4 feet
 thence North 71 Degrees 36 Minutes 59 Seconds East 96.4 feet
 thence North 49 Degrees 37 Minutes 35 Seconds East 93.7 feet
 thence North 34 Degrees 18 Minutes 46 Seconds East 97.5 feet
 thence North 49 Degrees 52 Minutes 44 Seconds East 73.8 feet
 thence South 88 Degrees 34 Minutes 30 Seconds East 65.8 feet
 thence North 69 Degrees 38 Minutes 04 Seconds East 93.3 feet
 thence North 63 Degrees 07 Minutes 24 Seconds East 116.9 feet
 thence North 60 Degrees 50 Minutes 23 Seconds East 120.8 feet
 thence North 55 Degrees 49 Minutes 27 Seconds East 128 feet
 thence North 59 Degrees 13 Minutes 02 Seconds East 129.1 feet
 thence North 52 Degrees 25 Minutes 08 Seconds East 133.2 feet
 thence North 43 Degrees 03 Minutes 46 Seconds East 125.7 feet
 thence North 50 Degrees 56 Minutes 53 Seconds East 104 feet
 thence North 64 Degrees 30 Minutes 22 Seconds East 123.4 feet
 thence North 61 Degrees 14 Minutes 50 Seconds East 113.9 feet
 thence North 48 Degrees 58 Minutes 59 Seconds East 113.8 feet
 thence North 48 Degrees 00 Minutes 54 Seconds East 124.1 feet
 thence North 51 Degrees 11 Minutes 38 Seconds East 134.4 feet
 thence North 52 Degrees 24 Minutes 52 Seconds East 135.5 feet
 thence North 47 Degrees 42 Minutes 07 Seconds East 138.7 feet
 thence North 42 Degrees 28 Minutes 25 Seconds East 129.5 feet
 thence North 38 Degrees 52 Minutes 27 Seconds East 115.1 feet
 thence North 32 Degrees 23 Minutes 22 Seconds East 138.6 feet
 thence North 30 Degrees 54 Minutes 52 Seconds East 131.6 feet
 thence North 52 Degrees 07 Minutes 03 Seconds East 119.2 feet

thence North 60 Degrees 08 Minutes 28 Seconds East 119.6 feet
 thence North 60 Degrees 58 Minutes 10 Seconds East 114 feet
 thence North 61 Degrees 41 Minutes 58 Seconds East 46.3 feet
 thence North 61 Degrees 41 Minutes 49 Seconds East 32.6 feet
 thence North 87 Degrees 27 Minutes 24 Seconds East 72.7 feet
 thence South 85 Degrees 14 Minutes 46 Seconds East 108.8 feet
 thence South 85 Degrees 55 Minutes 36 Seconds East 127.7 feet
 thence North 76 Degrees 07 Minutes 44 Seconds East 140.5 feet
 thence North 74 Degrees 32 Minutes 53 Seconds East 144.7 feet
 thence North 77 Degrees 33 Minutes 35 Seconds East 142.2 feet
 thence North 78 Degrees 27 Minutes 25 Seconds East 133.5 feet
 thence North 76 Degrees 37 Minutes 09 Seconds East 129.7 feet
 thence North 82 Degrees 34 Minutes 43 Seconds East 136.4 feet
 thence North 70 Degrees 14 Minutes 10 Seconds East 142.4 feet
 thence North 54 Degrees 47 Minutes 24 Seconds East 143.7 feet
 thence North 60 Degrees 33 Minutes 01 Seconds East 141 feet
 thence North 67 Degrees 31 Minutes 02 Seconds East 139.6 feet
 thence North 72 Degrees 57 Minutes 45 Seconds East 138.9 feet
 thence North 69 Degrees 35 Minutes 46 Seconds East 135.5 feet
 thence North 79 Degrees 17 Minutes 11 Seconds East 126.9 feet
 thence North 76 Degrees 05 Minutes 46 Seconds East 106.2 feet
 thence North 58 Degrees 07 Minutes 09 Seconds East 94.9 feet
 thence North 46 Degrees 24 Minutes 13 Seconds East 71.8 feet
 thence North 48 Degrees 23 Minutes 11 Seconds East 68.2 feet
 thence North 53 Degrees 29 Minutes 28 Seconds East 47.6 feet
 thence North 57 Degrees 32 Minutes 30 Seconds East 89.1 feet
 thence North 47 Degrees 38 Minutes 43 Seconds East 105.9 feet
 thence North 57 Degrees 04 Minutes 55 Seconds East 102.3 feet
 thence North 73 Degrees 27 Minutes 44 Seconds East 31.1 feet
 thence North 73 Degrees 30 Minutes 31 Seconds East 63.6 feet
 thence North 77 Degrees 57 Minutes 47 Seconds East 81.3 feet
 thence North 17 Degrees 08 Minutes 07 Seconds East 84.2 feet
 thence North 33 Degrees 02 Minutes 06 Seconds East 82.2 feet
 thence North 31 Degrees 41 Minutes 31 Seconds East 114.9 feet
 thence North 40 Degrees 57 Minutes 54 Seconds East 126.7 feet
 thence North 52 Degrees 35 Minutes 38 Seconds East 138.2 feet
 thence North 65 Degrees 58 Minutes 23 Seconds East 141.9 feet
 thence North 65 Degrees 26 Minutes 57 Seconds East 136.6 feet
 thence North 60 Degrees 15 Minutes 03 Seconds East 129.8 feet
 thence North 65 Degrees 22 Minutes 23 Seconds East 130.8 feet
 thence North 54 Degrees 49 Minutes 16 Seconds East 135.5 feet
 thence North 48 Degrees 57 Minutes 07 Seconds East 132.1 feet
 thence North 43 Degrees 29 Minutes 53 Seconds East 127 feet
 thence North 41 Degrees 36 Minutes 16 Seconds East 126.7 feet
 thence North 44 Degrees 10 Minutes 34 Seconds East 129 feet
 thence North 46 Degrees 02 Minutes 52 Seconds East 132.3 feet
 thence North 39 Degrees 27 Minutes 04 Seconds East 134.4 feet
 thence North 35 Degrees 59 Minutes 29 Seconds East 133 feet
 thence North 29 Degrees 16 Minutes 08 Seconds East 130.5 feet

thence North 20 Degrees 38 Minutes 34 Seconds East 129.7 feet
 thence North 30 Degrees 42 Minutes 31 Seconds East 131.9 feet
 thence North 21 Degrees 23 Minutes 54 Seconds East 124 feet
 thence North 22 Degrees 52 Minutes 41 Seconds East 121.4 feet
 thence North 26 Degrees 39 Minutes 28 Seconds East 128.8 feet
 thence North 20 Degrees 10 Minutes 00 Seconds East 133.7 feet
 thence North 11 Degrees 10 Minutes 29 Seconds East 130.6 feet
 thence North 06 Degrees 08 Minutes 36 Seconds East 116.1 feet
 thence North 00 Degrees 07 Minutes 22 Seconds West 115.4 feet
 thence North 09 Degrees 00 Minutes 31 Seconds East 118.9 feet
 thence North 08 Degrees 10 Minutes 50 Seconds East 132.6 feet
 thence North 12 Degrees 29 Minutes 20 Seconds East 133.2 feet
 thence North 22 Degrees 14 Minutes 58 Seconds East 119.8 feet
 thence North 15 Degrees 32 Minutes 02 Seconds East 114 feet
 thence North 21 Degrees 44 Minutes 45 Seconds East 111.5 feet
 thence North 32 Degrees 32 Minutes 00 Seconds East 113.2 feet
 thence North 46 Degrees 18 Minutes 13 Seconds East 115.6 feet
 thence North 28 Degrees 02 Minutes 21 Seconds East 111.6 feet
 thence North 42 Degrees 36 Minutes 54 Seconds East 104.3 feet
 thence North 45 Degrees 00 Minutes 49 Seconds East 56 feet
 thence North 45 Degrees 01 Minutes 51 Seconds East 53.3 feet
 thence North 44 Degrees 50 Minutes 01 Seconds East 113.6 feet
 thence North 57 Degrees 00 Minutes 51 Seconds East 114.7 feet
 thence North 53 Degrees 39 Minutes 23 Seconds East 118.8 feet
 thence North 50 Degrees 54 Minutes 17 Seconds East 120.5 feet
 thence North 45 Degrees 52 Minutes 20 Seconds East 118.4 feet
 thence North 46 Degrees 15 Minutes 04 Seconds East 120.3 feet
 thence North 38 Degrees 00 Minutes 26 Seconds East 102.8 feet
 thence North 26 Degrees 44 Minutes 57 Seconds East 85.3 feet
 thence North 13 Degrees 34 Minutes 38 Seconds East 87.7 feet
 thence North 14 Degrees 55 Minutes 29 Seconds East 83.5 feet
 thence North 23 Degrees 13 Minutes 13 Seconds East 85.6 feet
 thence North 19 Degrees 57 Minutes 32 Seconds East 88.4 feet
 thence North 20 Degrees 44 Minutes 58 Seconds East 66.6 feet
 thence North 30 Degrees 14 Minutes 08 Seconds East 93.7 feet
 thence North 28 Degrees 42 Minutes 37 Seconds East 71 feet
 thence North 35 Degrees 44 Minutes 53 Seconds East 74 feet
 thence North 42 Degrees 29 Minutes 30 Seconds East 64.4 feet
 thence North 57 Degrees 22 Minutes 24 Seconds East 77 feet
 thence North 72 Degrees 57 Minutes 26 Seconds East 93.9 feet
 thence North 77 Degrees 19 Minutes 23 Seconds East 88.6 feet
 thence North 74 Degrees 16 Minutes 01 Seconds East 90 feet
 thence North 69 Degrees 54 Minutes 22 Seconds East 90.5 feet
 thence North 68 Degrees 04 Minutes 03 Seconds East 93.2 feet
 thence North 61 Degrees 16 Minutes 12 Seconds East 96.6 feet
 thence North 64 Degrees 31 Minutes 17 Seconds East 95.2 feet
 thence North 77 Degrees 40 Minutes 54 Seconds East 87.1 feet
 thence North 76 Degrees 21 Minutes 41 Seconds East 85.3 feet
 thence North 63 Degrees 24 Minutes 09 Seconds East 79.4 feet

thence North 63 Degrees 27 Minutes 59 Seconds East 7.2 feet
 thence North 55 Degrees 08 Minutes 24 Seconds East 79 feet
 thence North 57 Degrees 22 Minutes 31 Seconds East 68.2 feet
 thence North 54 Degrees 31 Minutes 29 Seconds East 83.2 feet
 thence North 25 Degrees 35 Minutes 02 Seconds East 57.1 feet
 thence North 17 Degrees 28 Minutes 08 Seconds East 77.1 feet
 thence North 24 Degrees 06 Minutes 32 Seconds East 65.7 feet
 thence North 25 Degrees 47 Minutes 05 Seconds East 71 feet
 thence North 31 Degrees 46 Minutes 53 Seconds East 82.3 feet
 thence North 38 Degrees 09 Minutes 34 Seconds East 85.6 feet
 thence North 50 Degrees 00 Minutes 37 Seconds East 85.9 feet
 thence North 49 Degrees 41 Minutes 39 Seconds East 94 feet
 thence North 43 Degrees 54 Minutes 54 Seconds East 97.1 feet
 thence North 48 Degrees 21 Minutes 43 Seconds East 96.5 feet
 thence North 54 Degrees 33 Minutes 23 Seconds East 89 feet
 thence North 47 Degrees 18 Minutes 19 Seconds East 80.1 feet
 thence North 41 Degrees 54 Minutes 44 Seconds East 55.7 feet
 thence North 34 Degrees 32 Minutes 58 Seconds East 57.1 feet
 thence North 15 Degrees 45 Minutes 17 Seconds East 72.8 feet
 thence North 08 Degrees 40 Minutes 48 Seconds East 68 feet
 thence North 12 Degrees 47 Minutes 54 Seconds East 63.5 feet
 thence North 11 Degrees 38 Minutes 06 Seconds East 80.8 feet
 thence North 13 Degrees 47 Minutes 24 Seconds East 94.9 feet
 thence North 17 Degrees 59 Minutes 41 Seconds East 97.7 feet
 thence North 25 Degrees 40 Minutes 24 Seconds East 117.3 feet
 thence North 16 Degrees 37 Minutes 38 Seconds West 63.2 feet
 thence North 04 Degrees 49 Minutes 20 Seconds East 63.4 feet more or less to **the ending**

point at: 39 degrees 59 minutes 56.97 seconds North Latitude and -110 degrees 06 minutes 15.42 seconds West Longitude, which can be converted to mapping accuracy State Plane Utah Central Zone NAD 83 feet coordinates of X = 2,031,396.2 feet and Y = 7,171,467.8 feet.