

**Acknowledgment and  
Notice of Acknowledgment  
of Acceptance of R.S. 2477  
Right-of-Way Grant**

**THE STATE OF UTAH**

**TO ALL WHOM THESE PRESENTS SHALL COME, Greeting:**

**Know ye,** This is an Acknowledgment and Notice of Acknowledgment made under Utah Code Sections 72-5-309 through 310 inclusive, that the grant of the United States of America of “the right of way for the construction of highways over public lands, not reserved for public uses” under United States Revised Statutes 2477 (43 U.S.C. Section 932 (repealed October 21, 1976, with proviso recognizing the validity of rights-of-way already established)) was accepted for and on behalf of the State of Utah and its political subdivision Duchesne County as it pertains to the highway located in Duchesne County known as Antelope Road; County Road Number: 704; State Geographic Information Database (SGID) Road Identification Number: RD070065. Total road length is 4.53 miles more or less.

The reason for this Acknowledgment and Notice of Acknowledgment includes, but is not limited to, the fact that the road was constructed, mechanically, or by continuous use as a public highway for a period of at least ten years, over public lands not reserved for public uses, prior to the earlier of (a) the October 21, 1976 repeal of R.S. 2477 or (b) the date the servient estate was reserved for public uses.

This Acknowledgment and Notice of Acknowledgment applies only to the segments of the road that traverse land owned by the Bureau of Land Management, United States Department of the Interior, and does not apply to segments of the road that traverse land owned by any other person or entity. The State of Utah and its political subdivisions reserve the right to make further acknowledgments and notices of acknowledgment with regard to road segments that traverse land owned by other entities, including the United States of America, through one or more of its agencies.

A printed copy of a map showing the location of the road in said county is appended hereto as “Attachment 1,” a printed copy of representative photos of the road is appended hereto as “Attachment 2,” a printed copy of a description of the beginning and ending points of the entire road together with a list of Townships, Ranges and Sections that may be traversed by the road in said county is appended hereto as “Attachment 3,” and a printed copy of the Road Centerline Description Cover Page(s) is appended hereto as “Attachment 4.” The Appendices listed in “Attachment 4” that contain the actual road centerline descriptions are incorporated herein by reference. Affidavits provided by individuals familiar with the road are appended hereto as “Attachment 5.”

A printed copy of this Acknowledgment and Notice of Acknowledgment, together with its Attachments and Appendices, may be viewed and/or obtained at the office of the Utah State Archives.

An electronic copy of this Acknowledgment and Notice of Acknowledgment, together with its Attachments and Appendices, may be viewed and/or downloaded as read-only PDF (Portable Document Format) files via the

Internet at <http://recorded2477roads.utah.gov>.

The owner of the servient estate in the land underlying the road-segments subject to this Acknowledgment and Notice is believed to be the United States of America through one or more of its agencies. Any of such agencies or any other person with a servient ownership claim or a competing dominant estate right-of-way ownership claim, may file a petition in the State District Court for Salt Lake County for a decision regarding the correctness of this Acknowledgment. A claimant shall file a petition within sixty (60) days after receipt of this Notice.

**In Witness Whereof**, I, John Harja, the official designee of the Governor of the State of Utah, in conformity to the laws of the State (Utah Code Sections 72-5-308 through 310 inclusive), have caused this Acknowledgment and Notice of Acknowledgment to be made.

Signed by my hand in Salt Lake City, Utah, the 10<sup>th</sup> day of June, 2009.

By the Governor's Designee

  
\_\_\_\_\_  
John Harja

**CERTIFICATION**

State of Utah                    )  
  : ss  
County of Salt Lake         )

I hereby certify that the signer of the foregoing document, John Harja, is personally known by me, has made a voluntary signature and taken an oath stating that he is the official designee of the Governor of the State of Utah and is authorized to sign this document on the Governor's behalf pursuant to Utah Code Section 72-5-309. He further vouched that, based upon information and belief, the facts alleged therein are true.

Dated this 10<sup>th</sup> day of JUNE, 2009.

  
\_\_\_\_\_  
Notary Public



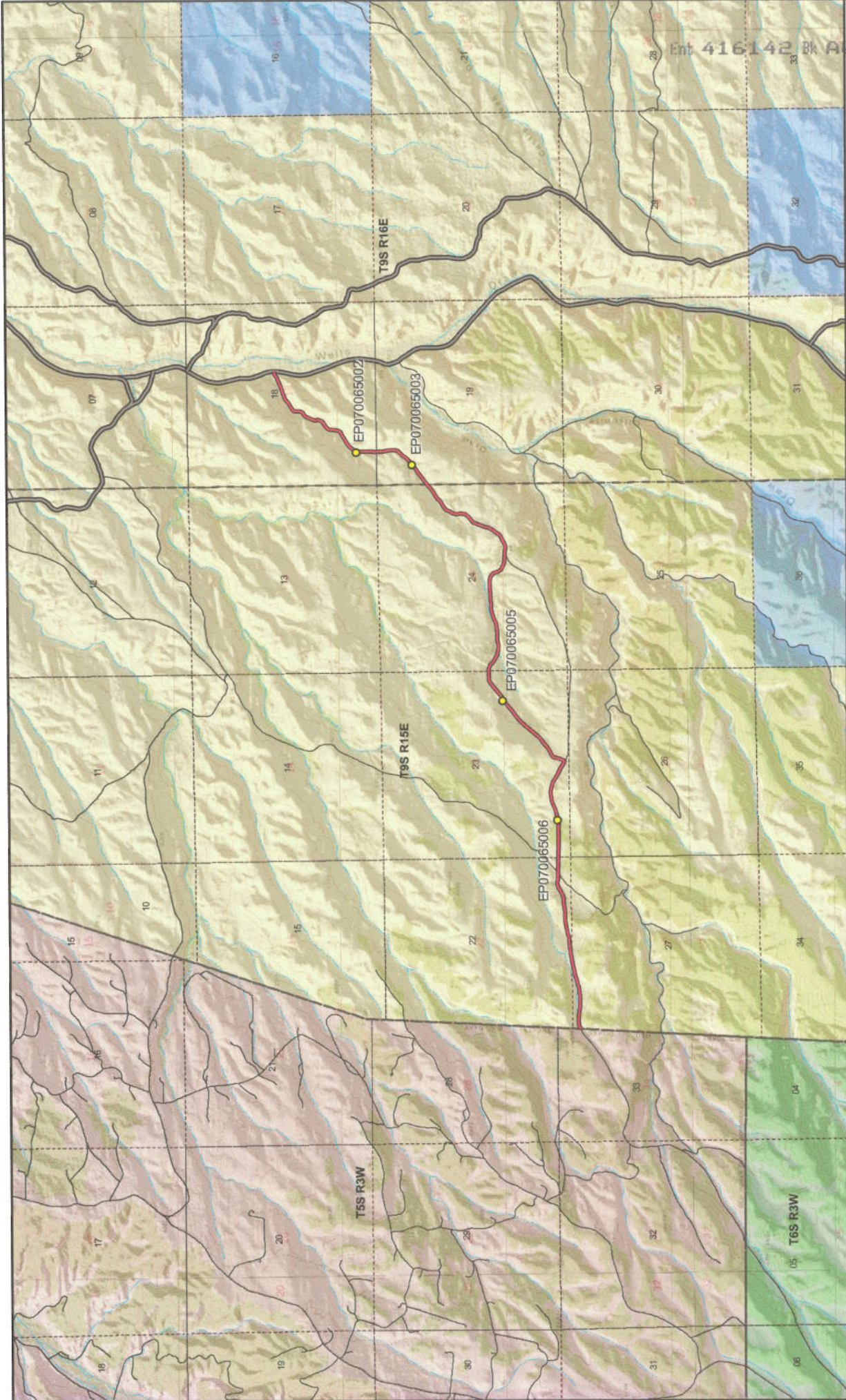

**Antelope Road - Duchesne County**  
**SGID RD\_ID RD070065 CO\_UNIQUE 704**

**Land Ownership Categories**

- BLM
- Private
- SITLA, State Trust Land
- USFS, National Forest
- State Parks and Recreation
- UDWR Wildlife Reserve
- Tribal
- Wilderness

**Misc**

- Photo Event Point
- Section = 1 Mile

**Transportation Network**

- Antelope Road
- Title V: Issued Or Under Consideration By BLM Or County
- County B Road
- State / U.S. Highway
- Other Roads

**Scale**  
 1:44,899  
 1 inch = 0.71 miles

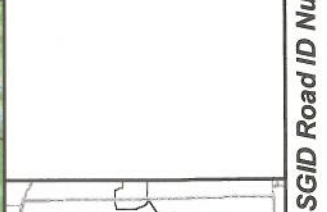



EP070065002



EP070065003



EP070065005



EP070065006

EP000000000

EP000000000

**Antelope Road - Duchesne County**  
**SGID RD\_ID RD070065**

Map prepared by the State of Utah  
Automated Geographic Reference Center  
Room 5130 State Office Building  
Salt Lake City, Utah 84114  
January 28, 2009



### Attachment 3

#### **Beginning & Ending Points and Township, Range, and Section References For:**

**Popular Name: Antelope Road**

**County: Duchesne**

**County Road Number: 704**

**State Geographic Information Database (SGID) Road Identification Number: RD070065.**

**Total Road Length: 4.53 miles more or less.**

**Beginning at a point** on the road centerline located at 40 degrees 00 minutes 30.52 seconds North Latitude and -110 degrees 13 minutes 33.95 seconds West Longitude, which can be converted to mapping accuracy State Plane Utah Central Zone NAD 83 feet coordinates of X = 1,997,226.5 feet and Y = 7,174,352.6 feet based on the US Survey Foot conversion.

**Ending at a point** on the road centerline located at 40 degrees 01 minutes 53.23 seconds North Latitude and -110 degrees 09 minutes 034.4 seconds West Longitude, which can be converted to mapping accuracy State Plane Utah Central Zone NAD 83 feet coordinates of X = 2,015,737.1 feet and Y = 7,182,992.9 feet based on the US Survey Foot conversion.

This road may traverse:

Township 9 South Range 15 East, Section(s) 22,23,24,27, Salt Lake Base & Meridian

Township 9 South Range 16 East, Section(s) 18,19, Salt Lake Base & Meridian

See Attachment 1 above for a cartographic depiction of the course of this road.

**Attachment 4**  
**Road Centerline Description Cover Page(s)**

**Popular Name: Antelope Road**

**County: Duchesne**

**County Road Number: 704**

**State Geographic Information Database (SGID) Road Identification Number: RD070065.**

**Total Road Length: 4.53 miles more or less.**

**Centerline Descriptions Of Road-Segments That Cross Over Federally Owned Land, Derived From Global Positioning System Data And Cross-checked against USGS Digital Orthophoto Quadrangles Compiled By The Utah Automated Geographic Reference Center And Entered Into The State Geographic Information Database (SGID).**

<b>Road-Segments Listed by SGID Road Identification Number (RD ID)</b>	<b>Road-Segment Numbers</b>	<b>Believed Ownership Of Servient Estate</b>	<b>Approximate Segment Length</b>	<b>See Attached Appendix</b>
<b>RD070065</b>	<b>001</b>	<b>BLM</b>	<b>4.53 Miles</b>	<b>A</b>
		<b>Total Road Length</b>	<b>4.53</b>	<b>—————</b>

\* Indicates that a Title V permit will be requested, is in process, or has been issued.

† Indicates that road-segments crossing Forest Service land are under consideration by the state and county as of the date of this Acknowledgment and Notice of Acknowledgment.

**Attachment 5**

**AFFIDAVIT OF LEON FILLINGIM**  
**ANTELOPE ROAD**  
**DUCHESNE COUNTY, UTAH**  
**DUCHESNE COUNTY D ROAD 704**

State of Utah            )  
                                  : ss.  
County of Duchesne    )

I, LEON FILLINGIM, testify and declare under oath as follows:

1. I am an adult competent to testify about the matters set forth in this affidavit. My testimony is based upon my personal knowledge and experience. I was born on May 21, 1938, in Vernal, Uintah County, Utah. I have lived in Duchesne County all of my life. I supervised the maintenance of Roads in Duchesne county as Superintendent of the County Road Department from 1988 to 1996. I was also a road grader operator from 1964 to 1988. During the time of my employment with Duchesne county I used heavy machinery to construct and grade roads in the summer and to open snowbound roads in the winter.

2. I have traveled and am familiar with Antelope Road, Duchesne County Road 704 and the land it traverses.

3. I took the following steps to verify that the road I refer to in this affidavit as Antelope Road and Duchesne County Road 704 (the “ Road”) are the same road:

a. I examined a large Duchesne County map depicting the Road in relation to other roads, intersections and landmarks. I observed the Road on the large map verifying that it is accurately depicted on the map and it is the road I refer to herein.

b. I examined the map attached to this affidavit depicting the Road and surrounding area and verified that the Road is accurately depicted on the map and is the road I refer to herein.

c. I viewed ground photography and verified that it accurately depicts the Road I refer to in this affidavit.



4. I personally traveled the Road from the early 1940s through 1976 and continuing until 2002, (“the Time Period of My Experience”). It is the reputation in the community that the Road was traveled as early as the late 1800s, prior to my earliest recollection.

5. When I last traveled and observed the Road in 2002, it followed the same route as in the early 1940s, when I first traveled and observed it.

6. During the Time Period of My Experience the Road has been traveled daily. Based upon my observation during the Time Period of My Experience, the road was continuously used as a public thoroughfare by members of the public for public purposes whenever it was necessary and convenient for them to do so and I have never known the use of the Road to have been interrupted by any means.

7. During the Time Period of My Experience I have personally traveled the Road by various means, including pickup truck and county road grader and I have observed others from the general public travel the road by the same means plus ATVs, livestock vehicles and oil and gas vehicles.

8. During the Time Period of My Experience I have personally used the Road for hunting and livestock operations shearing sheep, and I personally graded the Road prior to 1976 and I have observed others from the general public using the Road for the same purposes, plus oil and gas exploration.

DATED this 19 day of December, 2008.

Leon Fillingim  
LEON FILLINGIM

SUBSCRIBED AND SWORN to before me this 19th day of December, 2008.

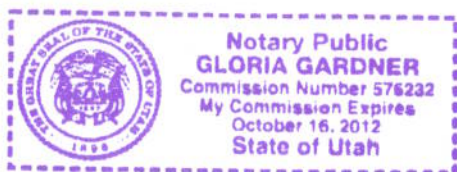

Gloria Gardner  
NOTARY PUBLIC

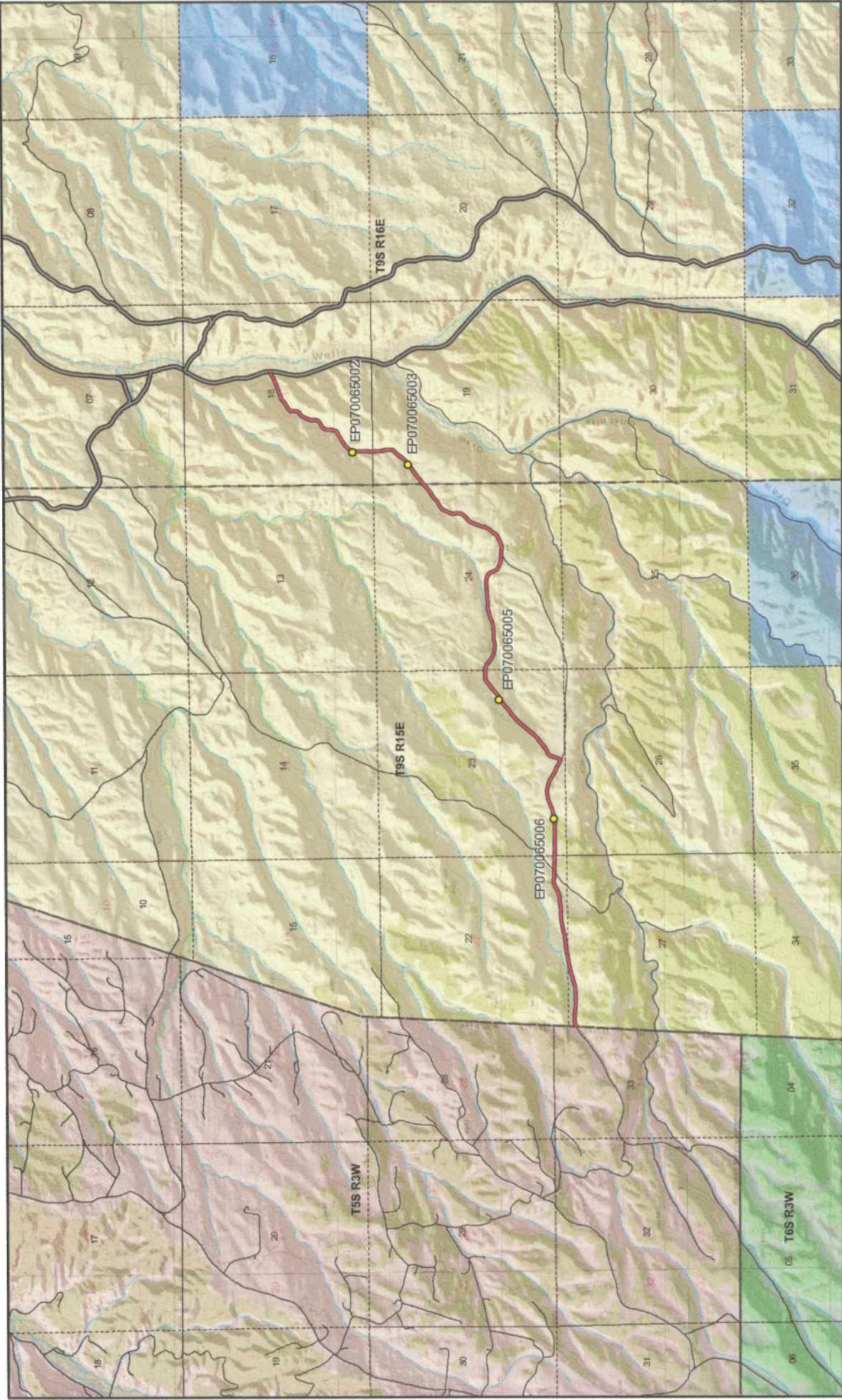

**Antelope Road - Duchesne County**  
**SGID RD\_ID RD070065 CO\_UNIQUE 704**

**Land Ownership Categories**

- BLM
- Private
- SITLA, State Trust Land
- USFS, National Forest
- State Parks and Recreation
- UDWR Wildlife Reserve
- Tribal
- Wilderness

**Misc**

- Photo Event Point
- Section = 1 Mile

**Transportation Network**

- Antelope Road
- Title V: Issued Or Under Consideration By BLM Or County
- County B Road
- State / U.S. Highway
- Other Roads

Map prepared by the State of Utah  
Automated Geographic Reference Center  
Room 3130 State Office Building  
Salt Lake City, Utah 84114  
Dec 04, 2008





**Scale**  
1:44,000  
1 inch = 0.71 miles

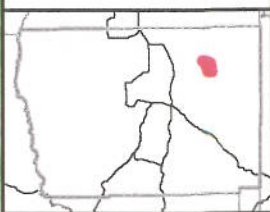

**Attachment 1**  
**SGID Road ID Number RD\_ID: RD070065**  
**Page 1 of 1**

**AFFIDAVIT OF JAMES L. BROWN**  
**ANTELOPE ROAD**  
**DUCHESNE COUNTY, UTAH**  
**DUCHESNE COUNTY ROAD 704**

State of Utah            )  
                                  : ss.  
County of Duchesne    )

I, JAMES L. BROWN, testify and declare under oath as follows:

1. I am an adult competent to testify about the matters set forth in this affidavit. My testimony is based upon my personal knowledge and experience. I was born on May 10, 1942, in Evanston, Wyoming. I have lived in Duchesne County since 1970. I did seasonal work for the BLM and Forest Service in Duchesne, County from 1965 to 1970.

2. I have traveled and am familiar with Antelope Road, Duchesne County Road 704, and the land it traverses.

3. I took the following steps to verify that the Road I refer to in this affidavit and Antelope Road (the “ Road”) are the same road:

a. I examined a large Duchesne County map depicting the Road in relation to other roads, intersections and landmarks. I observed the Road on the large map verifying that it is accurately depicted on the map and it is the road I refer to herein.

b. I examined the map attached to this affidavit depicting the Road and surrounding area and verified that the Road is accurately depicted on the map and is the road I refer to herein.

c. I examined ground photos depicting the road and surrounding area and verified that the Road is accurately depicted in the photos and is the Road I refer to herein.

4. I have personally traveled the Road from 1965 through 1976 and continuing until 2008, (“the Time Period of My Experience”). It is the reputation in the community that the Road has been traveled as early as the late 1800s. Historically this road was a main artery from the freight route to the

shearing corrals for the sheepmen. I learned of the history of the road and area while riding on horseback and looking for cattle with Neville Wimmer in the 1960s and 1970s.

5. When I last traveled and observed the Road in 2008, it followed the same route as in the 1965, when I first traveled and observed it.

6. During the Time Period of My Experience the Road has been traveled daily, weather permitting. Based upon my observation during the Time Period of My Experience, the Road was continuously used as a public thoroughfare by members of the public for public purposes whenever it was necessary and convenient for them to do so and I have never known the use of the road to have been interrupted by any means.

7. During the Time Period of My Experience I have personally traveled the Road by horseback, pick up truck and touring car and have observed others traveling the road in pick up trucks, trailers and ATVs, and oil and gas exploration vehicles.

8. During the Time Period of My Experience I have personally used the Road for livestock operations, work with the NRCS (Natural Resource Conservation Service), hunting and have observed others use the Road for the same purposes, plus wood gathering and oil and gas exploration.

9. Prior to 1976, I personally observed road maintenance and construction activities performed by Duchesne County on the road.

DATED this 19<sup>th</sup> day of December, 2008.

James L. Brown  
JAMES L. BROWN

SUBSCRIBED AND SWORN to before me this 19<sup>th</sup> day of December, 2008.

Gloria Gardner  
NOTARY PUBLIC

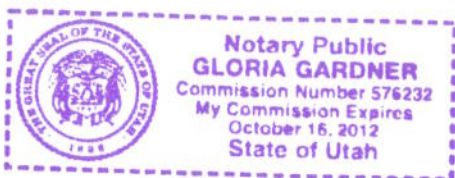

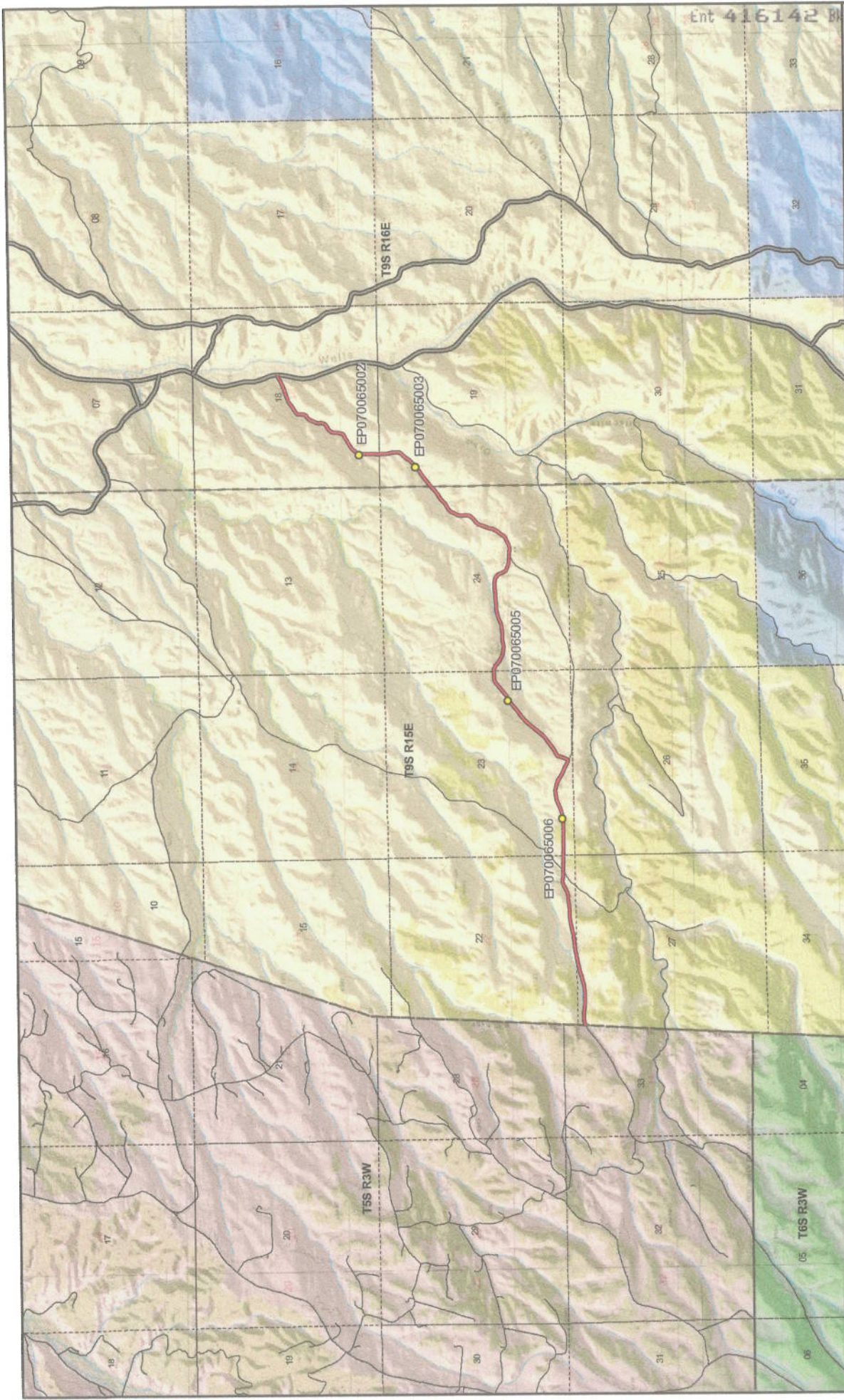

Map prepared by the State of Utah  
Automated Geographic Reference Center  
Room 5130 State Office Building  
Salt Lake City, Utah 84114  
Dec 04, 2008



### Antelope Road - Duchesne County SGID RD\_ID RD070065 CO\_UNIQUE 704

<b>Land Ownership Categories</b>	<b>Misc</b>	<b>Transportation Network</b>
<ul style="list-style-type: none"> <li>BLM</li> <li>Private</li> <li>SITLA, State Trust Land</li> <li>USFS, National Forest</li> <li>State Parks and Recreation</li> <li>UDWR Wildlife Reserve</li> <li>Tribal</li> <li>Wilderness</li> </ul>	<ul style="list-style-type: none"> <li>Photo Event Point</li> <li>Section = 1 Mile</li> </ul>	<ul style="list-style-type: none"> <li>Antelope Road</li> <li>Title V: Issued Or Under Consideration By BLM</li> <li>County B Road</li> <li>State / U.S. Highway</li> <li>Other Roads</li> </ul>

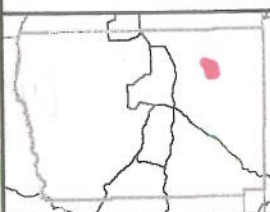

Scale  
1:44,999  
1 inch = 0.71 miles

## Appendix A to Attachment 4

**Popular Name: Antelope Road**

**County: Duchesne**

**County Road Number: 704**

**State Geographic Information Database (SGID) Road Identification Number: RD070065.**

**Road-Segment Number: 001**

**Road-Segment Length: 4.53 miles more or less.**

**Believed owner of the land underlying this road-segment is: Bureau of Land Management.**

*The following description is based upon the geographic coordinate system using the NAD83 Datum. The source is GPS mapping grade data as indicated in the metadata and/or the transportation data model of the State of Utah Geographic Information Database (SGID).*

The road-segment itself is the monument that is identified by its physical presence on the land. The location of said physical presence is closely approximated by mapping grade Global Positioning System (GPS) data. Said data are checked against the corresponding gray-scale 1-meter Digital Orthophoto Quadrangles published by the United States Geological Survey (USGS) to verify a reasonable degree of accuracy. In circumstances where accurate satellite signal acquisition is not possible, such as deep, narrow canyons or under a canopy of dense foliage, or where very sharp curves in the road make accuracy questionable, such portions of the road were digitized from the corresponding gray-scale 1-meter Digital Orthophoto Quadrangles published by the United States Geological Survey (USGS).

This road-segment may traverse:

Township 9 South Range 15 East, Section(s) 22,23,24,27, Salt Lake Base & Meridian

Township 9 South Range 16 East, Section(s) 18,19, Salt Lake Base & Meridian

The following description closely approximates the location of the centerline of the physical monument (Antelope Road)-- Segment 001 based on mapping grade Global Positioning System (GPS) data as defined above:

**Beginning at a point** on the road center line located at 40 degrees 00 minutes 30.52 seconds North Latitude and -110 degrees 13 minutes 33.95 seconds West Longitude, which can be converted to mapping accuracy State Plane Utah Central Zone NAD 83 feet coordinates of X = 1,997,226.5 feet and Y = 7,174,352.6 feet; thence the following courses along the said road center line:

thence North 72 Degrees 34 Minutes 43 Seconds East	3.6 feet
thence North 63 Degrees 52 Minutes 18 Seconds East	28.9 feet
thence North 65 Degrees 32 Minutes 13 Seconds East	50.4 feet
thence North 71 Degrees 30 Minutes 49 Seconds East	57.9 feet
thence North 79 Degrees 58 Minutes 11 Seconds East	76.8 feet
thence South 89 Degrees 04 Minutes 57 Seconds East	89.8 feet
thence South 82 Degrees 11 Minutes 29 Seconds East	82.4 feet
thence South 81 Degrees 47 Minutes 42 Seconds East	98.8 feet
thence South 83 Degrees 05 Minutes 37 Seconds East	116.9 feet
thence South 88 Degrees 37 Minutes 22 Seconds East	113.1 feet

thence South 88 Degrees 50 Minutes 53 Seconds East 95.9 feet  
 thence North 89 Degrees 38 Minutes 06 Seconds East 81 feet  
 thence North 82 Degrees 17 Minutes 58 Seconds East 75.3 feet  
 thence North 79 Degrees 31 Minutes 13 Seconds East 56.2 feet  
 thence North 81 Degrees 29 Minutes 11 Seconds East 61.5 feet  
 thence North 80 Degrees 51 Minutes 40 Seconds East 125.2 feet  
 thence North 74 Degrees 36 Minutes 04 Seconds East 29.3 feet  
 thence North 75 Degrees 32 Minutes 52 Seconds East 93.5 feet  
 thence North 74 Degrees 57 Minutes 11 Seconds East 94.9 feet  
 thence North 74 Degrees 37 Minutes 04 Seconds East 98.1 feet  
 thence North 74 Degrees 34 Minutes 44 Seconds East 88.5 feet  
 thence North 75 Degrees 58 Minutes 42 Seconds East 93.1 feet  
 thence North 75 Degrees 23 Minutes 19 Seconds East 90.7 feet  
 thence North 77 Degrees 59 Minutes 38 Seconds East 69.3 feet  
 thence North 81 Degrees 04 Minutes 24 Seconds East 52.8 feet  
 thence North 80 Degrees 35 Minutes 15 Seconds East 21 feet  
 thence North 81 Degrees 02 Minutes 55 Seconds East 32.8 feet  
 thence North 80 Degrees 59 Minutes 53 Seconds East 34.1 feet  
 thence North 80 Degrees 56 Minutes 53 Seconds East 89 feet  
 thence North 80 Degrees 24 Minutes 05 Seconds East 96.7 feet  
 thence North 83 Degrees 45 Minutes 30 Seconds East 68.7 feet  
 thence North 80 Degrees 45 Minutes 59 Seconds East 61 feet  
 thence North 84 Degrees 34 Minutes 22 Seconds East 81.4 feet  
 thence North 82 Degrees 59 Minutes 09 Seconds East 101 feet  
 thence North 81 Degrees 24 Minutes 56 Seconds East 109.8 feet  
 thence North 76 Degrees 51 Minutes 27 Seconds East 106.5 feet  
 thence North 74 Degrees 27 Minutes 51 Seconds East 91.5 feet  
 thence North 76 Degrees 58 Minutes 02 Seconds East 92.4 feet  
 thence North 79 Degrees 41 Minutes 41 Seconds East 107.3 feet  
 thence North 84 Degrees 05 Minutes 21 Seconds East 120.2 feet  
 thence North 86 Degrees 25 Minutes 41 Seconds East 119.1 feet  
 thence North 86 Degrees 01 Minutes 30 Seconds East 112.7 feet  
 thence North 82 Degrees 08 Minutes 12 Seconds East 119.5 feet  
 thence North 86 Degrees 24 Minutes 18 Seconds East 127.5 feet  
 thence North 84 Degrees 18 Minutes 26 Seconds East 121.2 feet  
 thence North 74 Degrees 03 Minutes 16 Seconds East 127.3 feet  
 thence North 62 Degrees 53 Minutes 03 Seconds East 112.2 feet  
 thence North 62 Degrees 28 Minutes 15 Seconds East 79.4 feet  
 thence North 60 Degrees 09 Minutes 05 Seconds East 56.5 feet  
 thence North 73 Degrees 51 Minutes 24 Seconds East 64.3 feet  
 thence South 81 Degrees 16 Minutes 33 Seconds East 54.5 feet  
 thence South 80 Degrees 53 Minutes 26 Seconds East 89.6 feet  
 thence South 89 Degrees 49 Minutes 04 Seconds East 105.2 feet  
 thence South 89 Degrees 11 Minutes 59 Seconds East 63.9 feet  
 thence South 89 Degrees 22 Minutes 50 Seconds East 306.8 feet  
 thence South 88 Degrees 55 Minutes 25 Seconds East 133.5 feet  
 thence South 88 Degrees 55 Minutes 35 Seconds East 68.9 feet  
 thence South 89 Degrees 08 Minutes 43 Seconds East 194 feet  
 thence North 89 Degrees 55 Minutes 36 Seconds East 99.7 feet

thence South 89 Degrees 39 Minutes 52 Seconds East 115 feet  
 thence South 89 Degrees 34 Minutes 29 Seconds East 131.5 feet  
 thence North 89 Degrees 26 Minutes 25 Seconds East 140.4 feet  
 thence North 87 Degrees 58 Minutes 23 Seconds East 145.3 feet  
 thence North 87 Degrees 30 Minutes 24 Seconds East 151.3 feet  
 thence North 78 Degrees 21 Minutes 21 Seconds East 140.5 feet  
 thence North 70 Degrees 56 Minutes 58 Seconds East 140.1 feet  
 thence North 67 Degrees 58 Minutes 07 Seconds East 141.7 feet  
 thence North 68 Degrees 13 Minutes 54 Seconds East 146 feet  
 thence North 77 Degrees 03 Minutes 05 Seconds East 133 feet  
 thence North 84 Degrees 50 Minutes 17 Seconds East 121.3 feet  
 thence South 77 Degrees 14 Minutes 03 Seconds East 251.9 feet  
 thence South 62 Degrees 22 Minutes 29 Seconds East 54.9 feet  
 thence South 61 Degrees 43 Minutes 21 Seconds East 132.5 feet  
 thence South 60 Degrees 02 Minutes 03 Seconds East 141.4 feet  
 thence South 62 Degrees 26 Minutes 40 Seconds East 154.2 feet  
 thence South 64 Degrees 02 Minutes 58 Seconds East 141.9 feet  
 thence South 64 Degrees 35 Minutes 04 Seconds East 75.9 feet  
 thence South 83 Degrees 05 Minutes 09 Seconds East 6.5 feet  
 thence North 49 Degrees 38 Minutes 34 Seconds East 54.7 feet  
 thence North 17 Degrees 14 Minutes 03 Seconds East 100.4 feet  
 thence North 14 Degrees 55 Minutes 19 Seconds East 112.1 feet  
 thence North 23 Degrees 30 Minutes 38 Seconds East 70.1 feet  
 thence North 50 Degrees 52 Minutes 41 Seconds East 75.7 feet  
 thence North 61 Degrees 30 Minutes 30 Seconds East 116.6 feet  
 thence North 59 Degrees 06 Minutes 08 Seconds East 138.4 feet  
 thence North 52 Degrees 09 Minutes 23 Seconds East 149.8 feet  
 thence North 47 Degrees 00 Minutes 52 Seconds East 157.9 feet  
 thence North 43 Degrees 46 Minutes 37 Seconds East 158.7 feet  
 thence North 39 Degrees 49 Minutes 27 Seconds East 154.3 feet  
 thence North 39 Degrees 56 Minutes 25 Seconds East 153 feet  
 thence North 41 Degrees 12 Minutes 08 Seconds East 151 feet  
 thence North 43 Degrees 57 Minutes 43 Seconds East 158.9 feet  
 thence North 50 Degrees 00 Minutes 03 Seconds East 165.7 feet  
 thence North 51 Degrees 27 Minutes 00 Seconds East 165.2 feet  
 thence North 49 Degrees 28 Minutes 02 Seconds East 144.9 feet  
 thence North 52 Degrees 41 Minutes 23 Seconds East 120.4 feet  
 thence North 57 Degrees 04 Minutes 50 Seconds East 121.1 feet  
 thence North 55 Degrees 30 Minutes 06 Seconds East 110.8 feet  
 thence North 53 Degrees 17 Minutes 55 Seconds East 118.9 feet  
 thence North 51 Degrees 00 Minutes 31 Seconds East 133.7 feet  
 thence North 50 Degrees 57 Minutes 45 Seconds East 138.9 feet  
 thence North 53 Degrees 44 Minutes 13 Seconds East 118.7 feet  
 thence North 62 Degrees 01 Minutes 18 Seconds East 80.7 feet  
 thence North 77 Degrees 35 Minutes 49 Seconds East 65.2 feet  
 thence South 84 Degrees 45 Minutes 27 Seconds East 74.8 feet  
 thence North 83 Degrees 41 Minutes 20 Seconds East 95.6 feet  
 thence South 89 Degrees 00 Minutes 28 Seconds East 20.1 feet  
 thence South 88 Degrees 58 Minutes 44 Seconds East 61.8 feet



thence South 67 Degrees 25 Minutes 08 Seconds East 48.7 feet  
 thence South 58 Degrees 39 Minutes 25 Seconds East 55 feet  
 thence South 52 Degrees 26 Minutes 22 Seconds East 86.9 feet  
 thence South 51 Degrees 11 Minutes 32 Seconds East 76.9 feet  
 thence South 54 Degrees 55 Minutes 45 Seconds East 92.7 feet  
 thence South 70 Degrees 19 Minutes 31 Seconds East 114.9 feet  
 thence South 74 Degrees 03 Minutes 17 Seconds East 118.6 feet  
 thence South 84 Degrees 54 Minutes 20 Seconds East 125.6 feet  
 thence North 79 Degrees 50 Minutes 20 Seconds East 93.5 feet  
 thence North 80 Degrees 38 Minutes 26 Seconds East 78.5 feet  
 thence North 85 Degrees 53 Minutes 42 Seconds East 99.9 feet  
 thence North 84 Degrees 54 Minutes 51 Seconds East 122 feet  
 thence North 84 Degrees 18 Minutes 53 Seconds East 133.3 feet  
 thence North 80 Degrees 54 Minutes 44 Seconds East 135.6 feet  
 thence North 67 Degrees 32 Minutes 25 Seconds East 120.2 feet  
 thence North 69 Degrees 48 Minutes 15 Seconds East 141.4 feet  
 thence North 79 Degrees 07 Minutes 20 Seconds East 147.4 feet  
 thence North 83 Degrees 43 Minutes 52 Seconds East 145.9 feet  
 thence North 88 Degrees 31 Minutes 20 Seconds East 155.7 feet  
 thence North 87 Degrees 08 Minutes 48 Seconds East 151.4 feet  
 thence North 84 Degrees 25 Minutes 01 Seconds East 147.7 feet  
 thence North 89 Degrees 15 Minutes 19 Seconds East 158.8 feet  
 thence South 82 Degrees 19 Minutes 19 Seconds East 145.1 feet  
 thence South 51 Degrees 49 Minutes 10 Seconds East 129.5 feet  
 thence South 21 Degrees 02 Minutes 22 Seconds East 121.2 feet  
 thence South 34 Degrees 40 Minutes 30 Seconds East 111.1 feet  
 thence South 56 Degrees 39 Minutes 14 Seconds East 121.8 feet  
 thence South 73 Degrees 43 Minutes 39 Seconds East 112.9 feet  
 thence South 86 Degrees 10 Minutes 02 Seconds East 360.4 feet  
 thence South 49 Degrees 52 Minutes 32 Seconds East 6.4 feet  
 thence South 89 Degrees 27 Minutes 31 Seconds East 63.4 feet  
 thence North 76 Degrees 01 Minutes 25 Seconds East 107.3 feet  
 thence North 66 Degrees 34 Minutes 18 Seconds East 131 feet  
 thence North 58 Degrees 28 Minutes 40 Seconds East 123.6 feet  
 thence North 36 Degrees 25 Minutes 09 Seconds East 130.6 feet  
 thence North 34 Degrees 20 Minutes 04 Seconds East 126.7 feet  
 thence North 26 Degrees 17 Minutes 28 Seconds East 151.3 feet  
 thence North 19 Degrees 16 Minutes 58 Seconds East 40.8 feet  
 thence North 14 Degrees 07 Minutes 36 Seconds East 72.5 feet  
 thence North 15 Degrees 05 Minutes 20 Seconds East 92.1 feet  
 thence North 21 Degrees 03 Minutes 41 Seconds East 107.7 feet  
 thence North 22 Degrees 52 Minutes 49 Seconds East 113.7 feet  
 thence North 38 Degrees 26 Minutes 49 Seconds East 100.2 feet  
 thence North 50 Degrees 28 Minutes 27 Seconds East 127.6 feet  
 thence North 40 Degrees 32 Minutes 30 Seconds East 125.4 feet  
 thence North 07 Degrees 25 Minutes 18 Seconds East 118.7 feet  
 thence North 06 Degrees 18 Minutes 37 Seconds West 116.3 feet  
 thence North 07 Degrees 18 Minutes 57 Seconds East 91.2 feet  
 thence North 23 Degrees 50 Minutes 43 Seconds East 117.7 feet

thence North 29 Degrees 00 Minutes 46 Seconds East 100.4 feet  
 thence North 41 Degrees 40 Minutes 20 Seconds East 84.9 feet  
 thence North 59 Degrees 39 Minutes 02 Seconds East 116.5 feet  
 thence North 61 Degrees 23 Minutes 02 Seconds East 81.1 feet  
 thence North 48 Degrees 35 Minutes 29 Seconds East 60.9 feet  
 thence North 48 Degrees 29 Minutes 12 Seconds East 79 feet  
 thence North 52 Degrees 53 Minutes 31 Seconds East 93.8 feet  
 thence North 58 Degrees 25 Minutes 34 Seconds East 91.7 feet  
 thence North 54 Degrees 57 Minutes 30 Seconds East 88.8 feet  
 thence North 49 Degrees 48 Minutes 28 Seconds East 84.7 feet  
 thence North 47 Degrees 06 Minutes 40 Seconds East 78.8 feet  
 thence North 52 Degrees 45 Minutes 58 Seconds East 49.5 feet  
 thence North 52 Degrees 43 Minutes 55 Seconds East 51.9 feet  
 thence North 53 Degrees 19 Minutes 11 Seconds East 117.7 feet  
 thence North 47 Degrees 57 Minutes 50 Seconds East 107.4 feet  
 thence North 49 Degrees 54 Minutes 32 Seconds East 80.7 feet  
 thence North 58 Degrees 22 Minutes 54 Seconds East 99.7 feet  
 thence North 53 Degrees 00 Minutes 11 Seconds East 98.3 feet  
 thence North 52 Degrees 28 Minutes 33 Seconds East 90.7 feet  
 thence North 52 Degrees 23 Minutes 50 Seconds East 87.1 feet  
 thence North 49 Degrees 08 Minutes 16 Seconds East 78.3 feet  
 thence North 47 Degrees 02 Minutes 55 Seconds East 64.1 feet  
 thence North 40 Degrees 50 Minutes 02 Seconds East 88.9 feet  
 thence North 33 Degrees 46 Minutes 50 Seconds East 132.6 feet  
 thence North 46 Degrees 33 Minutes 12 Seconds East 42.6 feet  
 thence North 50 Degrees 38 Minutes 18 Seconds East 39.8 feet  
 thence North 46 Degrees 02 Minutes 16 Seconds East 64.7 feet  
 thence North 32 Degrees 33 Minutes 52 Seconds East 78.8 feet  
 thence North 04 Degrees 35 Minutes 11 Seconds East 85.2 feet  
 thence North 09 Degrees 39 Minutes 46 Seconds West 102.5 feet  
 thence North 08 Degrees 37 Minutes 38 Seconds West 83.1 feet  
 thence North 05 Degrees 19 Minutes 29 Seconds West 88 feet  
 thence North 09 Degrees 06 Minutes 40 Seconds West 94.2 feet  
 thence North 02 Degrees 56 Minutes 41 Seconds West 81.6 feet  
 thence North 02 Degrees 07 Minutes 00 Seconds West 13.6 feet  
 thence North 02 Degrees 05 Minutes 38 Seconds West 58.2 feet  
 thence North 03 Degrees 16 Minutes 26 Seconds East 59.2 feet  
 thence North 00 Degrees 18 Minutes 49 Seconds East 44.6 feet  
 thence North 04 Degrees 54 Minutes 22 Seconds East 73.9 feet  
 thence North 00 Degrees 51 Minutes 24 Seconds East 94.4 feet  
 thence North 00 Degrees 13 Minutes 42 Seconds East 113.5 feet  
 thence North 00 Degrees 33 Minutes 23 Seconds East 116.1 feet  
 thence North 20 Degrees 50 Minutes 54 Seconds East 85.8 feet  
 thence North 40 Degrees 31 Minutes 38 Seconds East 78.5 feet  
 thence North 50 Degrees 35 Minutes 30 Seconds East 92.8 feet  
 thence North 51 Degrees 31 Minutes 24 Seconds East 99 feet  
 thence North 61 Degrees 34 Minutes 08 Seconds East 73.9 feet  
 thence North 61 Degrees 02 Minutes 14 Seconds East 79.3 feet  
 thence North 59 Degrees 29 Minutes 23 Seconds East 77.7 feet

thence North 54 Degrees 15 Minutes 10 Seconds East 72.3 feet  
 thence North 75 Degrees 58 Minutes 12 Seconds East 46.4 feet  
 thence North 38 Degrees 18 Minutes 15 Seconds East 62.7 feet  
 thence North 18 Degrees 54 Minutes 58 Seconds East 79.6 feet  
 thence North 12 Degrees 18 Minutes 08 Seconds East 80.2 feet  
 thence North 04 Degrees 34 Minutes 35 Seconds West 88.4 feet  
 thence North 10 Degrees 18 Minutes 11 Seconds East 65.3 feet  
 thence North 41 Degrees 52 Minutes 48 Seconds East 63.6 feet  
 thence North 57 Degrees 59 Minutes 24 Seconds East 86.4 feet  
 thence North 54 Degrees 14 Minutes 37 Seconds East 83.5 feet  
 thence North 47 Degrees 43 Minutes 46 Seconds East 64.2 feet  
 thence North 30 Degrees 50 Minutes 28 Seconds East 47.8 feet  
 thence North 03 Degrees 30 Minutes 08 Seconds East 59.1 feet  
 thence North 04 Degrees 32 Minutes 07 Seconds West 65.2 feet  
 thence North 02 Degrees 51 Minutes 02 Seconds East 66.5 feet  
 thence North 23 Degrees 20 Minutes 13 Seconds East 91.4 feet  
 thence North 31 Degrees 08 Minutes 22 Seconds East 97.9 feet  
 thence North 36 Degrees 53 Minutes 01 Seconds East 96.3 feet  
 thence North 57 Degrees 14 Minutes 59 Seconds East 80.8 feet  
 thence North 28 Degrees 49 Minutes 43 Seconds East 75.3 feet  
 thence North 01 Degrees 05 Minutes 29 Seconds West 165.3 feet  
 thence North 39 Degrees 17 Minutes 02 Seconds East 81.6 feet  
 thence North 59 Degrees 21 Minutes 41 Seconds East 107.8 feet  
 thence North 53 Degrees 18 Minutes 48 Seconds East 115.5 feet  
 thence North 52 Degrees 17 Minutes 25 Seconds East 115.3 feet  
 thence North 64 Degrees 38 Minutes 03 Seconds East 85.3 feet  
 thence North 68 Degrees 12 Minutes 52 Seconds East 98.3 feet  
 thence North 69 Degrees 28 Minutes 06 Seconds East 120.7 feet  
 thence North 71 Degrees 32 Minutes 52 Seconds East 126.4 feet  
 thence North 71 Degrees 27 Minutes 42 Seconds East 130.1 feet  
 thence North 65 Degrees 56 Minutes 30 Seconds East 111.7 feet  
 thence North 58 Degrees 18 Minutes 21 Seconds East 96.2 feet  
 thence North 69 Degrees 25 Minutes 22 Seconds East 60 feet  
 thence North 75 Degrees 04 Minutes 00 Seconds East 27.6 feet more or less to **the ending**

**point at:** 40 degrees 01 minutes 53.23 seconds North Latitude and -110 degrees 09 minutes 034.4 seconds West Longitude, which can be converted to mapping accuracy State Plane Utah Central Zone NAD 83 feet coordinates of X = 2,015,737.1 feet and Y = 7,182,992.9 feet.