

**Acknowledgment and  
Notice of Acknowledgment  
of Acceptance of R.S. 2477  
Right-of-Way Grant**

**THE STATE OF UTAH**

**TO ALL WHOM THESE PRESENTS SHALL COME, Greeting:**

**Know ye,** This is an Acknowledgment and Notice of Acknowledgment made under Utah Code Sections 72-5-309 through 310 inclusive, that the grant of the United States of America of “the right of way for the construction of highways over public lands, not reserved for public uses” under United States Revised Statutes 2477 (43 U.S.C. Section 932 (repealed October 21, 1976, with proviso recognizing the validity of rights-of-way already established)) was accepted for and on behalf of the State of Utah and its political subdivision Duchesne County as it pertains to the highway located in Duchesne County known as Rye Patch Road; County Road Number: 713; State Geographic Information Database (SGID) Road Identification Number: RD070073. Total road length is 11.99 miles more or less.

The reason for this Acknowledgment and Notice of Acknowledgment includes, but is not limited to, the fact that the road was constructed, mechanically, or by continuous use as a public highway for a period of at least ten years, over public lands not reserved for public uses, prior to the earlier of (a) the October 21, 1976 repeal of R.S. 2477 or (b) the date the servient estate was reserved for public uses.

This Acknowledgment and Notice of Acknowledgment applies only to the segments of the road that traverse land owned by the Bureau of Land Management, United States Department of the Interior, and does not apply to segments of the road that traverse land owned by any other person or entity. The State of Utah and its political subdivisions reserve the right to make further acknowledgments and notices of acknowledgment with regard to road segments that traverse land owned by other entities, including the United States of America, through one or more of its agencies.

A printed copy of a map showing the location of the road in said county is appended hereto as “Attachment 1,” a printed copy of representative photos of the road is appended hereto as “Attachment 2,” a printed copy of a description of the beginning and ending points of the entire road together with a list of Townships, Ranges and Sections that may be traversed by the road in said county is appended hereto as “Attachment 3,” and a printed copy of the Road Centerline Description Cover Page(s) is appended hereto as “Attachment 4.” The Appendices listed in “Attachment 4” that contain the actual road centerline descriptions are incorporated herein by reference. Affidavits provided by individuals familiar with the road are appended hereto as “Attachment 5.”

A printed copy of this Acknowledgment and Notice of Acknowledgment, together with its Attachments and Appendices, may be viewed and/or obtained at the office of the Utah State Archives.

An electronic copy of this Acknowledgment and Notice of Acknowledgment, together with its Attachments and Appendices, may be viewed and/or downloaded as read-only PDF (Portable Document Format) files via the

Internet at <http://recorded2477roads.utah.gov>.

The owner of the servient estate in the land underlying the road-segments subject to this Acknowledgment and Notice is believed to be the United States of America through one or more of its agencies. Any of such agencies or any other person with a servient ownership claim or a competing dominant estate right-of-way ownership claim, may file a petition in the State District Court for Salt Lake County for a decision regarding the correctness of this Acknowledgment. A claimant shall file a petition within sixty (60) days after receipt of this Notice.

**In Witness Whereof**, I, John Harja, the official designee of the Governor of the State of Utah, in conformity to the laws of the State (Utah Code Sections 72-5-308 through 310 inclusive), have caused this Acknowledgment and Notice of Acknowledgment to be made.

Signed by my hand in Salt Lake City, Utah, the 10<sup>th</sup> day of June, 2009.

By the Governor's Designee

  
\_\_\_\_\_  
John Harja

**CERTIFICATION**

State of Utah                    )  
  : ss  
County of Salt Lake         )

I hereby certify that the signer of the foregoing document, John Harja, is personally known by me, has made a voluntary signature and taken an oath stating that he is the official designee of the Governor of the State of Utah and is authorized to sign this document on the Governor's behalf pursuant to Utah Code Section 72-5-309. He further vouched that, based upon information and belief, the facts alleged therein are true.

Dated this 10<sup>th</sup> day of June, 2009.

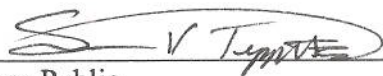
  
\_\_\_\_\_  
Notary Public

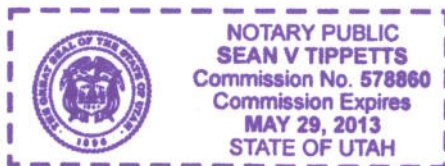



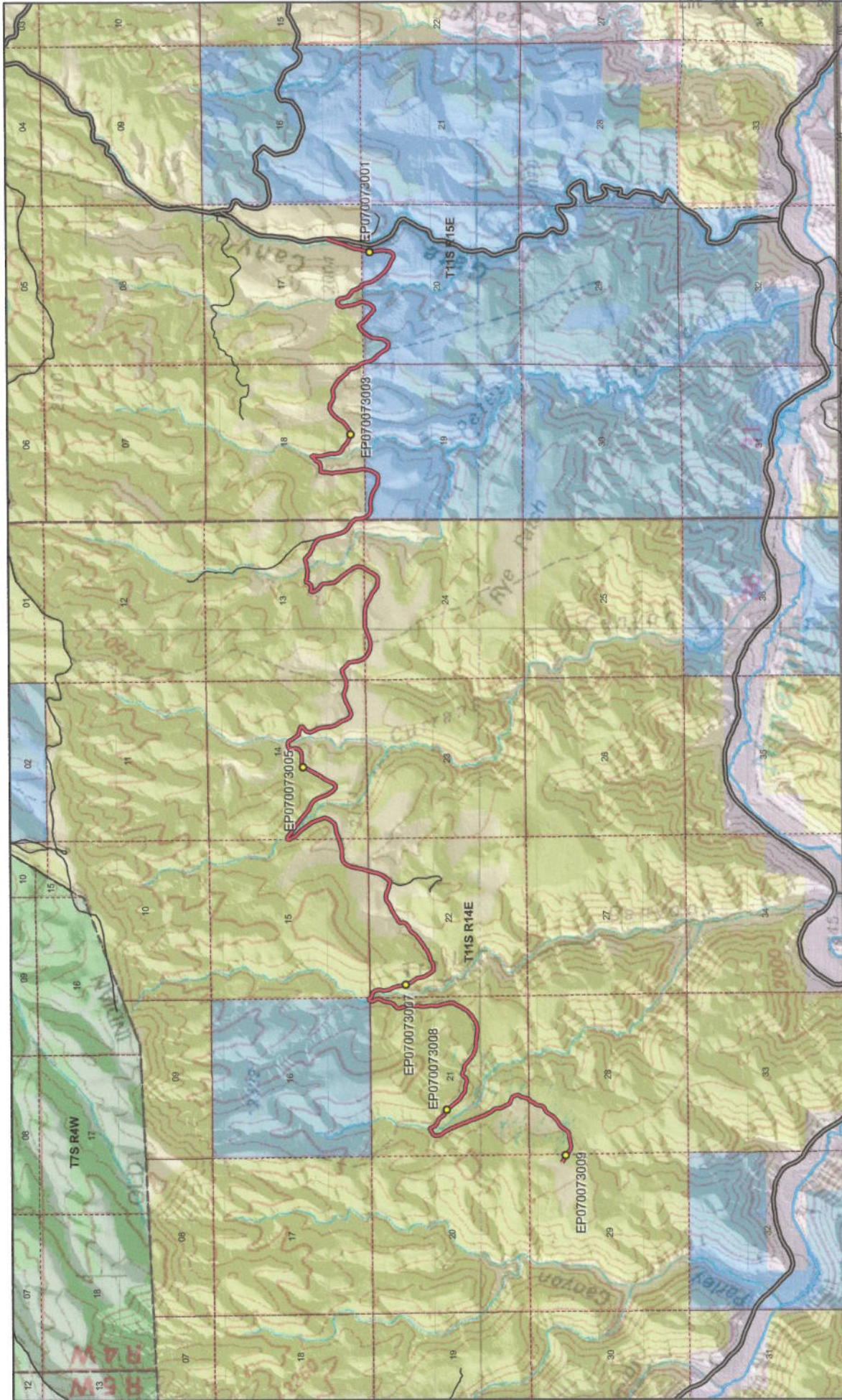

**Rye Patch Road - Duchesne County**  
**SGID RD\_ID RD070073 CO\_UNIQUE 713**

**Land Ownership Categories**

- BLM
- Private
- SITLA, State Trust Land
- USFS, National Forest
- State Parks and Recreation
- UDWR Wildlife Reserve
- Tribal
- Wilderness

**Misc**

- Photo Event Point
- Section = 1 Mile

**Transportation Network**

- Rye Patch Road
- Title V, Issued Or Under Consideration By BLM
- County B Road
- State / U.S. Highway
- Other Roads

Map prepared by the State of Utah  
 Automated Geographic Information Center  
 300 South State Office Building  
 Salt Lake City, Utah 84114  
 Jun 08, 2009





**Scale**  
 1:52,633  
 1 inch = 0.83 miles

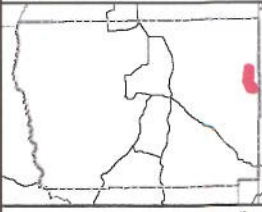

**Attachment 1**

**SGID Road ID Number RD\_ID: RD070073**

**Page 1 of 1**





EP070073001



EP070073003



EP070073005



EP070073007



EP070073008



EP070073009

**Rye Patch Road - Duchesne County  
SGID RD\_ID RD070073**

Map prepared by the State of Utah  
Automated Geographic Reference Center  
Room 5130 State Office Building  
Salt Lake City, Utah 84114  
June 08, 2009



### Attachment 3

#### Beginning & Ending Points and Township, Range, and Section References For:

**Popular Name: Rye Patch Road**

**County: Duchesne**

**County Road Number: 713**

**State Geographic Information Database (SGID) Road Identification Number: RD070073.**

**Total Road Length: 11.99 miles more or less.**

**Beginning at a point** on the road centerline located at 39 degrees 49 minutes 57.71 seconds North Latitude and -110 degrees 21 minutes 45.76 seconds West Longitude, which can be converted to mapping accuracy State Plane Utah Central Zone NAD 83 feet coordinates of X = 1,959,778.3 feet and Y = 7,109,815.3 feet based on the US Survey Foot conversion.

**Ending at a point** on the road centerline located at 39 degrees 51 minutes 11.14 seconds North Latitude and -110 degrees 15 minutes 11.28 seconds West Longitude, which can be converted to mapping accuracy State Plane Utah Central Zone NAD 83 feet coordinates of X = 1,990,443.6 feet and Y = 7,117,654.0 feet based on the US Survey Foot conversion.

This road may traverse:

Township 11 South Range 14 East, Section(s) 13,14,15,16,21,22,24,28,29, Salt Lake Base & Meridian  
Township 11 South Range 15 East, Section(s) 17,18,19,20, Salt Lake Base & Meridian  
See Attachment 1 above for a cartographic depiction of the course of this road.



**Attachment 4**  
**Road Centerline Description Cover Page(s)**

**Popular Name: Rye Patch Road**

**County: Duchesne**

**County Road Number: 713**

**State Geographic Information Database (SGID) Road Identification Number: RD070073.**

**Total Road Length: 11.99 miles more or less.**

**Centerline Descriptions Of Road-Segments That Cross Over Federally Owned Land, Derived From Global Positioning System Data And Cross-checked against USGS Digital Orthophoto Quadrangles Compiled By The Utah Automated Geographic Reference Center And Entered Into The State Geographic Information Database (SGID).**

<b>Road-Segments Listed by SGID Road Identification Number (RD ID)</b>	<b>Road-Segment Numbers</b>	<b>Believed Ownership Of Servient Estate</b>	<b>Approximate Segment Length</b>	<b>See Attached Appendix</b>
RD070073	001	BLM	2.84 Miles	A
RD070073	002	ST	0.03 Miles	(not shown)
RD070073	003	BLM	5.68 Miles	B
RD070073	004	ST	0.38 Miles	(not shown)
RD070073	005	BLM	1.31 Miles	C
RD070073	006	ST	0.39 Miles	(not shown)
RD070073	007	BLM	0.08 Miles	D
RD070073	008	ST	0.2 Miles	(not shown)
RD070073	009	BLM	0.37 Miles	E
RD070073	010	ST	0.49 Miles	(not shown)
RD070073	011	BLM	0.22 Miles	F
<b>Total Road Length</b>			<b>11.99</b>	_____

\* Indicates that a Title V permit will be requested, is in process, or has been issued.

† Indicates that road-segments crossing Forest Service land are under consideration by the state and county as of the date of this Acknowledgment and Notice of Acknowledgment.

## Attachment 5

**AFFIDAVIT OF JOHN URESK**  
**RYE PATCH ROAD**  
**DUCHESNE COUNTY, UTAH**  
**DUCHESNE COUNTY ROAD 713**

State of Utah            )  
                                  : ss.  
County of Uintah        )

I, JOHN URESK, testify and declare under oath as follows:

1.       I am an adult competent to testify about the matters set forth in this affidavit. My testimony is based upon my personal knowledge and experience. I was born on January 5, 1922, in Myton, Duchesne County, Utah. I have lived in Duchesne County all of my life. I was employed by the Duchesne County Road Department from 1952 to 1978. During the time of my employment with Duchesne County I used heavy machinery to construct and grade roads in the summer and to open snowbound roads in the winter.

2.       I have traveled and am familiar with Rye Patch Road, Duchesne County Road 713 and the land it traverses.

3.       I took the following steps to verify that Rye Patch Road I refer to in this affidavit and Duchesne County Road 713 (the “ Road”) are the same road:

a.       I examined a large Duchesne County map depicting the Road in relation to other roads, intersections and landmarks. I observed the Road on the large map verifying that it is accurately depicted on the map and it is the road I refer to herein.

b.       I examined the map attached to this affidavit depicting the Road and surrounding area and verified that the Road is accurately depicted on the map and is the Road I



refer to herein.

4. I personally traveled the Road from the early 1930s and continuing through 1976 to the late 1970s (“the Time Period of My Experience”). It is the reputation in the community that the Road was traveled as early as the early 1930s, prior to my earliest recollection.

5. When I last traveled and observed the Road in the late 1970s, it followed the same route as in the early 1930s, when I first traveled and observed it.

6. During the Time Period of My Experience the Road has been traveled weekly, weather permitting. Based upon my observation during the Time Period of My Experience, the road was continuously used as a public thoroughfare by members of the public for public purposes whenever it was necessary and convenient for them to do so and I have never known the use of the road to have been interrupted by any means.

7. During the Time Period of My Experience I have personally traveled the Road by Model T, pickup truck and on foot while herding sheep, and I have observed others from the general public using the Road by the same means.

8. During the Time Period of My Experience I have personally used the Road for livestock operations, wood gathering, sheep herding and traveling in and through the area and I have observed others from the general public using the Road for the same purposes and hunting.

DATED this 9 day of December, 2008.

  
\_\_\_\_\_  
JOHN URESK

SUBSCRIBED AND SWORN to before me this 9<sup>th</sup> day of December, 2008.

  
\_\_\_\_\_  
NOTARY PUBLIC





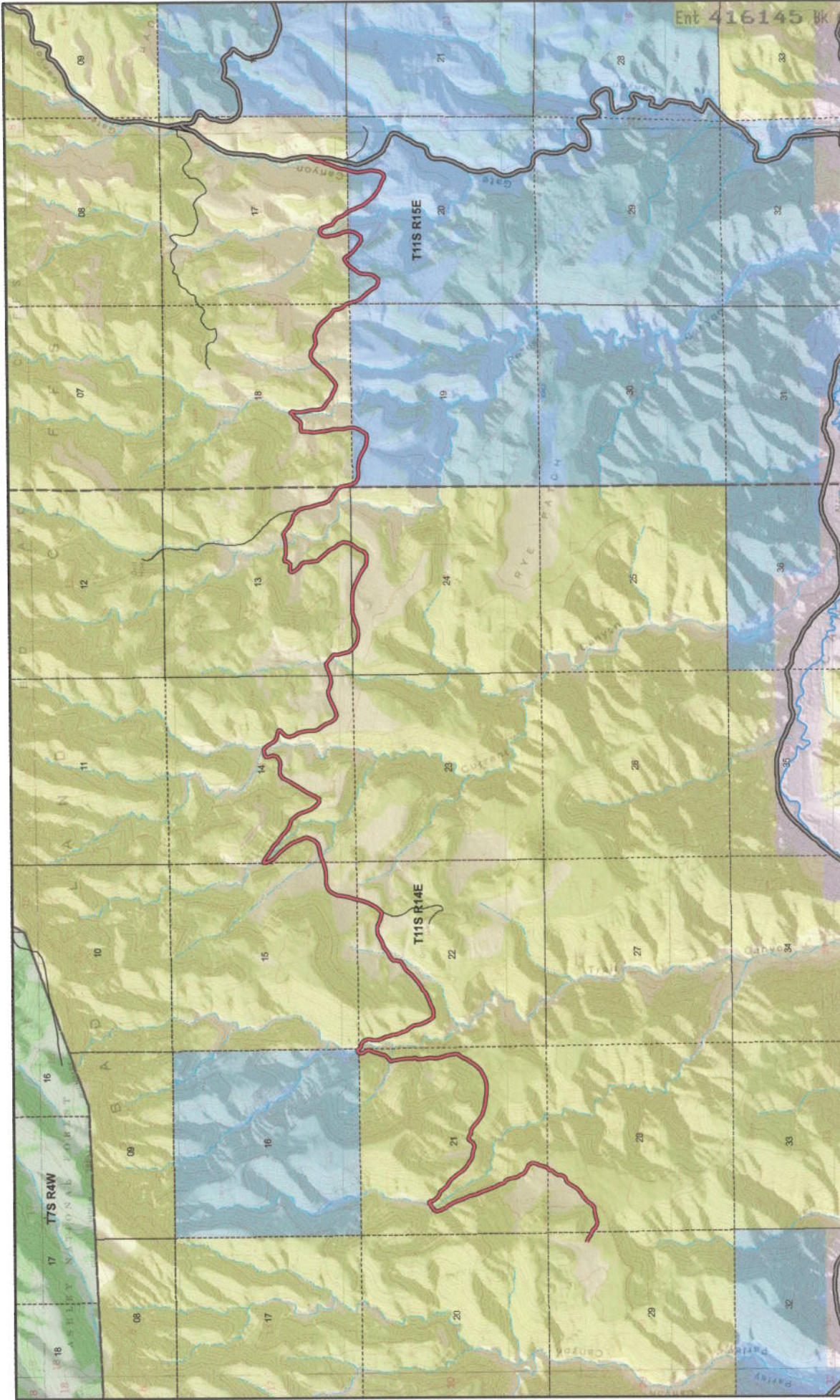

Ent 416145 Bk A0571 Pg 0810

Map prepared by the State of Utah  
 Automated Geographic Reference Center  
 Room 5130, State Office Building  
 Salt Lake City, Utah 84114  
 Dec 04, 2008



**Rye Patch Road - Duchesne County**  
**SGID RD\_ID RD070073 CO\_UNIQUE 713**

<b>Land Ownership Categories</b>	<b>Misc</b>	<b>Transportation Network</b>
BLM	Photo Event Point	Rye Patch Road
Private	Section = 1 Mile	Title V: Issued Or Under Consideration by BLM Or County
SITLA, State Trust Land		County B Road
USFS, National Forest		State / U.S. Highway
State Parks and Recreation		Other Roads
UDWR Wildlife Reserve		
Tribal		
Wilderness		

**Scale**  
 1:44,899  
 1 inch = 0.71 miles



**AFFIDAVIT OF LEON FILLINGIM  
RYE PATCH ROAD  
DUCHESNE COUNTY, UTAH  
DUCHESNE COUNTY D ROAD 713**

State of Utah            )  
                              : ss.  
County of Duchesne    )

I, LEON FILLINGIM, testify and declare under oath as follows:

1. I am an adult competent to testify about the matters set forth in this affidavit. My testimony is based upon my personal knowledge and experience. I was born on May 21, 1938, in Vernal, Uintah County, Utah. I have lived in Duchesne County all of my life. I supervised the maintenance of Roads in Duchesne County as Superintendent of the County Road Department from 1988 to 1996. I was also a road grader operator from 1964 to 1988. During the time of my employment with Duchesne county I used heavy machinery to construct and grade roads in the summer and to open snowbound roads in the winter.

2. I have traveled and am familiar with Rye Patch Road, Duchesne County Road 713 and the land it traverses.

3. I took the following steps to verify that the road I refer to in this affidavit and Rye Patch Road (the " Road") are the same road:

a. I examined a large Duchesne County map depicting the Road in relation to other roads, intersections and landmarks. I observed the Road on the large map verifying that it is accurately depicted on the map and it is the road I refer to herein.

b. I examined the map attached to this affidavit depicting the Road and surrounding area and verified that the Road is accurately depicted on the map and is the road I refer to herein.

c. I viewed aerial photography of the Road and verified that the aerial photography accurately depicts the Road I refer to in this affidavit.

4. I personally traveled the Road from the late 1950s through 1976 and continuing until



2007, (“the Time Period of My Experience”). It is the reputation in the community that the Road was traveled as early as the early 1900s, prior to my earliest recollection.

5. When I last traveled and observed the Road in 2007, it followed the same route as in the late 1950s, when I first traveled and observed it.

6. During the Time Period of My Experience the Road has been traveled weekly, weather permitting. Based upon my observation during the Time Period of My Experience, the road was continuously used as a public thoroughfare by members of the public for public purposes whenever it was necessary and convenient for them to do so and I have never known the use of the road to have been interrupted by any means.

7. During the Time Period of My Experience I have personally traveled the Road by various means, including pickup truck and county maintenance vehicles, and I have observed others from the general public use the Road by the same means and horse trailers and semis.

8. During the Time Period of My Experience I have personally used the Road for county road maintenance, hunting, wood gathering, cedar post cutting and I have observed others from the general public using the Road for the same purposes, plus livestock operations and rock gathering for building.

9. During the Time Period of My Experience I have personally observed evidence of grader marks and have personally performed snow removal for cattle ranchers on this road. During the 1970s I personally graded the road on one occasion.

DATED this 9 day of December, 2008.

Leon Fillingim  
LEON FILLINGIM

SUBSCRIBED AND SWORN to before me this 9<sup>th</sup> day of December, 2008.

Gloria Gardner  
NOTARY PUBLIC





Map prepared by the State of Utah  
Aerial Cartographic Reference Center  
Room 6130 State Office Building  
Salt Lake City, Utah 84114  
Dec 04, 2008

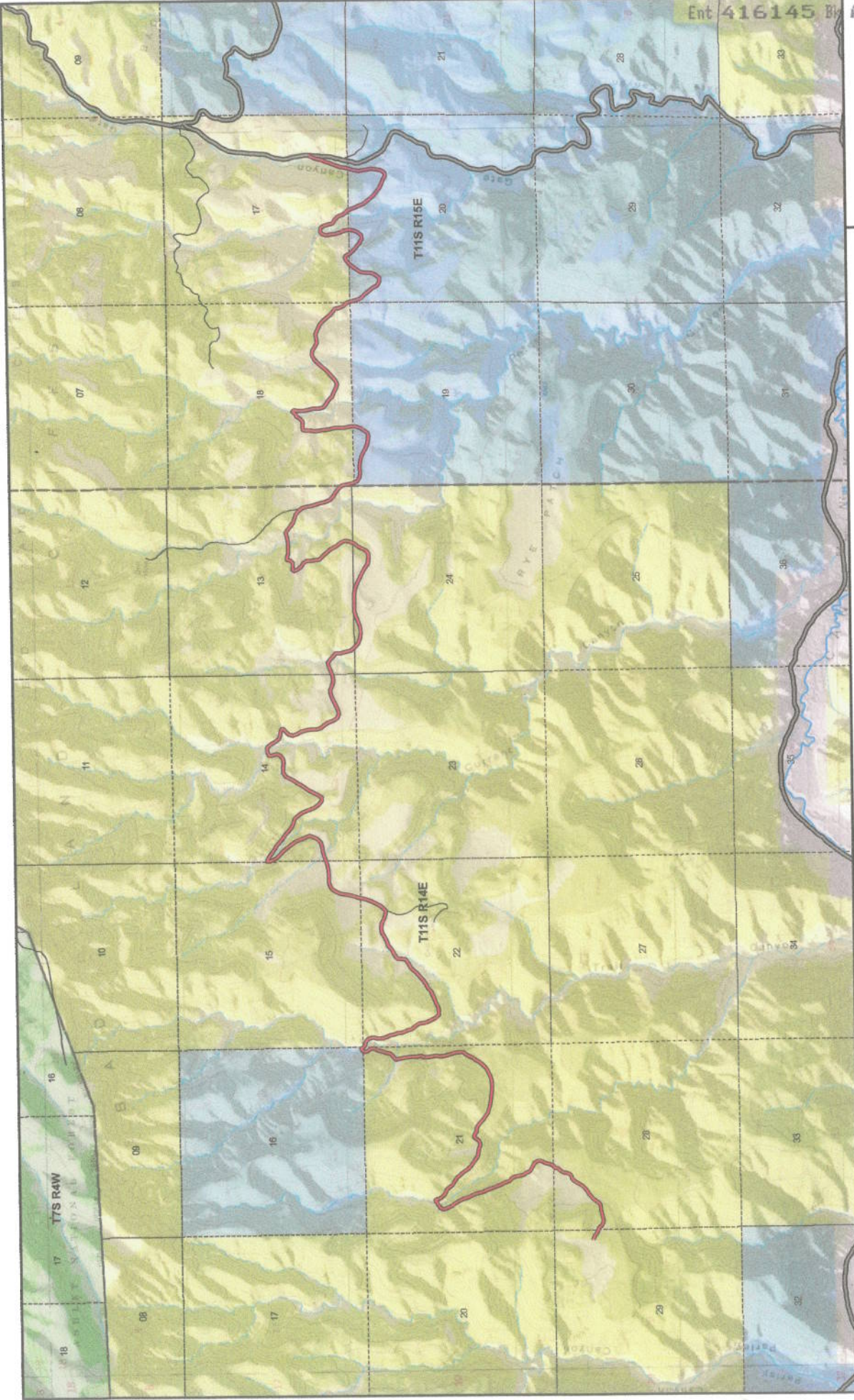

**Rye Patch Road - Duchesne County**  
**SGID RD\_ID RD070073 CO\_UNIQUE 713**

**Land Ownership Categories**

- BLM
- Private
- SITLA, State Trust Land
- USFS, National Forest
- State Parks and Recreation
- UDWR Wildlife Reserve
- Tribal
- Wilderness

**Misc**

- Photo Event Point
- Section = 1 Mile

**Transportation Network**

- Rye Patch Road
- Title V: Issued Or Under Consideration By BLM Or County
- County B Road
- State / U.S. Highway
- Other Roads

**Scale**  
1:44,690  
1 inch = 0.71 miles



## Appendix A to Attachment 4

**Popular Name: Rye Patch Road**

**County: Duchesne**

**County Road Number: 713**

**State Geographic Information Database (SGID) Road Identification Number: RD070073.**

**Road-Segment Number: 001**

**Road-Segment Length: 2.84 miles more or less.**

**Believed owner of the land underlying this road-segment is: Bureau of Land Management.**

*The following description is based upon the geographic coordinate system using the NAD83 Datum. The source is GPS mapping grade data as indicated in the metadata and/or the transportation data model of the State of Utah Geographic Information Database (SGID).*

The road-segment itself is the monument that is identified by its physical presence on the land. The location of said physical presence is closely approximated by mapping grade Global Positioning System (GPS) data. Said data are checked against the corresponding gray-scale 1-meter Digital Orthophoto Quadrangles published by the United States Geological Survey (USGS) to verify a reasonable degree of accuracy. In circumstances where accurate satellite signal acquisition is not possible, such as deep, narrow canyons or under a canopy of dense foliage, or where very sharp curves in the road make accuracy questionable, such portions of the road were digitized from the corresponding gray-scale 1-meter Digital Orthophoto Quadrangles published by the United States Geological Survey (USGS).

This road-segment may traverse:

Township 11 South Range 14 East, Section(s) 21,28,29, Salt Lake Base & Meridian

The following description closely approximates the location of the centerline of the physical monument (Rye Patch Road)-- Segment 001 based on mapping grade Global Positioning System (GPS) data as defined above:

**Beginning at a point** on the road center line located at 39 degrees 49 minutes 57.71 seconds North Latitude and -110 degrees 21 minutes 45.76 seconds West Longitude, which can be converted to mapping accuracy State Plane Utah Central Zone NAD 83 feet coordinates of X = 1,959,778.3 feet and Y = 7,109,815.3 feet; thence the following courses along the said road center line:

thence South 84 Degrees 31 Minutes 39 Seconds East	2.3 feet
thence South 60 Degrees 11 Minutes 03 Seconds East	39.3 feet
thence South 59 Degrees 02 Minutes 14 Seconds East	62.6 feet
thence South 58 Degrees 45 Minutes 50 Seconds East	84.3 feet
thence South 64 Degrees 08 Minutes 39 Seconds East	90.8 feet
thence South 61 Degrees 12 Minutes 56 Seconds East	21.9 feet
thence South 61 Degrees 11 Minutes 31 Seconds East	66.9 feet
thence South 42 Degrees 19 Minutes 11 Seconds East	90 feet
thence South 61 Degrees 09 Minutes 51 Seconds East	86.4 feet
thence South 81 Degrees 34 Minutes 26 Seconds East	82.4 feet
thence North 83 Degrees 31 Minutes 15 Seconds East	80.1 feet
thence North 71 Degrees 34 Minutes 33 Seconds East	79 feet

thence North 70 Degrees 58 Minutes 00 Seconds East 74.9 feet  
 thence North 78 Degrees 06 Minutes 00 Seconds East 71.1 feet  
 thence South 86 Degrees 29 Minutes 25 Seconds East 71.2 feet  
 thence North 70 Degrees 42 Minutes 40 Seconds East 80.3 feet  
 thence North 47 Degrees 30 Minutes 18 Seconds East 88 feet  
 thence North 41 Degrees 27 Minutes 46 Seconds East 87.7 feet  
 thence North 34 Degrees 59 Minutes 45 Seconds East 89.8 feet  
 thence North 42 Degrees 48 Minutes 12 Seconds East 90 feet  
 thence North 49 Degrees 20 Minutes 13 Seconds East 78.9 feet  
 thence North 70 Degrees 21 Minutes 03 Seconds East 87.2 feet  
 thence North 43 Degrees 44 Minutes 01 Seconds East 97 feet  
 thence North 44 Degrees 53 Minutes 27 Seconds East 107 feet  
 thence North 37 Degrees 30 Minutes 35 Seconds East 106.9 feet  
 thence North 27 Degrees 19 Minutes 27 Seconds East 104.4 feet  
 thence North 35 Degrees 45 Minutes 09 Seconds East 88.2 feet  
 thence North 58 Degrees 44 Minutes 55 Seconds East 78.8 feet  
 thence North 67 Degrees 49 Minutes 19 Seconds East 74.4 feet  
 thence North 42 Degrees 20 Minutes 10 Seconds East 80.6 feet  
 thence North 14 Degrees 44 Minutes 43 Seconds East 75.8 feet  
 thence North 03 Degrees 56 Minutes 08 Seconds East 63.7 feet  
 thence North 18 Degrees 02 Minutes 45 Seconds East 78 feet  
 thence North 43 Degrees 16 Minutes 04 Seconds East 75.3 feet  
 thence North 32 Degrees 15 Minutes 23 Seconds East 61.4 feet  
 thence North 14 Degrees 00 Minutes 54 Seconds East 36.6 feet  
 thence North 09 Degrees 51 Minutes 03 Seconds East 56.7 feet  
 thence North 55 Degrees 53 Minutes 28 Seconds East 74.1 feet  
 thence North 55 Degrees 51 Minutes 32 Seconds East 12 feet  
 thence North 28 Degrees 02 Minutes 47 Seconds East 100.4 feet  
 thence North 09 Degrees 08 Minutes 44 Seconds East 84.6 feet  
 thence North 13 Degrees 47 Minutes 43 Seconds East 68.9 feet  
 thence North 30 Degrees 17 Minutes 23 Seconds East 71.2 feet  
 thence North 20 Degrees 39 Minutes 07 Seconds East 72.4 feet  
 thence North 06 Degrees 49 Minutes 38 Seconds West 88.3 feet  
 thence North 27 Degrees 50 Minutes 07 Seconds West 106.2 feet  
 thence North 59 Degrees 44 Minutes 43 Seconds West 82.9 feet  
 thence North 73 Degrees 31 Minutes 17 Seconds West 83.2 feet  
 thence North 62 Degrees 40 Minutes 55 Seconds West 70.5 feet  
 thence North 33 Degrees 05 Minutes 45 Seconds West 58.7 feet  
 thence North 27 Degrees 52 Minutes 28 Seconds West 92.6 feet  
 thence North 29 Degrees 15 Minutes 34 Seconds West 103.1 feet  
 thence North 17 Degrees 00 Minutes 49 Seconds West 93.2 feet  
 thence North 07 Degrees 55 Minutes 48 Seconds West 89 feet  
 thence North 15 Degrees 03 Minutes 45 Seconds West 86.5 feet  
 thence North 32 Degrees 38 Minutes 20 Seconds West 85.2 feet  
 thence North 47 Degrees 00 Minutes 23 Seconds West 79.7 feet  
 thence North 20 Degrees 06 Minutes 59 Seconds West 134.1 feet  
 thence North 29 Degrees 47 Minutes 26 Seconds West 104.5 feet  
 thence North 21 Degrees 13 Minutes 08 Seconds West 102.1 feet  
 thence North 22 Degrees 57 Minutes 31 Seconds West 108 feet



thence North 21 Degrees 49 Minutes 13 Seconds West 92.8 feet  
 thence North 17 Degrees 15 Minutes 07 Seconds West 93 feet  
 thence North 20 Degrees 59 Minutes 12 Seconds West 79.7 feet  
 thence North 23 Degrees 31 Minutes 44 Seconds West 48.9 feet  
 thence North 30 Degrees 54 Minutes 05 Seconds West 34.6 feet  
 thence North 14 Degrees 03 Minutes 18 Seconds West 65.1 feet  
 thence North 18 Degrees 51 Minutes 07 Seconds West 73.7 feet  
 thence North 20 Degrees 54 Minutes 35 Seconds West 91.6 feet  
 thence North 22 Degrees 11 Minutes 54 Seconds West 100 feet  
 thence North 24 Degrees 04 Minutes 48 Seconds West 117.9 feet  
 thence North 21 Degrees 56 Minutes 38 Seconds West 120 feet  
 thence North 20 Degrees 53 Minutes 31 Seconds West 110.5 feet  
 thence North 26 Degrees 46 Minutes 10 Seconds West 109 feet  
 thence North 34 Degrees 20 Minutes 33 Seconds West 111.4 feet  
 thence North 36 Degrees 05 Minutes 44 Seconds West 90 feet  
 thence North 28 Degrees 10 Minutes 47 Seconds West 90.9 feet  
 thence North 17 Degrees 29 Minutes 42 Seconds West 92 feet  
 thence North 11 Degrees 11 Minutes 45 Seconds West 79 feet  
 thence North 16 Degrees 59 Minutes 11 Seconds East 52.2 feet  
 thence North 42 Degrees 51 Minutes 52 Seconds East 34.4 feet  
 thence North 45 Degrees 57 Minutes 34 Seconds East 51.9 feet  
 thence North 57 Degrees 16 Minutes 08 Seconds East 71.8 feet  
 thence North 64 Degrees 04 Minutes 24 Seconds East 68.4 feet  
 thence North 42 Degrees 30 Minutes 39 Seconds East 39.2 feet  
 thence North 88 Degrees 44 Minutes 51 Seconds East 26.2 feet  
 thence South 40 Degrees 46 Minutes 41 Seconds East 29.9 feet  
 thence South 18 Degrees 25 Minutes 09 Seconds East 37.2 feet  
 thence South 16 Degrees 43 Minutes 03 Seconds East 54.3 feet  
 thence South 30 Degrees 01 Minutes 17 Seconds East 90.9 feet  
 thence South 51 Degrees 43 Minutes 12 Seconds East 108 feet  
 thence South 70 Degrees 13 Minutes 17 Seconds East 84.7 feet  
 thence South 55 Degrees 03 Minutes 07 Seconds East 51.9 feet  
 thence South 45 Degrees 09 Minutes 19 Seconds East 96.8 feet  
 thence South 37 Degrees 29 Minutes 38 Seconds East 115 feet  
 thence South 56 Degrees 14 Minutes 51 Seconds East 120 feet  
 thence South 58 Degrees 19 Minutes 52 Seconds East 122 feet  
 thence South 42 Degrees 05 Minutes 02 Seconds East 129.5 feet  
 thence South 37 Degrees 07 Minutes 09 Seconds East 132.9 feet  
 thence South 35 Degrees 34 Minutes 10 Seconds East 122.1 feet  
 thence South 41 Degrees 53 Minutes 21 Seconds East 111.7 feet  
 thence South 52 Degrees 31 Minutes 40 Seconds East 113.7 feet  
 thence South 53 Degrees 17 Minutes 27 Seconds East 101.4 feet  
 thence South 56 Degrees 21 Minutes 58 Seconds East 98.8 feet  
 thence South 73 Degrees 30 Minutes 00 Seconds East 89.5 feet  
 thence South 84 Degrees 22 Minutes 00 Seconds East 76.3 feet  
 thence South 79 Degrees 22 Minutes 18 Seconds East 75.5 feet  
 thence South 72 Degrees 04 Minutes 12 Seconds East 61.1 feet  
 thence South 72 Degrees 42 Minutes 40 Seconds East 39.6 feet  
 thence South 83 Degrees 08 Minutes 07 Seconds East 46.7 feet

thence North 63 Degrees 02 Minutes 02 Seconds East 93.9 feet  
 thence North 37 Degrees 45 Minutes 13 Seconds East 88.7 feet  
 thence North 49 Degrees 29 Minutes 32 Seconds East 85.7 feet  
 thence South 70 Degrees 49 Minutes 43 Seconds East 74.8 feet  
 thence South 63 Degrees 08 Minutes 46 Seconds East 93.9 feet  
 thence South 85 Degrees 49 Minutes 47 Seconds East 91.4 feet  
 thence South 64 Degrees 28 Minutes 08 Seconds East 87.2 feet  
 thence South 48 Degrees 13 Minutes 34 Seconds East 104.8 feet  
 thence South 51 Degrees 37 Minutes 15 Seconds East 111.9 feet  
 thence South 50 Degrees 28 Minutes 17 Seconds East 134.1 feet  
 thence South 55 Degrees 44 Minutes 51 Seconds East 92.2 feet  
 thence South 71 Degrees 23 Minutes 47 Seconds East 148.4 feet  
 thence South 76 Degrees 23 Minutes 52 Seconds East 128.1 feet  
 thence South 84 Degrees 32 Minutes 46 Seconds East 144.5 feet  
 thence South 84 Degrees 23 Minutes 34 Seconds East 146.8 feet  
 thence South 83 Degrees 32 Minutes 06 Seconds East 140 feet  
 thence South 85 Degrees 18 Minutes 28 Seconds East 124.3 feet  
 thence North 81 Degrees 28 Minutes 16 Seconds East 125.5 feet  
 thence North 70 Degrees 18 Minutes 01 Seconds East 124 feet  
 thence North 61 Degrees 30 Minutes 29 Seconds East 126.2 feet  
 thence North 59 Degrees 44 Minutes 47 Seconds East 123.9 feet  
 thence North 49 Degrees 51 Minutes 52 Seconds East 124.5 feet  
 thence North 38 Degrees 07 Minutes 44 Seconds East 118.6 feet  
 thence North 29 Degrees 30 Minutes 35 Seconds East 123.2 feet  
 thence North 34 Degrees 54 Minutes 25 Seconds East 112 feet  
 thence North 27 Degrees 03 Minutes 49 Seconds East 96.5 feet  
 thence North 25 Degrees 51 Minutes 50 Seconds East 106 feet  
 thence North 36 Degrees 32 Minutes 58 Seconds East 102.1 feet  
 thence North 00 Degrees 45 Minutes 42 Seconds West 115 feet  
 thence North 06 Degrees 56 Minutes 56 Seconds West 125.9 feet  
 thence North 19 Degrees 55 Minutes 52 Seconds West 126.9 feet  
 thence North 16 Degrees 25 Minutes 08 Seconds West 134.7 feet  
 thence North 04 Degrees 15 Minutes 17 Seconds West 136.8 feet  
 thence North 01 Degrees 20 Minutes 35 Seconds East 126.6 feet  
 thence North 05 Degrees 50 Minutes 25 Seconds West 117 feet  
 thence North 06 Degrees 42 Minutes 29 Seconds West 104.4 feet  
 thence North 03 Degrees 25 Minutes 22 Seconds West 98.8 feet  
 thence North 15 Degrees 59 Minutes 29 Seconds East 102.2 feet  
 thence North 01 Degrees 54 Minutes 50 Seconds West 116.8 feet  
 thence North 04 Degrees 00 Minutes 30 Seconds West 137.2 feet  
 thence North 09 Degrees 10 Minutes 27 Seconds West 137.7 feet  
 thence North 09 Degrees 23 Minutes 36 Seconds West 126.3 feet  
 thence North 11 Degrees 30 Minutes 41 Seconds West 102.6 feet  
 thence North 15 Degrees 37 Minutes 51 Seconds West 62.3 feet  
 thence North 24 Degrees 02 Minutes 22 Seconds East 48.1 feet  
 thence North 53 Degrees 25 Minutes 41 Seconds East 94.9 feet  
 thence North 47 Degrees 17 Minutes 00 Seconds East 102.2 feet  
 thence North 14 Degrees 06 Minutes 05 Seconds East 101.7 feet  
 thence North 13 Degrees 36 Minutes 43 Seconds East 100.9 feet



thence North 10 Degrees 49 Minutes 57 Seconds East 93.8 feet  
thence North 27 Degrees 12 Minutes 17 Seconds East 91.1 feet  
thence North 22 Degrees 20 Minutes 01 Seconds East 97.5 feet  
thence North 13 Degrees 04 Minutes 05 Seconds West 92.1 feet  
thence North 35 Degrees 23 Minutes 47 Seconds West 85.8 feet  
thence North 11 Degrees 08 Minutes 37 Seconds West 78.1 feet  
thence North 15 Degrees 46 Minutes 09 Seconds East 48.4 feet more or less to **the ending**  
**point at:** 39 degrees 51 minutes 0.6 seconds North Latitude and -110 degrees 20 minutes 36.42 seconds West  
Longitude, which can be converted to mapping accuracy State Plane Utah Central Zone NAD 83 feet  
coordinates of X = 1,965,104.6 feet and Y = 7,116,247.1 feet.



## Appendix B to Attachment 4

**Popular Name: Rye Patch Road**

**County: Duchesne**

**County Road Number: 713**

**State Geographic Information Database (SGID) Road Identification Number: RD070073.**

**Road-Segment Number: 003**

**Road-Segment Length: 5.68 miles more or less.**

**Believed owner of the land underlying this road-segment is: Bureau of Land Management.**

*The following description is based upon the geographic coordinate system using the NAD83 Datum. The source is GPS mapping grade data as indicated in the metadata and/or the transportation data model of the State of Utah Geographic Information Database (SGID).*

The road-segment itself is the monument that is identified by its physical presence on the land. The location of said physical presence is closely approximated by mapping grade Global Positioning System (GPS) data. Said data are checked against the corresponding gray-scale 1-meter Digital Orthophoto Quadrangles published by the United States Geological Survey (USGS) to verify a reasonable degree of accuracy. In circumstances where accurate satellite signal acquisition is not possible, such as deep, narrow canyons or under a canopy of dense foliage, or where very sharp curves in the road make accuracy questionable, such portions of the road were digitized from the corresponding gray-scale 1-meter Digital Orthophoto Quadrangles published by the United States Geological Survey (USGS).

This road-segment may traverse:

Township 11 South Range 14 East, Section(s) 13,14,15,22,24, Salt Lake Base & Meridian

Township 11 South Range 15 East, Section(s) 18, Salt Lake Base & Meridian

The following description closely approximates the location of the centerline of the physical monument (Rye Patch Road)-- Segment 003 based on mapping grade Global Positioning System (GPS) data as defined above:

**Beginning at a point** on the road center line located at 39 degrees 51 minutes 0.6 seconds North Latitude and -110 degrees 20 minutes 35.07 seconds West Longitude, which can be converted to mapping accuracy State Plane Utah Central Zone NAD 83 feet coordinates of X = 1,965,209.7 feet and Y = 7,116,248.4 feet; thence the following courses along the said road center line:

thence South 28 Degrees 46 Minutes 56 Seconds East	7.1 feet
thence South 28 Degrees 51 Minutes 23 Seconds East	8.1 feet
thence South 46 Degrees 14 Minutes 04 Seconds East	50.9 feet
thence South 75 Degrees 45 Minutes 11 Seconds East	74.8 feet
thence South 72 Degrees 18 Minutes 10 Seconds East	61.2 feet
thence South 41 Degrees 06 Minutes 34 Seconds East	83.4 feet
thence South 21 Degrees 22 Minutes 55 Seconds East	94 feet
thence South 01 Degrees 39 Minutes 33 Seconds East	87.1 feet
thence South 15 Degrees 46 Minutes 45 Seconds West	72.1 feet
thence South 03 Degrees 06 Minutes 02 Seconds West	52.8 feet
thence South 11 Degrees 54 Minutes 48 Seconds East	83.3 feet

thence South 16 Degrees 40 Minutes 21 Seconds East 126.2 feet  
 thence South 24 Degrees 50 Minutes 14 Seconds East 123.2 feet  
 thence South 14 Degrees 04 Minutes 18 Seconds East 110.6 feet  
 thence South 14 Degrees 48 Minutes 32 Seconds East 79.6 feet  
 thence South 10 Degrees 58 Minutes 26 Seconds East 94.4 feet  
 thence South 19 Degrees 48 Minutes 47 Seconds East 96.7 feet  
 thence South 16 Degrees 15 Minutes 01 Seconds East 101.4 feet  
 thence South 23 Degrees 22 Minutes 48 Seconds East 130.1 feet  
 thence South 38 Degrees 59 Minutes 40 Seconds East 120.9 feet  
 thence South 27 Degrees 47 Minutes 29 Seconds East 125.3 feet  
 thence South 08 Degrees 10 Minutes 19 Seconds East 140.5 feet  
 thence South 21 Degrees 24 Minutes 26 Seconds East 128.1 feet  
 thence South 28 Degrees 25 Minutes 32 Seconds East 117.4 feet  
 thence South 30 Degrees 29 Minutes 22 Seconds East 110.4 feet  
 thence South 47 Degrees 42 Minutes 52 Seconds East 110.5 feet  
 thence South 83 Degrees 50 Minutes 42 Seconds East 106.2 feet  
 thence North 78 Degrees 41 Minutes 28 Seconds East 113.6 feet  
 thence North 58 Degrees 11 Minutes 51 Seconds East 126.9 feet  
 thence North 71 Degrees 57 Minutes 08 Seconds East 132.8 feet  
 thence North 68 Degrees 51 Minutes 40 Seconds East 128.3 feet  
 thence North 62 Degrees 41 Minutes 59 Seconds East 101.3 feet  
 thence North 51 Degrees 54 Minutes 08 Seconds East 99.9 feet  
 thence North 60 Degrees 16 Minutes 37 Seconds East 120.7 feet  
 thence North 55 Degrees 22 Minutes 41 Seconds East 139.9 feet  
 thence North 50 Degrees 30 Minutes 23 Seconds East 155 feet  
 thence North 49 Degrees 09 Minutes 47 Seconds East 144.6 feet  
 thence North 36 Degrees 41 Minutes 36 Seconds East 120.3 feet  
 thence North 44 Degrees 49 Minutes 31 Seconds East 100.4 feet  
 thence North 69 Degrees 34 Minutes 23 Seconds East 135.2 feet  
 thence North 47 Degrees 35 Minutes 27 Seconds East 132 feet  
 thence North 16 Degrees 01 Minutes 26 Seconds East 107.5 feet  
 thence North 07 Degrees 21 Minutes 42 Seconds West 89.4 feet  
 thence North 41 Degrees 59 Minutes 15 Seconds East 85 feet  
 thence North 62 Degrees 38 Minutes 39 Seconds East 114.4 feet  
 thence North 60 Degrees 49 Minutes 56 Seconds East 127.9 feet  
 thence North 52 Degrees 05 Minutes 32 Seconds East 138.9 feet  
 thence North 68 Degrees 44 Minutes 20 Seconds East 129.8 feet  
 thence North 64 Degrees 33 Minutes 59 Seconds East 141.3 feet  
 thence North 57 Degrees 55 Minutes 54 Seconds East 146.4 feet  
 thence North 82 Degrees 11 Minutes 49 Seconds East 132.3 feet  
 thence South 80 Degrees 36 Minutes 32 Seconds East 135.4 feet  
 thence South 65 Degrees 40 Minutes 39 Seconds East 128.6 feet  
 thence South 74 Degrees 06 Minutes 54 Seconds East 118.4 feet  
 thence South 74 Degrees 49 Minutes 47 Seconds East 91.9 feet  
 thence South 86 Degrees 32 Minutes 13 Seconds East 40.3 feet  
 thence North 46 Degrees 48 Minutes 08 Seconds East 73.3 feet  
 thence North 40 Degrees 51 Minutes 03 Seconds East 108.1 feet  
 thence North 33 Degrees 36 Minutes 20 Seconds East 148.2 feet  
 thence North 23 Degrees 25 Minutes 53 Seconds East 163 feet



thence North 15 Degrees 33 Minutes 13 Seconds East 173.3 feet  
 thence North 15 Degrees 29 Minutes 43 Seconds East 131.2 feet  
 thence North 15 Degrees 31 Minutes 01 Seconds East 50.1 feet  
 thence North 15 Degrees 40 Minutes 26 Seconds East 180.6 feet  
 thence North 11 Degrees 22 Minutes 00 Seconds East 175.1 feet  
 thence North 10 Degrees 05 Minutes 27 Seconds East 158.4 feet  
 thence North 20 Degrees 33 Minutes 38 Seconds East 136.2 feet  
 thence North 35 Degrees 16 Minutes 15 Seconds East 122.9 feet  
 thence North 51 Degrees 28 Minutes 46 Seconds East 108 feet  
 thence North 72 Degrees 17 Minutes 35 Seconds East 106.1 feet  
 thence North 88 Degrees 06 Minutes 33 Seconds East 119.7 feet  
 thence South 87 Degrees 07 Minutes 46 Seconds East 136.2 feet  
 thence North 78 Degrees 23 Minutes 59 Seconds East 148.1 feet  
 thence North 76 Degrees 38 Minutes 18 Seconds East 156.8 feet  
 thence North 69 Degrees 12 Minutes 42 Seconds East 77.5 feet  
 thence North 69 Degrees 12 Minutes 57 Seconds East 83.5 feet  
 thence North 70 Degrees 39 Minutes 02 Seconds East 166.1 feet  
 thence North 81 Degrees 22 Minutes 57 Seconds East 151.2 feet  
 thence North 73 Degrees 03 Minutes 18 Seconds East 140.3 feet  
 thence North 43 Degrees 42 Minutes 51 Seconds East 130.8 feet  
 thence North 29 Degrees 40 Minutes 21 Seconds East 124.2 feet  
 thence North 20 Degrees 36 Minutes 55 Seconds East 112.5 feet  
 thence North 16 Degrees 49 Minutes 16 Seconds West 121.8 feet  
 thence North 21 Degrees 46 Minutes 49 Seconds West 145.3 feet  
 thence North 23 Degrees 22 Minutes 07 Seconds West 151.5 feet  
 thence North 31 Degrees 50 Minutes 36 Seconds West 149.3 feet  
 thence North 36 Degrees 30 Minutes 07 Seconds West 149.3 feet  
 thence North 40 Degrees 50 Minutes 30 Seconds West 153.9 feet  
 thence North 44 Degrees 26 Minutes 22 Seconds West 154 feet  
 thence North 43 Degrees 29 Minutes 39 Seconds West 137.7 feet  
 thence North 32 Degrees 46 Minutes 29 Seconds West 122 feet  
 thence North 22 Degrees 01 Minutes 26 Seconds West 107.6 feet  
 thence North 11 Degrees 41 Minutes 35 Seconds East 64.5 feet  
 thence South 85 Degrees 43 Minutes 30 Seconds East 53.7 feet  
 thence South 54 Degrees 55 Minutes 43 Seconds East 101.5 feet  
 thence South 52 Degrees 08 Minutes 22 Seconds East 135.4 feet  
 thence South 54 Degrees 41 Minutes 07 Seconds East 123.9 feet  
 thence South 58 Degrees 02 Minutes 02 Seconds East 105.9 feet  
 thence South 48 Degrees 11 Minutes 44 Seconds East 115.2 feet  
 thence South 54 Degrees 39 Minutes 02 Seconds East 141 feet  
 thence South 51 Degrees 04 Minutes 57 Seconds East 134.7 feet  
 thence South 46 Degrees 39 Minutes 53 Seconds East 139.4 feet  
 thence South 54 Degrees 31 Minutes 34 Seconds East 134.9 feet  
 thence South 65 Degrees 05 Minutes 02 Seconds East 132.2 feet  
 thence South 67 Degrees 32 Minutes 58 Seconds East 128.6 feet  
 thence South 46 Degrees 07 Minutes 53 Seconds East 142.6 feet  
 thence South 31 Degrees 12 Minutes 54 Seconds East 168.7 feet  
 thence South 19 Degrees 27 Minutes 00 Seconds East 176.2 feet  
 thence South 20 Degrees 34 Minutes 12 Seconds East 166.1 feet

thence South 35 Degrees 19 Minutes 25 Seconds East 158.4 feet  
 thence South 51 Degrees 53 Minutes 09 Seconds East 136.6 feet  
 thence North 88 Degrees 54 Minutes 38 Seconds East 92.9 feet  
 thence North 44 Degrees 12 Minutes 19 Seconds East 98.1 feet  
 thence North 24 Degrees 30 Minutes 13 Seconds East 134.8 feet  
 thence North 27 Degrees 33 Minutes 11 Seconds East 151.1 feet  
 thence North 33 Degrees 13 Minutes 06 Seconds East 148 feet  
 thence North 32 Degrees 23 Minutes 03 Seconds East 139.7 feet  
 thence North 30 Degrees 01 Minutes 34 Seconds East 136.9 feet  
 thence North 29 Degrees 28 Minutes 38 Seconds East 137.2 feet  
 thence North 28 Degrees 17 Minutes 50 Seconds East 129.5 feet  
 thence North 29 Degrees 36 Minutes 49 Seconds East 128.4 feet  
 thence North 59 Degrees 20 Minutes 13 Seconds East 128.3 feet  
 thence North 87 Degrees 14 Minutes 18 Seconds East 135.6 feet  
 thence South 84 Degrees 52 Minutes 28 Seconds East 134.9 feet  
 thence North 82 Degrees 24 Minutes 41 Seconds East 118.8 feet  
 thence North 49 Degrees 10 Minutes 33 Seconds East 111 feet  
 thence North 19 Degrees 23 Minutes 21 Seconds East 104.5 feet  
 thence North 07 Degrees 44 Minutes 30 Seconds West 91.2 feet  
 thence North 17 Degrees 25 Minutes 38 Seconds West 62.3 feet  
 thence North 01 Degrees 39 Minutes 58 Seconds East 79.5 feet  
 thence North 60 Degrees 43 Minutes 13 Seconds East 71 feet  
 thence North 75 Degrees 17 Minutes 58 Seconds East 84.8 feet  
 thence South 84 Degrees 19 Minutes 38 Seconds East 60.4 feet  
 thence South 61 Degrees 53 Minutes 21 Seconds East 73.5 feet  
 thence South 31 Degrees 26 Minutes 37 Seconds East 116.9 feet  
 thence South 30 Degrees 53 Minutes 51 Seconds East 135.3 feet  
 thence South 33 Degrees 11 Minutes 25 Seconds East 111.3 feet  
 thence South 74 Degrees 02 Minutes 00 Seconds East 111.3 feet  
 thence South 78 Degrees 48 Minutes 04 Seconds East 118.3 feet  
 thence South 57 Degrees 23 Minutes 57 Seconds East 71.9 feet  
 thence South 08 Degrees 51 Minutes 23 Seconds East 33.4 feet  
 thence South 44 Degrees 19 Minutes 06 Seconds West 99.3 feet  
 thence South 48 Degrees 59 Minutes 41 Seconds West 112 feet  
 thence South 15 Degrees 06 Minutes 54 Seconds West 124.5 feet  
 thence South 20 Degrees 42 Minutes 07 Seconds East 137.8 feet  
 thence South 26 Degrees 56 Minutes 13 Seconds East 145.7 feet  
 thence South 13 Degrees 43 Minutes 32 Seconds East 145.4 feet  
 thence South 09 Degrees 12 Minutes 51 Seconds East 154.5 feet  
 thence South 03 Degrees 28 Minutes 14 Seconds East 146.3 feet  
 thence South 17 Degrees 45 Minutes 02 Seconds East 123.1 feet  
 thence South 37 Degrees 23 Minutes 37 Seconds East 121.8 feet  
 thence South 31 Degrees 52 Minutes 26 Seconds East 137.7 feet  
 thence South 23 Degrees 09 Minutes 17 Seconds East 149.3 feet  
 thence South 31 Degrees 01 Minutes 10 Seconds East 137.8 feet  
 thence South 63 Degrees 08 Minutes 13 Seconds East 117 feet  
 thence North 77 Degrees 13 Minutes 02 Seconds East 132.1 feet  
 thence North 64 Degrees 50 Minutes 34 Seconds East 163.5 feet  
 thence North 62 Degrees 59 Minutes 18 Seconds East 166.4 feet



thence North 65 Degrees 02 Minutes 02 Seconds East 147.2 feet  
 thence North 82 Degrees 56 Minutes 52 Seconds East 123.5 feet  
 thence South 63 Degrees 14 Minutes 53 Seconds East 137.7 feet  
 thence South 75 Degrees 50 Minutes 43 Seconds East 145.6 feet  
 thence North 84 Degrees 28 Minutes 28 Seconds East 155.2 feet  
 thence North 66 Degrees 53 Minutes 54 Seconds East 38.5 feet  
 thence North 66 Degrees 53 Minutes 35 Seconds East 122.3 feet  
 thence North 62 Degrees 49 Minutes 32 Seconds East 133.7 feet  
 thence North 83 Degrees 35 Minutes 07 Seconds East 101.4 feet  
 thence South 52 Degrees 56 Minutes 02 Seconds East 104.2 feet  
 thence South 42 Degrees 02 Minutes 35 Seconds East 120.2 feet  
 thence South 52 Degrees 03 Minutes 16 Seconds East 114 feet  
 thence South 07 Degrees 11 Minutes 53 Seconds East 135.1 feet  
 thence South 11 Degrees 21 Minutes 28 Seconds East 146.4 feet  
 thence South 16 Degrees 29 Minutes 10 Seconds East 148.6 feet  
 thence South 35 Degrees 39 Minutes 21 Seconds East 137.5 feet  
 thence South 35 Degrees 39 Minutes 54 Seconds East 11.3 feet  
 thence South 51 Degrees 44 Minutes 47 Seconds East 156.5 feet  
 thence South 67 Degrees 59 Minutes 20 Seconds East 156.2 feet  
 thence South 87 Degrees 53 Minutes 01 Seconds East 142.8 feet  
 thence North 83 Degrees 41 Minutes 50 Seconds East 170 feet  
 thence North 73 Degrees 23 Minutes 53 Seconds East 165.2 feet  
 thence North 66 Degrees 31 Minutes 59 Seconds East 151.9 feet  
 thence North 72 Degrees 16 Minutes 52 Seconds East 141.1 feet  
 thence North 87 Degrees 33 Minutes 55 Seconds East 149.4 feet  
 thence South 88 Degrees 51 Minutes 37 Seconds East 170 feet  
 thence South 89 Degrees 26 Minutes 58 Seconds East 168.5 feet  
 thence South 85 Degrees 26 Minutes 36 Seconds East 157.5 feet  
 thence South 69 Degrees 01 Minutes 34 Seconds East 159 feet  
 thence South 63 Degrees 14 Minutes 44 Seconds East 161.8 feet  
 thence South 63 Degrees 25 Minutes 20 Seconds East 166.8 feet  
 thence South 56 Degrees 54 Minutes 48 Seconds East 160 feet  
 thence South 57 Degrees 18 Minutes 59 Seconds East 151.2 feet  
 thence South 80 Degrees 25 Minutes 12 Seconds East 150.4 feet  
 thence South 88 Degrees 40 Minutes 19 Seconds East 127.8 feet  
 thence North 55 Degrees 43 Minutes 05 Seconds East 113.3 feet  
 thence North 31 Degrees 17 Minutes 56 Seconds East 126.9 feet  
 thence North 29 Degrees 11 Minutes 00 Seconds East 125.7 feet  
 thence North 32 Degrees 33 Minutes 48 Seconds East 141.6 feet  
 thence North 27 Degrees 24 Minutes 38 Seconds East 47.6 feet  
 thence North 27 Degrees 26 Minutes 08 Seconds East 93.2 feet  
 thence North 06 Degrees 18 Minutes 46 Seconds East 134.7 feet  
 thence North 20 Degrees 45 Minutes 16 Seconds West 144.8 feet  
 thence North 36 Degrees 29 Minutes 48 Seconds West 150.8 feet  
 thence North 33 Degrees 50 Minutes 54 Seconds West 161.1 feet  
 thence North 37 Degrees 03 Minutes 05 Seconds West 165.5 feet  
 thence North 43 Degrees 10 Minutes 36 Seconds West 150.8 feet  
 thence North 41 Degrees 40 Minutes 05 Seconds West 137.4 feet  
 thence North 11 Degrees 53 Minutes 32 Seconds West 132.2 feet

thence North 04 Degrees 23 Minutes 34 Seconds West 126.6 feet  
 thence North 05 Degrees 30 Minutes 30 Seconds West 113.2 feet  
 thence North 22 Degrees 35 Minutes 00 Seconds West 104.3 feet  
 thence North 61 Degrees 02 Minutes 58 Seconds West 118.5 feet  
 thence North 40 Degrees 19 Minutes 30 Seconds West 136.5 feet  
 thence North 26 Degrees 07 Minutes 13 Seconds West 113.3 feet  
 thence North 31 Degrees 22 Minutes 45 Seconds East 68.4 feet  
 thence South 73 Degrees 39 Minutes 13 Seconds East 103.9 feet  
 thence North 82 Degrees 19 Minutes 58 Seconds East 102.9 feet  
 thence North 38 Degrees 58 Minutes 48 Seconds East 99.1 feet  
 thence North 21 Degrees 00 Minutes 24 Seconds East 86.8 feet  
 thence North 88 Degrees 22 Minutes 59 Seconds East 66.7 feet  
 thence South 72 Degrees 32 Minutes 07 Seconds East 91.4 feet  
 thence South 84 Degrees 19 Minutes 32 Seconds East 87 feet  
 thence South 87 Degrees 29 Minutes 00 Seconds East 102.1 feet  
 thence North 83 Degrees 06 Minutes 26 Seconds East 108.1 feet  
 thence North 82 Degrees 05 Minutes 42 Seconds East 100.4 feet  
 thence North 74 Degrees 39 Minutes 43 Seconds East 109.2 feet  
 thence North 76 Degrees 24 Minutes 17 Seconds East 115.6 feet  
 thence South 53 Degrees 33 Minutes 50 Seconds East 109.1 feet  
 thence South 43 Degrees 46 Minutes 42 Seconds East 122.5 feet  
 thence South 58 Degrees 26 Minutes 53 Seconds East 122.5 feet  
 thence South 70 Degrees 05 Minutes 24 Seconds East 109.3 feet  
 thence South 72 Degrees 45 Minutes 41 Seconds East 51.6 feet  
 thence South 67 Degrees 33 Minutes 15 Seconds East 75.3 feet  
 thence South 51 Degrees 43 Minutes 16 Seconds East 120.5 feet  
 thence South 40 Degrees 36 Minutes 48 Seconds East 139.7 feet  
 thence South 15 Degrees 58 Minutes 40 Seconds East 134.7 feet  
 thence South 13 Degrees 38 Minutes 04 Seconds East 133.9 feet  
 thence South 13 Degrees 33 Minutes 16 Seconds East 140.5 feet  
 thence South 16 Degrees 07 Minutes 13 Seconds East 112.2 feet  
 thence South 15 Degrees 45 Minutes 54 Seconds East 183.2 feet  
 thence South 20 Degrees 33 Minutes 59 Seconds East 137.2 feet  
 thence South 47 Degrees 28 Minutes 57 Seconds East 132.8 feet  
 thence South 56 Degrees 32 Minutes 53 Seconds East 146.3 feet  
 thence South 57 Degrees 36 Minutes 25 Seconds East 146.8 feet  
 thence South 38 Degrees 20 Minutes 14 Seconds East 84.6 feet  
 thence South 38 Degrees 20 Minutes 20 Seconds East 45.8 feet  
 thence South 05 Degrees 48 Minutes 57 Seconds East 137.7 feet  
 thence South 10 Degrees 17 Minutes 26 Seconds East 149 feet  
 thence South 27 Degrees 45 Minutes 06 Seconds East 51.4 feet more or less to **the ending**

**point at:** 39 degrees 51 minutes 00.07 seconds North Latitude and -110 degrees 17 minutes 10.11 seconds West Longitude, which can be converted to mapping accuracy State Plane Utah Central Zone NAD 83 feet coordinates of X = 1,981,193.0 feet and Y = 7,116,406.4 feet.



## Appendix C to Attachment 4

**Popular Name: Rye Patch Road**

**County: Duchesne**

**County Road Number: 713**

**State Geographic Information Database (SGID) Road Identification Number: RD070073.**

**Road-Segment Number: 005**

**Road-Segment Length: 1.31 miles more or less.**

**Believed owner of the land underlying this road-segment is: Bureau of Land Management.**

*The following description is based upon the geographic coordinate system using the NAD83 Datum. The source is GPS mapping grade data as indicated in the metadata and/or the transportation data model of the State of Utah Geographic Information Database (SGID).*

The road-segment itself is the monument that is identified by its physical presence on the land. The location of said physical presence is closely approximated by mapping grade Global Positioning System (GPS) data. Said data are checked against the corresponding gray-scale 1-meter Digital Orthophoto Quadrangles published by the United States Geological Survey (USGS) to verify a reasonable degree of accuracy. In circumstances where accurate satellite signal acquisition is not possible, such as deep, narrow canyons or under a canopy of dense foliage, or where very sharp curves in the road make accuracy questionable, such portions of the road were digitized from the corresponding gray-scale 1-meter Digital Orthophoto Quadrangles published by the United States Geological Survey (USGS).

This road-segment may traverse:

Township 11 South Range 15 East, Section(s) 17,18, Salt Lake Base & Meridian

The following description closely approximates the location of the centerline of the physical monument (Rye Patch Road)-- Segment 005 based on mapping grade Global Positioning System (GPS) data as defined above:

**Beginning at a point** on the road center line located at 39 degrees 51 minutes 00.07 seconds North Latitude and -110 degrees 16 minutes 49.71 seconds West Longitude, which can be converted to mapping accuracy State Plane Utah Central Zone NAD 83 feet coordinates of X = 1,982,783.4 feet and Y = 7,116,427.8 feet; thence the following courses along the said road center line:

thence North 00 Degrees 50 Minutes 45 Seconds East 79 feet  
thence North 10 Degrees 32 Minutes 53 Seconds West 159.9 feet  
thence North 04 Degrees 00 Minutes 13 Seconds West 155.3 feet  
thence North 01 Degrees 36 Minutes 38 Seconds West 141.3 feet  
thence North 15 Degrees 52 Minutes 05 Seconds West 134.5 feet  
thence North 08 Degrees 57 Minutes 25 Seconds West 134.8 feet  
thence North 03 Degrees 13 Minutes 32 Seconds West 132.7 feet  
thence North 09 Degrees 10 Minutes 09 Seconds West 144.2 feet  
thence North 08 Degrees 01 Minutes 00 Seconds East 147.8 feet  
thence North 00 Degrees 54 Minutes 31 Seconds West 121.4 feet  
thence North 10 Degrees 48 Minutes 58 Seconds East 93.4 feet  
thence North 82 Degrees 00 Minutes 31 Seconds East 100.8 feet

thence South 83 Degrees 43 Minutes 40 Seconds East 126.1 feet  
 thence North 55 Degrees 17 Minutes 35 Seconds East 115.3 feet  
 thence North 29 Degrees 24 Minutes 29 Seconds East 125.5 feet  
 thence North 56 Degrees 55 Minutes 28 Seconds East 89.8 feet  
 thence North 41 Degrees 03 Minutes 30 Seconds East 95.5 feet  
 thence South 33 Degrees 10 Minutes 25 Seconds East 66.7 feet  
 thence South 08 Degrees 20 Minutes 54 Seconds West 116.1 feet  
 thence South 01 Degrees 05 Minutes 33 Seconds East 146 feet  
 thence South 13 Degrees 00 Minutes 34 Seconds East 111.7 feet  
 thence South 10 Degrees 19 Minutes 13 Seconds East 184.4 feet  
 thence South 02 Degrees 28 Minutes 55 Seconds East 147.9 feet  
 thence South 14 Degrees 05 Minutes 29 Seconds East 144.6 feet  
 thence South 48 Degrees 58 Minutes 02 Seconds East 127.3 feet  
 thence South 60 Degrees 59 Minutes 49 Seconds East 129.9 feet  
 thence South 43 Degrees 11 Minutes 59 Seconds East 133.6 feet  
 thence South 63 Degrees 03 Minutes 39 Seconds East 135.7 feet  
 thence South 69 Degrees 15 Minutes 36 Seconds East 131.4 feet  
 thence South 73 Degrees 13 Minutes 35 Seconds East 121 feet  
 thence North 61 Degrees 49 Minutes 56 Seconds East 122 feet  
 thence North 52 Degrees 55 Minutes 57 Seconds East 162.6 feet  
 thence North 46 Degrees 51 Minutes 07 Seconds East 165.3 feet  
 thence North 36 Degrees 58 Minutes 28 Seconds East 162 feet  
 thence North 39 Degrees 25 Minutes 06 Seconds East 165.2 feet  
 thence North 45 Degrees 28 Minutes 53 Seconds East 164.2 feet  
 thence North 62 Degrees 04 Minutes 53 Seconds East 141.6 feet  
 thence South 83 Degrees 58 Minutes 42 Seconds East 135.8 feet  
 thence South 55 Degrees 43 Minutes 53 Seconds East 143.9 feet  
 thence South 65 Degrees 03 Minutes 57 Seconds East 130.2 feet  
 thence North 79 Degrees 31 Minutes 00 Seconds East 127 feet  
 thence North 81 Degrees 43 Minutes 17 Seconds East 119.2 feet  
 thence South 67 Degrees 41 Minutes 35 Seconds East 122.7 feet  
 thence South 61 Degrees 23 Minutes 48 Seconds East 139.1 feet  
 thence South 52 Degrees 19 Minutes 18 Seconds East 141.6 feet  
 thence South 42 Degrees 52 Minutes 36 Seconds East 152.4 feet  
 thence South 36 Degrees 32 Minutes 43 Seconds East 137.7 feet  
 thence South 51 Degrees 19 Minutes 42 Seconds East 116.8 feet  
 thence South 53 Degrees 45 Minutes 18 Seconds East 103.6 feet  
 thence South 12 Degrees 01 Minutes 13 Seconds East 120.9 feet  
 thence South 23 Degrees 39 Minutes 40 Seconds East 140.4 feet  
 thence South 44 Degrees 02 Minutes 27 Seconds East 124.7 feet  
 thence South 19 Degrees 06 Minutes 55 Seconds East 24.8 feet

thence South 19 Degrees 07 Minutes 38 Seconds East 78.3 feet more or less to **the ending point at:** 39 degrees 51 minutes 00.09 seconds North Latitude and -110 degrees 16 minutes 04.37 seconds West Longitude, which can be converted to mapping accuracy State Plane Utah Central Zone NAD 83 feet coordinates of X = 1,986,318.7 feet and Y = 7,116,478.6 feet.



## Appendix D to Attachment 4

**Popular Name: Rye Patch Road**

**County: Duchesne**

**County Road Number: 713**

**State Geographic Information Database (SGID) Road Identification Number: RD070073.**

**Road-Segment Number: 007**

**Road-Segment Length: 0.08 miles more or less.**

**Believed owner of the land underlying this road-segment is: Bureau of Land Management.**

*The following description is based upon the geographic coordinate system using the NAD83 Datum. The source is GPS mapping grade data as indicated in the metadata and/or the transportation data model of the State of Utah Geographic Information Database (SGID).*

The road-segment itself is the monument that is identified by its physical presence on the land. The location of said physical presence is closely approximated by mapping grade Global Positioning System (GPS) data. Said data are checked against the corresponding gray-scale 1-meter Digital Orthophoto Quadrangles published by the United States Geological Survey (USGS) to verify a reasonable degree of accuracy. In circumstances where accurate satellite signal acquisition is not possible, such as deep, narrow canyons or under a canopy of dense foliage, or where very sharp curves in the road make accuracy questionable, such portions of the road were digitized from the corresponding gray-scale 1-meter Digital Orthophoto Quadrangles published by the United States Geological Survey (USGS).

This road-segment may traverse:

Township 11 South Range 15 East, Section(s) 17, Salt Lake Base & Meridian

The following description closely approximates the location of the centerline of the physical monument (Rye Patch Road)-- Segment 007 based on mapping grade Global Positioning System (GPS) data as defined above:

**Beginning at a point** on the road center line located at 39 degrees 51 minutes 00.09 seconds North Latitude and -110 degrees 15 minutes 50.83 seconds West Longitude, which can be converted to mapping accuracy State Plane Utah Central Zone NAD 83 feet coordinates of X = 1,987,375.1 feet and Y = 7,116,493.3 feet; thence the following courses along the said road center line:

thence North 38 Degrees 29 Minutes 56 Seconds East 33.2 feet

thence North 47 Degrees 17 Minutes 43 Seconds East 110.8 feet

thence North 68 Degrees 34 Minutes 22 Seconds East 91.5 feet

thence South 59 Degrees 05 Minutes 47 Seconds East 65.8 feet

thence South 27 Degrees 15 Minutes 02 Seconds East 105.8 feet

thence South 39 Degrees 34 Minutes 17 Seconds East 3.5 feet more or less to **the ending point**

**at:** 39 degrees 51 minutes 00.09 seconds North Latitude and -110 degrees 15 minutes 47.05 seconds West Longitude, which can be converted to mapping accuracy State Plane Utah Central Zone NAD 83 feet coordinates of X = 1,987,669.5 feet and Y = 7,116,497.4 feet.

## Appendix E to Attachment 4

**Popular Name: Rye Patch Road**

**County: Duchesne**

**County Road Number: 713**

**State Geographic Information Database (SGID) Road Identification Number: RD070073.**

**Road-Segment Number: 009**

**Road-Segment Length: 0.37 miles more or less.**

**Believed owner of the land underlying this road-segment is: Bureau of Land Management.**

*The following description is based upon the geographic coordinate system using the NAD83 Datum. The source is GPS mapping grade data as indicated in the metadata and/or the transportation data model of the State of Utah Geographic Information Database (SGID).*

The road-segment itself is the monument that is identified by its physical presence on the land. The location of said physical presence is closely approximated by mapping grade Global Positioning System (GPS) data. Said data are checked against the corresponding gray-scale 1-meter Digital Orthophoto Quadrangles published by the United States Geological Survey (USGS) to verify a reasonable degree of accuracy. In circumstances where accurate satellite signal acquisition is not possible, such as deep, narrow canyons or under a canopy of dense foliage, or where very sharp curves in the road make accuracy questionable, such portions of the road were digitized from the corresponding gray-scale 1-meter Digital Orthophoto Quadrangles published by the United States Geological Survey (USGS).

This road-segment may traverse:

Township 11 South Range 15 East, Section(s) 17, Salt Lake Base & Meridian

The following description closely approximates the location of the centerline of the physical monument (Rye Patch Road)-- Segment 009 based on mapping grade Global Positioning System (GPS) data as defined above:

**Beginning at a point** on the road center line located at 39 degrees 51 minutes 00.09 seconds North Latitude and -110 degrees 15 minutes 38.32 seconds West Longitude, which can be converted to mapping accuracy State Plane Utah Central Zone NAD 83 feet coordinates of X = 1,988,350.2 feet and Y = 7,116,506.9 feet; thence the following courses along the said road center line:

thence North 13 Degrees 52 Minutes 03 Seconds West	121.3 feet
thence North 20 Degrees 18 Minutes 58 Seconds West	135.6 feet
thence North 16 Degrees 40 Minutes 38 Seconds West	141.7 feet
thence North 11 Degrees 31 Minutes 18 Seconds West	139.5 feet
thence North 09 Degrees 13 Minutes 23 Seconds West	133.8 feet
thence North 19 Degrees 43 Minutes 20 Seconds East	119.1 feet
thence North 56 Degrees 59 Minutes 30 Seconds East	95.8 feet
thence South 82 Degrees 36 Minutes 00 Seconds East	90.1 feet
thence South 37 Degrees 34 Minutes 54 Seconds East	106.5 feet
thence South 11 Degrees 24 Minutes 33 Seconds East	135.3 feet
thence South 16 Degrees 38 Minutes 04 Seconds East	125.9 feet
thence South 55 Degrees 24 Minutes 40 Seconds East	124.1 feet



thence South 47 Degrees 57 Minutes 50 Seconds East 127.3 feet  
thence South 22 Degrees 24 Minutes 44 Seconds East 152.4 feet  
thence South 35 Degrees 06 Minutes 46 Seconds East 132.9 feet  
thence South 51 Degrees 40 Minutes 17 Seconds East 78.9 feet  
thence South 20 Degrees 52 Minutes 34 Seconds East 2.5 feet more or less to **the ending point**  
**at:** 39 degrees 51 minutes 00.09 seconds North Latitude and -110 degrees 15 minutes 31.07 seconds West  
Longitude, which can be converted to mapping accuracy State Plane Utah Central Zone NAD 83 feet  
coordinates of X = 1,988,915.8 feet and Y = 7,116,514.8 feet.

## Appendix F to Attachment 4

**Popular Name: Rye Patch Road**

**County: Duchesne**

**County Road Number: 713**

**State Geographic Information Database (SGID) Road Identification Number: RD070073.**

**Road-Segment Number: 011**

**Road-Segment Length: 0.22 miles more or less.**

**Believed owner of the land underlying this road-segment is: Bureau of Land Management.**

*The following description is based upon the geographic coordinate system using the NAD83 Datum. The source is GPS mapping grade data as indicated in the metadata and/or the transportation data model of the State of Utah Geographic Information Database (SGID).*

The road-segment itself is the monument that is identified by its physical presence on the land. The location of said physical presence is closely approximated by mapping grade Global Positioning System (GPS) data. Said data are checked against the corresponding gray-scale 1-meter Digital Orthophoto Quadrangles published by the United States Geological Survey (USGS) to verify a reasonable degree of accuracy. In circumstances where accurate satellite signal acquisition is not possible, such as deep, narrow canyons or under a canopy of dense foliage, or where very sharp curves in the road make accuracy questionable, such portions of the road were digitized from the corresponding gray-scale 1-meter Digital Orthophoto Quadrangles published by the United States Geological Survey (USGS).

This road-segment may traverse:

Township 11 South Range 15 East, Section(s) 17, Salt Lake Base & Meridian

The following description closely approximates the location of the centerline of the physical monument (Rye Patch Road)-- Segment 011 based on mapping grade Global Positioning System (GPS) data as defined above:

**Beginning at a point** on the road center line located at 39 degrees 51 minutes 00.09 seconds North Latitude and -110 degrees 15 minutes 16.17 seconds West Longitude, which can be converted to mapping accuracy State Plane Utah Central Zone NAD 83 feet coordinates of X = 1,990,077.4 feet and Y = 7,116,531.1 feet; thence the following courses along the said road center line:

thence North 13 Degrees 33 Minutes 02 Seconds East 88.2 feet

thence North 11 Degrees 06 Minutes 38 Seconds East 140.3 feet

thence North 19 Degrees 35 Minutes 25 Seconds East 150.3 feet

thence North 19 Degrees 57 Minutes 29 Seconds East 142.6 feet

thence North 19 Degrees 57 Minutes 08 Seconds East 134.3 feet

thence North 20 Degrees 11 Minutes 39 Seconds East 132.1 feet

thence North 16 Degrees 21 Minutes 43 Seconds East 104.8 feet

thence North 15 Degrees 49 Minutes 39 Seconds East 57.5 feet

thence North 15 Degrees 14 Minutes 07 Seconds East 106 feet

thence North 21 Degrees 58 Minutes 39 Seconds East 63.3 feet

thence North 28 Degrees 47 Minutes 06 Seconds East 64.9 feet more or less to **the ending**

**point at:** 39 degrees 51 minutes 11.14 seconds North Latitude and -110 degrees 15 minutes 11.28 seconds



West Longitude, which can be converted to mapping accuracy State Plane Utah Central Zone NAD 83 feet coordinates of X = 1,990,443.6 feet and Y = 7,117,654.0 feet.